



**Hazard
Management
Services**
SINCE 1984

AHERA THREE YEAR REINSPECTION

**Dinuba Junior Academy
Dinuba, CA**

April 28, 2014

**Survey
by**

**HAZARD MANAGEMENT SERVICES, INC.
371 E. Bullard, Suite 109
Fresno, CA 93710
(559) 436-0277
www.hazmanage.com**

HAZARD MANAGEMENT SERVICES, INC.

Central California Conference of 7th Day Adventists

Dinuba Junior Academy

April 28, 2014

This report is broken into four main sections:

1. This Cover Letter, which is a brief summary of the suspect materials found during the inspection.
2. A Functional Space Notes (FSN) report, which is a room by room breakdown of all materials found during the inspection. The FSN is the report that is most useful for creating demolition or renovation specifications, or for notifying contractors who are working on site.
3. A Homogeneous Material Record (HMR), which is a material by material breakdown of all materials found during the inspection that are suspected to contain asbestos. This HMR satisfies the EPA's AHERA regulations for listing asbestos-containing materials. It can, also, be useful when planning renovation/demolition projects, especially those that will have all asbestos-containing materials removed.
4. The Form C Assessments are case by case assessments. This includes required response action options for all friable asbestos containing materials, all friable assumed (to contain asbestos) materials, and all Thermal System Insulation (TSI) found during the inspection. These assessments have response action dates that have been left blank. The Designated Person for your Local Education Agency (LEA) should place dates into these forms that are reasonable for the district to meet.

Also, included in this report, you will find HMS, Inc.'s Special Notes page concerning possible problems with drywall sampling and renovation/demolition projects, and a list of commonly used abbreviations that are found throughout the reports noted above.

HAZARD MANAGEMENT SERVICES, INC.

Central California Conference of 7th Day Adventists

Dinuba Junior Academy

April 28, 2014

At this site, Dinuba Junior Academy, all non-friable materials listed below were inspected and were found to be in good condition. These materials will remain non-friable as long as they are not sanded, drilled, cut or otherwise abused so that a powder is produced. Removal of these materials will require an asbestos abatement contractor, in most cases.

Baseboard 4" blue	— MISC -Assumed	Baseboard 4" brown	— MISC — Assumed
Block and mortar	— MISC -Assumed	Carpet blue	— MISC — Assumed
Carpet brown #1	— MISC -Assumed	Carpet brown #2	— MISC — Assumed
Carpet brown /multi	— MISC -Assumed	Carpet brown / orange	— MISC — Assumed
Carpet Dk brown	— MISC -Assumed	Carpet green	— MISC — Assumed
Carpet grey	— MISC -Assumed	Carpet grey #2	— MISC — Assumed
Carpet orange	— MISC -Assumed	Ceramic tile 12" with grout	— MISC — Assumed
Ceramic tile 1-2" with grout	— MISC -Assumed	Ceramic tile 1-3" with grout	— MISC — Assumed
Ceramic tile 4" with grout #1	— MISC -Assumed	Ceramic tile 4" with grout #2	— MISC — Assumed
Drywall smooth texture #1	— MISC -Assumed	Drywall smooth texture #2	— MISC — Assumed
Drywall smooth texture #3	— MISC -Assumed	Drywall splatter texture #1	— MISC — Assumed
Drywall splatter texture #2	— MISC -Assumed	Drywall splatter texture #3	— MISC — Assumed
Drywall unfinished #1	— MISC -Assumed	Drywall unfinished #2	— MISC — Assumed
Drywall with joint compound	— MISC -Assumed	Drywall with trowel texture	— MISC — Assumed
Floor tile 9" brown	— MISC — Known	Floor tile 9" green	— MISC — Known
Linoleum white with blue	— MISC -Assumed	Plaster smooth texture	-SURF- Assumed
Plaster trowel texture	-SURF- Assumed	Skimcoat smooth on block and mortar	-SURF- Assumed
Skimcoat textured on block and mortar	-SURF- Assumed	Stucco	-SURF- Assumed
Transite pipe	— MISC -Assumed	Window putty	— MISC — Assumed
Wood wainscot with glue	— MISC -Assumed		

HAZARD MANAGEMENT SERVICES, INC.

Central California Conference of 7th Day Adventists

Dinuba Junior Academy

April 28, 2014

The following non-friable thermal system insulation (TSI) materials were found at this site. Even though these materials are technically friable by definition, they may be treated as non-friable materials as long as they remain in an intact condition. A Form C and an evaluation sheet are included for these materials.

NONE

The following friable asbestos-containing materials were noted at this site. Friable materials are those that can release asbestos fibers with a minimum of contact or disturbance. Friable asbestos-containing materials can only be handled by an asbestos abatement contractor. Evaluation sheets and Form Cs are provided for the materials listed.

Acoustic ceiling on drywall -SURF- Known #1	Classroom Wing North	Teachers office and closet, Room 14
Acoustic ceiling on drywall -SURF- Known #1	Classroom Wing North	Teachers office and closet, Room 18
Acoustic ceiling on drywall -SURF- Known #2	9th and 10th Grade	Classroom, Room 21
Drywall with SOC residue -SURF- 3 - 10 %	Classroom Wing North	Grade 1-3, Room 20
Drywall with SOC residue -SURF- 3 - 10 %	Classroom Wing North	Grade 4-6, Room 11

See "Special Notes" section concerning drywall sampling and renovations/demolitions. This page contains valuable information which must be considered before any alterations, modernization, renovations or demolitions occur.

Following the "Special Notes" and "Abbreviations" pages you will find the "Homogeneous Materials Record (HMR)". The HMR lists each suspect material (asbestos-containing or not), sample numbers, the location of the material in each building, the percent asbestos of each suspect material, the approximate square footage of each material in these locations and the friability of the material. When you use the HMR sheets you can pick a material and then go through the list and note every location where that material is located.

All materials not identified in this report that are discovered at the site must be assumed to contain asbestos until sampled and proven otherwise. Although there may be materials that have been excluded from the AHERA Management Plan by a letter stating it is non-asbestos-containing, the EPA's "National Emission Standards for Hazardous Air Pollutants (NESHAP)" does not allow for materials to be considered non-asbestos through the use of written documentation. This makes it necessary to bulk sample materials to prove they are non-asbestos-containing prior to renovations, demolitions and modernizations, no matter when they were installed.

Be sure to add this report to your management plan at the facilities office.

Date Printed: 6/19/2014

Functional Space Notes

HAZARD MANAGEMENT SERVICES, INC.

Client: Central California Conference of 7th Day Adventist Site: Dinuba Junior Academy

HMS Project Number: F14031D

Date of Inspection: April 28, 2014

Table of Contents

9th and 10th Grade	1
Classroom Wing North	2
Classroom Wing South	5
Gym	8
Maintenance / Grounds	11

Functional Space Notes

HAZARD MANAGEMENT SERVICES, INC.

Client: Central California Conference of 7th Day Adventist Site: Dinuba Junior Academy

HMS Project Number: F14031D

Date of Inspection: April 28, 2014

Building: 9th and 10th Grade

Building Comment: *This building is located east of the gym.*

Materials	Material Class	Percent Asbestos	Hmgns Matrl #	Sampled Here?	Footage Sq/Ln/Jnts	Friable? Yes/No
-----------	----------------	------------------	---------------	---------------	--------------------	-----------------

Building: 9th and 10th Grade

Room: Attic - 25 x 40 x 3

Insulation: Blown-In Insulation

MISC None Detected 28 28A

Building: 9th and 10th Grade

Room: Classroom, Room 21 - 25 x 40 x 10

Floor:	Carpet blue	MISC	Assumed	24	1000 sq	No
Baseboard:	Baseboard 4" blue	MISC	Assumed	25	130 ln	No
Walls:	Drywall splatter texture #2	MISC	Assumed	26	1300 sq	No
Ceiling:	Acoustic ceiling on drywall #2	SURF	Known	27	1000 sq	Yes

Comment: This material was sampled during the original management plan. Sample # 7-21-I. Result is 3-10% Chrysotile.

Functional Space Notes

HAZARD MANAGEMENT SERVICES, INC.

Client: Central California Conference of 7th Day Adventist Site: Dinuba Junior Academy

HMS Project Number: F14031D

Date of Inspection: April 28, 2014

Materials		Material Class	Percent Asbestos	Hmgns Matrl #	Sampled Here?	Footage Sq/Ln/Jnts	Friable? Yes/No
Building: Classroom Wing North		Room: Boys Restroom, Room 17 - 8 x 14 x 9					
Floor:	Ceramic tile 1-2" with grout	MISC	Assumed	9		112 sq	No
Walls:	Ceramic tile 4" with grout #1	MISC	Assumed	10		198 sq	No
Walls:	Drywall smooth texture #1	MISC	Assumed	4		396 sq	No
Ceiling:	Drywall smooth texture #1	MISC	Assumed	4		112 sq	No
Building: Classroom Wing North		Room: Covered walkway - 95 x 8 x 9					
Floor:	Concrete	NON	Non-Suspect				
Walls:	Block and mortar	MISC	Assumed	3		742 sq	No
Ceiling:	Wood	NON	Non-Suspect				
Building: Classroom Wing North		Room: Girls Restroom, Room 15 - 8 x 14 x 9					
Floor:	Ceramic tile 1-2" with grout	MISC	Assumed	9		112 sq	No
Walls:	Ceramic tile 4" with grout #1	MISC	Assumed	10		198 sq	No
Walls:	Drywall smooth texture #1	MISC	Assumed	4		396 sq	No
Ceiling:	Drywall smooth texture #1	MISC	Assumed	4		112 sq	No
Building: Classroom Wing North		Room: Grade 1-3, Room 20 - 28 x 38 x 9					
Floor:	Carpet brown #1	MISC	Assumed	2		1064 sq	No
Walls:	Block and mortar	MISC	Assumed	3		950 sq	No
Walls:	Drywall smooth texture #1	MISC	Assumed	4		238 sq	No
Ceiling:	Drywall with SOC residue	SURF	<u>3 - 10 %</u>	5		1064 sq	Yes
Comment: This material was sampled during the original management plan. Sample #s 7-16A-SA and 7-16-AS. Results are 3-10% Chrysotile.							
Room	The door is marked Chapel						
Comments:							
Building: Classroom Wing North		Room: Grade 4-6, Room 11 - 28 x 38 x 9					
Floor:	Carpet brown #1	MISC	Assumed	2		1064 sq	No
Walls:	Block and mortar	MISC	Assumed	3		950 sq	No
Walls:	Drywall smooth texture #1	MISC	Assumed	4		238 sq	No
Ceiling:	Drywall with SOC residue	SURF	<u>3 - 10 %</u>	5		1064 sq	Yes
Comment: This material was sampled during the original management plan. Sample #s 7-16A-SA and 7-16-AS. Results are 3-10% Chrvsotile.							

Functional Space Notes

HAZARD MANAGEMENT SERVICES, INC.

Client: Central California Conference of 7th Day Adventist Site: Dinuba Junior Academy

HMS Project Number: F14031D

Date of Inspection: April 28, 2014

Materials	Material Class	Percent Asbestos	Hmgns Matrl #	Sampled Here?	Footage Sq/Ln/Jnts	Friable? Yes/No
Building: Classroom Wing North		Room: Heater room, Room 16 - 4 x 4 x 9				
Floor:	Concrete	NON	Non-Suspect			
Walls:	Drywall with joint compound	MISC	Assumed	7	144 sq	No
Ceiling:	Drywall with joint compound	MISC	Assumed	7	16 sq	No
Pipes:	Transite pipe	MISC	Assumed	8	1 ln	No
Comment: Pipe size is 5" OD.						
Building: Classroom Wing North		Room: Storage, Room 13 - 4 x 4 x 9				
Floor:	Carpet brown #1	MISC	Assumed	2	16 sq	No
Baseboard:	Wood	NON	Non-Suspect			
Walls:	Drywall smooth texture #1	MISC	Assumed	4	144 sq	No
Ceiling:	Drywall smooth texture #1	MISC	Assumed	4	16 sq	No
Building: Classroom Wing North		Room: Storage, Room 16 - 3 x 6 x 9				
Floor:	Concrete	NON	Non-Suspect			
Walls:	Drywall smooth texture #1	MISC	Assumed	4	144 sq	No
Ceiling:	Drywall smooth texture #1	MISC	Assumed	4	15 sq	No
Building: Classroom Wing North		Room: Storage, Room 19 - 4 x 4 x 9				
Floor:	Carpet brown #1	MISC	Assumed	2	16 sq	No
Baseboard:	Wood	NON	Non-Suspect			
Walls:	Drywall smooth texture #1	MISC	Assumed	4	144 sq	No
Ceiling:	Drywall smooth texture #1	MISC	Assumed	4	16 sq	No
Building: Classroom Wing North		Room: Teachers office and closet, Room 14 - 10 x 10 x 9				
Floor:	Carpet brown #1	MISC	Assumed	2	100 sq	No
Walls:	Block and mortar	MISC	Assumed	3	90 sq	No
Walls:	Drywall smooth texture #1	MISC	Assumed	4	270 sq	No
Ceiling:	Acoustic ceiling on drywall #1	SURF	Known	6	100 sq	Yes
Comment: This material was sampled during the original management plan. Sample #s 7-16A-SA and 7-16-AS. Results are 3-10% Chrysotile.						

Functional Space Notes

HAZARD MANAGEMENT SERVICES, INC.

Client: Central California Conference of 7th Day Adventist Site: Dinuba Junior Academy

HMS Project Number: F14031D

Date of Inspection: April 28, 2014

Materials	Material Class	Percent Asbestos	Hmgns Matrl #	Sampled Here?	Footage Sq/Ln/Jnts	Friable? Yes/No
Building: Classroom Wing North		Room: Teachers office and closet, Room 18 - 10 x 10 x 9				
Floor:	Carpet brown #1	MISC	Assumed	2	100 sq	No
Walls:	Block and mortar	MISC	Assumed	3	90 sq	No
Walls:	Drywall smooth texture #1	MISC	Assumed	4	270 sq	No
Ceiling:	Acoustic ceiling on drywall #1	SURF	Known	6	100 sq	Yes
Comment: This material was sampled during the original management plan. Sample #s 7-16A-SA and 7-16-AS. Results are 3-10% Chrysotile.						

Functional Space Notes

HAZARD MANAGEMENT SERVICES, INC.

Client: Central California Conference of 7th Day Adventist Site: Dinuba Junior Academy

HMS Project Number: F14031D

Date of Inspection: April 28, 2014

Materials	Material Class	Percent Asbestos	Hmgns Matrl #	Sampled Here?	Footage Sq/Ln/Jnts	Friable? Yes/No
Building: Classroom Wing South		Room: Boys restroom, Room 6 - 5 x 24 x 8				
Floor:	Ceramic tile 1-3" with grout	MISC	Assumed	20	120 sq	No
Walls:	Ceramic tile 4" with grout #2	MISC	Assumed	21	278 sq	No
Walls:	Plaster smooth texture	SURF	Assumed	22	464 sq	No
Ceiling:	Plaster smooth texture	SURF	Assumed	22	120 sq	No
Building: Classroom Wing South		Room: Covered Walkway - 105 x 8 x 10				
Floor:	Concrete	NON	Non-Suspect			
Walls:	Stucco	SURF	Assumed	44	904 sq	No
Ceiling:	Wood	NON	Non-Suspect			
Building: Classroom Wing South		Room: Furnace room, Room 3 - 6 x 6 x 10				
Floor:	Floor tile 9" green	MISC	Known	16	36 sq	No
Comment: This material was sampled during the original management plan. Sample #s 7-1-T. Results are 1-2% Chrysotile.						
Baseboard:	Wood	NON	Non-Suspect			
Walls:	Drywall unfinished #2	MISC	Assumed	17	60 sq	No
Walls:	Plaster trowel texture	SURF	Assumed	13	180 sq	No
Ceiling:	Plaster trowel texture	SURF	Assumed	13	36 sq	No
Building: Classroom Wing South		Room: Girls restroom, Room 8 - 5 x 24 x 8				
Floor:	Ceramic tile 1-3" with grout	MISC	Assumed	20	120 sq	No
Walls:	Ceramic tile 4" with grout #2	MISC	Assumed	21	278 sq	No
Walls:	Plaster smooth texture	SURF	Assumed	22	464 sq	No
Ceiling:	Plaster smooth texture	SURF	Assumed	22	120 sq	No
Building: Classroom Wing South		Room: Grade 7-8, Room 5 - 33 x 24 x 10				
Floor:	Carpet Dk brown	MISC	Assumed	12	792 sq	No
Floor:	Floor tile 9" green	MISC	Known	16	792 sq	No
Comment: This material was sampled during the original management plan. Sample #s 7-1-T. Results are 1-2% Chrysotile.						
Baseboard:	Baseboard 4" brown	MISC	Assumed	19	132 ln	No
Walls:	Drywall smooth texture #2	MISC	Assumed	14	476 sq	No
Walls:	Plaster trowel texture	SURF	Assumed	13	476 sq	No
Ceiling:	Plaster trowel texture	SURF	Assumed	13	792 sq	No

Functional Space Notes

HAZARD MANAGEMENT SERVICES, INC.

Client: Central California Conference of 7th Day Adventist Site: Dinuba Junior Academy

HMS Project Number: F14031D

Date of Inspection: April 28, 2014

Materials	Material Class	Percent Asbestos	Hmgns Matrl #	Sampled Here?	Footage Sq/Ln/Jnts	Friable? Yes/No
Building: Classroom Wing South Room: Janitor, Room 7 - 7 x 9 x 10						
Floor: Concrete	NON	Non-Suspect				
Baseboard: Wood	NON	Non-Suspect				
Walls: Plaster smooth texture	SURF	Assumed	22		192 sq	No
Walls: Wood	NON	Non-Suspect				
Ceiling: Plaster smooth texture	SURF	Assumed	22		63 sq	No
Room The door is marked storage. Attic storage located in this space.						
Comments:						
Building: Classroom Wing South Room: Library, Room 1 - 24 x 24 x 10						
Floor: Carpet brown / multi	MISC	Assumed	11		576 sq	No
Floor: Floor tile 9" green	MISC	Known	16		576 sq	No
Comment: This material was sampled during the original management plan. Sample #s 7-1-T. Results are 1-2% Chrysotile.						
Baseboard: Wood	NON	Non-Suspect				
Walls: Drywall smooth texture #2	MISC	Assumed	14		346 sq	No
Walls: Plaster trowel texture	SURF	Assumed	13		346 sq	No
Ceiling: Plaster trowel texture	SURF	Assumed	13		576 sq	No
Building: Classroom Wing South Room: Office, Room 10 - 16 x 12 x 10						
Floor: Carpet grey	MISC	Assumed	23		192 sq	No
Baseboard: Wood	NON	Non-Suspect				
Walls: Drywall splatter texture #1	MISC	Assumed	15		140 sq	No
Walls: Plaster trowel texture	SURF	Assumed	13		420 sq	No
Ceiling: Plaster trowel texture	SURF	Assumed	13		192 sq	No
Building: Classroom Wing South Room: Office, Room 9 - 12 x 6 x 10						
Floor: Carpet grey	MISC	Assumed	23		72 sq	No
Baseboard: Wood	NON	Non-Suspect				
Walls: Drywall splatter texture #1	MISC	Assumed	15		144 sq	No
Walls: Plaster trowel texture	SURF	Assumed	13		216 sq	No
Ceiling: Plaster trowel texture	SURF	Assumed	13		72 sq	No

Functional Space Notes

HAZARD MANAGEMENT SERVICES, INC.

Client: Central California Conference of 7th Day Adventist Site: Dinuba Junior Academy

HMS Project Number: F14031D

Date of Inspection: April 28, 2014

Materials	Material Class	Percent Asbestos	Hmgns Matrl #	Sampled Here?	Footage Sq/Ln/Jnts	Friable? Yes/No
Building: Classroom Wing South		Room: Storage, Room 4 - 6 x 6 x 10				
Floor:	Carpet green	MISC	Assumed	18	36 sq	No
Floor:	Floor tile 9" green	MISC	Known	16	36 sq	No
Comment: This material was sampled during the original management plan. Sample #s 7-1-T. Results are 1-2% Chrysotile.						
Baseboard:	Wood	NON	Non-Suspect			
Walls:	Drywall smooth texture #2	MISC	Assumed	14	60 sq	No
Walls:	Plaster trowel texture	SURF	Assumed	13	180 sq	No
Ceiling:	Plaster trowel texture	SURF	Assumed	13	36 sq	No
Building: Classroom Wing South		Room: Work room, Room 2 - 24 x 9 x 10				
Floor:	Carpet Dk brown	MISC	Assumed	12	216 sq	No
Floor:	Floor tile 9" green	MISC	Known	16	216 sq	No
Comment: This material was sampled during the original management plan. Sample #s 7-1-T. Results are 1-2% Chrysotile.						
Baseboard:	Wood	NON	Non-Suspect			
Walls:	Drywall splatter texture #1	MISC	Assumed	15	660 sq	No
Ceiling:	Plaster trowel texture	SURF	Assumed	13	216 sq	No

Functional Space Notes

HAZARD MANAGEMENT SERVICES, INC.

Client: Central California Conference of 7th Day Adventist Site: Dinuba Junior Academy

HMS Project Number: F14031D

Date of Inspection: April 28, 2014

Materials		Material Class	Percent Asbestos	Hmgns Matrl #	Sampled Here?	Footage Sq/Ln/Jnts	Friable? Yes/No
Building: Gym		Room: Band, Room 26 - 10 x 24 x 8					
Floor:	Carpet brown / orange	MISC	Assumed	38		240 sq	No
Walls:	Drywall with trowel texture	MISC	Assumed	40		544 sq	No
Ceiling:	Drywall with trowel texture	MISC	Assumed	40		240 sq	No
Window:	Window putty	MISC	Assumed	42		16 sq	No
Building: Gym		Room: Boys restroom, Room 30 - 11 x 9 x 8					
Floor:	Ceramic tile 12" with grout	MISC	Assumed	32		99 sq	No
Baseboard:	Ceramic tile 12" with grout	MISC	Assumed	32		40 ln	No
Walls:	Drywall smooth texture #3	MISC	Assumed	31		320 sq	No
Walls:	Wood wainscot with glue	MISC	Assumed	33		160 sq	No
Ceiling:	Drywall smooth texture #3	MISC	Assumed	31		99 sq	No
Building: Gym		Room: Closet, Room 27 - 4 x 9 x 7					
Floor:	Floor tile 9" brown	MISC	Known	41		36 sq	No
	Comment: This material was sampled during the original management plan. Sample #s 7-27-T. Results are 1-2% Chrysotile.						
Walls:	Drywall with trowel texture	MISC	Assumed	40		182 sq	No
Walls:	Skimcoat textured on block and mortar	SURF	Assumed	35		24 sq	No
Ceiling:	Drywall with trowel texture	MISC	Assumed	40		36 sq	No
Building: Gym		Room: Computer - 23 x 13 x 9					
Floor:	Carpet brown #2	MISC	Assumed	37		299 sq	No
Baseboard:	Wood	NON	Non-Suspect				
Walls:	Drywall with trowel texture	MISC	Assumed	40		621 sq	No
Ceiling:	Drywall with trowel texture	MISC	Assumed	40		299 sq	No
Building: Gym		Room: Dark room, Room 24 - 4 x 10 x 7					
Floor:	Concrete	NON	Non-Suspect				
Walls:	Drywall smooth texture #3	MISC	Assumed	31		196 sq	No
Ceiling:	Drywall smooth texture #3	MISC	Assumed	31		40 sq	No
Building: Gym		Room: Equipment storage - 8 x 5 x 8					
Floor:	Concrete	NON	Non-Suspect				
Walls:	Drywall smooth texture #3	MISC	Assumed	31		52 sq	No
Walls:	Skimcoat smooth on block and mortar	SURF	Assumed	30		156 sq	No
Ceiling:	Drywall smooth texture #3	MISC	Assumed	31		40 sq	No

Functional Space Notes

HAZARD MANAGEMENT SERVICES, INC.

Client: Central California Conference of 7th Day Adventist Site: Dinuba Junior Academy

HMS Project Number: F14031D

Date of Inspection: April 28, 2014

Materials		Material Class	Percent Asbestos	Hmgns Matrl #	Sampled Here?	Footage Sq/Ln/Jnts	Friable? Yes/No
Building: Gym		Room: Girls restroom, Room 31 - 11 x 9 x 8					
Floor:	Ceramic tile 12" with grout	MISC	Assumed	32		99 sq	No
Baseboard:	Ceramic tile 12" with grout	MISC	Assumed	32		40 ln	No
Walls:	Drywall smooth texture #3	MISC	Assumed	31		320 sq	No
Walls:	Wood wainscot with glue	MISC	Assumed	33		160 sq	No
Ceiling:	Drywall smooth texture #3	MISC	Assumed	31		99 sq	No
Building: Gym		Room: Gym, Room 29 - 90 x 50 x 20					
Floor:	Carpet orange	MISC	Assumed	34		4500 sq	No
Walls:	Carpet brown #2	MISC	Assumed	37		1680 sq	No
Walls:	Skimcoat textured on block and mortar	SURF	Assumed	35		5600 sq	No
Ceiling:	Drywall splatter texture #3	MISC	Assumed	36		4500 sq	No
Building: Gym		Room: Kitchen, Room 32 - 12 x 20 x 8					
Floor:	Linoleum white with blue	MISC	Assumed	29		240 sq	No
Baseboard:	Linoleum white with blue	MISC	Assumed	29		64 ln	No
Walls:	Skimcoat smooth on block and mortar	SURF	Assumed	30		512 sq	No
Ceiling:	Drywall smooth texture #3	MISC	Assumed	31		240 sq	No
Building: Gym		Room: Music, Room 25 - 10 x 16 x 8					
Floor:	Carpet grey #2	MISC	Assumed	43		160 sq	No
Baseboard:	Wood	NON	Non-Suspect				
Walls:	Drywall with trowel texture	MISC	Assumed	40		416 sq	No
Ceiling:	Drywall with trowel texture	MISC	Assumed	40		160 sq	No
Window:	Window putty	MISC	Assumed	42		16 sq	No
Building: Gym		Room: Stage, Room 28 - 50 x 13 x 20					
Floor:	Carpet brown / orange	MISC	Assumed	38		650 sq	No
Walls:	Acoustic ceiling on drywall #3	SURF	None Detected	39	39A, 39B	160 sq	
Walls:	Drywall with trowel texture	MISC	Assumed	40		1600 sq	No
Walls:	Skimcoat textured on block and mortar	SURF	Assumed	35		504 sq	No
Ceiling:	Acoustic ceiling on drywall #3	SURF	None Detected	39		650 sq	

Functional Space Notes

HAZARD MANAGEMENT SERVICES, INC.

Client: Central California Conference of 7th Day Adventist Site: Dinuba Junior Academy

HMS Project Number: F14031D

Date of Inspection: April 28, 2014

Materials		Material Class	Percent Asbestos	Hmgns Matrl #	Sampled Here?	Footage Sq/Ln/Jnts	Friable? Yes/No
Building: Gym		Room: Typing - 26 x 13 x 9					
Floor:	Carpet brown #2	MISC	Assumed	37		338 sq	No
Baseboard:	Wood	NON	Non-Suspect				
Walls:	Drywall with trowel texture	MISC	Assumed	40		702 sq	No
Ceiling:	Drywall with trowel texture	MISC	Assumed	40		338 sq	No
Room	This space is located on the second floor						
Comments:							

Functional Space Notes

HAZARD MANAGEMENT SERVICES, INC.

Client: Central California Conference of 7th Day Adventist Site: Dinuba Junior Academy

HMS Project Number: F14031D

Date of Inspection: April 28, 2014

Materials	Material Class	Percent Asbestos	Hmgns Matrl #	Sampled Here?	Footage Sq/Ln/Jnts	Friable? Yes/No
Building: Maintenance / Grounds		Room: Facility's maintenance - 20 x 36 x 8				
Floor:	Concrete	NON	Non-Suspect			
Walls:	Drywall unfinished #1	MISC	Assumed	1	896 sq	No
Ceiling:	Wood	NON	Non-Suspect			

Functional Space Notes

HAZARD MANAGEMENT SERVICES, INC.

Client: Central California Conference of 7th Day Adventist Site: Dinuba Junior Academy

HMS Project Number: F14031D

Date of Inspection: April 28, 2014

Non-Inspected Rooms and Comments:

Maintenance / Grounds - Garage: This portion of the building belongs to the rental house next door. NO STAFF, NO STUDENTS, NOT INSPECTED.

HAZARD MANAGEMENT SERVICES, INC.

Abbreviations

The following list includes most of the abbreviations you may find within this report.

ACT:	Acoustic Ceiling/Wall Tile
B-I-I:	Blown-In-Insulation
BLR:	Boiler
C'Ing	Ceiling
Carp:	Carpet
Carp&Mast	Carpet and Mastic
Bsbrd&Glue	Baseboard and Glue
DIP:	Drop In Panel
DIT:	Drop In Tile
FCP:	False Ceiling Panel
FRP:	Fiberglass Reinforced Plastic
FG:	Fiberglass
HMR #:	Homogeneous Material Number
HTR:	Heater
LINO:	Linoleum
MISC	Miscellaneous
PW:	Pipe Wrap
S-O-C:	Sprayed-On Ceiling
SOFP:	Sprayed on Fire Proofing
S-O-W:	Sprayed-On Wall
SURF:	Surfacing
T-O-C:	Troweled-On Ceiling
T-O-W:	Troweled-On Wall
TSI:	Thermal System Insulation
VFT:	Vinyl Floor Tile
W & C:	Walls and Ceilings

HAZARD MANAGEMENT SERVICES, INC.

Special Note

SPECIAL NOTE NO. 1 - DRYWALL/SHEETROCK

Drywall and its components continue to present problems both for our clients and for us. The inconsistency of sample results indicates that even the EPA/AHERA method for sampling drywall is inadequate. Although three to fifteen or more drywall samples may have been collected at your site(s), the results may not be representative of what is present. Asbestos sometimes is found in the drywall itself, in its tape and/or joint compound or in the final texture coat applied to finish the appearance. It can be found in any combination in these materials. It can also be found in patching materials used to repair damaged drywall. Paint added to otherwise non-homogeneous materials can also produce inappropriate assumptions that all materials are the same.

To account for the variability in drywall construction we strongly advise that any substantial renovation project involving drywall be preceded by a comprehensive evaluation of the materials designated for handling.

SPECIAL NOTE NO. 2 - RENOVATIONS/DEMOLITIONS

Please be aware that many possible asbestos-containing materials were specifically exempted from inspection and identification by the AHERA sampling protocol. These exempted materials included roofing materials, most exterior plasters, exterior window putty, exterior transite panels and shingles, some exterior thermal system insulation and a few other materials. AHERA also exempted heat resistant counter tops and transite blackboards and a few other materials found inside of buildings.

While these materials are exempted by AHERA, they are not exempted by Cal/OSHA or EPA's regulation in its "National Emission Standards for Hazardous Air Pollutants" (NESHAP). Therefore, any renovation activity involving these materials must be preceded by a sampling project to identify asbestos-containing materials which may be regulated by these agencies or the local Air Pollution Control District. You cannot rely on your AHERA reports to identify all of these additional materials.

SPECIAL NOTE NO. 3 - NEW MATERIALS AND BUILDINGS

Materials installed since the previous inspection must be certified, in writing, as non-asbestos containing materials, sampled to test for asbestos content, or assumed to contain asbestos. This certification must be from the product manufacturer or the construction engineer on the project during which the new materials were installed. This certification must be placed in your management plan.

Buildings installed (portables) or constructed since October 12, 1988 must be certified to be asbestos-containing building material (ACBMs) free by the manufacturer (portables), architect or construction engineer, or they must be inspected for ACBMs. This certification must be placed in the management plan for the site at which the new building was installed or constructed.

New sites, built after October 12, 1988, require a Management Plan. If ACBM free certification letters are obtainable for all buildings at the new site, no inspection is required, although a Management Plan must still be written.

SPECIAL NOTE NO. 4 - Materials Containing Trace Amounts of Asbestos

Materials containing trace amounts of asbestos are not covered by the AHERA regulations as the EPA does not consider them to be asbestos-containing materials. However, Cal/OSHA does consider materials containing trace amounts of asbestos (down to 0.1%) to be asbestos-containing, and any level of asbestos in a material must be considered a potential exposure hazard.

Materials listed as containing trace amounts of asbestos require special handling procedures - per Cal/OSHA and training for the employees working with these materials. Waste materials containing less than 1% asbestos must be "point counted" or handled as a hazardous waste.

Homogeneous Material Records

HAZARD MANAGEMENT SERVICES, INC.

Client: Central California Conference of 7th Day Adventist Site: Dinuba Junior Academy
HMS Project Number: F14031D Date of Inspection: 4/28/2014

Table of Contents

9th and 10th Grade	1
Classroom Wing North	2
Classroom Wing South	5
Gym	8
Maintenance / Grounds	11

Homogeneous Material Records

HAZARD MANAGEMENT SERVICES, INC.

Client: Central California Conference of 7th Day
Adventist

Site: Dinuba Junior Academy

Project #: F14031D

Building: 9th and 10th Grade

Inspection Date: 4/28/2014

Building Comment: This building is located east of the gym.

Material	Class	HMR	Sample Number(s)	Location	% Asbestos	Footage	Friable
Carpet blue	MISC	24	NOT SAMPLED	Classroom, Room 21 - Floor	Assumed	1000 Square	No
Baseboard 4" blue	MISC	25	NOT SAMPLED	Classroom, Room 21 - Baseboard	Assumed	130 Linear	No
Drywall splatter texture #2	MISC	26	NOT SAMPLED	Classroom, Room 21 - Walls	Assumed	1300 Square	No
Acoustic ceiling on drywall #2	SURF	27	NOT SAMPLED	Classroom, Room 21 - Ceiling	Known	1000 Square	Yes
Blown-In Insulation	MISC	28	HMS-SDA-DJA-F14031- 28A	Attic - Insulation	None Detected	0 Square	No

Homogeneous Material Records

HAZARD MANAGEMENT SERVICES, INC.

Client: Central California Conference of 7th Day Adventist

Site: Dinuba Junior Academy

Project #: F14031D

Building: Classroom Wing North

Inspection Date: 4/28/2014

Material	Class	HMR	Sample Number(s)	Location	% Asbestos	Footage	Friable
Carpet brown #1	MISC	2	NOT SAMPLED	Grade 1-3, Room 20 The door is marked Chapel - Floor	Assumed	1064 Square	No
Carpet brown #1	MISC	2	NOT SAMPLED	Grade 4-6, Room 11 - Floor	Assumed	1064 Square	No
Carpet brown #1	MISC	2	NOT SAMPLED	Storage, Room 13 - Floor	Assumed	16 Square	No
Carpet brown #1	MISC	2	NOT SAMPLED	Storage, Room 19 - Floor	Assumed	16 Square	No
Carpet brown #1	MISC	2	NOT SAMPLED	Teachers office and closet, Room 14 - Floor	Assumed	100 Square	No
Carpet brown #1	MISC	2	NOT SAMPLED	Teachers office and closet, Room 18 - Floor	Assumed	100 Square	No
Block and mortar	MISC	3	NOT SAMPLED	Covered walkway - Walls	Assumed	742 Square	No
Block and mortar	MISC	3	NOT SAMPLED	Grade 1-3, Room 20 The door is marked Chapel - Walls	Assumed	950 Square	No
Block and mortar	MISC	3	NOT SAMPLED	Grade 4-6, Room 11 - Walls	Assumed	950 Square	No
Block and mortar	MISC	3	NOT SAMPLED	Teachers office and closet, Room 14 - Walls	Assumed	90 Square	No
Block and mortar	MISC	3	NOT SAMPLED	Teachers office and closet, Room 18 - Walls	Assumed	90 Square	No
Drywall smooth texture #1	MISC	4	NOT SAMPLED	Boys Restroom, Room 17 - Walls/Ceiling	Assumed	508 Square	No
Drywall smooth texture #1	MISC	4	NOT SAMPLED	Girls Restroom, Room 15 - Walls/Ceiling	Assumed	508 Square	No

Homogeneous Material Records

HAZARD MANAGEMENT SERVICES, INC.

Client: Central California Conference of 7th Day Adventist

Site: Dinuba Junior Academy

Project #: F14031D

Building: Classroom Wing North

Inspection Date: 4/28/2014

Material	Class	HMR	Sample Number(s)	Location	% Asbestos	Footage	Friable
Drywall smooth texture #1	MISC	4	NOT SAMPLED	Grade 1-3, Room 20 The door is marked Chapel - Walls	Assumed	238 Square	No
Drywall smooth texture #1	MISC	4	NOT SAMPLED	Grade 4-6, Room 11 - Walls	Assumed	238 Square	No
Drywall smooth texture #1	MISC	4	NOT SAMPLED	Storage, Room 13 - Walls/Ceiling	Assumed	160 Square	No
Drywall smooth texture #1	MISC	4	NOT SAMPLED	Storage, Room 16 - Walls/Ceiling	Assumed	159 Square	No
Drywall smooth texture #1	MISC	4	NOT SAMPLED	Storage, Room 19 - Walls/Ceiling	Assumed	160 Square	No
Drywall smooth texture #1	MISC	4	NOT SAMPLED	Teachers office and closet, Room 14 - Walls	Assumed	270 Square	No
Drywall smooth texture #1	MISC	4	NOT SAMPLED	Teachers office and closet, Room 18 - Walls	Assumed	270 Square	No
Drywall with SOC residue	SURF	5	NOT SAMPLED	Grade 1-3, Room 20 The door is marked Chapel - Ceiling	3 - 10 %	1064 Square	Yes
Drywall with SOC residue	SURF	5	NOT SAMPLED	Grade 4-6, Room 11 - Ceiling	3 - 10 %	1064 Square	Yes
Acoustic ceiling on drywall #1	SURF	6	NOT SAMPLED	Teachers office and closet, Room 14 - Ceiling	Known	100 Square	Yes
Acoustic ceiling on drywall #1	SURF	6	NOT SAMPLED	Teachers office and closet, Room 18 - Ceiling	Known	100 Square	Yes
Drywall with joint compound	MISC	7	NOT SAMPLED	Heater room, Room 16 - Walls/Ceiling	Assumed	160 Square	No
Transite pipe	MISC	8	NOT SAMPLED	Heater room, Room 16 - Pipes Pipe size is 5" OD.	Assumed	1 Linear	No

Homogeneous Material Records

HAZARD MANAGEMENT SERVICES, INC.

Client: Central California Conference of 7th Day
Adventist

Site: Dinuba Junior Academy

Project #: F14031D

Building: Classroom Wing North

Inspection Date: 4/28/2014

Material	Class	HMR	Sample Number(s)	Location	% Asbestos	Footage	Friable
Ceramic tile 1-2" with grout	MISC	9	NOT SAMPLED	Boys Restroom, Room 17 - Floor	Assumed	112 Square	No
Ceramic tile 1-2" with grout	MISC	9	NOT SAMPLED	Girls Restroom, Room 15 - Floor	Assumed	112 Square	No
Ceramic tile 4" with grout #1	MISC	10	NOT SAMPLED	Boys Restroom, Room 17 - Walls	Assumed	198 Square	No
Ceramic tile 4" with grout #1	MISC	10	NOT SAMPLED	Girls Restroom, Room 15 - Walls	Assumed	198 Square	No
Concrete	NON	0	NOT SAMPLED	Various Locations	Non-Suspect		
Wood	NON	0	NOT SAMPLED	Various Locations	Non-Suspect		

Homogeneous Material Records

HAZARD MANAGEMENT SERVICES, INC.

Client: Central California Conference of 7th Day Adventist

Site: Dinuba Junior Academy

Project #: F14031D

Building: Classroom Wing South

Inspection Date: 4/28/2014

Material	Class	HMR	Sample Number(s)	Location	% Asbestos	Footage	Friable
Carpet brown / multi	MISC	11	NOT SAMPLED	Library, Room 1 - Floor	Assumed	576 Square	No
Carpet Dk brown	MISC	12	NOT SAMPLED	Grade 7-8, Room 5 - Floor	Assumed	792 Square	No
Carpet Dk brown	MISC	12	NOT SAMPLED	Work room, Room 2 - Floor	Assumed	216 Square	No
Plaster trowel texture	SURF	13	NOT SAMPLED	Furnace room, Room 3 - Walls/Ceiling	Assumed	216 Square	No
Plaster trowel texture	SURF	13	NOT SAMPLED	Grade 7-8, Room 5 - Walls/Ceiling	Assumed	1268 Square	No
Plaster trowel texture	SURF	13	NOT SAMPLED	Library, Room 1 - Walls/Ceiling	Assumed	922 Square	No
Plaster trowel texture	SURF	13	NOT SAMPLED	Office, Room 10 - Walls/Ceiling	Assumed	612 Square	No
Plaster trowel texture	SURF	13	NOT SAMPLED	Office, Room 9 - Walls/Ceiling	Assumed	288 Square	No
Plaster trowel texture	SURF	13	NOT SAMPLED	Storage, Room 4 - Walls/Ceiling	Assumed	216 Square	No
Plaster trowel texture	SURF	13	NOT SAMPLED	Work room, Room 2 - Ceiling	Assumed	216 Square	No
Drywall smooth texture #2	MISC	14	NOT SAMPLED	Grade 7-8, Room 5 - Walls	Assumed	476 Square	No
Drywall smooth texture #2	MISC	14	NOT SAMPLED	Library, Room 1 - Walls	Assumed	346 Square	No
Drywall smooth texture #2	MISC	14	NOT SAMPLED	Storage, Room 4 - Walls	Assumed	60 Square	No
Drywall splatter texture #1	MISC	15	NOT SAMPLED	Office, Room 10 - Walls	Assumed	140 Square	No

Homogeneous Material Records

HAZARD MANAGEMENT SERVICES, INC.

Client: Central California Conference of 7th Day Adventist

Site: Dinuba Junior Academy

Project #: F14031D

Building: Classroom Wing South

Inspection Date: 4/28/2014

Material	Class	HMR	Sample Number(s)	Location	% Asbestos	Footage	Friable
Drywall splatter texture #1	MISC	15	NOT SAMPLED	Office, Room 9 - Walls	Assumed	144 Square	No
Drywall splatter texture #1	MISC	15	NOT SAMPLED	Work room, Room 2 - Walls	Assumed	660 Square	No
Floor tile 9" green	MISC	16	NOT SAMPLED	Furnace room, Room 3 - Floor	Known	36 Square	No
Floor tile 9" green	MISC	16	NOT SAMPLED	Grade 7-8, Room 5 - Floor	Known	792 Square	No
Floor tile 9" green	MISC	16	NOT SAMPLED	Library, Room 1 - Floor	Known	576 Square	No
Floor tile 9" green	MISC	16	NOT SAMPLED	Storage, Room 4 - Floor	Known	36 Square	No
Floor tile 9" green	MISC	16	NOT SAMPLED	Work room, Room 2 - Floor	Known	216 Square	No
Drywall unfinished #2	MISC	17	NOT SAMPLED	Furnace room, Room 3 - Walls	Assumed	60 Square	No
Carpet green	MISC	18	NOT SAMPLED	Storage, Room 4 - Floor	Assumed	36 Square	No
Baseboard 4" brown	MISC	19	NOT SAMPLED	Grade 7-8, Room 5 - Baseboard	Assumed	132 Linear	No
Ceramic tile 1-3" with grout	MISC	20	NOT SAMPLED	Boys restroom, Room 6 - Floor	Assumed	120 Square	No
Ceramic tile 1-3" with grout	MISC	20	NOT SAMPLED	Girls restroom, Room 8 - Floor	Assumed	120 Square	No
Ceramic tile 4" with grout #2	MISC	21	NOT SAMPLED	Boys restroom, Room 6 - Walls	Assumed	278 Square	No
Ceramic tile 4" with grout #2	MISC	21	NOT SAMPLED	Girls restroom, Room 8 - Walls	Assumed	278 Square	No

Homogeneous Material Records

HAZARD MANAGEMENT SERVICES, INC.

Client: Central California Conference of 7th Day
Adventist

Site: Dinuba Junior Academy

Project #: F14031D

Building: Classroom Wing South

Inspection Date: 4/28/2014

Material	Class	HMR	Sample Number(s)	Location	% Asbestos	Footage	Friable
Plaster smooth texture	SURF	22	NOT SAMPLED	Boys restroom, Room 6 - Walls/Ceiling	Assumed	584 Square	No
Plaster smooth texture	SURF	22	NOT SAMPLED	Girls restroom, Room 8 - Walls/Ceiling	Assumed	584 Square	No
Plaster smooth texture	SURF	22	NOT SAMPLED	Janitor, Room 7 The door is marked storage. Attic storage located in this space. - Walls/Ceiling	Assumed	255 Square	No
Carpet grey	MISC	23	NOT SAMPLED	Office, Room 10 - Floor	Assumed	192 Square	No
Carpet grey	MISC	23	NOT SAMPLED	Office, Room 9 - Floor	Assumed	72 Square	No
Stucco	SURF	44	NOT SAMPLED	Covered Walkway - Walls	Assumed	904 Square	No
Concrete	NON	0	NOT SAMPLED	Various Locations	Non-Suspect		
Wood	NON	0	NOT SAMPLED	Various Locations	Non-Suspect		

Homogeneous Material Records

HAZARD MANAGEMENT SERVICES, INC.

Client: Central California Conference of 7th Day Adventist

Site: Dinuba Junior Academy

Project #: F14031D

Building: Gym

Inspection Date: 4/28/2014

Material	Class	HMR	Sample Number(s)	Location	% Asbestos	Footage	Friable
Linoleum white with blue	MISC	29	NOT SAMPLED	Kitchen, Room 32 - Floor/Baseboard	Assumed	304 Square	No
Skimcoat smooth on block and mortar	SURF	30	NOT SAMPLED	Equipment storage - Walls	Assumed	156 Square	No
Skimcoat smooth on block and mortar	SURF	30	NOT SAMPLED	Kitchen, Room 32 - Walls	Assumed	512 Square	No
Drywall smooth texture #3	MISC	31	NOT SAMPLED	Boys restroom, Room 30 - Walls/Ceiling	Assumed	419 Square	No
Drywall smooth texture #3	MISC	31	NOT SAMPLED	Dark room, Room 24 - Walls/Ceiling	Assumed	236 Square	No
Drywall smooth texture #3	MISC	31	NOT SAMPLED	Equipment storage - Walls/Ceiling	Assumed	92 Square	No
Drywall smooth texture #3	MISC	31	NOT SAMPLED	Girls restroom, Room 31 - Walls/Ceiling	Assumed	419 Square	No
Drywall smooth texture #3	MISC	31	NOT SAMPLED	Kitchen, Room 32 - Ceiling	Assumed	240 Square	No
Ceramic tile 12" with grout	MISC	32	NOT SAMPLED	Boys restroom, Room 30 - Floor/Baseboard	Assumed	139 Square	No
Ceramic tile 12" with grout	MISC	32	NOT SAMPLED	Girls restroom, Room 31 - Floor/Baseboard	Assumed	139 Square	No
Wood wainscot with glue	MISC	33	NOT SAMPLED	Boys restroom, Room 30 - Walls	Assumed	160 Square	No
Wood wainscot with glue	MISC	33	NOT SAMPLED	Girls restroom, Room 31 - Walls	Assumed	160 Square	No
Carpet orange	MISC	34	NOT SAMPLED	Gym, Room 29 - Floor	Assumed	4500 Square	No
Skimcoat textured on block and mortar	SURF	35	NOT SAMPLED	Closet, Room 27 - Walls	Assumed	24 Square	No

Homogeneous Material Records

HAZARD MANAGEMENT SERVICES, INC.

Client: Central California Conference of 7th Day Adventist

Site: Dinuba Junior Academy

Project #: F14031D

Building: Gym

Inspection Date: 4/28/2014

Material	Class	HMR	Sample Number(s)	Location	% Asbestos	Footage	Friable
Skimcoat textured on block and mortar	SURF	35	NOT SAMPLED	Gym, Room 29 - Walls	Assumed	5600 Square	No
Skimcoat textured on block and mortar	SURF	35	NOT SAMPLED	Stage, Room 28 - Walls	Assumed	504 Square	No
Drywall splatter texture #3	MISC	36	NOT SAMPLED	Gym, Room 29 - Ceiling	Assumed	4500 Square	No
Carpet brown #2	MISC	37	NOT SAMPLED	Computer - Floor	Assumed	299 Square	No
Carpet brown #2	MISC	37	NOT SAMPLED	Gym, Room 29 - Walls	Assumed	1680 Square	No
Carpet brown #2	MISC	37	NOT SAMPLED	Typing This space is located on the second floor - Floor	Assumed	338 Square	No
Carpet brown / orange	MISC	38	NOT SAMPLED	Band, Room 26 - Floor	Assumed	240 Square	No
Carpet brown / orange	MISC	38	NOT SAMPLED	Stage, Room 28 - Floor	Assumed	650 Square	No
Acoustic ceiling on drywall #3	SURF	39	HMS-SDA-DJA-F14031-39A, 39B	Stage, Room 28 - Walls/Ceiling	None Detected	810 Square	Yes
Drywall with trowel texture	MISC	40	NOT SAMPLED	Band, Room 26 - Walls/Ceiling	Assumed	784 Square	No
Drywall with trowel texture	MISC	40	NOT SAMPLED	Closet, Room 27 - Walls/Ceiling	Assumed	218 Square	No
Drywall with trowel texture	MISC	40	NOT SAMPLED	Computer - Walls/Ceiling	Assumed	920 Square	No
Drywall with trowel texture	MISC	40	NOT SAMPLED	Music, Room 25 - Walls/Ceiling	Assumed	576 Square	No
Drywall with trowel texture	MISC	40	NOT SAMPLED	Stage, Room 28 - Walls	Assumed	1600 Square	No

Homogeneous Material Records

HAZARD MANAGEMENT SERVICES, INC.

Client: Central California Conference of 7th Day
Adventist

Site: Dinuba Junior Academy

Project #: F14031D

Building: Gym

Inspection Date: 4/28/2014

Material	Class	HMR	Sample Number(s)	Location	% Asbestos	Footage	Friable
Drywall with trowel texture	MISC	40	NOT SAMPLED	Typing This space is located on the second floor - Walls/Ceiling	Assumed	1040 Square	No
Floor tile 9" brown	MISC	41	NOT SAMPLED	Closet, Room 27 - Floor	Known	36 Square	No
Window putty	MISC	42	NOT SAMPLED	Band, Room 26 - Window	Assumed	16 Square	No
Window putty	MISC	42	NOT SAMPLED	Music, Room 25 - Window	Assumed	16 Square	No
Carpet grey #2	MISC	43	NOT SAMPLED	Music, Room 25 - Floor	Assumed	160 Square	No
Concrete	NON	0	NOT SAMPLED	Various Locations	Non-Suspect		
Wood	NON	0	NOT SAMPLED	Various Locations	Non-Suspect		

Homogeneous Material Records

HAZARD MANAGEMENT SERVICES, INC.

Client: Central California Conference of 7th Day
Adventist

Site: Dinuba Junior Academy

Project #: F14031D

Building: Maintenance / Grounds

Inspection Date: 4/28/2014

Material	Class	HMR	Sample Number(s)	Location	% Asbestos	Footage	Friable
Drywall unfinished #1	MISC	1	NOT SAMPLED	Facilitys maintenance - Walls	Assumed	896 Square	No
Concrete	NON	0	NOT SAMPLED	Facilitys maintenance - Floor	Non-Suspect	720 Square	No
Wood	NON	0	NOT SAMPLED	Facilitys maintenance - Ceiling	Non-Suspect	720 Square	No

Homogeneous Material Records

HAZARD MANAGEMENT SERVICES, INC.

Client: Central California Conference of 7th Day
Adventist

Site: Dinuba Junior Academy

Project #: F14031D

Non-Inspected Rooms and Comments:

Maintenance / Grounds - Garage: This portion of the building belongs to the rental house next door. NO STAFF, NO STUDENTS, NOT INSPECTED.

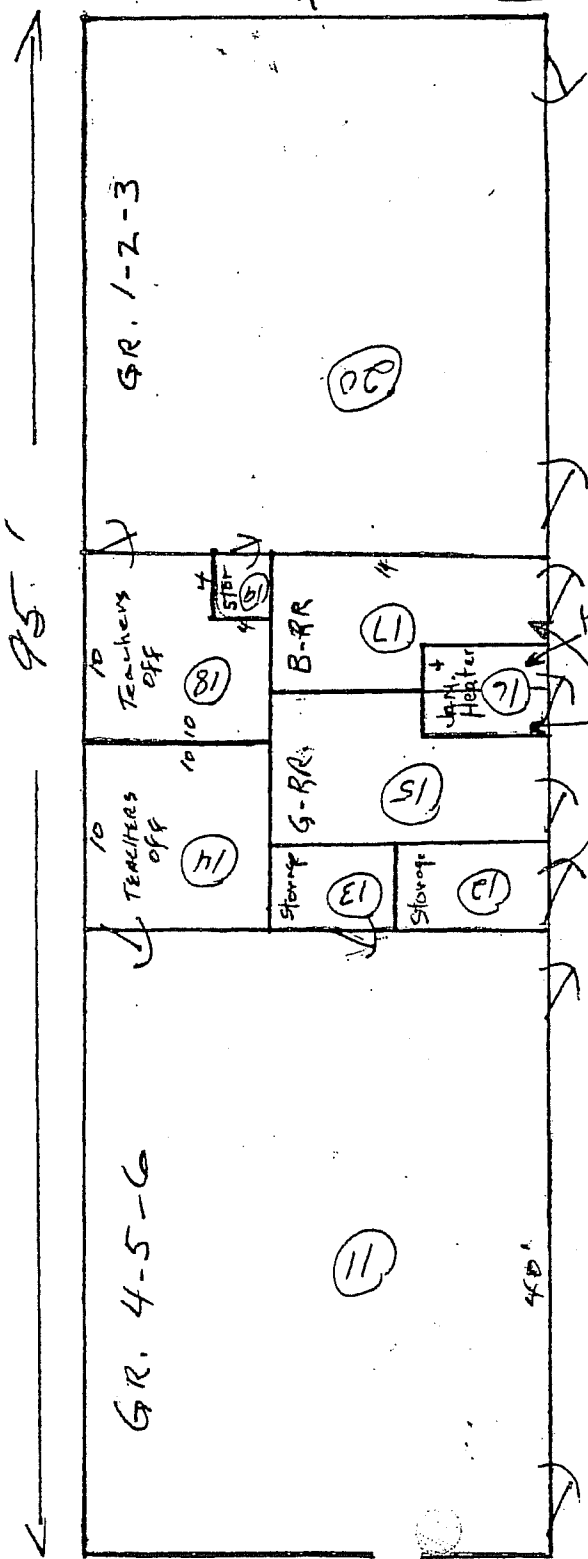

2660.5 sqft.

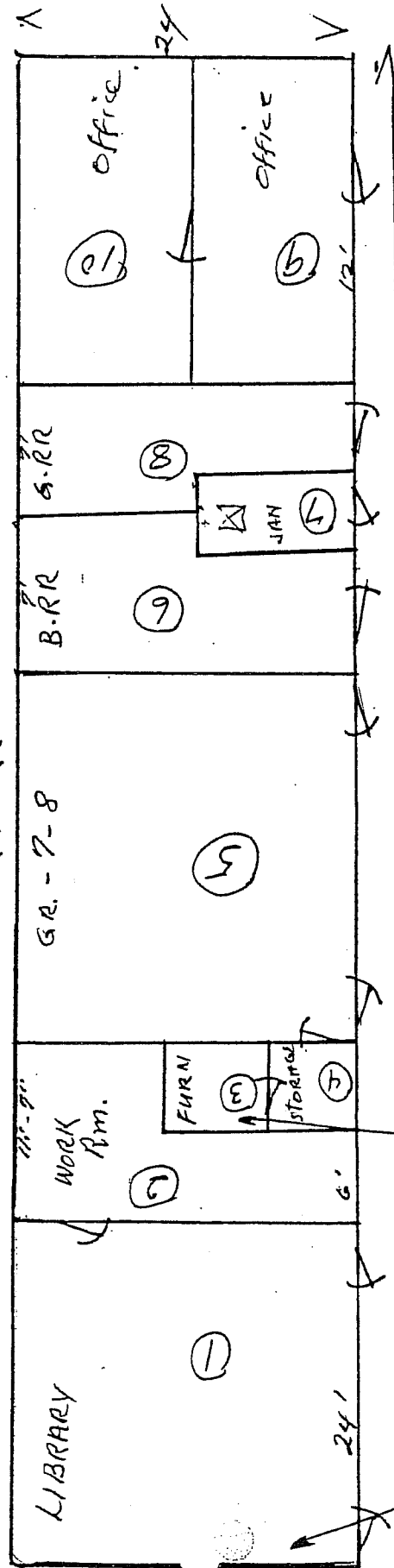

2520 sqft.

DINUBA S.D.A JR. ACADEMY
CLASS RM: ADM.
5180 sqft.

7-3-HV

7-1-7

1/4" = 1'
1" = 16'

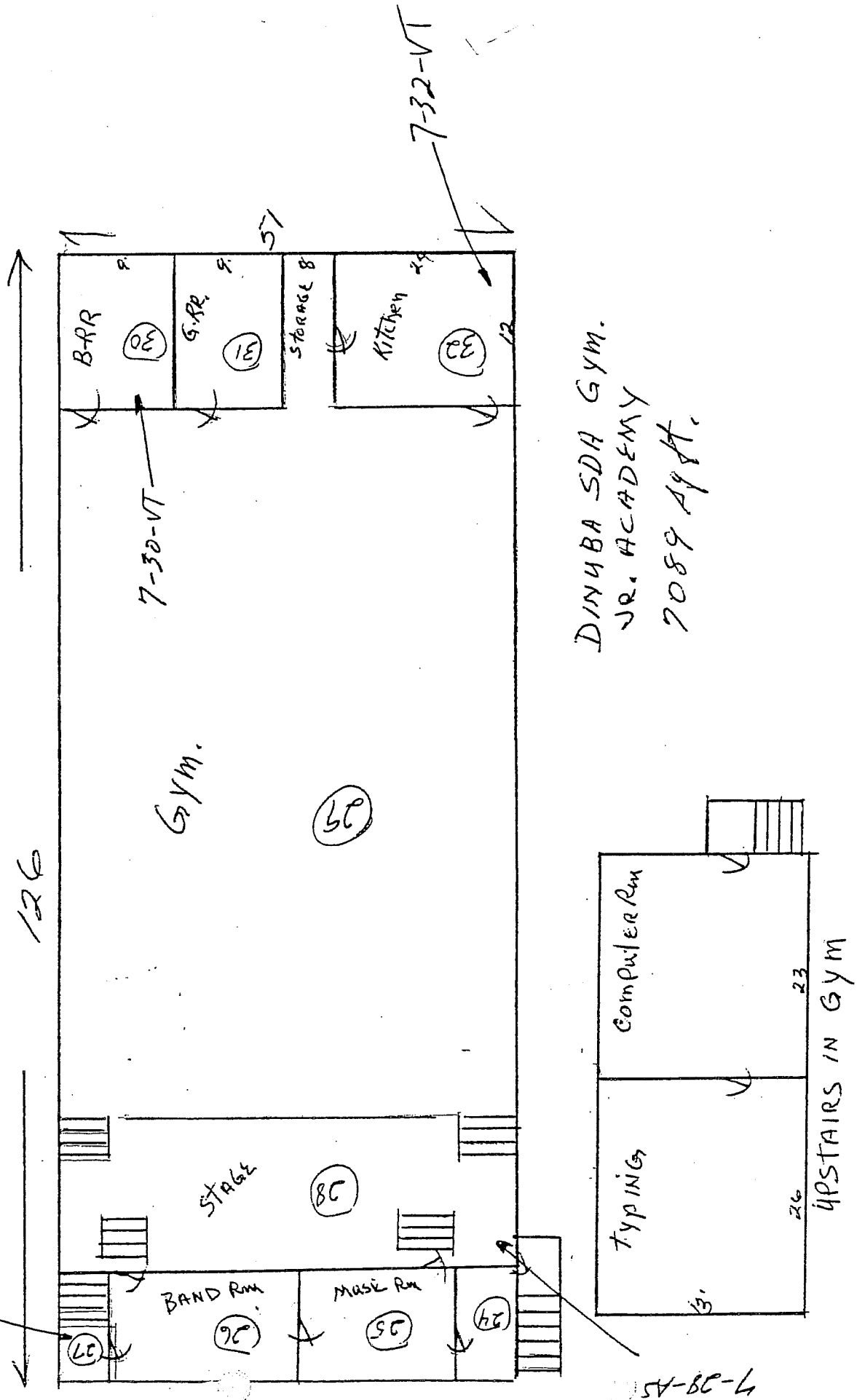

DINUBA SDA GYM.
JR. ACADEMY
7089 APT.

7-30-VT

7-38-VT

UPSTAIRS IN GYM

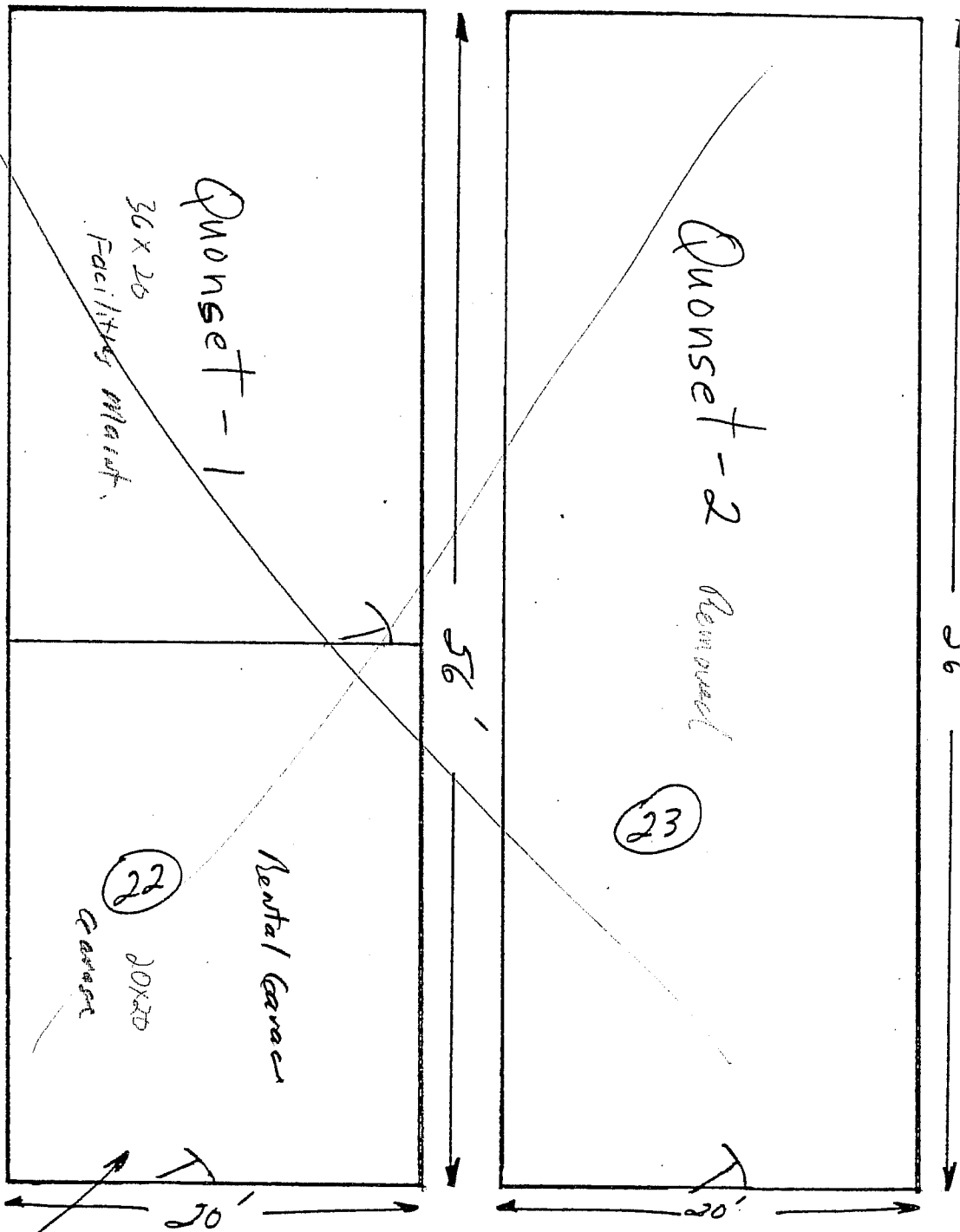

DINABA JR. ACADEMY STORAGE

Sq. Footage - 2240

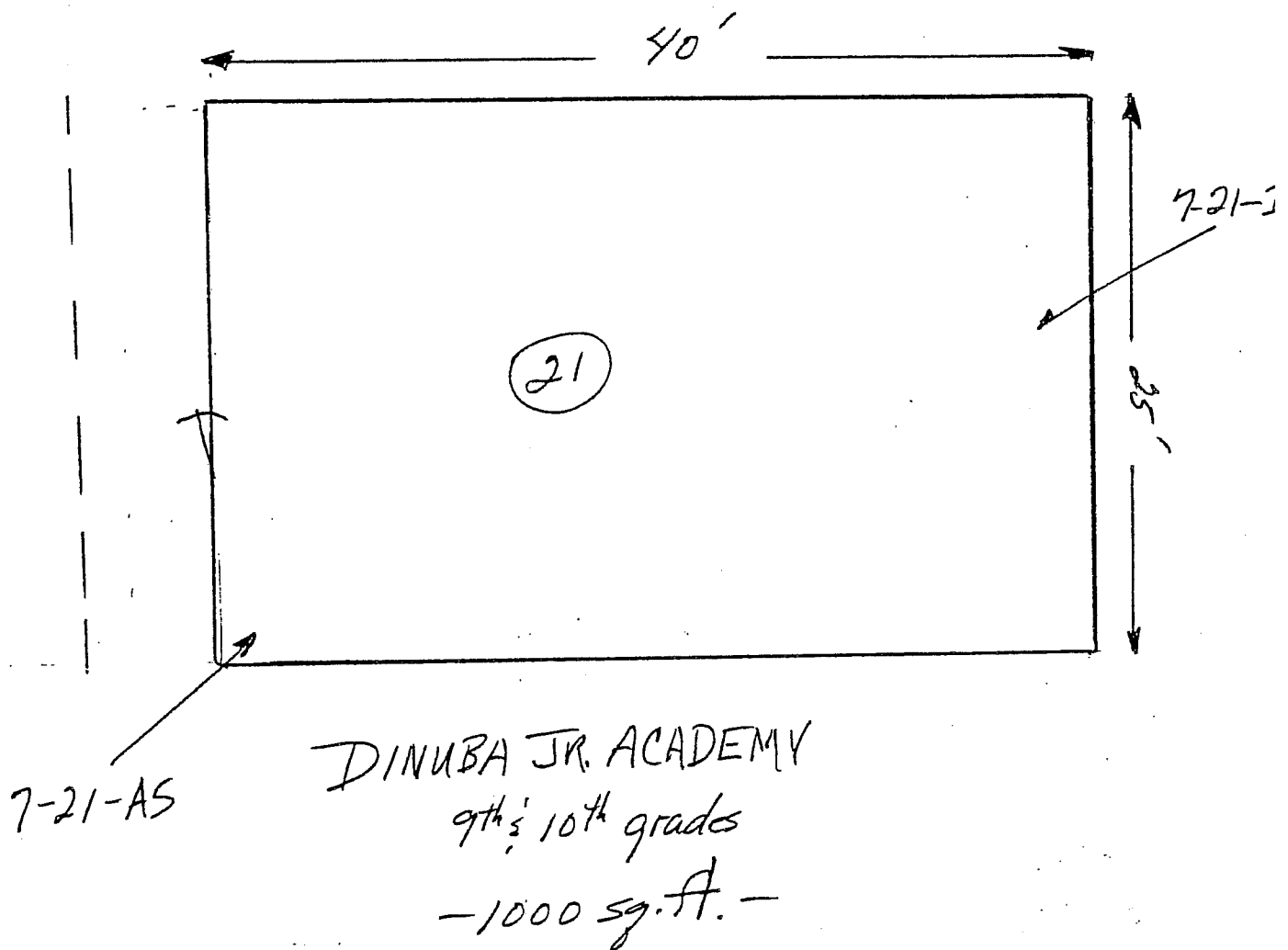

**ASBESTOS HAZARD EMERGENCY RESPONSE ACT (AHERA)
GENERAL DATA
(FORM A)**

Inspection Date: April 28, 2014

LOCAL EDUCATION AGENCY				COUNTY	
Central California Conference of 7th Day Adventist				Tulare	
SCHOOL NAME				SCHOOL PHONE NUMBER	
Dinuba Junior Academy				(559) 591 - 0194	
ADDRESS (Number)		(Street)		(City)	(State) (Zip)
218 S. Crawford Ave.				Dinuba	CA 93618
CDS CODE*	SCHOOL ENROLLMENT*		NO. SCHOOL EMPLOYEES*		NO. BUILDINGS AT SCHOOL
54-75531-6983985	25		3		6

LEA AHERA DESIGNEE

NAME				PHONE NUMBER	
Todd Paige				(559) 347 - 3121	
ADDRESS (Number)		(Street)		(City)	(State) (Zip)
2820 Willow Ave				Clovis	CA 93612
TRAINING COURSE(S) AND DATE(S)					

TOTAL TRAINING HOURS

0

MANAGEMENT PLANNER

NAME				PHONE NUMBER	
Donna Harris				(559) 436 - 0277	
ADDRESS (Number)		(Street)		(City)	(State) (Zip)
371 E. Bullard Ave. Suite 109				Fresno	CA 93710-5217
ACCREDITATION NUMBER		TRAINING AGENCY			
BIMPr-115-12		Hazard Management Services, Inc.			

DOCUMENTS ATTACHED (CHECK APPROPRIATE BOXES)

<input checked="" type="checkbox"/> Record of Friable and Non-Friable ACBM (Form B)	<input checked="" type="checkbox"/> Physical and Hazard Assessment of Friable ACBM or Friable Assumed ACBM (Form C)	<input type="checkbox"/> Operations and Maintenance Program	<input type="checkbox"/> Periodic Surveillance Plan
<input type="checkbox"/> Reinspection Plan (Form F)	<input type="checkbox"/> Parent/Employee Notification	<input type="checkbox"/> Resources Needed (Form H)	

We certify that the general Local Education Agency (LEA) responsibilities, as stipulated by 40 CFR Part 763, have been met or will be met and that this Management Plan includes all buildings at this school.

MANAGEMENT PLANNER SIGNATURE	DATE
	6-18-14
LEA DESIGNEE SIGNATURE	DATE
LEA SUPERINTENDENT SIGNATURE	DATE

Date Printed: 5/7/2014

RECORD OF FRIABLE AND NONFRIABLE ACM (FORM B)

Inspection Date: April 28, 2014

					CDS CODE	
					54-75531-6983985	
SCHOOL					SCHOOL PHONE NUMBER	
Dinuba Junior Academy					(559) 591 - 0194	
ADDRESS		(Number)	(Street)	(City)	(State)	(Zip)
218 S. Crawford Ave.				Dinuba	CA	93618

- IMPORTANT -

Each building and functional space with friable ACBM or friable assumed ACBM listed on this form requires completion of FORM C (PHYSICAL AND HAZARD ASSESSMENT OF FRIABLE ACBM OR FRIABLE ASSUMED ACBM). Indicate location of material on blueprint, diagram or narrative in square or linear feet, and attach a copy (Sec. 763.93).

LINE	BUILDING NAME & FUNCTIONAL SPACE (Indicate Address if Different From Above)	CHECK ONE			CHECK ONE			
		SUR-FACING	TSI	MISC	ACBM		ASSUMED ACBM	
					FRIABLE	NON-FRIABLE	FRIABLE	NON-FRIABLE
1.	9th and 10th Grade - Carpet blue			X				X
2.	9th and 10th Grade - Baseboard 4" blue			X				X
3.	9th and 10th Grade - Drywall splatter texture #2			X				X
4.	9th and 10th Grade - Acoustic ceiling on drywall #2	X			X			
5.	Classroom Wing North - Carpet brown #1			X				X
6.	Classroom Wing North - Block and mortar			X				X
7.	Classroom Wing North - Drywall smooth texture #1			X				X
8.	Classroom Wing North - Drywall with SOC residue	X			X			
9.	Classroom Wing North - Acoustic ceiling on drywall #1	X			X			
10.	Classroom Wing North - Drywall with joint compound			X				X
11.	Classroom Wing North - Transite pipe			X				X
12.	Classroom Wing North - Ceramic tile 1-2" with grout			X				X
13.	Classroom Wing North - Ceramic tile 4" with grout #1			X				X
14.	Classroom Wing South - Carpet brown / multi			X				X
15.	Classroom Wing South - Carpet Dk brown			X				X
16.	Classroom Wing South - Plaster trowel texture	X						X
17.	Classroom Wing South - Drywall smooth texture #2			X				X
18.	Classroom Wing South - Drywall splatter texture #1			X				X
19.	Classroom Wing South - Floor tile 9" green			X		X		
20.	Classroom Wing South - Drywall unfinished #2			X				X
21.	Classroom Wing South - Carpet green			X				X

See attached 'Homogeneous Materials Records' for all materials and their locations by building. On Form B all buildings are listed, and a summary of all non-friable and friable materials is provided. Friable materials and their locations are listed separately under each building on Form B.

Date Printed: 6/19/2014

RECORD OF FRIABLE AND NONFRIABLE ACM (FORM B)

Inspection Date: April 28, 2014

					CDS CODE	
					54-75531-6983985	
SCHOOL					SCHOOL PHONE NUMBER	
Dinuba Junior Academy					(559) 591 - 0194	
ADDRESS		(Number)	(Street)	(City)	(State)	(Zip)
218 S. Crawford Ave.				Dinuba	CA	93618

- IMPORTANT -

Each building and functional space with friable ACM or friable assumed ACM listed on this form requires completion of FORM C (PHYSICAL AND HAZARD ASSESSMENT OF FRIABLE ACM OR FRIABLE ASSUMED ACM). Indicate location of material on blueprint, diagram or narrative in square or linear feet, and attach a copy (Sec. 763.93).

LINE	BUILDING NAME & FUNCTIONAL SPACE (Indicate Address if Different From Above)	CHECK ONE			CHECK ONE			
		SUR-FACING	TSI	MISC	ACBM		ASSUMED ACBM	
					FRIABLE	NON-FRIABLE	FRIABLE	NON-FRIABLE
22.	Classroom Wing South - Baseboard 4" brown			X				X
23.	Classroom Wing South - Ceramic tile 1-3" with grout			X				X
24.	Classroom Wing South - Ceramic tile 4" with grout #2			X				X
25.	Classroom Wing South - Plaster smooth texture	X						X
26.	Classroom Wing South - Carpet grey			X				X
27.	Classroom Wing South - Stucco	X						X
28.	Gym - Linoleum white with blue			X				X
29.	Gym - Skimcoat smooth on block and mortar	X						X
30.	Gym - Drywall smooth texture #3			X				X
31.	Gym - Ceramic tile 12" with grout			X				X
32.	Gym - Wood wainscot with glue			X				X
33.	Gym - Carpet orange			X				X
34.	Gym - Skimcoat textured on block and mortar	X						X
35.	Gym - Drywall splatter texture #3			X				X
36.	Gym - Carpet brown #2			X				X
37.	Gym - Carpet brown / orange			X				X
38.	Gym - Drywall with trowel texture			X				X
39.	Gym - Floor tile 9" brown			X		X		
40.	Gym - Window putty			X				X
41.	Gym - Carpet grey #2			X				X
42.	Maintenance / Grounds - Drywall unfinished #1			X				X

See attached 'Homogeneous Materials Records' for all materials and their locations by building. On Form B all buildings are listed, and a summary of all non-friable and friable materials is provided. Friable materials and their locations are listed separately under each building on Form B.

Date Printed: 6/19/2014

HAZARD MANAGEMENT SERVICES, INC.

PHYSICAL AND HAZARD ASSESSMENT OF FRIABLE ACBM OR FRIABLE ASSUMED ACBM (SEC. 763.93) (FORM C)

DISTRICT Central California Conference of 7th Day Adventist	CDS CODE 54-75531-6983985
SCHOOL Dinuba Junior Academy	SCHOOL PHONE NUMBER (559) 591 - 0194
ADDRESS 218 S. Crawford Ave. Dinuba, CA 93618	
BUILDING NAME 9th and 10th Grade	INSPECTION DATE April 28, 2014
FUNCTIONAL SPACE Classroom, Room 21	LINE NO. FROM FORM B 4

TYPE OF FRIABLE ACBM SURF - Acoustic ceiling on drywall #2 - ACBM

1. CONDITION OF ACBM (Overall Rating) Good

2. POTENTIAL FOR DISTURBANCE (Overall Rating) Low

3. HAZARD ASSESSMENT (Combine Ratings From Items 1 and 2 and Check Appropriate Box)

CONDITION OF ACBM	POTENTIAL FOR DISTURBANCE		
	LOW	MODERATE	HIGH
GOOD	1 XXX	2	3
DAMAGED	4	5	6
SIGNIFICANTLY DAMAGED	7	7	7

4. RECOMMENDED RESPONSE ACTION(S) AND COST(S)

RESPONSE ACTION	ESTIMATED COSTS	
<input checked="" type="checkbox"/> A. OPERATION AND MAINTENANCE	\$	50.00
<input type="checkbox"/> B. REPAIR	\$	0.00
<input type="checkbox"/> C. ENCAPSULATION	\$	0.00
<input type="checkbox"/> D. ENCLOSURE	\$	0.00
<input type="checkbox"/> E. REMOVAL	\$	0.00
Total Cost		\$ 50.00

5. NARRATIVE OF RECOMMENDED RESPONSE

(Attach Additional Sheets If Necessary)

	SCHEDULE	
	START	FINISH
A. This material should be reinspected every 6 months and every 3 years in accordance with AHERA 40 CFR 763.85.	04/28/14	04/28/17

Comments: No damage seen to this material in this location.

HAZARD MANAGEMENT SERVICES, INC.

PHYSICAL AND HAZARD ASSESSMENT OF FRIABLE ACBM OR FRIABLE ASSUMED ACBM (SEC. 763.93) (FORM C)

DISTRICT Central California Conference of 7th Day Adventist	CDS CODE 54-75531-6983985
SCHOOL Dinuba Junior Academy	SCHOOL PHONE NUMBER (559) 591 - 0194
ADDRESS 218 S. Crawford Ave. Dinuba, CA 93618	
BUILDING NAME Classroom Wing North	INSPECTION DATE April 28, 2014
FUNCTIONAL SPACE Grade 1-3, Room 20	LINE NO. FROM FORM B 8

TYPE OF FRIABLE ACBM **SURF - Drywall with SOC residue - ACBM**

1. CONDITION OF ACBM (Overall Rating) **Good**

2. POTENTIAL FOR DISTURBANCE (Overall Rating) **Low**

3. HAZARD ASSESSMENT (Combine Ratings From Items 1 and 2 and Check Appropriate Box)

CONDITION OF ACBM	POTENTIAL FOR DISTURBANCE		
	LOW	MODERATE	HIGH
GOOD	1 XXX	2	3
DAMAGED	4	5	6
SIGNIFICANTLY DAMAGED	7	7	7

4. RECOMMENDED RESPONSE ACTION(S) AND COST(S)

RESPONSE ACTION	ESTIMATED COSTS	
<input checked="" type="checkbox"/> A. OPERATION AND MAINTENANCE	\$	50.00
<input type="checkbox"/> B. REPAIR	\$	0.00
<input type="checkbox"/> C. ENCAPSULATION	\$	0.00
<input type="checkbox"/> D. ENCLOSURE	\$	0.00
<input type="checkbox"/> E. REMOVAL	\$	0.00
Total Cost		\$ 50.00

5. NARRATIVE OF RECOMMENDED RESPONSE

(Attach Additional Sheets If Necessary)

	SCHEDULE	
	START	FINISH
A. This material should be reinspected every 6 months and every 3 years in accordance with AHERA 40 CFR 763.85.	04/28/14	04/28/17

Comments: No damage seen to this material in this location.

HAZARD MANAGEMENT SERVICES, INC.

PHYSICAL AND HAZARD ASSESSMENT OF FRIABLE ACBM OR FRIABLE ASSUMED ACBM (SEC. 763.93) (FORM C)

DISTRICT Central California Conference of 7th Day Adventist	CDS CODE 54-75531-6983985
SCHOOL Dinuba Junior Academy	SCHOOL PHONE NUMBER (559) 591 - 0194
ADDRESS 218 S. Crawford Ave. Dinuba, CA 93618	
BUILDING NAME Classroom Wing North	INSPECTION DATE April 28, 2014
FUNCTIONAL SPACE Grade 4-6, Room 11	LINE NO. FROM FORM B 8

TYPE OF FRIABLE ACBM **SURF - Drywall with SOC residue - ACBM**

1. CONDITION OF ACBM (Overall Rating) **Good**

2. POTENTIAL FOR DISTURBANCE (Overall Rating) **Low**

3. HAZARD ASSESSMENT (Combine Ratings From Items 1 and 2 and Check Appropriate Box)

CONDITION OF ACBM	POTENTIAL FOR DISTURBANCE		
	LOW	MODERATE	HIGH
GOOD	1 XXX	2	3
DAMAGED	4	5	6
SIGNIFICANTLY DAMAGED	7	7	7

4. RECOMMENDED RESPONSE ACTION(S) AND COST(S)

RESPONSE ACTION	ESTIMATED COSTS	
<input checked="" type="checkbox"/> A. OPERATION AND MAINTENANCE	\$	50.00
<input type="checkbox"/> B. REPAIR	\$	0.00
<input type="checkbox"/> C. ENCAPSULATION	\$	0.00
<input type="checkbox"/> D. ENCLOSURE	\$	0.00
<input type="checkbox"/> E. REMOVAL	\$	0.00
Total Cost		\$ 50.00

5. NARRATIVE OF RECOMMENDED RESPONSE

(Attach Additional Sheets If Necessary)

	SCHEDULE	
	START	FINISH
A. This material should be reinspected every 6 months and every 3 years in accordance with AHERA 40 CFR 763.85.	04/28/14	04/28/17

Comments: No damage seen to this material in this location.

HAZARD MANAGEMENT SERVICES, INC.

PHYSICAL AND HAZARD ASSESSMENT OF FRIABLE ACBM OR FRIABLE ASSUMED ACBM (SEC. 763.93) (FORM C)

DISTRICT Central California Conference of 7th Day Adventist	CDS CODE 54-75531-6983985
SCHOOL Dinuba Junior Academy	SCHOOL PHONE NUMBER (559) 591 - 0194
ADDRESS 218 S. Crawford Ave. Dinuba, CA 93618	
BUILDING NAME Classroom Wing North	INSPECTION DATE April 28, 2014
FUNCTIONAL SPACE Teachers office and closet, Room 14	LINE NO. FROM FORM B 9

TYPE OF FRIABLE ACBM SURF - Acoustic ceiling on drywall #1 - ACBM

1. CONDITION OF ACBM (Overall Rating) Good

2. POTENTIAL FOR DISTURBANCE (Overall Rating) Low

3. HAZARD ASSESSMENT (Combine Ratings From Items 1 and 2 and Check Appropriate Box)

CONDITION OF ACBM	POTENTIAL FOR DISTURBANCE		
	LOW	MODERATE	HIGH
GOOD	1 XXX	2	3
DAMAGED	4	5	6
SIGNIFICANTLY DAMAGED	7	7	7

4. RECOMMENDED RESPONSE ACTION(S) AND COST(S)

RESPONSE ACTION	ESTIMATED COSTS
<input checked="" type="checkbox"/> A. OPERATION AND MAINTENANCE	\$ 50.00
<input type="checkbox"/> B. REPAIR	\$ 0.00
<input type="checkbox"/> C. ENCAPSULATION	\$ 0.00
<input type="checkbox"/> D. ENCLOSURE	\$ 0.00
<input type="checkbox"/> E. REMOVAL	\$ 0.00
Total Cost	\$ 50.00

5. NARRATIVE OF RECOMMENDED RESPONSE

(Attach Additional Sheets If Necessary)

A. This material should be reinspected every 6 months and every 3 years in accordance with AHERA 40 CFR 763.85.

SCHEDULE	
START	FINISH
04/28/14	04/28/17

Comments: No damage seen to this material in this location.

HAZARD MANAGEMENT SERVICES, INC.

PHYSICAL AND HAZARD ASSESSMENT OF FRIABLE ACBM OR FRIABLE ASSUMED ACBM (SEC. 763.93) (FORM C)

DISTRICT Central California Conference of 7th Day Adventist	CDS CODE 54-75531-6983985
SCHOOL Dinuba Junior Academy	SCHOOL PHONE NUMBER (559) 591 - 0194
ADDRESS 218 S. Crawford Ave. Dinuba, CA 93618	
BUILDING NAME Classroom Wing North	INSPECTION DATE April 28, 2014
FUNCTIONAL SPACE Teachers office and closet, Room 18	LINE NO. FROM FORM B 9

TYPE OF FRIABLE ACBM SURF - Acoustic ceiling on drywall #1 - ACBM

1. CONDITION OF ACBM (Overall Rating) Good

2. POTENTIAL FOR DISTURBANCE (Overall Rating) Low

3. HAZARD ASSESSMENT (Combine Ratings From Items 1 and 2 and Check Appropriate Box)

CONDITION OF ACBM	POTENTIAL FOR DISTURBANCE		
	LOW	MODERATE	HIGH
GOOD	1 XXX	2	3
DAMAGED	4	5	6
SIGNIFICANTLY DAMAGED	7	7	7

4. RECOMMENDED RESPONSE ACTION(S) AND COST(S)

RESPONSE ACTION	ESTIMATED COSTS	
<input checked="" type="checkbox"/> A. OPERATION AND MAINTENANCE	\$	50.00
<input type="checkbox"/> B. REPAIR	\$	0.00
<input type="checkbox"/> C. ENCAPSULATION	\$	0.00
<input type="checkbox"/> D. ENCLOSURE	\$	0.00
<input type="checkbox"/> E. REMOVAL	\$	0.00
Total Cost		\$ 50.00

5. NARRATIVE OF RECOMMENDED RESPONSE

(Attach Additional Sheets If Necessary)

	SCHEDULE	
	START	FINISH
A. This material should be reinspected every 6 months and every 3 years in accordance with AHERA 40 CFR 763.85.	04/28/14	04/28/14

Comments: No damage seen to this material in this location.

Six Month Surveillance Summary

District: Central California Conference of 7th
Day Adventist

Date:

School: Dinuba Junior Academy

Inspector:

Building	HMR Number	Asbestos Material	Location	Condition Code/Comments
9th and 10th Grade	24	Carpet blue	Classroom, Room 21	
9th and 10th Grade	25	Baseboard 4" blue	Classroom, Room 21	
9th and 10th Grade	26	Drywall splatter texture #2	Classroom, Room 21	
9th and 10th Grade	27	Acoustic ceiling on drywall #2	Classroom, Room 21	
Classroom Wing North	2	Carpet brown #1	Grade 1-3, Room 20, Grade 4-6, Room 11, Storage, Room 13, Storage, Room 19, Teachers office and closet, Room 14, Teachers office and closet, Room 18	
Classroom Wing North	3	Block and mortar	Covered walkway, Grade 1-3, Room 20, Grade 4-6, Room 11, Teachers office and closet, Room 14, Teachers office and closet, Room 18	
Classroom Wing North	4	Drywall smooth texture #1	Boys Restroom, Room 17, Girls Restroom, Room 15, Grade 1-3, Room 20, Grade 4-6, Room 11, Storage, Room 13, Storage, Room 16, Storage, Room 19, Teachers office and closet, Room 14, Teachers office and closet, Room 18	
Classroom Wing North	5	Drywall with SOC residue	Grade 1-3, Room 20, Grade 4-6, Room 11	
Classroom Wing North	6	Acoustic ceiling on drywall #1	Teachers office and closet, Room 14, Teachers office and closet, Room 18	
Classroom Wing North	7	Drywall with joint compound	Heater room, Room 16	
Classroom Wing North	8	Transite pipe	Heater room, Room 16	
Classroom Wing North	9	Ceramic tile 1-2" with grout	Boys Restroom, Room 17, Girls Restroom, Room 15	

Condition Codes

General Condition: (1) Good (2) Damaged (3) Significantly Damaged (Damaged 25% or more)
 Change in Condition: (4) No (5) Yes (If yes, explain under comments)
 Abated: (6) Repaired (7) Removed (8) Encapsulated (9) Enclosed (10) Isolated & Restricted
 Misc: (11) Inaccessible, No surveillance data (12) Other (Explain under comments)

Six Month Surveillance Summary

District: Central California Conference of 7th
Day Adventist

Date:

School: Dinuba Junior Academy

Inspector:

Building	HMR Number	Asbestos Material	Location	Condition Code/Comments
Classroom Wing North	10	Ceramic tile 4" with grout #1	Boys Restroom, Room 17, Girls Restroom, Room 15	
Classroom Wing South	11	Carpet brown / multi	Library, Room 1	
Classroom Wing South	12	Carpet Dk brown	Grade 7-8, Room 5, Work room, Room 2	
Classroom Wing South	13	Plaster trowel texture	Furnace room, Room 3, Grade 7-8, Room 5, Library, Room 1, Office, Room 10, Office, Room 9, Storage, Room 4, Work room, Room 2	
Classroom Wing South	14	Drywall smooth texture #2	Grade 7-8, Room 5, Library, Room 1, Storage, Room 4	
Classroom Wing South	15	Drywall splatter texture #1	Office, Room 10, Office, Room 9, Work room, Room 2	
Classroom Wing South	16	Floor tile 9" green	Furnace room, Room 3, Grade 7-8, Room 5, Library, Room 1, Storage, Room 4, Work room, Room 2	
Classroom Wing South	17	Drywall unfinished #2	Furnace room, Room 3	
Classroom Wing South	18	Carpet green	Storage, Room 4	
Classroom Wing South	19	Baseboard 4" brown	Grade 7-8, Room 5	
Classroom Wing South	20	Ceramic tile 1-3" with grout	Boys restroom, Room 6, Girls restroom, Room 8	
Classroom Wing South	21	Ceramic tile 4" with grout #2	Boys restroom, Room 6, Girls restroom, Room 8	
Classroom Wing South	22	Plaster smooth texture	Boys restroom, Room 6, Girls restroom, Room 8, Janitor, Room 7	
Classroom Wing South	23	Carpet grey	Office, Room 10, Office, Room 9	
Classroom Wing South	44	Stucco	Covered Walkway	

Condition Codes

General Condition: (1) Good (2) Damaged (3) Significantly Damaged (Damaged 25% or more)

Change in Condition: (4) No (5) Yes (If yes, explain under comments)

Abated: (6) Repaired (7) Removed (8) Encapsulated (9) Enclosed (10) Isolated & Restricted

Misc: (11) Inaccessible, No surveillance data (12) Other (Explain under comments)

Six Month Surveillance Summary

District: Central California Conference of 7th
Day Adventist

Date:

School: Dinuba Junior Academy

Inspector:

Building	HMR Number	Asbestos Material	Location	Condition Code/Comments
Gym	29	Linoleum white with blue	Kitchen, Room 32	
Gym	30	Skimcoat smooth on block and mortar	Equipment storage, Kitchen, Room 32	
Gym	31	Drywall smooth texture #3	Boys restroom, Room 30, Dark room, Room 24, Equipment storage, Girls restroom, Room 31, Kitchen, Room 32	
Gym	32	Ceramic tile 12" with grout	Boys restroom, Room 30, Girls restroom, Room 31	
Gym	33	Wood wainscot with glue	Boys restroom, Room 30, Girls restroom, Room 31	
Gym	34	Carpet orange	Gym, Room 29	
Gym	35	Skimcoat textured on block and mortar	Closet, Room 27, Gym, Room 29, Stage, Room 28	
Gym	36	Drywall splatter texture #3	Gym, Room 29	
Gym	37	Carpet brown #2	Computer, Gym, Room 29, Typing	
Gym	38	Carpet brown / orange	Band, Room 26, Stage, Room 28	
Gym	40	Drywall with trowel texture	Band, Room 26, Closet, Room 27, Computer, Music, Room 25, Stage, Room 28, Typing	
Gym	41	Floor tile 9" brown	Closet, Room 27	
Gym	42	Window putty	Band, Room 26, Music, Room 25	
Gym	43	Carpet grey #2	Music, Room 25	
Maintenance / Grounds	1	Drywall unfinished #1	Facilities maintenance	

Condition Codes

General Condition: (1) Good (2) Damaged (3) Significantly Damaged (Damaged 25% or more)
 Change in Condition: (4) No (5) Yes (If yes, explain under comments)
 Abated: (6) Repaired (7) Removed (8) Encapsulated (9) Enclosed (10) Isolated & Restricted
 Misc: (11) Inaccessible, No surveillance data (12) Other (Explain under comments)



Bulk Asbestos Analysis

(EPA Method 600/R-93-116, Visual Area Estimation)

Hazard Mgmt Svcs-Fresno/Bakersfield
Mark Allen
Fresno Location
371 E. Bullard Ave., Ste. 109
Fresno, CA 93710

Client ID: 1636
Report Number: B190559
Date Received: 04/30/14
Date Analyzed: 05/01/14
Date Printed: 05/01/14
First Reported: 05/01/14

Job ID/Site: F14031D - Central California Conference of 7th Day Adventist, Dinuba Junior Academy
Date(s) Collected: 04/28/2014

FALI Job ID: 1636
Total Samples Submitted: 3
Total Samples Analyzed: 3

Sample ID	Lab Number	Asbestos Type	Percent in Layer	Asbestos Type	Percent in Layer	Asbestos Type	Percent in Layer
HMS-SDA-DJA-F14031D-28A	11509473						
Layer: White Fibrous Material			ND				
Total Composite Values of Fibrous Components:		Asbestos (ND)					
Cellulose (2 %) Fibrous Glass (95 %)							
HMS-SDA-DJA-F14031D-39A	11509474						
Layer: Off-White Non-Fibrous Material			ND				
Layer: Paint			ND				
Total Composite Values of Fibrous Components:		Asbestos (ND)					
Cellulose (Trace)							
HMS-SDA-DJA-F14031D-39B	11509475						
Layer: Off-White Non-Fibrous Material			ND				
Layer: Paint			ND				
Total Composite Values of Fibrous Components:		Asbestos (ND)					
Cellulose (Trace)							

Tad Thrower, Laboratory Supervisor, Hayward Laboratory

Note: Limit of Quantification ('LOQ') = 1%. 'Trace' denotes the presence of asbestos below the LOQ. 'ND' = 'None Detected'.

Analytical results and reports are generated by Forensic Analytical Laboratories Inc. (FALI) at the request of and for the exclusive use of the person or entity (client) named on such report. Results, reports or copies of same will not be released by FALI to any third party without prior written request from client. This report applies only to the sample(s) tested. Supporting laboratory documentation is available upon request. This report must not be reproduced except in full, unless approved by FALI. The client is solely responsible for the use and interpretation of test results and reports requested from FALI. Forensic Analytical Laboratories Inc. is not able to assess the degree of hazard resulting from materials analyzed. FALI reserves the right to dispose of all samples after a period of thirty (30) days, according to all state and federal guidelines, unless otherwise specified. All samples were received in acceptable condition unless otherwise noted.

BULK Material Analysis Request Form

Hazard Management Services, Inc.

Fresno
371 E. Bullard Ave. Suite 109
Fresno, CA 93710-5217
(559) 436 - 0277
FAX: (559) 436 - 0279

Date Submitted: 04/29/14
Contact: Mark Allen
Collected By: Mark Allen
Date(s) Collected: 04/28/14
Job ID: Central California Conference of 7th Day Adventist
Job Site: Dinuba Junior Academy
Analysis Requested: **PLM with Dispersion Staining**
Turn Around Time: **24 HR**
Laboratory: Forensic Analytical, Inc.
Special Instructions: STOP at PRIOR Positive. email results to colsen@hazmanage.com
Project ID / Job No: F14031D
Bill to: Hazard Management Services, Inc.

Sample ID	Material Description / Location
HMS-SDA-DJA-F14031-28A	Blown-In Insulation 9th and 10th Grade, Attic. Near hatch.
HMS-SDA-DJA-F14031-39A	Acoustic ceiling on drywall #3 Gym, Stage, Room 28, South wall near center.
HMS-SDA-DJA-F14031-39B	Acoustic ceiling on drywall #3 Gym, Stage, Room 28, North wall near center.

Submitted By:



Date Submitted:

4/29/14

Submitted Via:

FedEx

Received By:

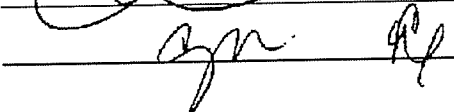

Date Received:

1/1

04-30-14A09:57 RCVJ

Received Via:

Date Printed: 4/29/2014