



**Hazard
Management
Services**
SINCE 1984

AHERA THREE YEAR REINSPECTION

**Mariposa Seventh Day Adventist
Elementary School
Mariposa, CA**

May 1, 2014

**Survey
by**

**HAZARD MANAGEMENT SERVICES, INC.
371 E. Bullard, Suite 109
Fresno, CA 93710
(559) 436-0277
www.hazmanage.com**

HAZARD MANAGEMENT SERVICES, INC.

Central California Conference of 7th Day Adventists

Mariposa SDA Elementary

May 1, 2014

This report is broken into four main sections:

1. This Cover Letter, which is a brief summary of the suspect materials found during the inspection.
2. A Functional Space Notes (FSN) report, which is a room by room breakdown of all materials found during the inspection. The FSN is the report that is most useful for creating demolition or renovation specifications, or for notifying contractors who are working on site.
3. A Homogeneous Material Record (HMR), which is a material by material breakdown of all materials found during the inspection that are suspected to contain asbestos. This HMR satisfies the EPA's AHERA regulations for listing asbestos-containing materials. It can, also, be useful when planning renovation/demolition projects, especially those that will have all asbestos-containing materials removed.
4. The Form C Assessments are case by case assessments. This includes required response action options for all friable asbestos containing materials, all friable assumed (to contain asbestos) materials, and all Thermal System Insulation (TSI) found during the inspection. These assessments have response action dates that have been left blank. The Designated Person for your Local Education Agency (LEA) should place dates into these forms that are reasonable for the district to meet.

Also, included in this report, you will find HMS, Inc.'s Special Notes page concerning possible problems with drywall sampling and renovation/demolition projects, and a list of commonly used abbreviations that are found throughout the reports noted above.

HAZARD MANAGEMENT SERVICES, INC.

Central California Conference of 7th Day Adventists

Mariposa SDA Elementary

May 1, 2014

At this site, Mariposa, all non-friable materials listed below were inspected and were found to be in good condition. These materials will remain non-friable as long as they are not sanded, drilled, cut or otherwise abused so that a powder is produced. Removal of these materials will require an asbestos abatement contractor, in most cases.

| | | | |
|--------------------------------|-----------------|--------------------------------|------------------|
| Baseboard 4" tan | — MISC-Assumed | Blown-In Insulation | — MISC — Assumed |
| Carpet blue | — MISC-Assumed | Carpet brown | — MISC — Assumed |
| Carpet brown <i>ff2.</i> | - MISC -Assumed | Carpet red | — MISC — Assumed |
| Carpet yellow | — MISC-Assumed | Ceramic tile 1" with grout | — MISC — Assumed |
| Ceramic tile 4" with grout | — MISC-Assumed | Ceramic tile 8" with grout | — MISC — Assumed |
| Drywall heavy texture | — MISC -Assumed | Drywall knock-down texture- | MISC — Assumed |
| Drywall knock-down texture- #2 | MISC -Assumed | Drywall knock-down texture- #3 | MISC -Assumed |
| Drywall smooth texture | — MISC -Assumed | Drywall splatter texture #1 | — MISC — Assumed |
| Drywall splatter texture #2 | — MISC-Assumed | Drywall with joint compound | — MISC — Assumed |
| Linoleum cream | — MISC -Assumed | Linoleum Off white | — MISC — Assumed |
| Linoleum tan | — MISC -Assumed | Plaster heavy texture | - SURF- Assumed |
| Plaster rough texture | - SURF- Assumed | Plaster smooth | - SURF- Assumed |
| SOC on drywall | - SURF- Assumed | SOC on drywall <i>ff2.</i> | - SURF- Assumed |
| Transite | — MISC -Assumed | | |

The following non-friable thermal system insulation (TSI) materials were found at this site. Even though these materials are technically friable by definition, they may be treated as non-friable materials as long as they remain in an intact condition. A Form C and an evaluation sheet are included for these materials.

NONE

The following friable asbestos-containing materials were noted at this site. Friable materials are those that can release asbestos fibers with a minimum of contact or disturbance. Friable asbestos-containing materials can only be handled by an asbestos abatement contractor. Evaluation sheets and Form Cs are provided for the materials listed.

| | | | |
|-------------------|----------------|--------------------|--------------------|
| SOC on drywall #2 | -SURF- Assumed | Church, Building 4 | Classroom, Room 22 |
| SOC on drywall #2 | -SURF- Assumed | Church, Building 4 | Exit, Room 21 |

HAZARD MANAGEMENT SERVICES, INC.

Central California Conference of 7th Day Adventists

Mariposa SDA Elementary

May 1, 2014

See "Special Notes" section concerning drywall sampling and renovations/demolitions. This page contains valuable information which must be considered before any alterations, modernization, renovations or demolitions occur.

Following the "Special Notes" and "Abbreviations" pages you will find the "Homogeneous Materials Record (HMR)". The HMR lists each suspect material (asbestos-containing or not), sample numbers, the location of the material in each building, the percent asbestos of each suspect material, the approximate square footage of each material in these locations and the friability of the material. When you use the HMR sheets you can pick a material and then go through the list and note every location where that material is located.

All materials not identified in this report that are discovered at the site must be assumed to contain asbestos until sampled and proven otherwise. Although there may be materials that have been excluded from the AHERA Management Plan by a letter stating it is non-asbestos-containing, the EPA's "National Emission Standards for Hazardous Air Pollutants (NESHAP)" does not allow for materials to be considered non-asbestos through the use of written documentation. This makes it necessary to bulk sample materials to prove they are non-asbestos-containing prior to renovations, demolitions and modernizations, no matter when they were installed.

Be sure to add this report to your management plan at the facilities office.

Date Printed: 6/19/2014

Functional Space Notes

HAZARD MANAGEMENT SERVICES, INC.

Client: Central California Conference of 7th Day Adventist Site: Mariposa

HMS Project Number: F14031I

Date of Inspection: May 1, 2014

Table of Contents

| | |
|-----------------------------------|----|
| Church, Building 4 | 1 |
| Classroom, Building 1 | 6 |
| Fellowship Hall, Building 2 | 9 |
| Shed, Building 3 | 10 |

Functional Space Notes

HAZARD MANAGEMENT SERVICES, INC.

Client: Central California Conference of 7th Day Adventist Site: Mariposa

HMS Project Number: F14031I

Date of Inspection: May 1, 2014

| Materials | Material Class | Percent Asbestos | Hmgns Matrl # | Sampled Here? | Footage Sq/Ln/Jnts | Friable? Yes/No |
|---------------------------------------------------------------------------------------------------------------------------------------------------------------------------------------|------------------------------------------------|------------------|---------------|---------------|--------------------|-----------------|
| Building: Church, Building 4 | Room: Attic | | | | | |
| Floor: Wood | NON | Non-Suspect | | | | |
| Ceiling: Wood | NON | Non-Suspect | | | | |
| Pipes: Transite | MISC | Assumed | 23 | | 4 ln | No |
| <i>Comment: This material typically contains between 10-30% crysotile.</i> | | | | | | |
| Building: Church, Building 4 | Room: Baptisim, Room 11 - 5 x 10 x 11 | | | | | |
| Floor: Concrete | NON | Non-Suspect | | | | |
| Walls: Concrete | NON | Non-Suspect | | | | |
| Walls: Plaster heavy texture | SURF | Assumed | 13 | | 231 sq | No |
| Ceiling: Plaster heavy texture | SURF | Assumed | 13 | | 50 sq | No |
| Building: Church, Building 4 | Room: Basement storage 2, Room 20 - 10 x 7 x 7 | | | | | |
| Floor: Concrete | NON | Non-Suspect | | | | |
| Walls: Drywall knock-down texture #3 | MISC | Assumed | 25 | | 95 sq | No |
| Walls: Plaster rough texture | SURF | Assumed | 22 | | 95 sq | No |
| Ceiling: SOC on drywall #2 | SURF | Assumed | 24 | 24B | 70 sq | No |
| Building: Church, Building 4 | Room: Basement storage, Room 19 - 21 x 12 x 7 | | | | | |
| Floor: Concrete | NON | Non-Suspect | | | | |
| Walls: Drywall with joint compound | MISC | Assumed | 21 | | 231 sq | No |
| Walls: Plaster rough texture | SURF | Assumed | 22 | | 231 sq | No |
| Ceiling: Drywall with joint compound | MISC | Assumed | 21 | | 252 sq | No |
| Pipes: Transite | MISC | Assumed | 23 | | 5 ln | No |
| <i>Comment: This material extends up through to the ground level and continues through a pipe chase. Material Comment: This material typically contains between 10-30% crysotile.</i> | | | | | | |
| Building: Church, Building 4 | Room: Chapel, Room 7 - 30 x 36 x 14 | | | | | |
| Floor: Carpet red | MISC | Assumed | 10 | | 1080 sq | No |
| Baseboard: Wood | NON | Non-Suspect | | | | |
| Walls: Plaster heavy texture | SURF | Assumed | 13 | | 1848 sq | No |
| Ceiling: SOC on drywall | SURF | Assumed | 16 | 16A, 16B, 16C | 1080 sq | No |
| Building: Church, Building 4 | Room: Classroom, Room 22 - 16 x 15 x 7 | | | | | |
| Floor: Carpet blue | MISC | Assumed | 26 | | 240 sq | No |
| Walls: Drywall knock-down texture #3 | MISC | Assumed | 25 | | 434 sq | No |
| Ceiling: SOC on drywall #2 | SURF | Assumed | 24 | 24A | 240 sq | Yes |

Functional Space Notes

HAZARD MANAGEMENT SERVICES, INC.

Client: Central California Conference of 7th Day Adventist Site: Mariposa

HMS Project Number: F14031I

Date of Inspection: May 1, 2014

| Materials | Material Class | Percent Asbestos | Hmgns Matrl # | Sampled Here? | Footage Sq/Ln/Jnts | Friable? Yes/No |
|----------------------------------------|------------------------------------|------------------|---------------|---------------|--------------------|-----------------|
| Building: Church, Building 4 | Room: Closet, Room 15A - 5 x 5 x 6 | | | | | |
| Floor: Concrete | NON | Non-Suspect | | | | |
| Baseboard: Wood | NON | Non-Suspect | | | | |
| Walls: Plaster heavy texture | SURF | Assumed | 13 | | 160 sq | No |
| Ceiling: Plaster heavy texture | SURF | Assumed | 13 | | 25 sq | No |
| Building: Church, Building 4 | Room: Closet, Room 16A - 3 x 4 x 8 | | | | | |
| Floor: Concrete | NON | Non-Suspect | | | | |
| Baseboard: Wood | NON | Non-Suspect | | | | |
| Walls: Plaster heavy texture | SURF | Assumed | 13 | | 112 sq | No |
| Ceiling: Plaster heavy texture | SURF | Assumed | 13 | | 12 sq | No |
| Building: Church, Building 4 | Room: Closet, Room 16B - 6 x 3 x 8 | | | | | |
| Floor: Concrete | NON | Non-Suspect | | | | |
| Baseboard: Wood | NON | Non-Suspect | | | | |
| Walls: Plaster heavy texture | SURF | Assumed | 13 | | 144 sq | No |
| Ceiling: Plaster heavy texture | SURF | Assumed | 13 | | 18 sq | No |
| Building: Church, Building 4 | Room: Closet, Room 16C - 4 x 3 x 8 | | | | | |
| Floor: Concrete | NON | Non-Suspect | | | | |
| Baseboard: Wood | NON | Non-Suspect | | | | |
| Walls: Plaster heavy texture | SURF | Assumed | 13 | | 112 sq | No |
| Ceiling: Plaster heavy texture | SURF | Assumed | 13 | | 12 sq | No |
| Building: Church, Building 4 | Room: Exit, Room 21 - 7 x 6 x 7 | | | | | |
| Floor: Concrete | NON | Non-Suspect | | | | |
| Walls: Drywall knock-down texture #3 | MISC | Assumed | 25 | | 91 sq | No |
| Walls: Plaster rough texture | SURF | Assumed | 22 | | 91 sq | No |
| Ceiling: SOC on drywall #2 | SURF | Assumed | 24 | 24C | 42 sq | Yes |
| Building: Church, Building 4 | Room: Foyer, Room 1 - 24 x 17 x 12 | | | | | |
| Floor: Carpet red | MISC | Assumed | 10 | | 408 sq | No |
| Baseboard: Wood | NON | Non-Suspect | | | | |
| Walls: Drywall knock-down texture #2 | MISC | Assumed | 11 | | 984 sq | No |
| Ceiling: Drywall knock-down texture #2 | MISC | Assumed | 11 | | 408 sq | No |

Functional Space Notes

HAZARD MANAGEMENT SERVICES, INC.

Client: Central California Conference of 7th Day Adventist Site: Mariposa

HMS Project Number: F14031I

Date of Inspection: May 1, 2014

| Materials | Material Class | Percent Asbestos | Hmgns Matrl # | Sampled Here? | Footage Sq/Ln/Jnts | Friable? Yes/No |
|--------------------------------------------------------------------------------------------------------------------------------------------------------------------------------------------------|-------------------------------------------|------------------|---------------|---------------|--------------------|-----------------|
| Building: Church, Building 4 | Room: Mail room, Room 4 - 13 x 4 x 9 | | | | | |
| Floor: Carpet red | MISC | Assumed | 10 | | 52 sq | No |
| Baseboard: Wood | NON | Non-Suspect | | | | |
| Walls: Drywall heavy texture | MISC | Assumed | 14 | | 122 sq | No |
| Walls: Plaster heavy texture | SURF | Assumed | 13 | | 184 sq | No |
| Ceiling: Plaster heavy texture | SURF | Assumed | 13 | | 52 sq | No |
| Building: Church, Building 4 | Room: Mechanical, Room 17 - 8 x 12 x 8 | | | | | |
| Floor: Concrete | NON | Non-Suspect | | | | |
| Walls: Plaster smooth | SURF | Assumed | 20 | | 320 sq | No |
| Ceiling: Plaster smooth | SURF | Assumed | 20 | | 96 sq | No |
| Door: Transite | MISC | Assumed | 23 | | 12 sq | No |
| <i>Comment: This material has been applied to the door and trim around the access to the basement storage area. Material Comment: This material typically contains between 10-30% crysotile.</i> | | | | | | |
| Building: Church, Building 4 | Room: Mens restroom, Room 13 - 10 x 8 x 8 | | | | | |
| Floor: Ceramic tile 8" with grout | MISC | Assumed | 17 | | 80 sq | No |
| Walls: Ceramic tile 1" with grout | MISC | Assumed | 18 | | 144 sq | No |
| Walls: Plaster heavy texture | SURF | Assumed | 13 | | 288 sq | No |
| Ceiling: Plaster heavy texture | SURF | Assumed | 13 | | 80 sq | No |
| Building: Church, Building 4 | Room: Office, Room 8 - 12 x 10 x 10 | | | | | |
| Floor: Carpet brown #2 | MISC | Assumed | 12 | | 100 sq | No |
| Baseboard: Wood | NON | Non-Suspect | | | | |
| Walls: Plaster heavy texture | SURF | Assumed | 13 | | 400 sq | No |
| Ceiling: Plaster heavy texture | SURF | Assumed | 13 | | 100 sq | No |
| Building: Church, Building 4 | Room: Pipe chase - 1 x 1 x 8 | | | | | |
| Pipes: Transite | MISC | Assumed | 23 | | 8 ln | No |
| <i>Comment: This material is concealed in the pipechase. Material Comment: This material typically contains between 10-30% crysotile.</i> | | | | | | |
| <i>Room Comments: This space is enclosed in the corner of room 8.</i> | | | | | | |
| Building: Church, Building 4 | Room: Restroom closet, Room 6 - 6 x 4 x 6 | | | | | |
| Floor: Wood | NON | Non-Suspect | | | | |
| Walls: Plaster heavy texture | SURF | Assumed | 13 | | 120 sq | No |
| Ceiling: Plaster heavy texture | SURF | Assumed | 13 | | 24 sq | No |
| <i>Comment: Attic access is located in this space.</i> | | | | | | |

Functional Space Notes

HAZARD MANAGEMENT SERVICES, INC.

Client: Central California Conference of 7th Day Adventist Site: Mariposa

HMS Project Number: F14031I

Date of Inspection: May 1, 2014

| Materials | Material Class | Percent Asbestos | Hmgns Matrl # | Sampled Here? | Footage Sq/Ln/Jnts | Friable? Yes/No |
|-------------------------------------------------|-----------------------------------------------|------------------|---------------|---------------|--------------------|-----------------|
| Building: Church, Building 4 | Room: Restroom, Room 5 - 8 x 6 x 8 | | | | | |
| Floor: Linoleum cream | MISC | Assumed | 15 | | 48 sq | No |
| Baseboard: Linoleum cream | MISC | Assumed | 15 | | 28 ln | No |
| Walls: Drywall heavy texture | MISC | Assumed | 14 | | 224 sq | No |
| Ceiling: Drywall heavy texture | MISC | Assumed | 14 | | 48 sq | No |
| Building: Church, Building 4 | Room: Sabbath school 1, Room 15 - 16 x 13 x 8 | | | | | |
| Floor: Carpet yellow | MISC | Assumed | 19 | | 208 sq | No |
| Baseboard: Wood | NON | Non-Suspect | | | | |
| Walls: Plaster heavy texture | SURF | Assumed | 13 | | 464 sq | No |
| Ceiling: Plaster heavy texture | SURF | Assumed | 13 | | 208 sq | No |
| Building: Church, Building 4 | Room: Sabbath school 2, Room 16 - 16 x 14 x 8 | | | | | |
| Floor: Carpet yellow | MISC | Assumed | 19 | | 208 sq | No |
| Baseboard: Wood | NON | Non-Suspect | | | | |
| Walls: Plaster heavy texture | SURF | Assumed | 13 | | 464 sq | No |
| Ceiling: Plaster heavy texture | SURF | Assumed | 13 | | 208 sq | No |
| Building: Church, Building 4 | Room: Stage , Room 9 - 19 x 8 x 9 | | | | | |
| Floor: Carpet red | MISC | Assumed | 10 | | 152 sq | No |
| Baseboard: Wood | NON | Non-Suspect | | | | |
| Walls: Plaster heavy texture | SURF | Assumed | 13 | | 364 sq | No |
| Ceiling: Plaster heavy texture | SURF | Assumed | 13 | | 152 sq | No |
| Building: Church, Building 4 | Room: Stairway and hall, Room 12 - 4 x 30 x 7 | | | | | |
| Floor: Carpet brown #2 | MISC | Assumed | 12 | | 120 sq | No |
| Baseboard: Wood | NON | Non-Suspect | | | | |
| Walls: Plaster heavy texture | SURF | Assumed | 13 | | 476 sq | No |
| Ceiling: Plaster heavy texture | SURF | Assumed | 13 | | 120 sq | No |
| Building: Church, Building 4 | Room: Storage, Room 10 - 12 x 5 x 10 | | | | | |
| Floor: Carpet brown #2 | MISC | Assumed | 12 | | 60 sq | No |
| Baseboard: Wood | NON | Non-Suspect | | | | |
| Walls: Plaster heavy texture | SURF | Assumed | 13 | | 340 sq | No |
| Ceiling: Plaster heavy texture | SURF | Assumed | 13 | | 60 sq | No |
| Comment: Attic access is located in this space. | | | | | | |

Functional Space Notes

HAZARD MANAGEMENT SERVICES, INC.

Client: Central California Conference of 7th Day Adventist Site: Mariposa

HMS Project Number: F14031I

Date of Inspection: May 1, 2014

| Materials | Material Class | Percent Asbestos | Hmgns Matrl # | Sampled Here? | Footage Sq/Ln/Jnts | Friable? Yes/No |
|----------------------------------------|---------------------------------------------|------------------|---------------|---------------|--------------------|-----------------|
| Building: Church, Building 4 | Room: Training, Room 3 - 13 x 11 x 9 | | | | | |
| Floor: Carpet brown #2 | MISC | Assumed | 12 | | 143 sq | No |
| Baseboard: Wood | NON | Non-Suspect | | | | |
| Walls: Plaster heavy texture | SURF | Assumed | 13 | | 432 sq | No |
| Ceiling: Plaster heavy texture | SURF | Assumed | 13 | | 143 sq | No |
| Building: Church, Building 4 | Room: Vestibule, Room 2 - 6 x 13 x 10 | | | | | |
| Floor: Carpet red | MISC | Assumed | 10 | | 78 sq | No |
| Baseboard: Wood | NON | Non-Suspect | | | | |
| Walls: Drywall knock-down texture #2 | MISC | Assumed | 11 | | 380 sq | No |
| Ceiling: Drywall knock-down texture #2 | MISC | Assumed | 11 | | 78 sq | No |
| Building: Church, Building 4 | Room: Womens restroom, Room 14 - 10 x 8 x 8 | | | | | |
| Floor: Ceramic tile 8" with grout | MISC | Assumed | 17 | | 80 sq | No |
| Walls: Ceramic tile 1" with grout | MISC | Assumed | 18 | | 144 sq | No |
| Walls: Plaster heavy texture | SURF | Assumed | 13 | | 288 sq | No |
| Ceiling: Plaster heavy texture | SURF | Assumed | 13 | | 80 sq | No |

Functional Space Notes

HAZARD MANAGEMENT SERVICES, INC.

Client: Central California Conference of 7th Day Adventist Site: Mariposa

HMS Project Number: F14031I

Date of Inspection: May 1, 2014

| Materials | Material Class | Percent Asbestos | Hmgns Matrl # | Sampled Here? | Footage Sq/Ln/Jnts | Friable? Yes/No |
|-----------------------------------------------|----------------------------------------|------------------|---------------|---------------|--------------------|-----------------|
| Building: Classroom, Building 1 | Room: Attic - 28 x 55 x 4 | | | | | |
| Floor: Wood | NON | Non-Suspect | | | | |
| Ceiling: Wood | NON | Non-Suspect | | | | |
| Insulation: Blown-In Insulation | MISC | Assumed | 27 | 27A | | No |
| Building: Classroom, Building 1 | Room: Room 1, Entry - 8 x 11 x 9 | | | | | |
| Floor: Linoleum Off white | MISC | Assumed | 1 | | 88 sq | No |
| Baseboard: Baseboard 4" tan | MISC | Assumed | 2 | | 38 ln | No |
| Walls: Drywall splatter texture #1 | MISC | Assumed | 3 | | 342 sq | No |
| Ceiling: Drywall splatter texture #1 | MISC | Assumed | 3 | | 88 sq | No |
| Building: Classroom, Building 1 | Room: Room 10, Closet - 5 x 6 x 8 | | | | | |
| Floor: Carpet brown | MISC | Assumed | 4 | | 30 sq | No |
| Baseboard: Baseboard 4" tan | MISC | Assumed | 2 | | 22 ln | No |
| Walls: Drywall knock-down texture | MISC | Assumed | 5 | | 176 sq | No |
| Ceiling: Drywall knock-down texture | MISC | Assumed | 5 | | 30 sq | No |
| <i>Comment: Attic access is located here.</i> | | | | | | |
| Building: Classroom, Building 1 | Room: Room 2, Classroom - 24 x 20 x 12 | | | | | |
| Floor: Carpet brown | MISC | Assumed | 4 | | 480 sq | No |
| Baseboard: Baseboard 4" tan | MISC | Assumed | 2 | | 88 ln | No |
| Walls: Drywall smooth texture | MISC | Assumed | 6 | | 1056 sq | No |
| Ceiling: Drywall knock-down texture | MISC | Assumed | 5 | | 480 sq | No |
| Building: Classroom, Building 1 | Room: Room 3, Classroom - 24 x 20 x 12 | | | | | |
| Floor: Carpet brown | MISC | Assumed | 4 | | 336 sq | No |
| Floor: Linoleum Off white | MISC | Assumed | 1 | | 144 sq | No |
| Baseboard: Baseboard 4" tan | MISC | Assumed | 2 | | 88 ln | No |
| Walls: Drywall smooth texture | MISC | Assumed | 6 | | 1056 sq | No |
| Ceiling: Drywall knock-down texture | MISC | Assumed | 5 | | 480 sq | No |

Functional Space Notes

HAZARD MANAGEMENT SERVICES, INC.

Client: Central California Conference of 7th Day Adventist Site: Mariposa

HMS Project Number: F14031I

Date of Inspection: May 1, 2014

| Materials | Material Class | Percent Asbestos | Hmgns Matrl # | Sampled Here? | Footage Sq/Ln/Jnts | Friable? Yes/No |
|----------------------------------------|--------------------------------------------|------------------|---------------|---------------|--------------------|-----------------|
| Building: Classroom, Building 1 | Room: Room 4. Kitchen - 28 x 10 x 8 | | | | | |
| Floor: Linoleum Off white | MISC | Assumed | 1 | | 280 sq | No |
| Baseboard: Linoleum Off white | MISC | Assumed | 1 | | 76 ln | No |
| Walls: Drywall knock-down texture | MISC | Assumed | 5 | | 608 sq | No |
| Ceiling: Drywall smooth texture | MISC | Assumed | 6 | | 280 sq | No |
| Backsplash: Ceramic tile 4" with grout | MISC | Assumed | 7 | | 10 sq | No |
| Building: Classroom, Building 1 | Room: Room 5, Classroom closet - 8 x 9 x 8 | | | | | |
| Floor: Carpet brown | MISC | Assumed | 4 | | 72 sq | No |
| Baseboard: Baseboard 4" tan | MISC | Assumed | 2 | | 34 ln | No |
| Walls: Drywall knock-down texture | MISC | Assumed | 5 | | 272 sq | No |
| Ceiling: Drywall knock-down texture | MISC | Assumed | 5 | | 72 sq | No |
| Building: Classroom, Building 1 | Room: Room 6, Mens restroom - 9 x 8 x 8 | | | | | |
| Floor: Linoleum Off white | MISC | Assumed | 1 | | 72 sq | No |
| Baseboard: Linoleum Off white | MISC | Assumed | 1 | | 34 ln | No |
| Walls: Drywall splatter texture #1 | MISC | Assumed | 3 | | 272 sq | No |
| Ceiling: Drywall knock-down texture | MISC | Assumed | 5 | | 72 sq | No |
| Building: Classroom, Building 1 | Room: Room 7, Womens restroom - 9 x 8 x 8 | | | | | |
| Floor: Linoleum Off white | MISC | Assumed | 1 | | 72 sq | No |
| Baseboard: Linoleum Off white | MISC | Assumed | 1 | | 34 ln | No |
| Walls: Drywall splatter texture #1 | MISC | Assumed | 3 | | 272 sq | No |
| Ceiling: Drywall knock-down texture | MISC | Assumed | 5 | | 72 sq | No |
| Building: Classroom, Building 1 | Room: Room 8, Alcove - 13 x 8 x 8 | | | | | |
| Floor: Carpet brown | MISC | Assumed | 4 | | 104 sq | No |
| Baseboard: Baseboard 4" tan | MISC | Assumed | 2 | | 42 ln | No |
| Walls: Drywall splatter texture #1 | MISC | Assumed | 3 | | 336 sq | No |
| Ceiling: Drywall splatter texture #1 | MISC | Assumed | 3 | | 104 sq | No |
| Comment: Attic access is located here. | | | | | | |

Functional Space Notes

HAZARD MANAGEMENT SERVICES, INC.

Client: Central California Conference of 7th Day Adventist Site: Mariposa

HMS Project Number: F14031I

Date of Inspection: May 1, 2014

| Materials | Material Class | Percent Asbestos | Hmgns Matrl # | Sampled Here? | Footage Sq/Ln/Jnts | Friable? Yes/No |
|-------------------------------------|-------------------------------------|------------------|---------------|---------------|--------------------|-----------------|
| Building: Classroom, Building 1 | Room: Room 9, Vestibule - 9 x 6 x 8 | | | | | |
| Floor: Linoleum Off white | MISC | Assumed | 1 | | 54 sq | No |
| Baseboard: Baseboard 4" tan | MISC | Assumed | 2 | | 30 ln | No |
| Walls: Wood | NON | Non-Suspect | | | | |
| Ceiling: Drywall knock-down texture | MISC | Assumed | 5 | | 54 sq | No |

Functional Space Notes

HAZARD MANAGEMENT SERVICES, INC.

Client: Central California Conference of 7th Day Adventist Site: Mariposa

HMS Project Number: F14031I

Date of Inspection: May 1, 2014

| Materials | Material Class | Percent Asbestos | Hmgns Matrl # | Sampled Here? | Footage Sq/Ln/Jnts | Friable? Yes/No |
|-----------------------------------------------|--------------------------|------------------|---------------|---------------|--------------------|-----------------|
| Building: Fellowship Hall, Building 2 | Room: Hall - 40 x 22 x 9 | | | | | |
| Floor: Carpet brown | MISC | Assumed | 4 | | 660 sq | No |
| Floor: Linoleum tan | MISC | Assumed | 9 | | 220 sq | No |
| Baseboard: Wood | NON | Non-Suspect | | | | |
| Walls: Drywall splatter texture #2 | MISC | Assumed | 8 | | 1116 sq | No |
| Ceiling: Drywall splatter texture #2 | MISC | Assumed | 8 | | 880 sq | No |
| <i>Comment: Attic access is located here.</i> | | | | | | |

Functional Space Notes

HAZARD MANAGEMENT SERVICES, INC.

Client: Central California Conference of 7th Day Adventist Site: Mariposa

HMS Project Number: F14031I

Date of Inspection: May 1, 2014

| Materials | Material Class | Percent Asbestos | Hmgns Matrl # | Sampled Here? | Footage Sq/Ln/Jnts | Friable? Yes/No |
|----------------------------|-------------------------|------------------|---------------|---------------|--------------------|-----------------|
| Building: Shed, Building 3 | Room: Shed - 8 x 10 x 8 | | | | | |
| Floor: Concrete | NON | Non-Suspect | | | | |
| Walls: Wood | NON | Non-Suspect | | | | |
| Ceiling: Wood | NON | Non-Suspect | | | | |

Functional Space Notes

HAZARD MANAGEMENT SERVICES, INC.

Client: Central California Conference of 7th Day Adventist Site: Mariposa
HMS Project Number: F14031I Date of Inspection: May 1, 2014

Non-Inspected Rooms and Comments:

Church, Building 4 - Mechanical closet, Room 18: NO ACCESS. LOCKED DOOR.

HAZARD MANAGEMENT SERVICES, INC.

Special Note

SPECIAL NOTE NO. 1 - DRYWALL/SHEETROCK

Drywall and its components continue to present problems both for our clients and for us. The inconsistency of sample results indicates that even the EPA/AHERA method for sampling drywall is inadequate. Although three to fifteen or more drywall samples may have been collected at your site(s), the results may not be representative of what is present. Asbestos sometimes is found in the drywall itself, in its tape and/or joint compound or in the final texture coat applied to finish the appearance. It can be found in any combination in these materials. It can also be found in patching materials used to repair damaged drywall. Paint added to otherwise non-homogeneous materials can also produce inappropriate assumptions that all materials are the same.

To account for the variability in drywall construction we strongly advise that any substantial renovation project involving drywall be preceded by a comprehensive evaluation of the materials designated for handling.

SPECIAL NOTE NO. 2 - RENOVATIONS/DEMOLITIONS

Please be aware that many possible asbestos-containing materials were specifically exempted from inspection and identification by the AHERA sampling protocol. These exempted materials included roofing materials, most exterior plasters, exterior window putty, exterior transite panels and shingles, some exterior thermal system insulation and a few other materials. AHERA also exempted heat resistant counter tops and transite blackboards and a few other materials found inside of buildings.

While these materials are exempted by AHERA, they are not exempted by Cal/OSHA or EPA's regulation in its "National Emission Standards for Hazardous Air Pollutants" (NESHAP). Therefore, any renovation activity involving these materials must be preceded by a sampling project to identify asbestos-containing materials which may be regulated by these agencies or the local Air Pollution Control District. You cannot rely on your AHERA reports to identify all of these additional materials.

SPECIAL NOTE NO. 3 - NEW MATERIALS AND BUILDINGS

Materials installed since the previous inspection must be certified, in writing, as non-asbestos containing materials, sampled to test for asbestos content, or assumed to contain asbestos. This certification must be from the product manufacturer or the construction engineer on the project during which the new materials were installed. This certification must be placed in your management plan.

Buildings installed (portables) or constructed since October 12, 1988 must be certified to be asbestos-containing building material (ACBMs) free by the manufacturer (portables), architect or construction engineer, or they must be inspected for ACBMs. This certification must be placed in the management plan for the site at which the new building was installed or constructed.

New sites, built after October 12, 1988, require a Management Plan. If ACBM free certification letters are obtainable for all buildings at the new site, no inspection is required, although a Management Plan must still be written.

SPECIAL NOTE NO. 4 - Materials Containing Trace Amounts of Asbestos

Materials containing trace amounts of asbestos are not covered by the AHERA regulations as the EPA does not consider them to be asbestos-containing materials. However, Cal/OSHA does consider materials containing trace amounts of asbestos (down to 0.1%) to be asbestos-containing, and any level of asbestos in a material must be considered a potential exposure hazard.

Materials listed as containing trace amounts of asbestos require special handling procedures - per Cal/OSHA and training for the employees working with these materials. Waste materials containing less than 1% asbestos must be "point counted" or handled as a hazardous waste.

HAZARD MANAGEMENT SERVICES, INC.

Abbreviations

The following list includes most of the abbreviations you may find within this report.

| | |
|------------|-------------------------------|
| ACT: | Acoustic Ceiling/Wall Tile |
| B-I-I: | Blown-In-Insulation |
| BLR: | Boiler |
| C'Ing | Ceiling |
| Carp: | Carpet |
| Carp&Mast | Carpet and Mastic |
| Bsbrd&Glue | Baseboard and Glue |
| DIP: | Drop In Panel |
| DIT: | Drop In Tile |
| FCP: | False Ceiling Panel |
| FRP: | Fiberglass Reinforced Plastic |
| FG: | Fiberglass |
| HMR #: | Homogeneous Material Number |
| HTR: | Heater |
| LINO: | Linoleum |
| MISC | Miscellaneous |
| PW: | Pipe Wrap |
| S-O-C: | Sprayed-On Ceiling |
| SOFP: | Sprayed on Fire Proofing |
| S-O-W: | Sprayed-On Wall |
| SURF: | Surfacing |
| T-O-C: | Troweled-On Ceiling |
| T-O-W: | Troweled-On Wall |
| TSI: | Thermal System Insulation |
| VFT: | Vinyl Floor Tile |
| W & C: | Walls and Ceilings |

Homogeneous Material Records

HAZARD MANAGEMENT SERVICES, INC.

Client: Central California Conference of 7th Day Adventist Site: Mariposa

HMS Project Number: F14031I

Date of Inspection: 5/1/2014

Table of Contents

| | |
|-----------------------------------|----|
| Church, Building 4 | 1 |
| Classroom, Building 1 | 6 |
| Fellowship Hall, Building 2 | 9 |
| Shed, Building 3 | 10 |

Homogeneous Material Records

HAZARD MANAGEMENT SERVICES, INC.

Client: Central California Conference of 7th Day
Adventist

Site: Mariposa

Project #: F140311

Building: Church, Building 4

Inspection Date: 5/1/2014

| Material | Class | HMR | Sample Number(s) | Location | % Asbestos | Footage | Friable |
|-------------------------------|-------|-----|------------------|---------------------------------------|------------|----------------|---------|
| Carpet red | MISC | 10 | NOT SAMPLED | Chapel, Room 7 - Floor | Assumed | 1080 Square | No |
| Carpet red | MISC | 10 | NOT SAMPLED | Foyer, Room 1 - Floor | Assumed | 408 Square | No |
| Carpet red | MISC | 10 | NOT SAMPLED | Mail room, Room 4 - Floor | Assumed | 52 Square | No |
| Carpet red | MISC | 10 | NOT SAMPLED | Stage , Room 9 - Floor | Assumed | 152 Square | No |
| Carpet red | MISC | 10 | NOT SAMPLED | Vestibule, Room 2 - Floor | Assumed | 78 Square | No |
| Drywall knock-down texture #2 | MISC | 11 | NOT SAMPLED | Foyer, Room 1 - Walls/Ceiling | Assumed | 1392 Square | No |
| Drywall knock-down texture #2 | MISC | 11 | NOT SAMPLED | Vestibule, Room 2 - Walls/Ceiling | Assumed | 458 Square | No |
| Carpet brown #2 | MISC | 12 | NOT SAMPLED | Office, Room 8 - Floor | Assumed | 100 Square | No |
| Carpet brown #2 | MISC | 12 | NOT SAMPLED | Stairway and hall, Room 12 - Floor | Assumed | 120 Square | No |
| Carpet brown #2 | MISC | 12 | NOT SAMPLED | Storage, Room 10 - Floor | Assumed | 60 Square | No |
| Carpet brown #2 | MISC | 12 | NOT SAMPLED | Training, Room 3 - Floor | Assumed | 143 Square | No |
| Plaster heavy texture | SURF | 13 | NOT SAMPLED | Baptism, Room 11 - Walls/Ceiling | Assumed | 281 Square | No |
| Plaster heavy texture | SURF | 13 | NOT SAMPLED | Chapel, Room 7 - Walls | Assumed | 1848 Square | No |
| Plaster heavy texture | SURF | 13 | NOT SAMPLED | Closet, Room 15A - Walls/Ceiling | Assumed | 185 Square | No |

Homogeneous Material Records

HAZARD MANAGEMENT SERVICES, INC.

Client: Central California Conference of 7th Day
Adventist

Site: Mariposa

Project #: F140311

Building: Church, Building 4

Inspection Date: 5/1/2014

| Material | Class | HMR | Sample Number(s) | Location | % Asbestos | Footage | Friable |
|-----------------------|-------|-----|------------------|-----------------------------------------------|------------|---------------|---------|
| Plaster heavy texture | SURF | 13 | NOT SAMPLED | Closet, Room 16A - Walls/Ceiling | Assumed | 124 Square | No |
| Plaster heavy texture | SURF | 13 | NOT SAMPLED | Closet, Room 16B - Walls/Ceiling | Assumed | 162 Square | No |
| Plaster heavy texture | SURF | 13 | NOT SAMPLED | Closet, Room 16C - Walls/Ceiling | Assumed | 124 Square | No |
| Plaster heavy texture | SURF | 13 | NOT SAMPLED | Mail room, Room 4 - Walls/Ceiling | Assumed | 236 Square | No |
| Plaster heavy texture | SURF | 13 | NOT SAMPLED | Mens restroom, Room 13 - Walls/Ceiling | Assumed | 368 Square | No |
| Plaster heavy texture | SURF | 13 | NOT SAMPLED | Office, Room 8 - Walls/Ceiling | Assumed | 500 Square | No |
| Plaster heavy texture | SURF | 13 | NOT SAMPLED | Restroom closet, Room 6 - Walls/Ceiling | Assumed | 144 Square | No |
| Plaster heavy texture | SURF | 13 | NOT SAMPLED | Sabbath school 1, Room 15 - Walls/Ceiling | Assumed | 672 Square | No |
| Plaster heavy texture | SURF | 13 | NOT SAMPLED | Sabbath school 2, Room 16 - Walls/Ceiling | Assumed | 672 Square | No |
| Plaster heavy texture | SURF | 13 | NOT SAMPLED | Stage, Room 9 - Walls/Ceiling | Assumed | 516 Square | No |
| Plaster heavy texture | SURF | 13 | NOT SAMPLED | Stairway and hall, Room 12 - Walls/Ceiling | Assumed | 596 Square | No |
| Plaster heavy texture | SURF | 13 | NOT SAMPLED | Storage, Room 10 - Walls/Ceiling | Assumed | 400 Square | No |
| Plaster heavy texture | SURF | 13 | NOT SAMPLED | Training, Room 3 - Walls/Ceiling | Assumed | 575 Square | No |
| Plaster heavy texture | SURF | 13 | NOT SAMPLED | Womens restroom, Room 14 - Walls/Ceiling | Assumed | 368 Square | No |

Homogeneous Material Records

HAZARD MANAGEMENT SERVICES, INC.

Client: Central California Conference of 7th Day
Adventist

Site: Mariposa

Project #: F140311

Building: Church, Building 4

Inspection Date: 5/1/2014

| Material | Class | HMR | Sample Number(s) | Location | % Asbestos | Footage | Friable |
|-----------------------------|-------|-----|----------------------------------------|----------------------------------------------|------------|----------------|---------|
| Drywall heavy texture | MISC | 14 | NOT SAMPLED | Mail room, Room 4 - Walls | Assumed | 122 Square | No |
| Drywall heavy texture | MISC | 14 | NOT SAMPLED | Restroom, Room 5 - Walls/Ceiling | Assumed | 272 Square | No |
| Linoleum cream | MISC | 15 | NOT SAMPLED | Restroom, Room 5 - Floor/Baseboard | Assumed | 76 Square | No |
| SOC on drywall | SURF | 16 | HMS-SDA-MACS-F140311- 16A, 16B, 16C | Chapel, Room 7 - Ceiling | Assumed | 1080 Square | No |
| Ceramic tile 8" with grout | MISC | 17 | NOT SAMPLED | Mens restroom, Room 13 - Floor | Assumed | 80 Square | No |
| Ceramic tile 8" with grout | MISC | 17 | NOT SAMPLED | Womens restroom, Room 14 - Floor | Assumed | 80 Square | No |
| Ceramic tile 1" with grout | MISC | 18 | NOT SAMPLED | Mens restroom, Room 13 - Walls | Assumed | 144 Square | No |
| Ceramic tile 1" with grout | MISC | 18 | NOT SAMPLED | Womens restroom, Room 14 - Walls | Assumed | 144 Square | No |
| Carpet yellow | MISC | 19 | NOT SAMPLED | Sabbath school 1, Room 15 - Floor | Assumed | 208 Square | No |
| Carpet yellow | MISC | 19 | NOT SAMPLED | Sabbath school 2, Room 16 - Floor | Assumed | 208 Square | No |
| Plaster smooth | SURF | 20 | NOT SAMPLED | Mechanical, Room 17 - Walls/Ceiling | Assumed | 416 Square | No |
| Drywall with joint compound | MISC | 21 | NOT SAMPLED | Basement storage, Room 19 - Walls/Ceiling | Assumed | 483 Square | No |
| Plaster rough texture | SURF | 22 | NOT SAMPLED | Basement storage 2, Room 20 - Walls | Assumed | 95 Square | No |
| Plaster rough texture | SURF | 22 | NOT SAMPLED | Basement storage, Room 19 - Walls | Assumed | 231 Square | No |

Homogeneous Material Records

HAZARD MANAGEMENT SERVICES, INC.

Client: Central California Conference of 7th Day
Adventist

Site: Mariposa

Project #: F140311

Building: Church, Building 4

Inspection Date: 5/1/2014

| Material | Class | HMR | Sample Number(s) | Location | % Asbestos | Footage | Friable |
|-------------------------------|-------|-----|------------------------------------|--------------------------------------------------------------------------------------------------------------------------------------|------------|---------------|---------|
| Plaster rough texture | SURF | 22 | NOT SAMPLED | Exit, Room 21 - Walls | Assumed | 91 Square | No |
| Transite | MISC | 23 | NOT SAMPLED | Attic - Pipes | Assumed | 4 Linear | No |
| Transite | MISC | 23 | NOT SAMPLED | Basement storage, Room 19 - Pipes This material extends up through to the ground level and continues through a pipe chase. | Assumed | 5 Linear | No |
| Transite | MISC | 23 | NOT SAMPLED | Mechanical, Room 17 - Door This material has been applied to the door and trim around the access to the basement storage area. | Assumed | 12 Square | No |
| Transite | MISC | 23 | NOT SAMPLED | Pipe chase This space is enclosed in the corner of room 8. - Pipes This material is concealed in the pipechase. | Assumed | 8 Linear | No |
| SOC on drywall #2 | SURF | 24 | HMS-SDA-MACS-F140311-24A, 24B, 24C | Basement storage 2, Room 20 - Ceiling | Assumed | 70 Square | No |
| SOC on drywall #2 | SURF | 24 | HMS-SDA-MACS-F140311-24A, 24B, 24C | Classroom, Room 22 - Ceiling | Assumed | 240 Square | Yes |
| SOC on drywall #2 | SURF | 24 | HMS-SDA-MACS-F140311-24A, 24B, 24C | Exit, Room 21 - Ceiling | Assumed | 42 Square | Yes |
| Drywall knock-down texture #3 | MISC | 25 | NOT SAMPLED | Basement storage 2, Room 20 - Walls | Assumed | 95 Square | No |
| Drywall knock-down texture #3 | MISC | 25 | NOT SAMPLED | Classroom, Room 22 - Walls | Assumed | 434 Square | No |
| Drywall knock-down texture #3 | MISC | 25 | NOT SAMPLED | Exit, Room 21 - Walls | Assumed | 91 Square | No |
| Carpet blue | MISC | 26 | NOT SAMPLED | Classroom, Room 22 - Floor | Assumed | 240 Square | No |

Homogeneous Material Records

HAZARD MANAGEMENT SERVICES, INC.

Client: Central California Conference of 7th Day
Adventist

Site: Mariposa

Project #: F14031I

Building: Church, Building 4

Inspection Date: 5/1/2014

| Material | Class | HMR | Sample Number(s) | Location | % Asbestos | Footage | Friable |
|----------|-------|-----|------------------|-------------------|-------------|---------|---------|
| Concrete | NON | 0 | NOT SAMPLED | Various Locations | Non-Suspect | | |
| Wood | NON | 0 | NOT SAMPLED | Various Locations | Non-Suspect | | |

Homogeneous Material Records

HAZARD MANAGEMENT SERVICES, INC.

Client: Central California Conference of 7th Day Adventist

Site: Mariposa

Project #: F140311

Building: Classroom, Building 1

Inspection Date: 5/1/2014

| Material | Class | HMR | Sample Number(s) | Location | % Asbestos | Footage | Friable |
|-----------------------------|-------|-----|------------------|----------------------------------------------|------------|---------------|---------|
| Linoleum Off white | MISC | 1 | NOT SAMPLED | Room 1, Entry - Floor | Assumed | 88 Square | No |
| Linoleum Off white | MISC | 1 | NOT SAMPLED | Room 3, Classroom - Floor | Assumed | 144 Square | No |
| Linoleum Off white | MISC | 1 | NOT SAMPLED | Room 4, Kitchen - Floor/Baseboard | Assumed | 356 Square | No |
| Linoleum Off white | MISC | 1 | NOT SAMPLED | Room 6, Mens restroom - Floor/Baseboard | Assumed | 106 Square | No |
| Linoleum Off white | MISC | 1 | NOT SAMPLED | Room 7, Womens restroom - Floor/Baseboard | Assumed | 106 Square | No |
| Linoleum Off white | MISC | 1 | NOT SAMPLED | Room 9, Vestibule - Floor | Assumed | 54 Square | No |
| Baseboard 4" tan | MISC | 2 | NOT SAMPLED | Room 1, Entry - Baseboard | Assumed | 38 Linear | No |
| Baseboard 4" tan | MISC | 2 | NOT SAMPLED | Room 10, Closet - Baseboard | Assumed | 22 Linear | No |
| Baseboard 4" tan | MISC | 2 | NOT SAMPLED | Room 2, Classroom - Baseboard | Assumed | 88 Linear | No |
| Baseboard 4" tan | MISC | 2 | NOT SAMPLED | Room 3, Classroom - Baseboard | Assumed | 88 Linear | No |
| Baseboard 4" tan | MISC | 2 | NOT SAMPLED | Room 5, Classroom closet - Baseboard | Assumed | 34 Linear | No |
| Baseboard 4" tan | MISC | 2 | NOT SAMPLED | Room 8, Alcove - Baseboard | Assumed | 42 Linear | No |
| Baseboard 4" tan | MISC | 2 | NOT SAMPLED | Room 9, Vestibule - Baseboard | Assumed | 30 Linear | No |
| Drywall splatter texture #1 | MISC | 3 | NOT SAMPLED | Room 1, Entry - Walls/Ceiling | Assumed | 430 Square | No |

Homogeneous Material Records

HAZARD MANAGEMENT SERVICES, INC.

Client: Central California Conference of 7th Day
Adventist

Site: Mariposa

Project #: F140311

Building: Classroom, Building 1

Inspection Date: 5/1/2014

| Material | Class | HMR | Sample Number(s) | Location | % Asbestos | Footage | Friable |
|-----------------------------|-------|-----|------------------|----------------------------------------------|------------|---------------|---------|
| Drywall splatter texture #1 | MISC | 3 | NOT SAMPLED | Room 6, Mens restroom - Walls | Assumed | 272 Square | No |
| Drywall splatter texture #1 | MISC | 3 | NOT SAMPLED | Room 7, Womens restroom - Walls | Assumed | 272 Square | No |
| Drywall splatter texture #1 | MISC | 3 | NOT SAMPLED | Room 8, Alcove - Walls/Ceiling | Assumed | 440 Square | No |
| Carpet brown | MISC | 4 | NOT SAMPLED | Room 10, Closet - Floor | Assumed | 30 Square | No |
| Carpet brown | MISC | 4 | NOT SAMPLED | Room 2, Classroom - Floor | Assumed | 480 Square | No |
| Carpet brown | MISC | 4 | NOT SAMPLED | Room 3, Classroom - Floor | Assumed | 336 Square | No |
| Carpet brown | MISC | 4 | NOT SAMPLED | Room 5 , Classroom closet - Floor | Assumed | 72 Square | No |
| Carpet brown | MISC | 4 | NOT SAMPLED | Room 8, Alcove - Floor | Assumed | 104 Square | No |
| Drywall knock-down texture | MISC | 5 | NOT SAMPLED | Room 10, Closet - Walls/Ceiling | Assumed | 206 Square | No |
| Drywall knock-down texture | MISC | 5 | NOT SAMPLED | Room 2, Classroom - Ceiling | Assumed | 480 Square | No |
| Drywall knock-down texture | MISC | 5 | NOT SAMPLED | Room 3, Classroom - Ceiling | Assumed | 480 Square | No |
| Drywall knock-down texture | MISC | 5 | NOT SAMPLED | Room 4. Kitchen - Walls | Assumed | 608 Square | No |
| Drywall knock-down texture | MISC | 5 | NOT SAMPLED | Room 5 , Classroom closet - Walls/Ceiling | Assumed | 344 Square | No |
| Drywall knock-down texture | MISC | 5 | NOT SAMPLED | Room 6, Mens restroom - Ceiling | Assumed | 72 Square | No |

Homogeneous Material Records

HAZARD MANAGEMENT SERVICES, INC.

Client: Central California Conference of 7th Day
Adventist

Site: Mariposa

Project #: F140311

Building: Classroom, Building 1

Inspection Date: 5/1/2014

| Material | Class | HMR | Sample Number(s) | Location | % Asbestos | Footage | Friable |
|----------------------------|-------|-----|------------------------------|--------------------------------------|-------------|----------------|---------|
| Drywall knock-down texture | MISC | 5 | NOT SAMPLED | Room 7, Womens restroom - Ceiling | Assumed | 72 Square | No |
| Drywall knock-down texture | MISC | 5 | NOT SAMPLED | Room 9, Vestibule - Ceiling | Assumed | 54 Square | No |
| Drywall smooth texture | MISC | 6 | NOT SAMPLED | Room 2, Classroom - Walls | Assumed | 1056 Square | No |
| Drywall smooth texture | MISC | 6 | NOT SAMPLED | Room 3, Classroom - Walls | Assumed | 1056 Square | No |
| Drywall smooth texture | MISC | 6 | NOT SAMPLED | Room 4. Kitchen - Ceiling | Assumed | 280 Square | No |
| Ceramic tile 4" with grout | MISC | 7 | NOT SAMPLED | Room 4. Kitchen - Backsplash | Assumed | 10 Square | No |
| Blown-In Insulation | MISC | 27 | HMS-SDA-MACS-F140311- 27A | Attic - Insulation | Assumed | 0 Square | No |
| Wood | NON | 0 | NOT SAMPLED | Various Locations | Non-Suspect | | |

Homogeneous Material Records

HAZARD MANAGEMENT SERVICES, INC.

Client: Central California Conference of 7th Day
Adventist

Site: Mariposa

Project #: F14031I

Building: Fellowship Hall, Building 2

Inspection Date: 5/1/2014

| Material | Class | HMR | Sample Number(s) | Location | % Asbestos | Footage | Friable |
|-----------------------------|-------|-----|------------------|-------------------------|-------------|----------------|---------|
| Carpet brown | MISC | 4 | NOT SAMPLED | Hall - Floor | Assumed | 660 Square | No |
| Drywall splatter texture #2 | MISC | 8 | NOT SAMPLED | Hall - Walls/Ceiling | Assumed | 1996 Square | No |
| Linoleum tan | MISC | 9 | NOT SAMPLED | Hall - Floor | Assumed | 220 Square | No |
| Wood | NON | 0 | NOT SAMPLED | Hall - Baseboard | Non-Suspect | 124 Linear | No |

Homogeneous Material Records

HAZARD MANAGEMENT SERVICES, INC.

Client: Central California Conference of 7th Day
Adventist

Site: Mariposa

Project #: F14031I

Building: Shed, Building 3

Inspection Date: 5/1/2014

| Material | Class | HMR | Sample Number(s) | Location | % Asbestos | Footage | Friable |
|----------|-------|-----|------------------|-------------------------|-------------|---------------|---------|
| Concrete | NON | 0 | NOT SAMPLED | Shed - Floor | Non-Suspect | 80 Square | No |
| Wood | NON | 0 | NOT SAMPLED | Shed - Walls/Ceiling | Non-Suspect | 368 Square | No |

Homogeneous Material Records

HAZARD MANAGEMENT SERVICES, INC.

Client: Central California Conference of 7th Day
Adventist

Site: Mariposa

Project #: F14031I

Non-Inspected Rooms and Comments:

Church, Building 4 - Mechanical closet, Room 18: NO ACCESS. LOCKED DOOR.

Building 1
Classroom

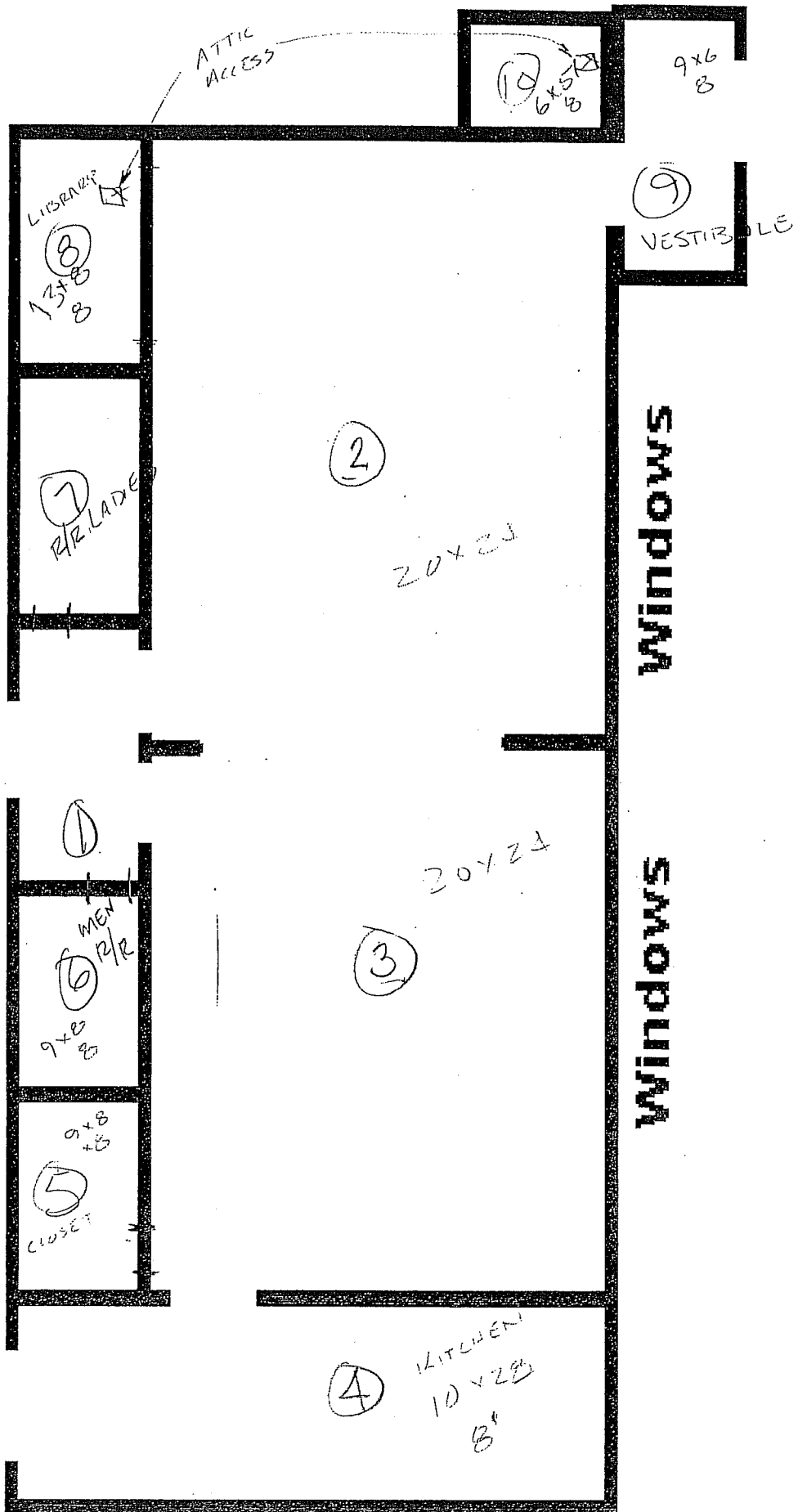

Shed, Bldg 3

HALL, Bldg 2

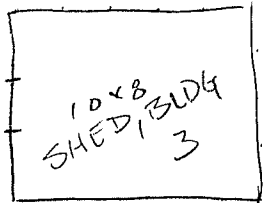

22

40

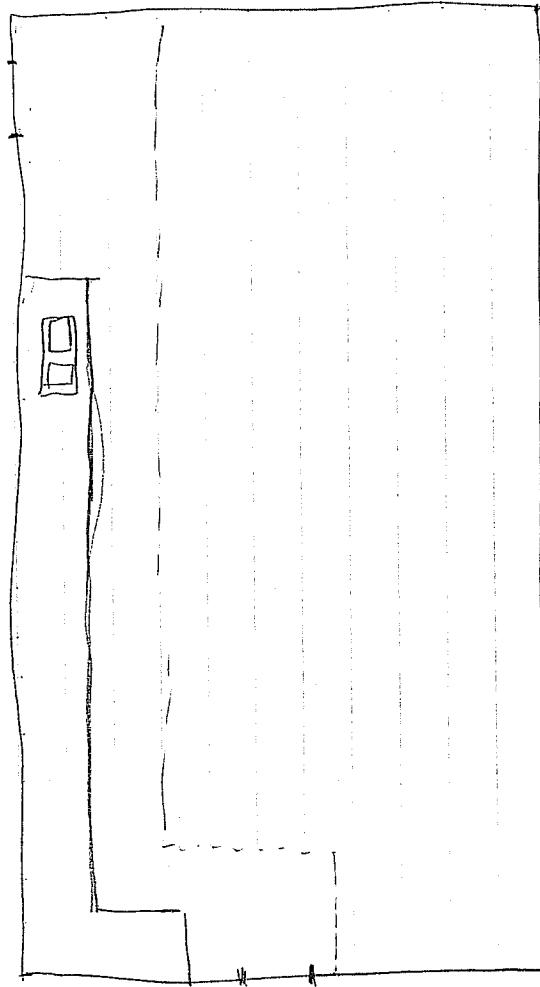

Building 4
Church, Ground Level

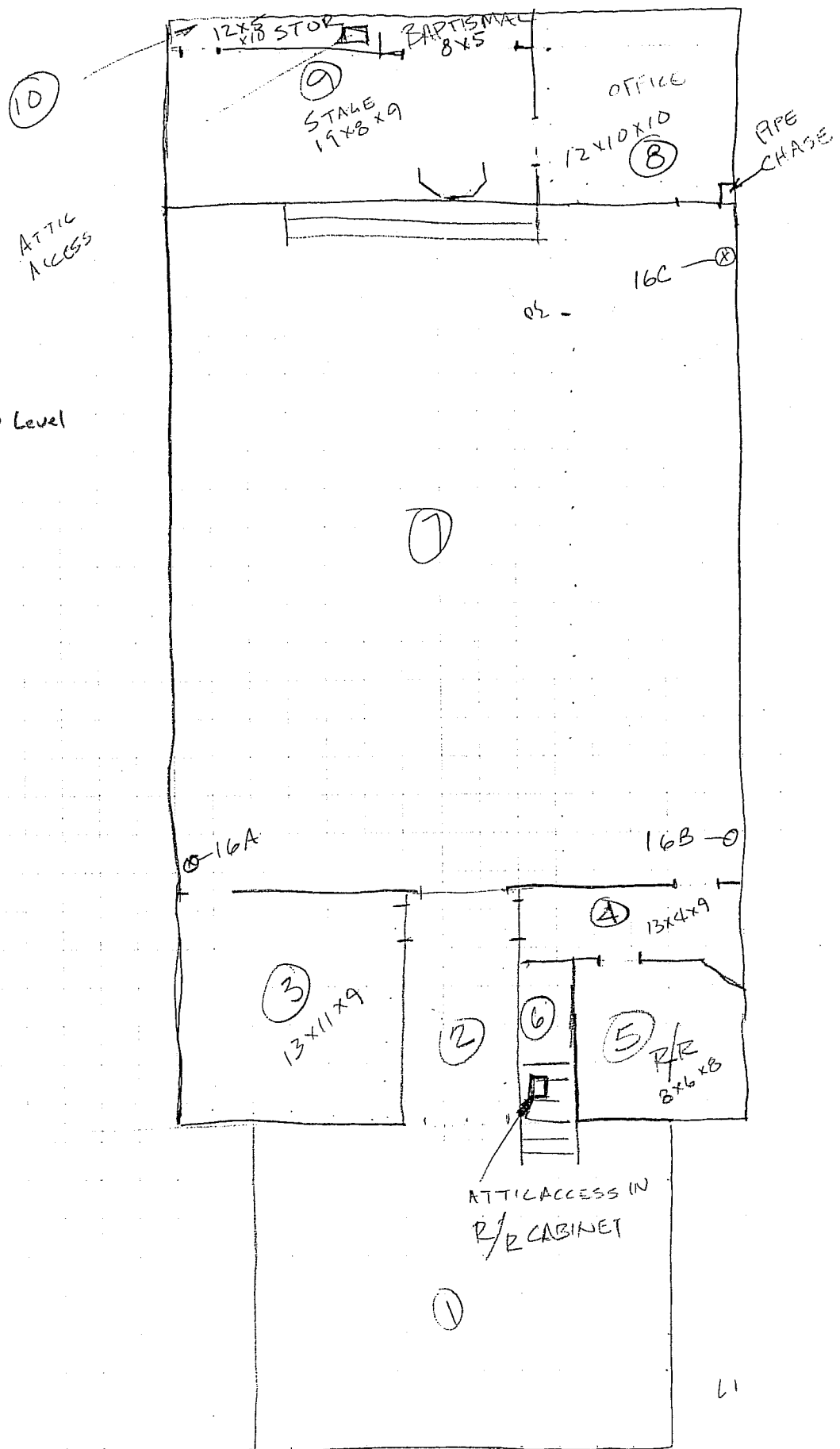

92

61

72

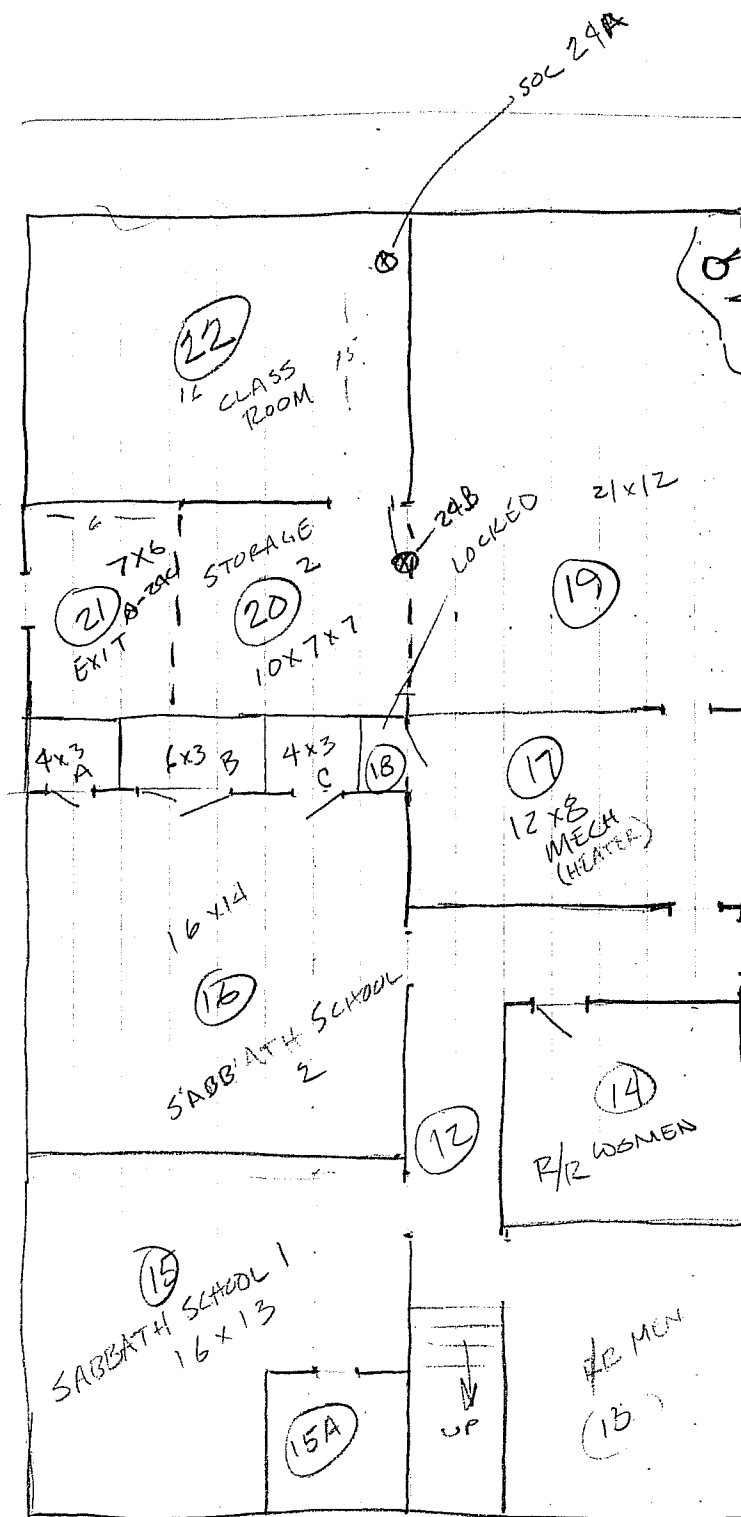

Building 4
Church, Basement

**ASBESTOS HAZARD EMERGENCY RESPONSE ACT (AHERA)
GENERAL DATA
(FORM A)**

Inspection Date: May 1, 2014

| | | | | | |
|----------------------------------------------------|--------------------|----------|-----------------------|---------------------|-------------------------|
| LOCAL EDUCATION AGENCY | | | | COUNTY | |
| Central California Conference of 7th Day Adventist | | | | Mariposa | |
| SCHOOL NAME | | | | SCHOOL PHONE NUMBER | |
| Mariposa | | | | (209) 966 - 4994 | |
| ADDRESS (Number) | | (Street) | (City) | (State) | (Zip) |
| 4994 Eleventh Street | | | Mariposa | CA | 95338 |
| CDS CODE* | SCHOOL ENROLLMENT* | | NO. SCHOOL EMPLOYEES* | | NO. BUILDINGS AT SCHOOL |
| 22-65532-6974497 | 10 | | 2 | | 4 |

LEA AHERA DESIGNEE

| | | | | | |
|------------------|--|----------|------------------|---------|-------|
| NAME | | | PHONE NUMBER | | |
| Todd Paige | | | (559) 347 - 3121 | | |
| ADDRESS (Number) | | (Street) | (City) | (State) | (Zip) |
| 2820 Willow Ave | | | Clovis | CA | 93612 |

TRAINING COURSE(S) AND DATE(S)

TOTAL TRAINING HOURS

0

MANAGEMENT PLANNER

| | | | | | |
|-------------------------------|--|----------------------------|------------------|---------|------------|
| NAME | | | PHONE NUMBER | | |
| Donna Harris | | | (559) 436 - 0277 | | |
| ADDRESS (Number) | | (Street) | (City) | (State) | (Zip) |
| 371 E. Bullard Ave. Suite 109 | | | Fresno | CA | 93710-5217 |
| ACCREDITATION NUMBER | | TRAINING AGENCY | | | |
| BIMPr-115-12 | | Hazard Management Services | | | |

DOCUMENTS ATTACHED (CHECK APPROPRIATE BOXES)

| | | | |
|-------------------------------------------------------------------------------------|---------------------------------------------------------------------------------------------------------------------|-------------------------------------------------------------|-----------------------------------------------------|
| <input checked="" type="checkbox"/> Record of Friable and Non-Friable ACBM (Form B) | <input checked="" type="checkbox"/> Physical and Hazard Assessment of Friable ACBM or Friable Assumed ACBM (Form C) | <input type="checkbox"/> Operations and Maintenance Program | <input type="checkbox"/> Periodic Surveillance Plan |
| <input type="checkbox"/> Reinspection Plan (Form F) | <input type="checkbox"/> Parent/Employee Notification | <input type="checkbox"/> Resources Needed (Form H) | |

We certify that the general Local Education Agency (LEA) responsibilities, as stipulated by 40 CFR Part 763, have been met or will be met and that this Management Plan includes all buildings at this school.

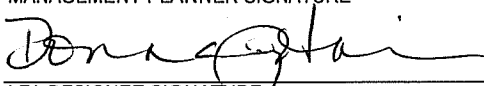
| | |
|------------------------------------------------------------------------------------|---------|
| MANAGEMENT PLANNER SIGNATURE | DATE |
|  | 6-18-14 |
| LEA DESIGNEE SIGNATURE | DATE |
| | |
| LEA SUPERINTENDENT SIGNATURE | DATE |
| | |

Date Printed: 5/13/2014

RECORD OF FRIABLE AND NONFRIABLE ACM (FORM B)

Inspection Date: May 1, 2014

| | | | | | | |
|----------------------|----------|----------|----------|---------|---------------------|--|
| | | | | | CDS CODE | |
| | | | | | 22-65532-6974497 | |
| SCHOOL | | | | | SCHOOL PHONE NUMBER | |
| Mariposa | | | | | (209) 966 - 4994 | |
| ADDRESS | (Number) | (Street) | (City) | (State) | (Zip) | |
| 4994 Eleventh Street | | | Mariposa | CA | 95338 | |

- IMPORTANT -

Each building and functional space with friable ACBM or friable assumed ACBM listed on this form requires completion of FORM C (PHYSICAL AND HAZARD ASSESSMENT OF FRIABLE ACBM OR FRIABLE ASSUMED ACBM). Indicate location of material on blueprint, diagram or narrative in square or linear feet, and attach a copy (Sec. 763.93).

| LINE | BUILDING NAME & FUNCTIONAL SPACE <i>(Indicate Address if Different From Above)</i> | CHECK ONE | | | CHECK ONE | | | |
|------|---------------------------------------------------------------------------------------|------------|-----|------|-----------|-------------|--------------|-------------|
| | | SUR-FACING | TSI | MISC | ACBM | | ASSUMED ACBM | |
| | | | | | FRIABLE | NON-FRIABLE | FRIABLE | NON-FRIABLE |
| 1. | Church, Building 4 - Carpet red | | | X | | | | X |
| 2. | Church, Building 4 - Drywall knock-down texture #2 | | | X | | | | X |
| 3. | Church, Building 4 - Carpet brown #2 | | | X | | | | X |
| 4. | Church, Building 4 - Plaster heavy texture | X | | | | | | X |
| 5. | Church, Building 4 - Drywall heavy texture | | | X | | | | X |
| 6. | Church, Building 4 - Linoleum cream | | | X | | | | X |
| 7. | Church, Building 4 - Ceramic tile 8" with grout | | | X | | | | X |
| 8. | Church, Building 4 - Ceramic tile 1" with grout | | | X | | | | X |
| 9. | Church, Building 4 - Carpet yellow | | | X | | | | X |
| 10. | Church, Building 4 - Plaster smooth | X | | | | | | X |
| 11. | Church, Building 4 - Drywall with joint compound | | | X | | | | X |
| 12. | Church, Building 4 - Plaster rough texture | X | | | | | | X |
| 13. | Church, Building 4 - Transite | | | X | | | | X |
| 14. | Church, Building 4 - Drywall knock-down texture #3 | | | X | | | | X |
| 15. | Church, Building 4 - Carpet blue | | | X | | | | X |
| 16. | Classroom, Building 1 - Linoleum Off white | | | X | | | | X |
| 17. | Classroom, Building 1 - Baseboard 4" tan | | | X | | | | X |
| 18. | Classroom, Building 1 - Drywall splatter texture #1 | | | X | | | | X |
| 19. | Classroom, Building 1 - Carpet brown | | | X | | | | X |
| 20. | Classroom, Building 1 - Drywall knock-down texture | | | X | | | | X |
| 21. | Classroom, Building 1 - Drywall smooth texture | | | X | | | | X |

See attached 'Homogeneous Materials Records' for all materials and their locations by building. On Form B all buildings are listed, and a summary of all non-friable and friable materials is provided. Friable materials and their locations are listed separately under each building on Form B.

Date Printed: 5/13/2014

**RECORD OF FRIABLE AND NONFRIABLE ACM
(FORM B)**

Inspection Date: May 1, 2014

| | | | | | | |
|----------------------|--|----------|----------|----------|---------------------|-------|
| | | | | | CDS CODE | |
| | | | | | 22-65532-6974497 | |
| SCHOOL | | | | | SCHOOL PHONE NUMBER | |
| Mariposa | | | | | (209) 966 - 4994 | |
| ADDRESS | | (Number) | (Street) | (City) | (State) | (Zip) |
| 4994 Eleventh Street | | | | Mariposa | CA | 95338 |

- IMPORTANT -

Each building and functional space with friable ACBM or friable assumed ACBM listed on this form requires completion of FORM C (PHYSICAL AND HAZARD ASSESSMENT OF FRIABLE ACBM OR FRIABLE ASSUMED ACBM). Indicate location of material on blueprint, diagram or narrative in square or linear feet, and attach a copy (Sec. 763.93).

| LINE | BUILDING NAME & FUNCTIONAL SPACE <i>(Indicate Address if Different From Above)</i> | CHECK ONE | | | CHECK ONE | | | |
|------|---------------------------------------------------------------------------------------|------------|-----|------|-----------|-------------|--------------|-------------|
| | | SUR-FACING | TSI | MISC | ACBM | | ASSUMED ACBM | |
| | | | | | FRIABLE | NON-FRIABLE | FRIABLE | NON-FRIABLE |
| 22. | Classroom, Building 1 - Ceramic tile 4" with grout | | | X | | | | X |
| 23. | Fellowship Hall, Building 2 - Carpet brown | | | X | | | | X |
| 24. | Fellowship Hall, Building 2 - Drywall splatter texture #2 | | | X | | | | X |
| 25. | Fellowship Hall, Building 2 - Linoleum tan | | | X | | | | X |

See attached 'Homogeneous Materials Records' for all materials and their locations by building. On Form B all buildings are listed, and a summary of all non-friable and friable materials is provided. Friable materials and their locations are listed separately under each building on Form B.

Date Printed: 5/13/2014

HAZARD MANAGEMENT SERVICES, INC.

PHYSICAL AND HAZARD ASSESSMENT OF FRIABLE ACBM OR FRIABLE ASSUMED ACBM (SEC. 763.93) (FORM C)

| | | | |
|------------------|----------------------------------------------------|----------------------|------------------|
| DISTRICT | Central California Conference of 7th Day Adventist | CDS CODE | 22-65532-6974497 |
| SCHOOL | Mariposa | SCHOOL PHONE NUMBER | (209) 966 - 4994 |
| ADDRESS | 4994 Eleventh Street Mariposa, CA 95338 | | |
| BUILDING NAME | | INSPECTION DATE | May 1, 2014 |
| FUNCTIONAL SPACE | | LINE NO. FROM FORM B | |

TYPE OF FRIABLE ACBM

1. **CONDITION OF ACBM** (Overall Rating)

2. **POTENTIAL FOR DISTURBANCE** (Overall Rating)

3. **HAZARD ASSESSMENT** (Combine Ratings From Items 1 and 2 and Check Appropriate Box)

| CONDITION OF ACBM | POTENTIAL FOR DISTURBANCE | | |
|-----------------------|---------------------------|----------|------|
| | LOW | MODERATE | HIGH |
| GOOD | 1 | 2 | 3 |
| DAMAGED | 4 | 5 | 6 |
| SIGNIFICANTLY DAMAGED | 7 | 7 | 7 |

4. **RECOMMENDED RESPONSE ACTION(S) AND COST(S)**

| RESPONSE ACTION | ESTIMATED COSTS |
|-------------------------------------------------------------|-----------------|
| <input type="checkbox"/> A. OPERATION AND MAINTENANCE | \$ |
| <input type="checkbox"/> B. REPAIR | \$ |
| <input type="checkbox"/> C. ENCAPSULATION | \$ |
| <input type="checkbox"/> D. ENCLOSURE | \$ |
| <input type="checkbox"/> E. REMOVAL | \$ |
| Total Cost | \$ |

5. **NARRATIVE OF RECOMMENDED RESPONSE**

(Attach Additional Sheets If Necessary)

| SCHEDULE | |
|----------|--------|
| START | FINISH |

Comments:

NO RESPONSE ACTION NECESSARY.

Six Month Surveillance Summary

District: Central California Conference of 7th
Day Adventist

School: Mariposa

Date:

Inspector:

| Building | HMR Number | Asbestos Material | Location | Condition Code/Comments |
|--------------------|------------|-------------------------------|--------------------------------------------------------------------------------------------------------------------------------------------------------------------------------------------------------------------------------------------------------------------------------------------------------------------------------------------------------------|-------------------------|
| Church, Building 4 | 10 | Carpet red | Chapel, Room 7, Foyer, Room 1, Mail room, Room 4, Stage , Room 9, Vestibule, Room 2 | |
| Church, Building 4 | 11 | Drywall knock-down texture #2 | Foyer, Room 1, Vestibule, Room 2 | |
| Church, Building 4 | 12 | Carpet brown #2 | Office, Room 8, Stairway and hall, Room 12, Storage, Room 10, Training, Room 3 | |
| Church, Building 4 | 13 | Plaster heavy texture | Baptism, Room 11, Chapel, Room 7, Closet, Room 15A, Closet, Room 16A, Closet, Room 16B, Closet, Room 16C, Mail room, Room 4, Mens restroom, Room 13, Office, Room 8, Restroom closet, Room 6, Sabbath school 1, Room 15, Sabbath school 2, Room 16, Stage , Room 9, Stairway and hall, Room 12, Storage, Room 10, Training, Room 3, Womens restroom, Room 14 | |
| Church, Building 4 | 14 | Drywall heavy texture | Mail room, Room 4, Restroom, Room 5 | |
| Church, Building 4 | 15 | Linoleum cream | Restroom, Room 5 | |
| Church, Building 4 | 17 | Ceramic tile 8" with grout | Mens restroom, Room 13, Womens restroom, Room 14 | |
| Church, Building 4 | 18 | Ceramic tile 1" with grout | Mens restroom, Room 13, Womens restroom, Room 14 | |
| Church, Building 4 | 19 | Carpet yellow | Sabbath school 1, Room 15, Sabbath school 2, Room 16 | |
| Church, Building 4 | 20 | Plaster smooth | Mechanical, Room 17 | |
| Church, Building 4 | 21 | Drywall with joint compound | Basement storage, Room 19 | |
| Church, Building 4 | 22 | Plaster rough texture | Basement storage 2, Room 20, Basement storage, Room 19, Exit, Room 21 | |
| Church, Building 4 | 23 | Transite | Attic, Basement storage, Room 19, Mechanical, Room 17, Pipe chase | |

Condition Codes

General Condition: (1) Good (2) Damaged (3) Significantly Damaged (Damaged 25% or more)

Change in Condition: (4) No (5) Yes (If yes, explain under comments)

Abated: (6) Repaired (7) Removed (8) Encapsulated (9) Enclosed (10) Isolated & Restricted

Misc: (11) Inaccessible, No surveillance data (12) Other (Explain under comments)

Six Month Surveillance Summary

District: Central California Conference of 7th
Day Adventist

School: Mariposa

Date:

Inspector:

| Building | HMR Number | Asbestos Material | Location | Condition Code/Comments |
|-----------------------------|------------|-------------------------------|---------------------------------------------------------------------------------------------------------------------------------------------------------------------|-------------------------|
| Church, Building 4 | 25 | Drywall knock-down texture #3 | Basement storage 2, Room 20, Classroom, Room 22, Exit, Room 21 | |
| Church, Building 4 | 26 | Carpet blue | Classroom, Room 22 | |
| Classroom, Building 1 | 1 | Linoleum Off white | Room 1, Entry, Room 3, Classroom, Room 4. Kitchen, Room 6, Mens restroom, Room 7, Womens restroom, Room 9, Vestibule | |
| Classroom, Building 1 | 2 | Baseboard 4" tan | Room 1, Entry, Room 10, Closet, Room 2, Classroom, Room 3, Classroom, Room 5, Classroom closet, Room 8, Alcove, Room 9, Vestibule | |
| Classroom, Building 1 | 3 | Drywall splatter texture #1 | Room 1, Entry, Room 6, Mens restroom, Room 7, Womens restroom, Room 8, Alcove | |
| Classroom, Building 1 | 4 | Carpet brown | Room 10, Closet, Room 2, Classroom, Room 3, Classroom, Room 5, Classroom closet, Room 8, Alcove | |
| Classroom, Building 1 | 5 | Drywall knock-down texture | Room 10, Closet, Room 2, Classroom, Room 3, Classroom, Room 4. Kitchen, Room 5, Classroom closet, Room 6, Mens restroom, Room 7, Womens restroom, Room 9, Vestibule | |
| Classroom, Building 1 | 6 | Drywall smooth texture | Room 2, Classroom, Room 3, Classroom, Room 4. Kitchen | |
| Classroom, Building 1 | 7 | Ceramic tile 4" with grout | Room 4. Kitchen | |
| Fellowship Hall, Building 2 | 4 | Carpet brown | Hall | |
| Fellowship Hall, Building 2 | 8 | Drywall splatter texture #2 | Hall | |
| Fellowship Hall, Building 2 | 9 | Linoleum tan | Hall | |

Condition Codes

General Condition: (1) Good (2) Damaged (3) Significantly Damaged (Damaged 25% or more)
 Change in Condition: (4) No (5) Yes (If yes, explain under comments)
 Abated: (6) Repaired (7) Removed (8) Encapsulated (9) Enclosed (10) Isolated & Restricted
 Misc: (11) Inaccessible, No surveillance data (12) Other (Explain under comments)



Bulk Asbestos Analysis

(EPA Method 600/R-93-116, Visual Area Estimation)

Hazard Mgmt Svcs-Fresno/Bakersfield
Chris Olsen
Fresno Location
371 E. Bullard Ave., Ste. 109
Fresno, CA 93710

Client ID: 1636
Report Number: B190931
Date Received: 05/09/14
Date Analyzed: 05/09/14
Date Printed: 05/12/14
First Reported: 05/12/14

Job ID/Site: F14031I - Central California Conference of 7th Day Adventist, Mariposa**FALI Job ID:** 1636**Date(s) Collected:** 05/01/2014**Total Samples Submitted:** 7**Total Samples Analyzed:** 7

| Sample ID | Lab Number | Asbestos Type | Percent in Layer | Asbestos Type | Percent in Layer | Asbestos Type | Percent in Layer |
|-----------------------------------------------|------------|---------------|------------------|---------------|------------------|---------------|------------------|
| HMS-SDA-MACS-F14031I-16A | 11512957 | | | | | | |
| Layer: White Non-Fibrous Material | | | ND | | | | |
| Total Composite Values of Fibrous Components: | | Asbestos (ND) | | | | | |
| Cellulose (Trace) | | | | | | | |
| HMS-SDA-MACS-F14031I-16B | 11512958 | | | | | | |
| Layer: White Non-Fibrous Material | | | ND | | | | |
| Total Composite Values of Fibrous Components: | | Asbestos (ND) | | | | | |
| Cellulose (Trace) | | | | | | | |
| HMS-SDA-MACS-F14031I-16C | 11512959 | | | | | | |
| Layer: White Non-Fibrous Material | | | ND | | | | |
| Total Composite Values of Fibrous Components: | | Asbestos (ND) | | | | | |
| Cellulose (Trace) | | | | | | | |
| HMS-SDA-MACS-F14031I-24A | 11512960 | | | | | | |
| Layer: White Non-Fibrous Material | | | ND | | | | |
| Layer: Paint | | | ND | | | | |
| Total Composite Values of Fibrous Components: | | Asbestos (ND) | | | | | |
| Cellulose (2 %) | | | | | | | |
| HMS-SDA-MACS-F14031I-24B | 11512961 | | | | | | |
| Layer: White Non-Fibrous Material | | | ND | | | | |
| Layer: Paint | | | ND | | | | |
| Total Composite Values of Fibrous Components: | | Asbestos (ND) | | | | | |
| Cellulose (2 %) | | | | | | | |
| HMS-SDA-MACS-F14031I-24C | 11512962 | | | | | | |
| Layer: White Non-Fibrous Material | | | ND | | | | |
| Layer: Paint | | | ND | | | | |
| Total Composite Values of Fibrous Components: | | Asbestos (ND) | | | | | |
| Cellulose (2 %) | | | | | | | |
| HMS-SDA-MACS-F14031I-27A | 11512963 | | | | | | |
| Layer: Brown Fibrous Material | | | ND | | | | |
| Total Composite Values of Fibrous Components: | | Asbestos (ND) | | | | | |
| Cellulose (70 %) | | | | | | | |

Client Name: Hazard Mgmt Svcs-Fresno/Bakersfield

Report Number: B190931

Date Printed: 05/12/14

| Sample ID | Lab Number | Asbestos Type | Percent in Layer | Asbestos Type | Percent in Layer | Asbestos Type | Percent in Layer |
|-----------|------------|------------------|---------------------|------------------|---------------------|------------------|---------------------|
|-----------|------------|------------------|---------------------|------------------|---------------------|------------------|---------------------|

Tad Thrower

Tad Thrower, Laboratory Supervisor, Hayward Laboratory

Note: Limit of Quantification ('LOQ') = 1%. 'Trace' denotes the presence of asbestos below the LOQ. 'ND' = 'None Detected'.

Analytical results and reports are generated by Forensic Analytical Laboratories Inc. (FALI) at the request of and for the exclusive use of the person or entity (client) named on such report. Results, reports or copies of same will not be released by FALI to any third party without prior written request from client. This report applies only to the sample(s) tested. Supporting laboratory documentation is available upon request. This report must not be reproduced except in full, unless approved by FALI. The client is solely responsible for the use and interpretation of test results and reports requested from FALI. Forensic Analytical Laboratories Inc. is not able to assess the degree of hazard resulting from materials analyzed. FALI reserves the right to dispose of all samples after a period of thirty (30) days, according to all state and federal guidelines, unless otherwise specified. All samples were received in acceptable condition unless otherwise noted.

BULK Material Analysis Request Form

Hazard Management Services, Inc.

Fresno
371 E. Bullard Ave. Suite 109
Fresno, CA 93710-5217
(559) 436 - 0277
FAX: (559) 436 - 0279

Date Submitted: 05/07/14
Contact: Chris Olsen
Collected By: Jeff Olsen
Date(s) Collected: 05/01/14
Job ID: Central California Conference of 7th Day Adventist
Job Site: Mariposa

Analysis Requested: **PLM with Dispersion Staining**
Turn Around Time: **24 HR**
Laboratory: Forensic Analytical, Inc.
Special Instructions: Stop analysis after first positive in a series. email to : colsen@hazmanage.com
Project ID / Job No: F140311
Bill to: Hazard Management Services, Inc.

| Sample ID | Material Description / Location |
|--------------------------|---------------------------------------------------------------------------------------------------------------------------------|
| HMS-SDA-MACS-F140311-16A | SOC on drywall Church, Building 4, Chapel, Room 7, North west corner. |
| HMS-SDA-MACS-F140311-16B | SOC on drywall Church, Building 4, Chapel, Room 7, South west corner. |
| HMS-SDA-MACS-F140311-16C | SOC on drywall Church, Building 4, Chapel, Room 7, South east corner. |
| HMS-SDA-MACS-F140311-24A | SOC on drywall #2 Church, Building 4, Classroom, Room 22, South east. |
| HMS-SDA-MACS-F140311-24B | SOC on drywall #2 Church, Building 4, Basement storage 2, Room 20, At damaged location where the door impacts this material. |
| HMS-SDA-MACS-F140311-24C | SOC on drywall #2 Church, Building 4, Exit, Room 21, Near center. |
| HMS-SDA-MACS-F140311-27A | Blown-In Insulation Classroom, Building 1, Attic, Near hatch in the classroom. |

Submitted By: 

Date Submitted: 5/7/14

Submitted Via: FedEx

Received By: 

Date Received: 1/1

Received Via:

05-09-14A10:51 RCVD

Date Printed: 5/7/2014