



**Hazard
Management
Services**
SINCE 1984

AHERA THREE YEAR REINSPECTION

**Mountain View Academy
Mountain View, CA**

May 22, 2014

**Survey
by**

**HAZARD MANAGEMENT SERVICES, INC.
371 E. Bullard, Suite 109
Fresno, CA 93710
(559) 436-0277
www.hazmanage.com**

HAZARD MANAGEMENT SERVICES, INC.

Central California Conference of 7th Day Adventists

Mountain View Academy

May 7, 2014

This report is broken into three main sections:

1. This Cover Letter, which is a brief summary of the suspect materials found during the inspection.
2. A Functional Space Notes (FSN) report, which is a room by room breakdown of all materials found during the inspection. The FSN is the report that is most useful for creating demolition or renovation specifications, or for notifying contractors who are working on site.
3. A Homogeneous Material Record (HMR), which is a material by material breakdown of all materials found during the inspection that are suspected to contain asbestos. This HMR satisfies the EPA's AHERA regulations for listing asbestos-containing materials. It can, also, be useful when planning renovation/demolition projects, especially those that will have all asbestos-containing materials removed.

Also, included in this report, you will find HMS, Inc.'s Special Notes page concerning possible problems with drywall sampling and renovation/demolition projects, and a list of commonly used abbreviations that are found throughout the reports noted above.

HAZARD MANAGEMENT SERVICES, INC.

Central California Conference of 7th Day Adventists

Mountain View Academy

May 7, 2014

At this site, Mountain View Academy, all non-friable materials listed below were inspected and were found to be in good condition. These materials will remain non-friable as long as they are not sanded, drilled, cut or otherwise abused so that a powder is produced. Removal of these materials will require an asbestos abatement contractor, in most cases.

4'x10' Acoustic Panels	— MISC -Assumed	Accordion Wall	—MISC — Assumed
ACT 12" Fissure w/Mastic	— MISC -Assumed	ACT 12" Pinhole Fissure	—MISC — Assumed
Baseboard 4" Black w/Mastic	— MISC -Assumed	Baseboard 4" Blue w/Mastic	—MISC — Assumed
Baseboard 4" Brown w/Mastic	— MISC -Assumed	Baseboard 4" Dark Grey w/Mastic	—MISC — Assumed
Baseboard 4" Grey Carpet - Mastic	— MISC -Assumed	Baseboard 4" Grey w/Mastic	—MISC — Assumed
Baseboard 4" Light Grey w/Mastic	— MISC -Assumed	Baseboard 4" White w/Mastic	—MISC — Assumed
Baseboard 6" Blue w/Mastic	— MISC -Assumed	Black "L" Baseboard w/Mastic	—MISC — Assumed
Carpet Blue Multi-Mastic	—MISC -Assumed	Carpet Blue/Green - Mastic	—MISC — Assumed
Carpet Blue/Purple - Mastic	— MISC -Assumed	Carpet Brn-Yellow - Mastic	—MISC — Assumed
Carpet Brown-Glue	— MISC -Assumed	Carpet Dark Blue w/Pink - Mastic	— MISC — Assumed
Carpet Green - Mastic	— MISC -Assumed	Carpet Grey/Tan - Mastic	— MISC — Assumed
Carpet Orange-Mastic	— MISC -Assumed	Carpet Red - Mastic	—MISC — Assumed
Carpet Tan - Mastic	— MISC -Assumed	Carpet Yellow/Green Square - Mastic	—MISC — Assumed
Ceramic Tile White w/Grout	— MISC -Assumed	Ceramic Tile Yellow w/Grout	—MISC — Assumed
Concrete w/Knockdown Texture	—SURF- Assumed	Drywall - Bare	— MISC — Assumed
Drywall - Orange Peel Texture	— MISC -Assumed	Drywall Knockdown Texture	—MISC — Assumed
Drywall Medium Texture	—MISC -Assumed	Drywall Smooth Texture	—MISC — Assumed
Drywall - Tape and Joint Compound	— MISC -Assumed	Drywall w/Sprayed on Coating	—SURF- Assumed

HAZARD MANAGEMENT SERVICES, INC.

Central California Conference of 7th Day Adventists

Mountain View Academy

May 7, 2014

DrywallwVinyl Covering	— MISC -Assumed	Drywall-Flower Pattern	— MISC — Assumed
		Wall Paper	
Epoxy Flooring	— MISC -Assumed	FCP 2x4 Pinhole Gouge	— MISC — Assumed
Foil Tape	— MISC -Assumed	FRP Light Yellow w/Glue	— MISC — Assumed
FRP Tan-Speck w/Glue	— MISC -Assumed	Masonite	— MISC — Assumed
Tackboard	— MISC -Assumed	Transite	— MISC — Known
Transite panels	— MISC — Known	VFT 12" Dark Tan Oatmeal - Mastic	— MISC — Assumed
VFT 12" Grey Oatmeal - Mastic	— MISC -Assumed	VFT 12" Tan Oatmeal - Mastic	— MISC — Assumed
VFT 12" Tan w/Black Streak - Mastic	— MISC -Assumed	VFT 12" White Mottled-Mastic	— MISC — Assumed
VFT 9" Beige w/Mastic	— MISC -Assumed	Vibration Dampener	— MISC — Assumed
White Tape on Ducting	— MISC -Assumed	Wood Paneling	— MISC — Assumed
Wood Slats Over Drywall	— MISC -Assumed	Wood with Glue	— MISC — Assumed

The following non-friable thermal system insulation (TSI) materials were found at this site. Even though these materials are technically friable by definition, they may be treated as non-friable materials as long as they remain in an intact condition. A Form C and an evaluation sheet are included for these materials.

NONE

The following friable asbestos-containing materials were noted at this site. Friable materials are those that can release asbestos fibers with a minimum of contact or disturbance. Friable asbestos-containing materials can only be handled by an asbestos abatement contractor. Evaluation sheets and Form Cs are provided for the materials listed.

Drywall Tape and Joint Compound Only	-MISC -<1 %	02-Cafeteria Building	05 - Music Storage (Room 100C)
Drywall Tape and Joint Compound Only	-MISC -<1 %	02-Cafeteria Building	06 - Music Storage (Room 100D)
Drywall Tape and Joint Compound Only	-MISC -<1 %	03-Gymnasium	11 - Furnace Room
Drywall Tape and Joint Compound Only	-MISC -<1 %	03-Gymnasium	— 11 - Furnace Room

HAZARD MANAGEMENT SERVICES, INC.

Central California Conference of 7th Day Adventists

Mountain View Academy

May 7, 2014

See "Special Notes" section concerning drywall sampling and renovations/demolitions. This page contains valuable information which must be considered before any alterations, modernization, renovations or demolitions occur.

Following the "Special Notes" and "Abbreviations" pages you will find the "Homogeneous Materials Record (HMR)". The HMR lists each suspect material (asbestos-containing or not), sample numbers, the location of the material in each building, the percent asbestos of each suspect material, the approximate square footage of each material in these locations and the friability of the material. When you use the HMR sheets you can pick a material and then go through the list and note every location where that material is located.

All materials not identified in this report that are discovered at the site must be assumed to contain asbestos until sampled and proven otherwise. Although there may be materials that have been excluded from the AHERA Management Plan by a letter stating it is non-asbestos-containing, the EPA's "National Emission Standards for Hazardous Air Pollutants (NESHAP)" does not allow for materials to be considered non-asbestos through the use of written documentation. This makes it necessary to bulk sample materials to prove they are non-asbestos-containing prior to renovations, demolitions and modernizations, no matter when they were installed.

Be sure to add this report to your management plan at the facilities office.

Date Printed: 7/14/2014

Functional Space Notes

HAZARD MANAGEMENT SERVICES, INC.

Client: Central California Conference of 7th Day Adventist

Site: Mountain View Academy

HMS Project Number: F14031K

Date of Inspection: May 22, 2014

Table of Contents

01-Office Building	1
02-Cafeteria Building	11
03-Gymnasium	17
04 - Storage Building	21

Functional Space Notes

HAZARD MANAGEMENT SERVICES, INC.

Client: Central California Conference of 7th Day Adventist Site: Mountain View Academy

HMS Project Number: F14031K

Date of Inspection: May 22, 2014

Building: 01-Office Building

Building Comment: *This building contains Office, Library and Classrooms.*

Materials	Material Class	Percent Asbestos	Hmgns Matrl #	Sampled Here?	Footage Sq/Ln/Jnts	Friable? Yes/No
Building: 01-Office Building		Room: 01-Office - 32 x 20 x 9				
Floor: Carpet Blue Multi-Mastic	MISC	Assumed	1		640 sq	No
Baseboard: Wood 2" Nailed On	NON	Non-Suspect				
Walls: Wood with Glue	MISC	Assumed	2		1040 sq	No
Comment: Wood walls may contain Glue on back side. Unable to sample at this time without being destructive.						
Ceiling: Drywall w/Sprayed on Coating	SURF	Assumed	3		640 sq	No
Building: 01-Office Building		Room: 02-Registrar - 18 x 15 x 9				
Floor: Carpet Blue Multi-Mastic	MISC	Assumed	1		270 sq	No
Baseboard: Wood 2" Nailed On	NON	Non-Suspect				
Walls: Wood with Glue	MISC	Assumed	2		660 sq	No
Comment: Wood walls may contain Glue on back side. Unable to sample at this time without being destructive.						
Ceiling: Drywall w/Sprayed on Coating	SURF	Assumed	3		270 sq	No
Building: 01-Office Building		Room: 03-Registrar Storage - 12 x 9 x 9				
Floor: VFT 9" Beige w/Mastic	MISC	Assumed	4		108 sq	No
Baseboard: Baseboard 4" Brown w/Mastic	MISC	Assumed	5		42 ln	No
Walls: Drywall Smooth Texture	MISC	Assumed	6		378 sq	No
Ceiling: Drywall Smooth Texture	MISC	Assumed	6		108 sq	No
Building: 01-Office Building		Room: 04-Business Office - 15 x 15 x 9				
Floor: Carpet Blue Multi-Mastic	MISC	Assumed	1		225 sq	No
Baseboard: Wood 2" Nailed On	NON	Non-Suspect				
Walls: Wood with Glue	MISC	Assumed	2		540 sq	No
Comment: Wood walls may contain Glue on back side. Unable to sample at this time without being destructive.						
Ceiling: Drywall w/Sprayed on Coating	SURF	Assumed	3		225 sq	No
Building: 01-Office Building		Room: 05-Book Store - 15 x 9 x 9				
Floor: VFT 9" Beige w/Mastic	MISC	Assumed	4		135 sq	No
Baseboard: Baseboard 4" Brown w/Mastic	MISC	Assumed	5		48 ln	No
Walls: Drywall Smooth Texture	MISC	Assumed	6		432 sq	No
Ceiling: Drywall Smooth Texture	MISC	Assumed	6		135 sq	No

Functional Space Notes

HAZARD MANAGEMENT SERVICES, INC.

Client: Central California Conference of 7th Day Adventist Site: Mountain View Academy

HMS Project Number: F14031K

Date of Inspection: May 22, 2014

Building: 01-Office Building

Building Comment: *This building contains Office, Library and Classrooms.*

Materials	Material Class	Percent Asbestos	Hmgns Matrl #	Sampled Here?	Footage Sq/Ln/Jnts	Friable? Yes/No
Building: 01-Office Building		Room: 06-Principals Office - 15 x 18 x 9				
Floor: Carpet Blue Multi-Mastic	MISC	Assumed	1		270 sq	No
Baseboard: Wood 2" Nailed On	NON	Non-Suspect				
Walls: Wood with Glue	MISC	Assumed	2		594 sq	No
Comment: Wood walls may contain Glue on back side. Unable to sample at this time without being destructive.						
Ceiling: Drywall w/Sprayed on Coating	SURF	Assumed	3		270 sq	No
Building: 01-Office Building		Room: 07-Conference Room - 25 x 20 x 9				
Floor: Carpet Blue Multi-Mastic	MISC	Assumed	1		500 sq	No
Baseboard: Wood 2" Nailed On	NON	Non-Suspect				
Walls: Wood with Glue	MISC	Assumed	2		810 sq	No
Comment: Wood walls may contain Glue on back side. Unable to sample at this time without being destructive.						
Ceiling: Drywall w/Sprayed on Coating	SURF	Assumed	3		500 sq	No
Building: 01-Office Building		Room: 08-Restroom Foyer - 9 x 8 x 9				
Floor: Carpet Blue Multi-Mastic	MISC	Assumed	1		72 sq	No
Baseboard: Wood 2" Nailed On	NON	Non-Suspect				
Walls: Drywall Smooth Texture	MISC	Assumed	6		306 sq	No
Ceiling: Drywall w/Sprayed on Coating	SURF	Assumed	3		72 sq	No
Building: 01-Office Building		Room: 09-Mens Restroom - 6 x 7 x 9				
Floor: VFT 12" White Mottled-Mastic	MISC	Assumed	7		42 sq	No
Baseboard: Baseboard 4" White w/ Mastic	MISC	Assumed	8		26 ln	No
Walls: Drywall Smooth Texture	MISC	Assumed	6		234 sq	No
Ceiling: Drywall Smooth Texture	MISC	Assumed	6		42 sq	No
Building: 01-Office Building		Room: 10-Womens Restroom - 6 x 7 x 9				
Floor: VFT 12" White Mottled-Mastic	MISC	Assumed	7		42 sq	No
Baseboard: Baseboard 4" Grey w/ Mastic	MISC	Assumed	9		26 ln	No
Walls: Drywall Smooth Texture	MISC	Assumed	6		234 sq	No
Ceiling: Drywall Smooth Texture	MISC	Assumed	6		42 sq	No

Functional Space Notes

HAZARD MANAGEMENT SERVICES, INC.

Client: Central California Conference of 7th Day Adventist Site: Mountain View Academy

HMS Project Number: F14031K

Date of Inspection: May 22, 2014

Building: 01-Office Building

Building Comment: *This building contains Office, Library and Classrooms.*

Materials	Material Class	Percent Asbestos	Hmgns Matrl #	Sampled Here?	Footage Sq/Ln/Jnts	Friable? Yes/No
Building: 01-Office Building		Room: 11-Faculty Prep Room - 40 x 25 x 9				
Floor:	Carpet Blue Multi-Mastic	MISC	Assumed	1	1000 sq	No
Baseboard:	Wood 2" Nailed On	NON	Non-Suspect			
Walls:	Drywall Smooth Texture	MISC	Assumed	6	1170 sq	No
Ceiling:	Drywall Smooth Texture	MISC	Assumed	6	1000 sq	No
Building: 01-Office Building		Room: 12-Vice Principals Office - 10 x 10 x 9				
Floor:	Carpet Blue Multi-Mastic	MISC	Assumed	1	100 sq	No
Baseboard:	Wood 2" Nailed On	NON	Non-Suspect			
Walls:	Wood with Glue	MISC	Assumed	2	360 sq	No
Comment: Wood walls may contain Glue on back side. Unable to sample at this time without being destructive.						
Ceiling:	Drywall w/Sprayed on Coating	SURF	Assumed	3	100 sq	No
Building: 01-Office Building		Room: 13-Nurses Office - 10 x 10 x 9				
Floor:	VFT 9" Beige w/Mastic	MISC	Assumed	4	100 sq	No
Baseboard:	Baseboard 4" Brown w/Mastic	MISC	Assumed	5	40 ln	No
Walls:	Wood with Glue	MISC	Assumed	2	360 sq	No
Comment: Wood walls may contain Glue on back side. Unable to sample at this time without being destructive.						
Ceiling:	Drywall w/Sprayed on Coating	SURF	Assumed	3	100 sq	No
Building: 01-Office Building		Room: 14-Nurses Office Restroom - 4 x 4 x 9				
Floor:	VFT 9" Beige w/Mastic	MISC	Assumed	4	16 sq	No
Baseboard:	Baseboard 4" Brown w/Mastic	MISC	Assumed	5	16 ln	No
Walls:	Drywall Smooth Texture	MISC	Assumed	6	144 sq	No
Ceiling:	Drywall Smooth Texture	MISC	Assumed	6	16 sq	No
Building: 01-Office Building		Room: 15-Classroom 201 - 28 x 28 x 9				
Floor:	Carpet Blue Multi-Mastic	MISC	Assumed	1	784 sq	No
Baseboard:	Wood 2" Nailed On	NON	Non-Suspect			
Walls:	Drywall Smooth Texture	MISC	Assumed	6	1008 sq	No
Ceiling:	Drywall Medium Texture	MISC	Assumed	10	784 sq	No

Functional Space Notes

HAZARD MANAGEMENT SERVICES, INC.

Client: Central California Conference of 7th Day Adventist Site: Mountain View Academy

HMS Project Number: F14031K

Date of Inspection: May 22, 2014

Building: 01-Office Building

Building Comment: *This building contains Office, Library and Classrooms.*

Materials		Material Class	Percent Asbestos	Hmgns Matrl #	Sampled Here?	Footage Sq/Ln/Jnts	Friable? Yes/No
Building: 01-Office Building		Room: 16-Classroom 202 - 28 x 28 x 9					
Floor:	Carpet Blue Multi-Mastic	MISC	Assumed	1		784 sq	No
Baseboard:	Wood 2" Nailed On	NON	Non-Suspect				
Walls:	Drywall Smooth Texture	MISC	Assumed	6		1008 sq	No
Ceiling:	Drywall Medium Texture	MISC	Assumed	10		784 sq	No
Building: 01-Office Building		Room: 17-Classroom 203 - 28 x 28 x 9					
Floor:	Carpet Blue Multi-Mastic	MISC	Assumed	1		784 sq	No
Baseboard:	Wood 2" Nailed On	NON	Non-Suspect				
Walls:	Drywall Smooth Texture	MISC	Assumed	6		1008 sq	No
Ceiling:	Drywall Medium Texture	MISC	Assumed	10		784 sq	No
Building: 01-Office Building		Room: 18-Classroom 204 - 28 x 28 x 9					
Floor:	Carpet Blue Multi-Mastic	MISC	Assumed	1		784 sq	No
Baseboard:	Wood 2" Nailed On	NON	Non-Suspect				
Walls:	Drywall Smooth Texture	MISC	Assumed	6		1008 sq	No
Ceiling:	Drywall Medium Texture	MISC	Assumed	10		784 sq	No
Building: 01-Office Building		Room: 19-Science Lab - 36 x 44 x 9					
Floor:	VFT 9" Beige w/Mastic	MISC	Assumed	4		1584 sq	No
Baseboard:	Baseboard 4" Brown w/Mastic	MISC	Assumed	5		160 ln	No
Walls:	Drywall Smooth Texture	MISC	Assumed	6		1440 sq	No
Ceiling:	ACT 12" Pinhole Fissure	MISC	Assumed	11		1584 sq	No
Comment: Glued on- Water damage noted to approx: 5%							
Ceiling:	Drywall Smooth Texture	MISC	Assumed	6		1584 sq	No
Counter Tops:	Transite	MISC	Known	900		500 sq	No
Comment: Includes student work tables and Counter tops							
Transite:	Transite panels	MISC	Known	901		25 sq	No
Comment: Fume hood lined with transite panels							
Room	Includes Two office spaces-Attic access in center of room						
Comments:							

Functional Space Notes

HAZARD MANAGEMENT SERVICES, INC.

Client: Central California Conference of 7th Day Adventist Site: Mountain View Academy

HMS Project Number: F14031K

Date of Inspection: May 22, 2014

Building: 01-Office Building

Building Comment: *This building contains Office, Library and Classrooms.*

Materials		Material Class	Percent Asbestos	Hmgns Matrl #	Sampled Here?	Footage Sq/Ln/Jnts	Friable? Yes/No
Building: 01-Office Building		Room: 20-Science Lab Attic Space - 36 x 20 x 7					
Floor:	Carpet Blue Multi-Mastic	MISC	Assumed	1		720 sq	No
Walls:	Drywall Smooth Texture	MISC	Assumed	6		784 sq	No
Ceiling:	Drywall Smooth Texture	MISC	Assumed	6		720 sq	No
Pipes:	Metal	NON	Non-Suspect				
Building: 01-Office Building		Room: 21-Classroom 205 - 28 x 28 x 9					
Floor:	Carpet Blue Multi-Mastic	MISC	Assumed	1		784 sq	No
Baseboard:	Wood 2" Nailed On	NON	Non-Suspect				
Walls:	Drywall Smooth Texture	MISC	Assumed	6		1008 sq	No
Ceiling:	Drywall w/Sprayed on Coating	SURF	Assumed	3		784 sq	No
Building: 01-Office Building		Room: 22-Classroom 206 - 28 x 28 x 9					
Floor:	Carpet Blue Multi-Mastic	MISC	Assumed	1		784 sq	No
Baseboard:	Wood 2" Nailed On	NON	Non-Suspect				
Walls:	Drywall Smooth Texture	MISC	Assumed	6		1008 sq	No
Ceiling:	Drywall w/Sprayed on Coating	SURF	Assumed	3		784 sq	No
Building: 01-Office Building		Room: 23-Library - 55 x 40 x 13					
Floor:	Carpet Blue Multi-Mastic	MISC	Assumed	1		2200 sq	No
Baseboard:	Wood 2" Nailed On	NON	Non-Suspect				
Walls:	Drywall Smooth Texture	MISC	Assumed	6		2470 sq	No
Walls:	Wood	NON	Non-Suspect				
Ceiling:	Drywall Smooth Texture	MISC	Assumed	6		220 sq	No
Ceiling:	FCP 2x4 Pinhole Gouge	MISC	Assumed	12		1980	No
Building: 01-Office Building		Room: 24-Audio Visual - 9 x 10 x 9					
Floor:	Carpet Blue Multi-Mastic	MISC	Assumed	1		90 sq	No
Baseboard:	Wood 2" Nailed On	NON	Non-Suspect				
Walls:	Drywall Smooth Texture	MISC	Assumed	6		342 sq	No
Ceiling:	Drywall w/Sprayed on Coating	SURF	Assumed	3		90 sq	No

Functional Space Notes

HAZARD MANAGEMENT SERVICES, INC.

Client: Central California Conference of 7th Day Adventist Site: Mountain View Academy

HMS Project Number: F14031K

Date of Inspection: May 22, 2014

Building: 01-Office Building

Building Comment: *This building contains Office, Library and Classrooms.*

Materials	Material Class	Percent Asbestos	Hmgns Matrl #	Sampled Here?	Footage Sq/Ln/Jnts	Friable? Yes/No
Building: 01-Office Building		Room: 25-Classroom 207 - 28 x 30 x 9				
Floor:	Carpet Blue Multi-Mastic	MISC	Assumed	1	840 sq	No
Baseboard:	Wood 2" Nailed On	NON	Non-Suspect			
Walls:	Drywall Smooth Texture	MISC	Assumed	6	1044 sq	No
Ceiling:	Drywall w/Sprayed on Coating	SURF	Assumed	3	840 sq	No
Building: 01-Office Building		Room: 26-Library Storage - 9 x 7 x 9				
Floor:	Carpet Blue Multi-Mastic	MISC	Assumed	1	63 sq	No
Baseboard:	Wood 2" Nailed On	NON	Non-Suspect			
Walls:	Drywall Smooth Texture	MISC	Assumed	6	288 sq	No
Ceiling:	Drywall Smooth Texture	MISC	Assumed	6	63 sq	No
Building: 01-Office Building		Room: 27-Periodicals - 9 x 10 x 9				
Floor:	Carpet Blue Multi-Mastic	MISC	Assumed	1	90 sq	No
Baseboard:	Wood 2" Nailed On	NON	Non-Suspect			
Walls:	Drywall Smooth Texture	MISC	Assumed	6	342 sq	No
Ceiling:	Drywall w/Sprayed on Coating	SURF	Assumed	3	90 sq	No
Building: 01-Office Building		Room: 28-223-C - 9 x 10 x 9				
Floor:	Carpet Blue Multi-Mastic	MISC	Assumed	1	90 sq	No
Baseboard:	Wood 2" Nailed On	NON	Non-Suspect			
Walls:	Drywall Smooth Texture	MISC	Assumed	6	342 sq	No
Ceiling:	Drywall w/Sprayed on Coating	SURF	Assumed	3	90 sq	No
Building: 01-Office Building		Room: 29-Classroom 208 - 28 x 28 x 9				
Floor:	Carpet Blue Multi-Mastic	MISC	Assumed	1	784 sq	No
Baseboard:	Wood 2" Nailed On	NON	Non-Suspect			
Walls:	Drywall Smooth Texture	MISC	Assumed	6	1008 sq	No
Ceiling:	Drywall w/Sprayed on Coating	SURF	Assumed	3	784 sq	No

Functional Space Notes

HAZARD MANAGEMENT SERVICES, INC.

Client: Central California Conference of 7th Day Adventist Site: Mountain View Academy

HMS Project Number: F14031K

Date of Inspection: May 22, 2014

Building: 01-Office Building

Building Comment: *This building contains Office, Library and Classrooms.*

Materials	Material Class	Percent Asbestos	Hmgns Matrl #	Sampled Here?	Footage Sq/Ln/Jnts	Friable? Yes/No
Building: 01-Office Building		Room: 30-Classroom 209 - 28 x 15 x 9				
Floor:	Carpet Blue Multi-Mastic	MISC	Assumed	1	420 sq	No
Baseboard:	Wood 2" Nailed On	NON	Non-Suspect			
Walls:	Accordian Wall	MISC	Assumed	13	194 sq	No
Walls:	Drywall Smooth Texture	MISC	Assumed	6	580 sq	No
Ceiling:	Drywall w/Sprayed on Coating	SURF	Assumed	3	420 sq	No
Building: 01-Office Building		Room: 31-Classroom 10 - 28 x 28 x 9				
Floor:	Carpet Blue Multi-Mastic	MISC	Assumed	1	784 sq	No
Baseboard:	Wood 2" Nailed On	NON	Non-Suspect			
Walls:	Accordian Wall	MISC	Assumed	13	252 sq	No
Walls:	Drywall Smooth Texture	MISC	Assumed	6	756 sq	No
Ceiling:	Drywall w/Sprayed on Coating	SURF	Assumed	3	784 sq	No
Building: 01-Office Building		Room: 32-Girls Lockerroom - 70 x 40 x 11				
Floor:	Concrete	NON	Non-Suspect			
Walls:	Ceramic Tile Yellow w/Grout	MISC	Assumed	14	155 sq	No
Comment: Located in shower area						
Walls:	Drywall Smooth Texture	MISC	Assumed	6	1034 sq	No
Walls:	FRP Light Yellow w/Glue	MISC	Assumed	15	207 sq	No
Ceiling:	Drywall Smooth Texture	MISC	Assumed	6	280 sq	No
Building: 01-Office Building		Room: 33-Girls Locker Room Storage - 8 x 12 x 8				
Floor:	VFT 9" Beige w/Mastic	MISC	Assumed	4	96 sq	No
Baseboard:	Baseboard 4" Brown w/Mastic	MISC	Assumed	5	40 ln	No
Walls:	Drywall Smooth Texture	MISC	Assumed	6	320 sq	No
Ceiling:	Drywall Smooth Texture	MISC	Assumed	6	96 sq	No
Comment: Attic Access blocked by storage						
Building: 01-Office Building		Room: 34-Girls LockerRoom Storage/Restroom - 12 x 20 x 9				
Floor:	VFT 9" Beige w/Mastic	MISC	Assumed	4	240 sq	No
Baseboard:	Baseboard 4" Brown w/Mastic	MISC	Assumed	5	64 ln	No
Walls:	Drywall Smooth Texture	MISC	Assumed	6	576 sq	No
Ceiling:	Drywall Smooth Texture	MISC	Assumed	6	240 sq	No

Functional Space Notes

HAZARD MANAGEMENT SERVICES, INC.

Client: Central California Conference of 7th Day Adventist Site: Mountain View Academy

HMS Project Number: F14031K

Date of Inspection: May 22, 2014

Building: 01-Office Building							
Building Comment: <i>This building contains Office, Library and Classrooms.</i>							
Materials		Material Class	Percent Asbestos	Hmgns Matrl #	Sampled Here?	Footage Sq/Ln/Jnts	Friable? Yes/No
Building: 01-Office Building		Room: 35-Water Heater/Softner Closet - 12 x 12 x 10					
Floor:	Concrete	NON	Non-Suspect				
Baseboard:	Baseboard 4" Brown w/Mastic	MISC	Assumed	5		48 ln	No
Walls:	Drywall Knockdown Texture	MISC	Assumed	16		480 sq	No
Ceiling:	Drywall Knockdown Texture	MISC	Assumed	16		144 sq	No
Dampner:	Vibration Dampner	MISC	Assumed	18		8 ln	No
Duct Tape:	White Tape on Ducting	MISC	Assumed	17		50 ln	No
Building: 01-Office Building		Room: 36-Boys Locker Room - 70 x 40 x 11					
Floor:	Concrete	NON	Non-Suspect				
Walls:	Ceramic Tile Yellow w/Grout	MISC	Assumed	14		2420 sq	No
	Comment: Located in shower area						
Walls:	Drywall Smooth Texture	MISC	Assumed	6		2420 sq	No
Walls:	FRP Light Yellow w/Glue	MISC	Assumed	15		2420 sq	No
Ceiling:	Drywall Smooth Texture	MISC	Assumed	6		2800 sq	No
Building: 01-Office Building		Room: 37-Boys Locker Room Storage - 8 x 12 x 9					
Floor:	VFT 9" Beige w/Mastic	MISC	Assumed	4		96 sq	No
Baseboard:	Baseboard 4" Brown w/Mastic	MISC	Assumed	5		40 ln	No
Walls:	Drywall Smooth Texture	MISC	Assumed	6		360 sq	No
Ceiling:	Drywall Smooth Texture	MISC	Assumed	6		96 sq	No
	Comment: Attic Access blocked by storage						
Building: 01-Office Building		Room: 38-Boys locker Room Storage/Restroom - 12 x 20 x 9					
Floor:	VFT 9" Beige w/Mastic	MISC	Assumed	4		240 sq	No
Baseboard:	Baseboard 4" Brown w/Mastic	MISC	Assumed	5		64 ln	No
Walls:	Drywall Smooth Texture	MISC	Assumed	6		576 sq	No
Ceiling:	Drywall Smooth Texture	MISC	Assumed	6		240 sq	No
Building: 01-Office Building		Room: 39-Science Dept. Storage Annex - 12 x 20 x 9					
Floor:	Concrete	NON	Non-Suspect				
Walls:	Drywall Smooth Texture	MISC	Assumed	6		576 sq	No
Ceiling:	Drywall Smooth Texture	MISC	Assumed	6		240 sq	No

Functional Space Notes

HAZARD MANAGEMENT SERVICES, INC.

Client: Central California Conference of 7th Day Adventist Site: Mountain View Academy

HMS Project Number: F14031K

Date of Inspection: May 22, 2014

Building: 01-Office Building

Building Comment: *This building contains Office, Library and Classrooms.*

Materials	Material Class	Percent Asbestos	Hmgns Matrl #	Sampled Here?	Footage Sq/Ln/Jnts	Friable? Yes/No
Building: 01-Office Building Room: 40-Storage Room - 10 x 15 x 8						
Floor:	Concrete	NON	Non-Suspect			
Walls:	Drywall Smooth Texture	MISC	Assumed	6	400 sq	No
Walls:	FRP Tan-Speck w/Glue	MISC	Assumed	19		No
Ceiling:	Drywall Smooth Texture	MISC	Assumed	6	150 sq	No
Room Comments:	Located on Lower level south side nearArt room entrance					
Building: 01-Office Building Room: 41-IT Room - 15 x 15 x 9						
Floor:	Carpet Brown-Glue	MISC	Assumed	20	225 sq	No
	Comment: Over 9" VFT's					
Floor:	VFT 9" Beige w/Mastic	MISC	Assumed	4	225 sq	No
	Comment: Under brown carpet					
Baseboard:	Wood 2" Nailed On	NON	Non-Suspect			
Walls:	Drywall Smooth Texture	MISC	Assumed	6	540 sq	No
Ceiling:	Drywall Smooth Texture	MISC	Assumed	6	225 sq	No
Room Comments:	Located on lower level in Art room entry way-south side of building					
Building: 01-Office Building Room: 42-Art Room food Pantry - 16 x 14 x 10						
Floor:	VFT 12" White Mottled-Mastic	MISC	Assumed	7	224 sq	No
Baseboard:	Baseboard 4" White w/ Mastic	MISC	Assumed	8	60 ln	No
Walls:	Drywall Smooth Texture	MISC	Assumed	6	600 sq	No
Ceiling:	Drywall Smooth Texture	MISC	Assumed	6	224 sq	No
Building: 01-Office Building Room: 43-Art Room - 40 x 40 x 11						
Floor:	VFT 9" Beige w/Mastic	MISC	Assumed	4	1600 sq	No
Baseboard:	Baseboard 4" Brown w/Mastic	MISC	Assumed	5	160 ln	No
Walls:	Drywall Smooth Texture	MISC	Assumed	6	1760 sq	No
Ceiling:	ACT 12" Pinhole Fissure	MISC	Assumed	11	1600 sq	No
Ceiling:	Drywall Smooth Texture	MISC	Assumed	6	1600 sq	No
	Comment: Assumed under ACT's					

Functional Space Notes

HAZARD MANAGEMENT SERVICES, INC.

Client: Central California Conference of 7th Day Adventist Site: Mountain View Academy

HMS Project Number: F14031K

Date of Inspection: May 22, 2014

Building: 01-Office Building

Building Comment: *This building contains Office, Library and Classrooms.*

Materials	Material Class	Percent Asbestos	Hmgns Matrl #	Sampled Here?	Footage Sq/Ln/Jnts	Friable? Yes/No
Building: 01-Office Building		Room: 44-Electrical Room - 15 x 8 x 11				
Floor:	Concrete	NON	Non-Suspect			
Baseboard:	Baseboard 4" Brown w/Mastic	MISC	Assumed	5	46 ln	No
Walls:	Drywall Knockdown Texture	MISC	Assumed	16	506 sq	No
Ceiling:	Drywall Knockdown Texture	MISC	Assumed	16	120 sq	No
Room Comments:	Located on North side of building near Art entrance					
Building: 01-Office Building		Room: 45-Living Skills - 66 x 44 x 12				
Floor:	VFT 9" Beige w/Mastic	MISC	Assumed	4	2904 sq	No
Baseboard:	Baseboard 4" Brown w/Mastic	MISC	Assumed	5	220 ln	No
Walls:	Drywall Smooth Texture	MISC	Assumed	6	2640 sq	No
Walls:	Drywall-Flower Pattern Wall Paper	MISC	Assumed	21	244 sq	No
Ceiling:	ACT 12" Pinhole Fissure	MISC	Assumed	11	2904 sq	No
Ceiling:	Drywall Smooth Texture	MISC	Assumed	6	2904 sq	No
Building: 01-Office Building		Room: 46-HVAC Closet - 10 x 6 x 11				
Floor:	Concrete	NON	Non-Suspect			
Walls:	Drywall- Tape and Joint Compound	MISC	Assumed	22	352 sq	No
Ceiling:	Drywall- Tape and Joint Compound	MISC	Assumed	22	60 sq	No
Duct Tape:	Foil Tape	MISC	Assumed	23	20 ln	No
Dampner:	Vibration Dampner	MISC	Assumed	18	30 ln	No
Duct Tape:	White Tape on Ducting	MISC	Assumed	17	60 ln	No
Building: 01-Office Building		Room: 47-Maintenance Shop - 66 x 44 x 11				
Floor:	Concrete	NON	Non-Suspect			
Baseboard:	Baseboard 4" Brown w/Mastic	MISC	Assumed	5	220 ln	No
Walls:	Drywall Smooth Texture	MISC	Assumed	6	2420 sq	No
Walls:	Transite	MISC	Known	900		No
Comment: Includes student work tables and Counter tops						
Ceiling:	Drywall Smooth Texture	MISC	Assumed	6	8 sq	No
Comment: At work booth near east doorway.						

Functional Space Notes

HAZARD MANAGEMENT SERVICES, INC.

Client: Central California Conference of 7th Day Adventist Site: Mountain View Academy

HMS Project Number: F14031K

Date of Inspection: May 22, 2014

Building: 02-Cafeteria Building

Building Comment: *Contains Choir, Chapel, Band, Cafeteria and Kitchen.*

Materials	Material Class	Percent Asbestos	Hmgns Matrl #	Sampled Here?	Footage Sq/Ln/Jnts	Friable? Yes/No
Building: 02-Cafeteria Building		Room: 01 - Music Department - 42 x 24 x 12				
Floor:	Carpet Blue/Green - Mastic	MISC	Assumed	43	1008 sq	No
Baseboard:	Baseboard 4" Blue w/Mastic	MISC	Assumed	44	132 ln	No
Walls:	Concrete w/Knockdown Texture	SURF	Assumed	31	634 sq	No
Walls:	Tackboard	MISC	Assumed	33	950 sq	No
Ceiling:	ACT 12" Fissure w/Mastic	MISC	Assumed	38	1008 sq	No
Building: 02-Cafeteria Building		Room: 02 - Music Storage (Room 100E) - 12 x 12 x 10				
Floor:	Carpet Blue/Green - Mastic	MISC	Assumed	43	144 sq	No
Baseboard:	Baseboard 4" Blue w/Mastic	MISC	Assumed	44	48 ln	No
Walls:	Concrete	NON	Non-Suspect			
Walls:	Drywall Knockdown Texture	MISC	Assumed	16	120 sq	No
Ceiling:	Drywall Knockdown Texture	MISC	Assumed	16	144 sq	No
Pipes:	Metal	NON	Non-Suspect			
Room Comments:	Located in the northeast corner of the Music Department Room.					
Building: 02-Cafeteria Building		Room: 03 - Music Office (Room 100A) - 9 x 9 x 8				
Floor:	Carpet Blue/Green - Mastic	MISC	Assumed	43	81 sq	No
Baseboard:	Baseboard 4" Blue w/Mastic	MISC	Assumed	44	36 ln	No
Walls:	Tackboard	MISC	Assumed	33	288 sq	No
Ceiling:	ACT 12" Fissure w/Mastic	MISC	Assumed	38	81 sq	No
Building: 02-Cafeteria Building		Room: 04 - Music Storage (Room 100B) - 12 x 6 x 8				
Floor:	Carpet Blue/Green - Mastic	MISC	Assumed	43	72 sq	No
Baseboard:	Baseboard 4" Blue w/Mastic	MISC	Assumed	44	36 ln	No
Walls:	Drywall Knockdown Texture	MISC	Assumed	16	288 sq	No
Ceiling:	Drywall Knockdown Texture	MISC	Assumed	16	72 sq	No

Functional Space Notes

HAZARD MANAGEMENT SERVICES, INC.

Client: Central California Conference of 7th Day Adventist Site: Mountain View Academy

HMS Project Number: F14031K

Date of Inspection: May 22, 2014

Building: 02-Cafeteria Building

Building Comment: *Contains Choir, Chapel, Band, Cafeteria and Kitchen.*

Materials	Material Class	Percent Asbestos	Hmgns Matrl #	Sampled Here?	Footage Sq/Ln/Jnts	Friable? Yes/No
Building: 02-Cafeteria Building		Room: 05 - Music Storage (Room 100C) - 12 x 6 x 8				
Floor:	Carpet Blue/Green - Mastic	MISC	Assumed	43	72 sq	No
Baseboard:	Baseboard 4" Blue w/Mastic	MISC	Assumed	44	36 ln	No
Walls:	ACT 12" Fissure w/Mastic	MISC	Assumed	38	144 sq	No
Walls:	Drywall Tape and Joint Compound Only	MISC	<1 %	24 24C, 24D	144 sq	Yes
Comment: Under the ACTs on walls. Material and found to be less than 1%.		Comment: Asbestos in the joint compound only. Material was point-counted				
Walls:	Tackboard	MISC	Assumed	33	144 sq	No
Ceiling:	ACT 12" Fissure w/Mastic	MISC	Assumed	38	72 sq	No
Building: 02-Cafeteria Building		Room: 06 - Music Storage (Room 100D) - 12 x 6 x 8				
Floor:	Carpet Blue/Green - Mastic	MISC	Assumed	43	72 sq	No
Baseboard:	Baseboard 4" Blue w/Mastic	MISC	Assumed	44	36 ln	No
Walls:	ACT 12" Fissure w/Mastic	MISC	Assumed	38	144 sq	No
Walls:	Drywall Tape and Joint Compound Only	MISC	<1 %	24	144 sq	Yes
Comment: Under the ACTs on walls. Material and found to be less than 1%.		Comment: Asbestos in the joint compound only. Material was point-counted				
Walls:	Tackboard	MISC	Assumed	33	144 sq	No
Ceiling:	ACT 12" Fissure w/Mastic	MISC	Assumed	38	72 sq	No
Building: 02-Cafeteria Building		Room: 07 - Electrical Room - 12 x 9 x 12				
Floor:	Concrete	NON	Non-Suspect			
Walls:	Concrete	NON	Non-Suspect			
Walls:	Drywall Knockdown Texture	MISC	Assumed	16	252 sq	No
Ceiling:	Drywall Knockdown Texture	MISC	Assumed	16	108 sq	No
Pipes:	Hard Elbows	TSI	None Detected	25 25B	3 ea	
Pipes:	Hard Elbows - Painted	TSI	None Detected	26 26A	1 ea	
Pipes:	TSI - Fiberglass and Paper	NON	Non-Suspect			
HVAC:	Vibration Dampner	MISC	Assumed	18	2 ea	No

Functional Space Notes

HAZARD MANAGEMENT SERVICES, INC.

Client: Central California Conference of 7th Day Adventist Site: Mountain View Academy

HMS Project Number: F14031K

Date of Inspection: May 22, 2014

Building: 02-Cafeteria Building

Building Comment: *Contains Choir, Chapel, Band, Cafeteria and Kitchen.*

Materials	Material Class	Percent Asbestos	Hmgns Matrl #	Sampled Here?	Footage Sq/Ln/Jnts	Friable? Yes/No
-----------	----------------	------------------	---------------	---------------	--------------------	-----------------

Building: 02-Cafeteria Building	Room: 08 - Boys Restroom - 12 x 9 x 9
Floor: Epoxy Flooring	MISC Assumed 29 108 sq No
Walls: Ceramic Tile White w/Grout	MISC Assumed 30 284 sq No
Comment: Grout and mortar base are suspect materials.	
Walls: Concrete w/Knockdown Texture	SURF Assumed 31 94 sq No
Ceiling: Drywall Knockdown Texture	MISC Assumed 16 108 sq No

Building: 02-Cafeteria Building	Room: 09 - Girls Restroom - 12 x 9 x 9
Floor: Epoxy Flooring	MISC Assumed 29 108 sq No
Walls: Ceramic Tile White w/Grout	MISC Assumed 30 284 sq No
Comment: Grout and mortar base are suspect materials.	
Walls: Concrete w/Knockdown Texture	SURF Assumed 31 94 sq No
Ceiling: Drywall Knockdown Texture	MISC Assumed 16 108 sq No

Building: 02-Cafeteria Building	Room: 10 - Audio-Visual Closet - 7 x 7 x 9
Floor: Carpet Yellow/Green Square - Mastic	MISC Assumed 45 49 sq No
Baseboard: Baseboard 4" Black w/Mastic	MISC Assumed 46 28 ln No
Walls: Drywall - Bare	MISC Assumed 47 63 sq No
Comment: Drywall system does not include a skimcoat or joint compound material.	
Walls: Drywall Knockdown Texture	MISC Assumed 16 189 sq No
Ceiling: Drywall Knockdown Texture	MISC Assumed 16 49 sq No
Room Comments:	Located at main entrance to chapel.

Building: 02-Cafeteria Building	Room: 11 - Chapel - 51 x 51 x 12
Floor: Carpet Yellow/Green Square - Mastic	MISC Assumed 45 2601 sq No
Baseboard: Baseboard 4" Grey Carpet - Mastic	MISC Assumed 48 204 ln No
Walls: Concrete	NON Non-Suspect
Walls: Wood Slats over Concrete	NON Non-Suspect
Walls: Wood Slats Over Drywall	MISC Assumed 49 612 sq No
Comment: Suspect drywall materials blow slats likely to become impacted by removal of slats and wall surface should be treated accordingly.	
Ceiling: ACT 12" Fissure w/Mastic	MISC Assumed 38 1951 sq No
Ceiling: Drywall Knockdown Texture	MISC Assumed 16 650 sq No
Comment: Over the aisles of the space.	

Functional Space Notes

HAZARD MANAGEMENT SERVICES, INC.

Client: Central California Conference of 7th Day Adventist Site: Mountain View Academy

HMS Project Number: F14031K

Date of Inspection: May 22, 2014

Building: 02-Cafeteria Building

Building Comment: *Contains Choir, Chapel, Band, Cafeteria and Kitchen.*

Materials	Material Class	Percent Asbestos	Hmgns Matrl #	Sampled Here?	Footage Sq/Ln/Jnts	Friable? Yes/No
Building: 02-Cafeteria Building		Room: 12 - Chapel Stage - 39 x 15 x 8				
Floor: Carpet Yellow/Green Square - Mastic	MISC	Assumed	45		117 sq	No
Comment: At stage sides - stairs						
Floor: Wood	NON	Non-Suspect				
Baseboard: Wood	NON	Non-Suspect				
Walls: Wood	NON	Non-Suspect				
Ceiling: Drywall Knockdown Texture	MISC	Assumed	16		585 sq	No
Building: 02-Cafeteria Building		Room: 13 - Stage Storage Left - 7 x 8 x 12				
Floor: Concrete	NON	Non-Suspect				
Baseboard: Baseboard 4" Brown w/Mastic	MISC	Assumed	5		30 ln	No
Walls: Concrete w/Knockdown Texture	SURF	Assumed	31		90 sq	No
Walls: Drywall Knockdown Texture	MISC	Assumed	16		270 sq	No
Ceiling: Drywall Knockdown Texture	MISC	Assumed	16		56 sq	No
Pipes: Hard Elbows	TSI	None Detected	25	25C	5 ea	
Pipes: TSI - Fiberglass and Paper	NON	Non-Suspect				
HVAC: Vibration Dampner	MISC	Assumed	18		1 ea	No
Building: 02-Cafeteria Building		Room: 14 - Stage Storage Right - 14 x 9 x 12				
Floor: Concrete	NON	Non-Suspect				
Baseboard: Baseboard 4" Brown w/Mastic	MISC	Assumed	5		46 ln	No
Walls: Concrete w/Knockdown Texture	SURF	Assumed	31		138 sq	No
Walls: Drywall Knockdown Texture	MISC	Assumed	16		414 sq	No
Ceiling: Drywall Knockdown Texture	MISC	Assumed	16		126 sq	No
Pipes: Hard Elbows	TSI	None Detected	25		4 ea	
Pipes: TSI - Fiberglass and Paper	NON	Non-Suspect				
HVAC: Vibration Dampner	MISC	Assumed	18		2 ea	No
Building: 02-Cafeteria Building		Room: 15 - Office (Room 216) - 8 x 9 x 9				
Floor: Carpet Grey/Tan - Mastic	MISC	Assumed	41		72 sq	No
Baseboard: Baseboard 4" Brown w/Mastic	MISC	Assumed	5		34 ln	No
Walls: Drywall w/Vinyl Covering	MISC	Assumed	37		306 sq	No
Ceiling: Drywall Knockdown Texture	MISC	Assumed	16		72 sq	No

Functional Space Notes

HAZARD MANAGEMENT SERVICES, INC.

Client: Central California Conference of 7th Day Adventist Site: Mountain View Academy

HMS Project Number: F14031K

Date of Inspection: May 22, 2014

Building: 02-Cafeteria Building

Building Comment: *Contains Choir, Chapel, Band, Cafeteria and Kitchen.*

Materials	Material Class	Percent Asbestos	Hmgns Matrl #	Sampled Here?	Footage Sq/Ln/Jnts	Friable? Yes/No
-----------	----------------	------------------	---------------	---------------	--------------------	-----------------

Building: 02-Cafeteria Building	Room: 16 - Storage (Room 217) - 24 x 15 x 9
Floor: Carpet Grey/Tan - Mastic	MISC Assumed 41 360 sq No
Baseboard: Wood	NON Non-Suspect
Walls: Wood	NON Non-Suspect
Ceiling: ACT 12" Fissure w/Mastic	MISC Assumed 38 360 sq No

Building: 02-Cafeteria Building	Room: 17 - Religion (Room 218) - 30 x 24 x 9
Floor: Carpet Blue/Purple - Mastic	MISC Assumed 35 720 sq No
Baseboard: Baseboard 6" Blue w/Mastic	MISC Assumed 36 86 ln No
Walls: Accordion Wall	MISC Assumed 13 194 sq No
Comment: North wall of space, leads into Cafeteria.	
Walls: Drywall w/Vinyl Covering	MISC Assumed 37 778 sq No
Ceiling: ACT 12" Fissure w/Mastic	MISC Assumed 38 720 sq No

Building: 02-Cafeteria Building	Room: 18 - Cafeteria (Room 214) - 63 x 27 x 9
Floor: Carpet Blue/Purple - Mastic	MISC Assumed 35 1361 sq No
Baseboard: Baseboard 6" Blue w/Mastic	MISC Assumed 36 90 ln No
Walls: Accordion Wall	MISC Assumed 13 810 sq No
Walls: Drywall w/Vinyl Covering	MISC Assumed 37 810 sq No
Ceiling: ACT 12" Fissure w/Mastic	MISC Assumed 38 1701 sq No

Building: 02-Cafeteria Building	Room: 19 - Languages (Room 211) - 30 x 24 x 9
Floor: Carpet Blue/Purple - Mastic	MISC Assumed 35 720 sq No
Baseboard: Baseboard 6" Blue w/Mastic	MISC Assumed 36 86 ln No
Walls: Accordion Wall	MISC Assumed 13 194 sq No
Comment: North wall of space, leads into Cafeteria.	
Walls: Drywall w/Vinyl Covering	MISC Assumed 37 778 sq No
Ceiling: ACT 12" Fissure w/Mastic	MISC Assumed 38 720 sq No

Functional Space Notes

HAZARD MANAGEMENT SERVICES, INC.

Client: Central California Conference of 7th Day Adventist Site: Mountain View Academy

HMS Project Number: F14031K

Date of Inspection: May 22, 2014

Building: 02-Cafeteria Building

Building Comment: *Contains Choir, Chapel, Band, Cafeteria and Kitchen.*

Materials	Material Class	Percent Asbestos	Hmgns Matrl #	Sampled Here?	Footage Sq/Ln/Jnts	Friable? Yes/No
Building: 02-Cafeteria Building		Room: 20 - Choir Room (Room 212) - 24 x 24 x 9				
Floor: Carpet Grey/Tan - Mastic	MISC	Assumed	41		576 sq	No
Comment: Stepped platform on the east side of space.						
Baseboard: Baseboard 4" Dark Grey w/Mastic	MISC	Assumed	42		96 ln	No
Walls: Drywall w/Vinyl Covering	MISC	Assumed	37		864 sq	No
Ceiling: ACT 12" Fissure w/Mastic	MISC	Assumed	38		576 sq	No
Building: 02-Cafeteria Building		Room: 21 - Storage (Room 213) - 8 x 10 x 9				
Floor: Carpet Tan - Mastic	MISC	Assumed	40		80 sq	No
Baseboard: Baseboard 4" Brown w/Mastic	MISC	Assumed	5		36 ln	No
Walls: Tackboard	MISC	Assumed	33		324 sq	No
Ceiling: Drywall Knockdown Texture	MISC	Assumed	16		80 sq	No
Building: 02-Cafeteria Building		Room: 22 - Storage Southeast - 10 x 12 x 9				
Floor: VFT 12" Dark Tan Oatmeal - Mastic	MISC	Assumed	39		120 sq	No
Baseboard: Baseboard 4" Brown w/Mastic	MISC	Assumed	5		44 ln	No
Walls: Drywall Knockdown Texture	MISC	Assumed	16		396 sq	No
Ceiling: Drywall Knockdown Texture	MISC	Assumed	16		120 sq	No
Building: 02-Cafeteria Building		Room: 23 - Kitchen - 20 x 19 x 9				
Floor: VFT 12" Tan Oatmeal - Mastic	MISC	Assumed	34		380 sq	No
Baseboard: Baseboard 4" Brown w/Mastic	MISC	Assumed	5		78 ln	No
Walls: Drywall Knockdown Texture	MISC	Assumed	16		702 sq	No
Ceiling: Drywall Knockdown Texture	MISC	Assumed	16		380 sq	No
Building: 02-Cafeteria Building		Room: 24 - Storage (Room 215) - 10 x 10 x 9				
Floor: VFT 12" Tan w/Black Streak - Mastic	MISC	Assumed	32		100 sq	No
Baseboard: Baseboard 4" Grey w/ Mastic	MISC	Assumed	9		40 ln	No
Walls: Tackboard	MISC	Assumed	33		360 sq	No
Ceiling: Drywall Knockdown Texture	MISC	Assumed	16		100 sq	No

Functional Space Notes

HAZARD MANAGEMENT SERVICES, INC.

Client: Central California Conference of 7th Day Adventist Site: Mountain View Academy

HMS Project Number: F14031K

Date of Inspection: May 22, 2014

Materials	Material Class	Percent Asbestos	Hmgns Matrl #	Sampled Here?	Footage Sq/Ln/Jnts	Friable? Yes/No
Building: 03-Gymnasium		Room: 01 - Gym Entry - 15 x 18 x 10				
Floor:	VFT 12" Grey Oatmeal - Mastic	MISC	Assumed	58	270 sq	No
Baseboard:	Baseboard 4" Black w/Mastic	MISC	Assumed	46	50 ln	No
Walls:	Drywall w/Vinyl Covering	MISC	Assumed	37	495 sq	No
Ceiling:	ACT 12" Fissure w/Mastic	MISC	Assumed	38	270 sq	No
Building: 03-Gymnasium		Room: 02 - Locker Room - 9 x 9 x 10				
Floor:	Carpet Red - Mastic	MISC	Assumed	54	81 sq	No
Baseboard:	Baseboard 4" Black w/Mastic	MISC	Assumed	46	36 ln	No
Walls:	Concrete	NON	Non-Suspect			
Walls:	Drywall Smooth Texture	MISC	Assumed	6	180 sq	No
Ceiling:	Drywall Smooth Texture	MISC	Assumed	6	81 sq	No
Building: 03-Gymnasium		Room: 03 - Girls Restroom - 10 x 8 x 12				
Floor:	Concrete	NON	Non-Suspect			
Baseboard:	Baseboard 4" Blue w/Mastic	MISC	Assumed	44	36 ln	No
Walls:	Drywall w/Vinyl Covering	MISC	Assumed	37	432 sq	No
Ceiling:	Drywall Smooth Texture	MISC	Assumed	6	80 sq	No
Pipes:	TSI - Fiberglass and Paper	NON	Non-Suspect			
Building: 03-Gymnasium		Room: 04 - Office - 12 x 6 x 7				
Floor:	Carpet Green - Mastic	MISC	Assumed	55	72 sq	No
Baseboard:	Baseboard 4" Black w/Mastic	MISC	Assumed	46	36 ln	No
Walls:	Drywall Smooth Texture	MISC	Assumed	6	189 sq	No
Walls:	Wood Paneling	MISC	Assumed	56	63 sq	No
Comment: Material may contain a suspect glue behind - destructive sampling required to verify.						
Ceiling:	2x4 FCP - Texture Look	MISC	None Detected	57 29A	72 sq	
Building: 03-Gymnasium		Room: 05 - OfficeStorage - 12 x 6 x 12				
Floor:	Concrete	NON	Non-Suspect			
Walls:	Drywall Smooth Texture	MISC	Assumed	6	432 sq	No
Ceiling:	Drywall Smooth Texture	MISC	Assumed	6	72 sq	No

Functional Space Notes

HAZARD MANAGEMENT SERVICES, INC.

Client: Central California Conference of 7th Day Adventist Site: Mountain View Academy

HMS Project Number: F14031K

Date of Inspection: May 22, 2014

Materials	Material Class	Percent Asbestos	Hmgns Matrl #	Sampled Here?	Footage Sq/Ln/Jnts	Friable? Yes/No
Building: 03-Gymnasium Room: 06 - Entry Lobby Storage - 6 x 27 x 9						
Floor: Concrete	NON	Non-Suspect				
Walls: Drywall Smooth Texture	MISC	Assumed	6		594 sq	No
Ceiling: Drywall Smooth Texture	MISC	Assumed	6		162 sq	No
Building: 03-Gymnasium Room: 07 - Boys Restroom - 10 x 8 x 12						
Floor: Concrete	NON	Non-Suspect				
Baseboard: Baseboard 4" Blue w/Mastic	MISC	Assumed	44		36 ln	No
Walls: Drywall w/Vinyl Covering	MISC	Assumed	37		432 sq	No
Ceiling: Drywall Smooth Texture	MISC	Assumed	6		80 sq	No
Pipes: TSI - Fiberglass and Paper	NON	Non-Suspect				
Building: 03-Gymnasium Room: 08 - Equipment Storage - 27 x 18 x 12						
Floor: Concrete	NON	Non-Suspect				
Walls: Concrete	NON	Non-Suspect				
Walls: Drywall Smooth Texture	MISC	Assumed	6		540 sq	No
Ceiling: Drywall Smooth Texture	MISC	Assumed	6		486 sq	No
Building: 03-Gymnasium Room: 09 - Gym - 72 x 81 x 24						
Floor: Wood	NON	Non-Suspect				
Baseboard: Black "L" Baseboard w/Mastic	MISC	Assumed	59		306 ln	No
Walls: Concrete	NON	Non-Suspect				
Walls: Drywall Smooth Texture	MISC	Assumed	6		4406 sq	No
Walls: Drywall w/Vinyl Covering	MISC	Assumed	37		1102 sq	No
Ceiling: 4'x10' Acoustic Panels	MISC	Assumed	60		5832 sq	No
Comment: Material may contain a suspect mastic behind.						
Building: 03-Gymnasium Room: 10 - Electrical Room - 20 x 20 x 10						
Floor: Concrete	NON	Non-Suspect				
Baseboard: Baseboard 4" Black w/Mastic	MISC	Assumed	46		40 ln	No
Walls: Concrete	NON	Non-Suspect				
Walls: Drywall Smooth Texture	MISC	Assumed	6		600 sq	No
Ceiling: Drywall Smooth Texture	MISC	Assumed	6		400 sq	No
Pipes: Hard Elbows	TSI	None Detected	25		20 ea	
Pipes: TSI - Fiberglass and Paper	NON	Non-Suspect				

Functional Space Notes

HAZARD MANAGEMENT SERVICES, INC.

Client: Central California Conference of 7th Day Adventist Site: Mountain View Academy

HMS Project Number: F14031K

Date of Inspection: May 22, 2014

Materials	Material Class	Percent Asbestos	Hmgns Matrl #	Sampled Here?	Footage Sq/Ln/Jnts	Friable? Yes/No
Building: 03-Gymnasium Room: 11 - Furnace Room - 10 x 9 x 10						
Floor: Concrete	NON	Non-Suspect				
Walls: Drywall Tape and Joint Compound Only	MISC	<1 %	24	24A, 24B	380 sq	Yes
Comment: Asbestos in the joint compound only. Material was point-counted and found to be less than 1%.						
Ceiling: Drywall Tape and Joint Compound Only	MISC	<1 %	24		90 sq	Yes
Comment: Asbestos in the joint compound only. Material was point-counted and found to be less than 1%.						
Pipes: Hard Elbows	TSI	None Detected	25	25A	15 ea	
Pipes: TSI - Fiberglass and Paper	NON	Non-Suspect				
Building: 03-Gymnasium Room: 12 - Elevator - 5 x 4 x 24						
Floor: Metal	NON	Non-Suspect				
Walls: Plexiglass	NON	Non-Suspect				
Ceiling: Plexiglass	NON	Non-Suspect				
Building: 03-Gymnasium Room: 13 - Weight Room (Room 221A) - 27 x 27 x 12						
Floor: Carpet Orange-Mastic	MISC	Assumed	51		364 sq	No
Comment: Over the VFT in areas.						
Floor: VFT 12" Dark Tan Oatmeal - Mastic	MISC	Assumed	39		729 sq	No
Baseboard: Baseboard 4" Black w/Mastic	MISC	Assumed	46		108 ln	No
Walls: Drywall Smooth Texture	MISC	Assumed	6		1296 sq	No
Walls: Masonite	MISC	Assumed	50		648 sq	No
Comment: Over the drywall						
Ceiling: ACT 12" Fissure w/Mastic	MISC	Assumed	38		729 sq	No
Building: 03-Gymnasium Room: 14 - Aerobics Room (Room 221B) - 18 x 10 x 10						
Floor: Carpet Dark Blue w/Pink - Mastic	MISC	Assumed	53		180 sq	No
Comment: Over the VFT in the space.						
Floor: VFT 12" Dark Tan Oatmeal - Mastic	MISC	Assumed	39		180 sq	No
Baseboard: Baseboard 4" Light Grey w/Mastic	MISC	Assumed	52		42 ln	No
Walls: Drywall Smooth Texture	MISC	Assumed	6		420 sq	No
Ceiling: ACT 12" Fissure w/Mastic	MISC	Assumed	38		180 sq	No

Functional Space Notes

HAZARD MANAGEMENT SERVICES, INC.

Client: Central California Conference of 7th Day Adventist Site: Mountain View Academy

HMS Project Number: F14031K

Date of Inspection: May 22, 2014

Materials		Material Class	Percent Asbestos	Hmgns Matrl #	Sampled Here?	Footage Sq/Ln/Jnts	Friable? Yes/No
Building: 03-Gymnasium		Room: 15 - Storage (Room 221C) - 30 x 27 x 12					
Floor:	VFT 12" Dark Tan Oatmeal - Mastic	MISC	Assumed	39		810 sq	No
Baseboard:	Baseboard 4" Black w/Mastic	MISC	Assumed	46		114 ln	No
Walls:	Drywall Smooth Texture	MISC	Assumed	6		1368 sq	No
Ceiling:	Drywall Smooth Texture	MISC	Assumed	6		810 sq	No
Pipes:	TSI - Fiberglass and Paper	NON	Non-Suspect				
Room	Roof access located on the north side of the space.						
Comments:							
Building: 03-Gymnasium		Room: 16 - Storage Closet (Room 221C) - 16 x 3 x 12					
Floor:	Wood	NON	Non-Suspect				
Walls:	Drywall - Bare	MISC	Assumed	47		456 sq	No
	Comment: Drywall system does not include a skimcoat or joint compound material.						
Ceiling:	Drywall - Bare	MISC	Assumed	47		48 sq	No
	Comment: Drywall system does not include a skimcoat or joint compound material.						

Functional Space Notes

HAZARD MANAGEMENT SERVICES, INC.

Client: Central California Conference of 7th Day Adventist Site: Mountain View Academy

HMS Project Number: F14031K

Date of Inspection: May 22, 2014

Building:	04 - Storage Building					
Building Comment:	<i>School only occupies the upper story of the building and is used for storage. Lower level could not be occupied during the inspection.</i>					
Materials	Material Class	Percent Asbestos	Hmgns Matrl #	Sampled Here?	Footage Sq/Ln/Jnts	Friable? Yes/No
Building: 04 - Storage Building		Room: 01 - Hallway - 15 x 4 x 8				
Floor:	Carpet Brown/Yellow - Mastic	MISC	Assumed	61	60 sq	No
Baseboard:	Baseboard 4" Brown w/Mastic	MISC	Assumed	5	38 ln	No
Walls:	Drywall - Orange Peel Texture	MISC	Assumed	62	304 sq	No
Ceiling:	2x4 FCP Pinhole Fissure	MISC	None Detected	27 27A	60 sq	
Room Comments:	Entry Hall from second-level walkway.					
Building: 04 - Storage Building		Room: 02 - Storage (Room 226A) - 32 x 16 x 8				
Floor:	Carpet Brown/Yellow - Mastic	MISC	Assumed	61	512 sq	No
Baseboard:	Baseboard 4" Brown w/Mastic	MISC	Assumed	5	96 ln	No
Walls:	Drywall - Orange Peel Texture	MISC	Assumed	62	768 sq	No
Ceiling:	2x4 FCP Large Fissure	MISC	None Detected	28 28A	512 sq	
Building: 04 - Storage Building		Room: 03 - Storage (Room 226B) - 18 x 12 x 8				
Floor:	Carpet Brown/Yellow - Mastic	MISC	Assumed	61	216 sq	No
Baseboard:	Baseboard 4" Brown w/Mastic	MISC	Assumed	5	60 ln	No
Walls:	Drywall - Orange Peel Texture	MISC	Assumed	62	480 sq	No
Ceiling:	2x4 FCP Large Fissure	MISC	None Detected	28	216 sq	
Building: 04 - Storage Building		Room: 04 - Storage (Room 226C) - 12 x 18 x 10				
Floor:	Carpet Brown/Yellow - Mastic	MISC	Assumed	61	216 sq	No
Baseboard:	Baseboard 4" Brown w/Mastic	MISC	Assumed	5	60 ln	No
Walls:	Drywall - Orange Peel Texture	MISC	Assumed	62	600 sq	No
Ceiling:	Drywall - Orange Peel Texture	MISC	Assumed	62	216 sq	No
Building: 04 - Storage Building		Room: 05 - Attic				
Floor:	2x4 FCP Large Fissure	MISC	None Detected	28		
	Comment: Material amount accounted for in other spaces.					
Floor:	Fiberglass Batts	NON	Non-Suspect			
Ceiling:	Wood	NON	Non-Suspect			
Room Comments:	Area above the FCPs.					

Functional Space Notes

HAZARD MANAGEMENT SERVICES, INC.

Client: Central California Conference of 7th Day Adventist Site: Mountain View Academy

HMS Project Number: F14031K

Date of Inspection: May 22, 2014

Non-Inspected Rooms and Comments:

01-Office Building - 48 - Attic: No attic access located during the inspection.

01-Office Building - 49 - Basement: Building appears to be constructed on a concrete slab - no basement or crawl space identified.

01-Office Building - 50 - Exterior: Inspection was per AHERA -exteriors excluded during inspection.

02-Cafeteria Building - 25 - Attic: Attic access could be gained during the inspection.

02-Cafeteria Building - 26 - Basement: Building appears to be constructed on a concrete slab. No basement or crawl space located.

02-Cafeteria Building - 27 - Exterior: Inspection was per AHERA only and exterior materials were not included.

03-Gymnasium - 17 - Attic: No attic access located during the inspection.

03-Gymnasium - 18 - Basement: Building appears to be constructed on a concrete slab - no basement or crawl space identified.

03-Gymnasium - 19 - Exterior: Inspection was per AHERA only and excluded exterior materials.

04 - Storage Building - 06 - Basement: No basement or crawl space identified with the building.

04 - Storage Building - 07 - Exterior: Inspection was completed per AHERA and exterior was excluded.

HAZARD MANAGEMENT SERVICES, INC.

Abbreviations

The following list includes most of the abbreviations you may find within this report.

ACT:	Acoustic Ceiling/Wall Tile
B-I-I:	Blown-In-Insulation
BLR:	Boiler
C'Ing	Ceiling
Carp:	Carpet
Carp&Mast	Carpet and Mastic
Bsbrd&Glue	Baseboard and Glue
DIP:	Drop In Panel
DIT:	Drop In Tile
FCP:	False Ceiling Panel
FRP:	Fiberglass Reinforced Plastic
FG:	Fiberglass
HMR #:	Homogeneous Material Number
HTR:	Heater
LINO:	Linoleum
MISC	Miscellaneous
PW:	Pipe Wrap
S-O-C:	Sprayed-On Ceiling
SOFP:	Sprayed on Fire Proofing
S-O-W:	Sprayed-On Wall
SURF:	Surfacing
T-O-C:	Troweled-On Ceiling
T-O-W:	Troweled-On Wall
TSI:	Thermal System Insulation
VFT:	Vinyl Floor Tile
W & C:	Walls and Ceilings

HAZARD MANAGEMENT SERVICES, INC.

Special Note

SPECIAL NOTE NO. 1 - DRYWALL/SHEETROCK

Drywall and its components continue to present problems both for our clients and for us. The inconsistency of sample results indicates that even the EPA/AHERA method for sampling drywall is inadequate. Although three to fifteen or more drywall samples may have been collected at your site(s), the results may not be representative of what is present. Asbestos sometimes is found in the drywall itself, in its tape and/or joint compound or in the final texture coat applied to finish the appearance. It can be found in any combination in these materials. It can also be found in patching materials used to repair damaged drywall. Paint added to otherwise non-homogeneous materials can also produce inappropriate assumptions that all materials are the same.

To account for the variability in drywall construction we strongly advise that any substantial renovation project involving drywall be preceded by a comprehensive evaluation of the materials designated for handling.

SPECIAL NOTE NO. 2 - RENOVATIONS/DEMOLITIONS

Please be aware that many possible asbestos-containing materials were specifically exempted from inspection and identification by the AHERA sampling protocol. These exempted materials included roofing materials, most exterior plasters, exterior window putty, exterior transite panels and shingles, some exterior thermal system insulation and a few other materials. AHERA also exempted heat resistant counter tops and transite blackboards and a few other materials found inside of buildings.

While these materials are exempted by AHERA, they are not exempted by Cal/OSHA or EPA's regulation in its "National Emission Standards for Hazardous Air Pollutants" (NESHAP). Therefore, any renovation activity involving these materials must be preceded by a sampling project to identify asbestos-containing materials which may be regulated by these agencies or the local Air Pollution Control District. You cannot rely on your AHERA reports to identify all of these additional materials.

SPECIAL NOTE NO. 3 - NEW MATERIALS AND BUILDINGS

Materials installed since the previous inspection must be certified, in writing, as non-asbestos containing materials, sampled to test for asbestos content, or assumed to contain asbestos. This certification must be from the product manufacturer or the construction engineer on the project during which the new materials were installed. This certification must be placed in your management plan.

Buildings installed (portables) or constructed since October 12, 1988 must be certified to be asbestos-containing building material (ACBMs) free by the manufacturer (portables), architect or construction engineer, or they must be inspected for ACBMs. This certification must be placed in the management plan for the site at which the new building was installed or constructed.

New sites, built after October 12, 1988, require a Management Plan. If ACBM free certification letters are obtainable for all buildings at the new site, no inspection is required, although a Management Plan must still be written.

SPECIAL NOTE NO. 4 - Materials Containing Trace Amounts of Asbestos

Materials containing trace amounts of asbestos are not covered by the AHERA regulations as the EPA does not consider them to be asbestos-containing materials. However, Cal/OSHA does consider materials containing trace amounts of asbestos (down to 0.1%) to be asbestos-containing, and any level of asbestos in a material must be considered a potential exposure hazard.

Materials listed as containing trace amounts of asbestos require special handling procedures - per Cal/OSHA and training for the employees working with these materials. Waste materials containing less than 1% asbestos must be "point counted" or handled as a hazardous waste.

Homogeneous Material Records

HAZARD MANAGEMENT SERVICES, INC.

Client: Central California Conference of 7th Day Adventist Site: Mountain View Academy
HMS Project Number: F14031K Date of Inspection: 5/22/2014

Table of Contents

01-Office Building	1
02-Cafeteria Building	13
03-Gymnasium	21
04 - Storage Building	25

Homogeneous Material Records

HAZARD MANAGEMENT SERVICES, INC.

Client: Central California Conference of 7th Day Adventist

Site: Mountain View Academy

Project #: F14031K

Building: 01-Office Building

Inspection Date: 5/22/2014

Building Comment: This building contains Office, Library and Classrooms.

Material	Class	HMR	Sample Number(s)	Location	% Asbestos	Footage	Friable
Carpet Blue Multi-Mastic	MISC	1	NOT SAMPLED	01-Office - Floor	Assumed	640 Square	No
Carpet Blue Multi-Mastic	MISC	1	NOT SAMPLED	02-Registrar - Floor	Assumed	270 Square	No
Carpet Blue Multi-Mastic	MISC	1	NOT SAMPLED	04-Business Office - Floor	Assumed	225 Square	No
Carpet Blue Multi-Mastic	MISC	1	NOT SAMPLED	06-Principals Office - Floor	Assumed	270 Square	No
Carpet Blue Multi-Mastic	MISC	1	NOT SAMPLED	07-Conference Room - Floor	Assumed	500 Square	No
Carpet Blue Multi-Mastic	MISC	1	NOT SAMPLED	08-Restroom Foyer - Floor	Assumed	72 Square	No
Carpet Blue Multi-Mastic	MISC	1	NOT SAMPLED	11-Faculty Prep Room - Floor	Assumed	1000 Square	No
Carpet Blue Multi-Mastic	MISC	1	NOT SAMPLED	12-Vice Principals Office - Floor	Assumed	100 Square	No
Carpet Blue Multi-Mastic	MISC	1	NOT SAMPLED	15-Classroom 201 - Floor	Assumed	784 Square	No
Carpet Blue Multi-Mastic	MISC	1	NOT SAMPLED	16-Classroom 202 - Floor	Assumed	784 Square	No
Carpet Blue Multi-Mastic	MISC	1	NOT SAMPLED	17-Classroom 203 - Floor	Assumed	784 Square	No
Carpet Blue Multi-Mastic	MISC	1	NOT SAMPLED	18-Classroom 204 - Floor	Assumed	784 Square	No
Carpet Blue Multi-Mastic	MISC	1	NOT SAMPLED	20-Science Lab Attic Space - Floor	Assumed	720 Square	No
Carpet Blue Multi-Mastic	MISC	1	NOT SAMPLED	21-Classroom 205 - Floor	Assumed	784 Square	No

Homogeneous Material Records

HAZARD MANAGEMENT SERVICES, INC.

Client: Central California Conference of 7th Day Adventist

Site: Mountain View Academy

Project #: F14031K

Building: 01-Office Building

Inspection Date: 5/22/2014

Building Comment: This building contains Office, Library and Classrooms.

Material	Class	HMR	Sample Number(s)	Location	% Asbestos	Footage	Friable
Carpet Blue Multi-Mastic	MISC	1	NOT SAMPLED	22-Classroom 206 - Floor	Assumed	784 Square	No
Carpet Blue Multi-Mastic	MISC	1	NOT SAMPLED	23-Library - Floor	Assumed	2200 Square	No
Carpet Blue Multi-Mastic	MISC	1	NOT SAMPLED	24-Audio Visual - Floor	Assumed	90 Square	No
Carpet Blue Multi-Mastic	MISC	1	NOT SAMPLED	25-Classroom 207 - Floor	Assumed	840 Square	No
Carpet Blue Multi-Mastic	MISC	1	NOT SAMPLED	26-Library Storage - Floor	Assumed	63 Square	No
Carpet Blue Multi-Mastic	MISC	1	NOT SAMPLED	27-Periodicals - Floor	Assumed	90 Square	No
Carpet Blue Multi-Mastic	MISC	1	NOT SAMPLED	28-223-C - Floor	Assumed	90 Square	No
Carpet Blue Multi-Mastic	MISC	1	NOT SAMPLED	29-Classroom 208 - Floor	Assumed	784 Square	No
Carpet Blue Multi-Mastic	MISC	1	NOT SAMPLED	30-Classroom 209 - Floor	Assumed	420 Square	No
Carpet Blue Multi-Mastic	MISC	1	NOT SAMPLED	31-Classroom 10 - Floor	Assumed	784 Square	No
Wood with Glue	MISC	2	NOT SAMPLED	01-Office - Walls	Assumed	1040 Square	No
Wood with Glue	MISC	2	NOT SAMPLED	02-Registrar - Walls	Assumed	660 Square	No
Wood with Glue	MISC	2	NOT SAMPLED	04-Business Office - Walls	Assumed	540 Square	No
Wood with Glue	MISC	2	NOT SAMPLED	06-Principals Office - Walls	Assumed	594 Square	No

Homogeneous Material Records

HAZARD MANAGEMENT SERVICES, INC.

Client: Central California Conference of 7th Day Adventist

Site: Mountain View Academy

Project #: F14031K

Building: 01-Office Building

Inspection Date: 5/22/2014

Building Comment: This building contains Office, Library and Classrooms.

Material	Class	HMR	Sample Number(s)	Location	% Asbestos	Footage	Friable
Wood with Glue	MISC	2	NOT SAMPLED	07-Conference Room - Walls	Assumed	810 Square	No
Wood with Glue	MISC	2	NOT SAMPLED	12-Vice Principals Office - Walls	Assumed	360 Square	No
Wood with Glue	MISC	2	NOT SAMPLED	13-Nurses Office - Walls	Assumed	360 Square	No
Drywall w/Sprayed on Coating	SURF	3	NOT SAMPLED	01-Office - Ceiling	Assumed	640 Square	No
Drywall w/Sprayed on Coating	SURF	3	NOT SAMPLED	02-Registrar - Ceiling	Assumed	270 Square	No
Drywall w/Sprayed on Coating	SURF	3	NOT SAMPLED	04-Business Office - Ceiling	Assumed	225 Square	No
Drywall w/Sprayed on Coating	SURF	3	NOT SAMPLED	06-Principals Office - Ceiling	Assumed	270 Square	No
Drywall w/Sprayed on Coating	SURF	3	NOT SAMPLED	07-Conference Room - Ceiling	Assumed	500 Square	No
Drywall w/Sprayed on Coating	SURF	3	NOT SAMPLED	08-Restroom Foyer - Ceiling	Assumed	72 Square	No
Drywall w/Sprayed on Coating	SURF	3	NOT SAMPLED	12-Vice Principals Office - Ceiling	Assumed	100 Square	No
Drywall w/Sprayed on Coating	SURF	3	NOT SAMPLED	13-Nurses Office - Ceiling	Assumed	100 Square	No
Drywall w/Sprayed on Coating	SURF	3	NOT SAMPLED	21-Classroom 205 - Ceiling	Assumed	784 Square	No
Drywall w/Sprayed on Coating	SURF	3	NOT SAMPLED	22-Classroom 206 - Ceiling	Assumed	784 Square	No
Drywall w/Sprayed on Coating	SURF	3	NOT SAMPLED	24-Audio Visual - Ceiling	Assumed	90 Square	No

Homogeneous Material Records

HAZARD MANAGEMENT SERVICES, INC.

Client: Central California Conference of 7th Day Adventist

Site: Mountain View Academy

Project #: F14031K

Building: 01-Office Building

Inspection Date: 5/22/2014

Building Comment: This building contains Office, Library and Classrooms.

Material	Class	HMR	Sample Number(s)	Location	% Asbestos	Footage	Friable
Drywall w/Sprayed on Coating	SURF	3	NOT SAMPLED	25-Classroom 207 - Ceiling	Assumed	840 Square	No
Drywall w/Sprayed on Coating	SURF	3	NOT SAMPLED	27-Periodicals - Ceiling	Assumed	90 Square	No
Drywall w/Sprayed on Coating	SURF	3	NOT SAMPLED	28-223-C - Ceiling	Assumed	90 Square	No
Drywall w/Sprayed on Coating	SURF	3	NOT SAMPLED	29-Classroom 208 - Ceiling	Assumed	784 Square	No
Drywall w/Sprayed on Coating	SURF	3	NOT SAMPLED	30-Classroom 209 - Ceiling	Assumed	420 Square	No
Drywall w/Sprayed on Coating	SURF	3	NOT SAMPLED	31-Classroom 10 - Ceiling	Assumed	784 Square	No
VFT 9" Beige w/Mastic	MISC	4	NOT SAMPLED	03-Registrar Storage - Floor	Assumed	108 Square	No
VFT 9" Beige w/Mastic	MISC	4	NOT SAMPLED	05-Book Store - Floor	Assumed	135 Square	No
VFT 9" Beige w/Mastic	MISC	4	NOT SAMPLED	13-Nurses Office - Floor	Assumed	100 Square	No
VFT 9" Beige w/Mastic	MISC	4	NOT SAMPLED	14-Nurses Office Restroom - Floor	Assumed	16 Square	No
VFT 9" Beige w/Mastic	MISC	4	NOT SAMPLED	19-Science Lab Includes Two office spaces-Attic access in center of room - Floor	Assumed	1584 Square	No
VFT 9" Beige w/Mastic	MISC	4	NOT SAMPLED	33-Girls Locker Room Storage - Floor	Assumed	96 Square	No
VFT 9" Beige w/Mastic	MISC	4	NOT SAMPLED	34-Girls LockerRoom Storage/Restroom - Floor	Assumed	240 Square	No

Homogeneous Material Records

HAZARD MANAGEMENT SERVICES, INC.

Client: Central California Conference of 7th Day Adventist

Site: Mountain View Academy

Project #: F14031K

Building: 01-Office Building

Inspection Date: 5/22/2014

Building Comment: This building contains Office, Library and Classrooms.

Material	Class	HMR	Sample Number(s)	Location	% Asbestos	Footage	Friable
VFT 9" Beige w/Mastic	MISC	4	NOT SAMPLED	37-Boys Locker Room Storage - Floor	Assumed	96 Square	No
VFT 9" Beige w/Mastic	MISC	4	NOT SAMPLED	38-Boys locker Room Storage/Restroom - Floor	Assumed	240 Square	No
VFT 9" Beige w/Mastic	MISC	4	NOT SAMPLED	41-IT Room Located on lower level in Art room entry way-south side of building - Floor Under brown carpet	Assumed	225 Square	No
VFT 9" Beige w/Mastic	MISC	4	NOT SAMPLED	43-Art Room - Floor	Assumed	1600 Square	No
VFT 9" Beige w/Mastic	MISC	4	NOT SAMPLED	45-Living Skills - Floor	Assumed	2904 Square	No
Baseboard 4" Brown w/Mastic	MISC	5	NOT SAMPLED	03-Registrar Storage - Baseboard	Assumed	42 Linear	No
Baseboard 4" Brown w/Mastic	MISC	5	NOT SAMPLED	05-Book Store - Baseboard	Assumed	48 Linear	No
Baseboard 4" Brown w/Mastic	MISC	5	NOT SAMPLED	13-Nurses Office - Baseboard	Assumed	40 Linear	No
Baseboard 4" Brown w/Mastic	MISC	5	NOT SAMPLED	14-Nurses Office Restroom - Baseboard	Assumed	16 Linear	No
Baseboard 4" Brown w/Mastic	MISC	5	NOT SAMPLED	19-Science Lab Includes Two office spaces-Attic access in center of room - Baseboard	Assumed	160 Linear	No
Baseboard 4" Brown w/Mastic	MISC	5	NOT SAMPLED	33-Girls Locker Room Storage - Baseboard	Assumed	40 Linear	No
Baseboard 4" Brown w/Mastic	MISC	5	NOT SAMPLED	34-Girls LockerRoom Storage/Restroom - Baseboard	Assumed	64 Linear	No

Homogeneous Material Records

HAZARD MANAGEMENT SERVICES, INC.

Client: Central California Conference of 7th Day Adventist

Site: Mountain View Academy

Project #: F14031K

Building: 01-Office Building

Inspection Date: 5/22/2014

Building Comment: This building contains Office, Library and Classrooms.

Material	Class	HMR	Sample Number(s)	Location	% Asbestos	Footage	Friable
Baseboard 4" Brown w/Mastic	MISC	5	NOT SAMPLED	35-Water Heater/Softner Closet - Baseboard	Assumed	48 Linear	No
Baseboard 4" Brown w/Mastic	MISC	5	NOT SAMPLED	37-Boys Locker Room Storage - Baseboard	Assumed	40 Linear	No
Baseboard 4" Brown w/Mastic	MISC	5	NOT SAMPLED	38-Boys locker Room Storage/Restroom - Baseboard	Assumed	64 Linear	No
Baseboard 4" Brown w/Mastic	MISC	5	NOT SAMPLED	43-Art Room - Baseboard	Assumed	160 Linear	No
Baseboard 4" Brown w/Mastic	MISC	5	NOT SAMPLED	44-Electrical Room Located on North side of building near Art entrance - Baseboard	Assumed	46 Linear	No
Baseboard 4" Brown w/Mastic	MISC	5	NOT SAMPLED	45-Living Skills - Baseboard	Assumed	220 Linear	No
Baseboard 4" Brown w/Mastic	MISC	5	NOT SAMPLED	47-Maintenance Shop - Baseboard	Assumed	220 Linear	No
Drywall Smooth Texture	MISC	6	NOT SAMPLED	03-Registrar Storage - Walls/Ceiling	Assumed	486 Square	No
Drywall Smooth Texture	MISC	6	NOT SAMPLED	05-Book Store - Walls/Ceiling	Assumed	567 Square	No
Drywall Smooth Texture	MISC	6	NOT SAMPLED	08-Restroom Foyer - Walls	Assumed	306 Square	No
Drywall Smooth Texture	MISC	6	NOT SAMPLED	09-Mens Restroom - Walls/Ceiling	Assumed	276 Square	No
Drywall Smooth Texture	MISC	6	NOT SAMPLED	10-Womens Restroom - Walls/Ceiling	Assumed	276 Square	No
Drywall Smooth Texture	MISC	6	NOT SAMPLED	11-Faculty Prep Room - Walls/Ceiling	Assumed	2170 Square	No

Homogeneous Material Records

HAZARD MANAGEMENT SERVICES, INC.

Client: Central California Conference of 7th Day Adventist

Site: Mountain View Academy

Project #: F14031K

Building: 01-Office Building

Inspection Date: 5/22/2014

Building Comment: This building contains Office, Library and Classrooms.

Material	Class	HMR	Sample Number(s)	Location	% Asbestos	Footage	Friable
Drywall Smooth Texture	MISC	6	NOT SAMPLED	14-Nurses Office Restroom - Walls/Ceiling	Assumed	160 Square	No
Drywall Smooth Texture	MISC	6	NOT SAMPLED	15-Classroom 201 - Walls	Assumed	1008 Square	No
Drywall Smooth Texture	MISC	6	NOT SAMPLED	16-Classroom 202 - Walls	Assumed	1008 Square	No
Drywall Smooth Texture	MISC	6	NOT SAMPLED	17-Classroom 203 - Walls	Assumed	1008 Square	No
Drywall Smooth Texture	MISC	6	NOT SAMPLED	18-Classroom 204 - Walls	Assumed	1008 Square	No
Drywall Smooth Texture	MISC	6	NOT SAMPLED	19-Science Lab Includes Two office spaces-Attic access in center of room - Walls/Ceiling	Assumed	3024 Square	No
Drywall Smooth Texture	MISC	6	NOT SAMPLED	20-Science Lab Attic Space - Walls/Ceiling	Assumed	1504 Square	No
Drywall Smooth Texture	MISC	6	NOT SAMPLED	21-Classroom 205 - Walls	Assumed	1008 Square	No
Drywall Smooth Texture	MISC	6	NOT SAMPLED	22-Classroom 206 - Walls	Assumed	1008 Square	No
Drywall Smooth Texture	MISC	6	NOT SAMPLED	23-Library - Walls/Ceiling	Assumed	2690 Square	No
Drywall Smooth Texture	MISC	6	NOT SAMPLED	24-Audio Visual - Walls	Assumed	342 Square	No
Drywall Smooth Texture	MISC	6	NOT SAMPLED	25-Classroom 207 - Walls	Assumed	1044 Square	No
Drywall Smooth Texture	MISC	6	NOT SAMPLED	26-Library Storage - Walls/Ceiling	Assumed	351 Square	No

Homogeneous Material Records

HAZARD MANAGEMENT SERVICES, INC.

Client: Central California Conference of 7th Day Adventist

Site: Mountain View Academy

Project #: F14031K

Building: 01-Office Building

Inspection Date: 5/22/2014

Building Comment: This building contains Office, Library and Classrooms.

Material	Class	HMR	Sample Number(s)	Location	% Asbestos	Footage	Friable
Drywall Smooth Texture	MISC	6	NOT SAMPLED	27-Periodicals - Walls	Assumed	342 Square	No
Drywall Smooth Texture	MISC	6	NOT SAMPLED	28-223-C - Walls	Assumed	342 Square	No
Drywall Smooth Texture	MISC	6	NOT SAMPLED	29-Classroom 208 - Walls	Assumed	1008 Square	No
Drywall Smooth Texture	MISC	6	NOT SAMPLED	30-Classroom 209 - Walls	Assumed	580 Square	No
Drywall Smooth Texture	MISC	6	NOT SAMPLED	31-Classroom 10 - Walls	Assumed	756 Square	No
Drywall Smooth Texture	MISC	6	NOT SAMPLED	32-Girls Lockerroom - Walls/Ceiling	Assumed	1314 Square	No
Drywall Smooth Texture	MISC	6	NOT SAMPLED	33-Girls Locker Room Storage - Walls/Ceiling	Assumed	416 Square	No
Drywall Smooth Texture	MISC	6	NOT SAMPLED	34-Girls LockerRoom Storage/Restroom - Walls/Ceiling	Assumed	816 Square	No
Drywall Smooth Texture	MISC	6	NOT SAMPLED	36-Boys Locker Room - Walls/Ceiling	Assumed	5220 Square	No
Drywall Smooth Texture	MISC	6	NOT SAMPLED	37-Boys Locker Room Storage - Walls/Ceiling	Assumed	456 Square	No
Drywall Smooth Texture	MISC	6	NOT SAMPLED	38-Boys locker Room Storage/Restroom - Walls/Ceiling	Assumed	816 Square	No
Drywall Smooth Texture	MISC	6	NOT SAMPLED	39-Science Dept. Storage Annex - Walls/Ceiling	Assumed	816 Square	No
Drywall Smooth Texture	MISC	6	NOT SAMPLED	40-Storage Room Located on Lower level south side nearArt room entrance - Walls/Ceiling	Assumed	550 Square	No

Homogeneous Material Records

HAZARD MANAGEMENT SERVICES, INC.

Client: Central California Conference of 7th Day Adventist

Site: Mountain View Academy

Project #: F14031K

Building: 01-Office Building

Inspection Date: 5/22/2014

Building Comment: This building contains Office, Library and Classrooms.

Material	Class	HMR	Sample Number(s)	Location	% Asbestos	Footage	Friable
Drywall Smooth Texture	MISC	6	NOT SAMPLED	41-IT Room Located on lower level in Art room entry way-south side of building - Walls/Ceiling	Assumed	765 Square	No
Drywall Smooth Texture	MISC	6	NOT SAMPLED	42-Art Room food Pantry - Walls/Ceiling	Assumed	824 Square	No
Drywall Smooth Texture	MISC	6	NOT SAMPLED	43-Art Room - Walls/Ceiling	Assumed	3360 Square	No
Drywall Smooth Texture	MISC	6	NOT SAMPLED	45-Living Skills - Walls/Ceiling	Assumed	5544 Square	No
Drywall Smooth Texture	MISC	6	NOT SAMPLED	47-Maintenance Shop - Walls/Ceiling	Assumed	2428 Square	No
VFT 12" White Mottled-Mastic	MISC	7	NOT SAMPLED	09-Mens Restroom - Floor	Assumed	42 Square	No
VFT 12" White Mottled-Mastic	MISC	7	NOT SAMPLED	10-Womens Restroom - Floor	Assumed	42 Square	No
VFT 12" White Mottled-Mastic	MISC	7	NOT SAMPLED	42-Art Room food Pantry - Floor	Assumed	224 Square	No
Baseboard 4" White w/ Mastic	MISC	8	NOT SAMPLED	09-Mens Restroom - Baseboard	Assumed	26 Linear	No
Baseboard 4" White w/ Mastic	MISC	8	NOT SAMPLED	42-Art Room food Pantry - Baseboard	Assumed	60 Linear	No
Baseboard 4" Grey w/ Mastic	MISC	9	NOT SAMPLED	10-Womens Restroom - Baseboard	Assumed	26 Linear	No
Drywall Medium Texture	MISC	10	NOT SAMPLED	15-Classroom 201 - Ceiling	Assumed	784 Square	No
Drywall Medium Texture	MISC	10	NOT SAMPLED	16-Classroom 202 - Ceiling	Assumed	784 Square	No

Homogeneous Material Records

HAZARD MANAGEMENT SERVICES, INC.

Client: Central California Conference of 7th Day Adventist

Site: Mountain View Academy

Project #: F14031K

Building: 01-Office Building

Inspection Date: 5/22/2014

Building Comment: This building contains Office, Library and Classrooms.

Material	Class	HMR	Sample Number(s)	Location	% Asbestos	Footage	Friable
Drywall Medium Texture	MISC	10	NOT SAMPLED	17-Classroom 203 - Ceiling	Assumed	784 Square	No
Drywall Medium Texture	MISC	10	NOT SAMPLED	18-Classroom 204 - Ceiling	Assumed	784 Square	No
ACT 12" Pinhole Fissure	MISC	11	NOT SAMPLED	19-Science Lab Includes Two office spaces-Attic access in center of room - Ceiling Glued on- Water damage noted to approx: 5%	Assumed	1584 Square	No
ACT 12" Pinhole Fissure	MISC	11	NOT SAMPLED	43-Art Room - Ceiling	Assumed	1600 Square	No
ACT 12" Pinhole Fissure	MISC	11	NOT SAMPLED	45-Living Skills - Ceiling	Assumed	2904 Square	No
FCP 2x4 Pinhole Gouge	MISC	12	NOT SAMPLED	23-Library - Ceiling	Assumed	1980	No
Accordian Wall	MISC	13	NOT SAMPLED	30-Classroom 209 - Walls	Assumed	194 Square	No
Accordian Wall	MISC	13	NOT SAMPLED	31-Classroom 10 - Walls	Assumed	252 Square	No
Ceramic Tile Yellow w/Grout	MISC	14	NOT SAMPLED	32-Girls Lockerroom - Walls Located in shower area	Assumed	155 Square	No
Ceramic Tile Yellow w/Grout	MISC	14	NOT SAMPLED	36-Boys Locker Room - Walls Located in shower area	Assumed	2420 Square	No
FRP Light Yellow w/Glue	MISC	15	NOT SAMPLED	32-Girls Lockerroom - Walls	Assumed	207 Square	No
FRP Light Yellow w/Glue	MISC	15	NOT SAMPLED	36-Boys Locker Room - Walls	Assumed	2420 Square	No

Homogeneous Material Records

HAZARD MANAGEMENT SERVICES, INC.

Client: Central California Conference of 7th Day Adventist

Site: Mountain View Academy

Project #: F14031K

Building: 01-Office Building

Inspection Date: 5/22/2014

Building Comment: This building contains Office, Library and Classrooms.

Material	Class	HMR	Sample Number(s)	Location	% Asbestos	Footage	Friable
Drywall Knockdown Texture	MISC	16	NOT SAMPLED	35-Water Heater/Softner Closet - Walls/Ceiling	Assumed	624 Square	No
Drywall Knockdown Texture	MISC	16	NOT SAMPLED	44-Electrical Room Located on North side of building near Art entrance - Walls/Ceiling	Assumed	626 Square	No
White Tape on Ducting	MISC	17	NOT SAMPLED	35-Water Heater/Softner Closet - Duct Tape	Assumed	50 Linear	No
White Tape on Ducting	MISC	17	NOT SAMPLED	46-HVAC Closet - Duct Tape	Assumed	60 Linear	No
Vibration Dampner	MISC	18	NOT SAMPLED	35-Water Heater/Softner Closet - Dampner	Assumed	8 Linear	No
Vibration Dampner	MISC	18	NOT SAMPLED	46-HVAC Closet - Dampner	Assumed	30 Linear	No
FRP Tan-Speck w/Glue	MISC	19	NOT SAMPLED	40-Storage Room Located on Lower level south side near Art room entrance - Walls	Assumed		No
Carpet Brown-Glue	MISC	20	NOT SAMPLED	41-IT Room Located on lower level in Art room entry way-south side of building - Floor Over 9" VFT's	Assumed	225 Square	No
Drywall-Flower Pattern Wall Paper	MISC	21	NOT SAMPLED	45-Living Skills - Walls	Assumed	244 Square	No
Drywall- Tape and Joint Compound	MISC	22	NOT SAMPLED	46-HVAC Closet - Walls/Ceiling	Assumed	412 Square	No
Foil Tape	MISC	23	NOT SAMPLED	46-HVAC Closet - Duct Tape	Assumed	20 Linear	No

Homogeneous Material Records

HAZARD MANAGEMENT SERVICES, INC.

Client: Central California Conference of 7th Day Adventist

Site: Mountain View Academy

Project #: F14031K

Building: 01-Office Building

Inspection Date: 5/22/2014

Building Comment: This building contains Office, Library and Classrooms.

Material	Class	HMR	Sample Number(s)	Location	% Asbestos	Footage	Friable
Transite	MISC	900	NOT SAMPLED	19-Science Lab Includes Two office spaces-Attic access in center of room - Counter Tops	Known	500 Square	No
Transite	MISC	900	NOT SAMPLED	47-Maintenance Shop - Walls	Known		No
Transite panels	MISC	901	NOT SAMPLED	19-Science Lab Includes Two office spaces-Attic access in center of room - Transite Fume hood lined with transite panels	Known	25 Square	No
Concrete	NON	0	NOT SAMPLED	Various Locations	Non-Suspect		
Metal	NON	0	NOT SAMPLED	20-Science Lab Attic Space - Pipes	Non-Suspect	30 Linear	No
Wood	NON	0	NOT SAMPLED	23-Library - Walls	Non-Suspect	247 Square	No
Wood 2" Nailed On	NON	0	NOT SAMPLED	Various Locations	Non-Suspect		

Homogeneous Material Records

HAZARD MANAGEMENT SERVICES, INC.

Client: Central California Conference of 7th Day Adventist

Site: Mountain View Academy

Project #: F14031K

Building: 02-Cafeteria Building

Inspection Date: 5/22/2014

Building Comment: Contains Choir, Chapel, Band, Cafeteria and Kitchen.

Material	Class	HMR	Sample Number(s)	Location	% Asbestos	Footage	Friable
Baseboard 4" Brown w/Mastic	MISC	5	NOT SAMPLED	13 - Stage Storage Left - Baseboard	Assumed	30 Linear	No
Baseboard 4" Brown w/Mastic	MISC	5	NOT SAMPLED	14 - Stage Storage Right - Baseboard	Assumed	46 Linear	No
Baseboard 4" Brown w/Mastic	MISC	5	NOT SAMPLED	15 - Office (Room 216) - Baseboard	Assumed	34 Linear	No
Baseboard 4" Brown w/Mastic	MISC	5	NOT SAMPLED	21 - Storage (Room 213) - Baseboard	Assumed	36 Linear	No
Baseboard 4" Brown w/Mastic	MISC	5	NOT SAMPLED	22 - Storage Southeast - Baseboard	Assumed	44 Linear	No
Baseboard 4" Brown w/Mastic	MISC	5	NOT SAMPLED	23 - Kitchen - Baseboard	Assumed	78 Linear	No
Baseboard 4" Grey w/ Mastic	MISC	9	NOT SAMPLED	24 - Storage (Room 215) - Baseboard	Assumed	40 Linear	No
Accordian Wall	MISC	13	NOT SAMPLED	17 - Religion (Room 218) - Walls North wall of space, leads into Cafeteria.	Assumed	194 Square	No
Accordian Wall	MISC	13	NOT SAMPLED	18 - Cafeteria (Room 214) - Walls	Assumed	810 Square	No
Accordian Wall	MISC	13	NOT SAMPLED	19 - Languages (Room 211) - Walls North wall of space, leads into Cafeteria.	Assumed	194 Square	No
Drywall Knockdown Texture	MISC	16	NOT SAMPLED	02 - Music Storage (Room 100E) Located in the northeast corner of the Music Department Room. - Walls/Ceiling	Assumed	264 Square	No
Drywall Knockdown Texture	MISC	16	NOT SAMPLED	04 - Music Storage (Room 100B) - Walls/Ceiling	Assumed	360 Square	No

Homogeneous Material Records

HAZARD MANAGEMENT SERVICES, INC.

Client: Central California Conference of 7th Day
Adventist

Site: Mountain View Academy

Project #: F14031K

Building: 02-Cafeteria Building

Inspection Date: 5/22/2014

Building Comment: Contains Choir, Chapel, Band, Cafeteria and Kitchen.

Material	Class	HMR	Sample Number(s)	Location	% Asbestos	Footage	Friable
Drywall Knockdown Texture	MISC	16	NOT SAMPLED	07 - Electrical Room - Walls/Ceiling	Assumed	360 Square	No
Drywall Knockdown Texture	MISC	16	NOT SAMPLED	08 - Boys Restroom - Ceiling	Assumed	108 Square	No
Drywall Knockdown Texture	MISC	16	NOT SAMPLED	09 - Girls Restroom - Ceiling	Assumed	108 Square	No
Drywall Knockdown Texture	MISC	16	NOT SAMPLED	10 - Audio-Visual Closet Located at main entrance to chapel. - Walls/Ceiling	Assumed	238 Square	No
Drywall Knockdown Texture	MISC	16	NOT SAMPLED	11 - Chapel - Ceiling Over the aisles of the space.	Assumed	650 Square	No
Drywall Knockdown Texture	MISC	16	NOT SAMPLED	12 - Chapel Stage - Ceiling	Assumed	585 Square	No
Drywall Knockdown Texture	MISC	16	NOT SAMPLED	13 - Stage Storage Left - Walls/Ceiling	Assumed	326 Square	No
Drywall Knockdown Texture	MISC	16	NOT SAMPLED	14 - Stage Storage Right - Walls/Ceiling	Assumed	540 Square	No
Drywall Knockdown Texture	MISC	16	NOT SAMPLED	15 - Office (Room 216) - Ceiling	Assumed	72 Square	No
Drywall Knockdown Texture	MISC	16	NOT SAMPLED	21 - Storage (Room 213) - Ceiling	Assumed	80 Square	No
Drywall Knockdown Texture	MISC	16	NOT SAMPLED	22 - Storage Southeast - Walls/Ceiling	Assumed	516 Square	No
Drywall Knockdown Texture	MISC	16	NOT SAMPLED	23 - Kitchen - Walls/Ceiling	Assumed	1082 Square	No
Drywall Knockdown Texture	MISC	16	NOT SAMPLED	24 - Storage (Room 215) - Ceiling	Assumed	100 Square	No

Homogeneous Material Records

HAZARD MANAGEMENT SERVICES, INC.

Client: Central California Conference of 7th Day Adventist

Site: Mountain View Academy

Project #: F14031K

Building: 02-Cafeteria Building

Inspection Date: 5/22/2014

Building Comment: Contains Choir, Chapel, Band, Cafeteria and Kitchen.

Material	Class	HMR	Sample Number(s)	Location	% Asbestos	Footage	Friable
Vibration Dampner	MISC	18	NOT SAMPLED	07 - Electrical Room - HVAC	Assumed	2 Each	No
Vibration Dampner	MISC	18	NOT SAMPLED	13 - Stage Storage Left - HVAC	Assumed	1 Each	No
Vibration Dampner	MISC	18	NOT SAMPLED	14 - Stage Storage Right - HVAC	Assumed	2 Each	No
Drywall Tape and Joint Compound Only	MISC	24	HMS-F14031K- 24A, 24B, 24C, 24D	05 - Music Storage (Room 100C) - Walls Under the ACTs on walls.	<1 %	144 Square	Yes
Drywall Tape and Joint Compound Only	MISC	24	HMS-F14031K- 24A, 24B, 24C, 24D	06 - Music Storage (Room 100D) - Walls Under the ACTs on walls.	<1 %	144 Square	Yes
Hard Elbows	TSI	25	HMS-F14031K- 25A, 25B, 25C	07 - Electrical Room - Pipes	None Detected	3 Each	Yes
Hard Elbows	TSI	25	HMS-F14031K- 25A, 25B, 25C	13 - Stage Storage Left - Pipes	None Detected	5 Each	Yes
Hard Elbows	TSI	25	HMS-F14031K- 25A, 25B, 25C	14 - Stage Storage Right - Pipes	None Detected	4 Each	Yes
Hard Elbows - Painted	TSI	26	HMS-F14031K- 26A	07 - Electrical Room - Pipes	None Detected	1 Each	Yes
Epoxy Flooring	MISC	29	NOT SAMPLED	08 - Boys Restroom - Floor	Assumed	108 Square	No
Epoxy Flooring	MISC	29	NOT SAMPLED	09 - Girls Restroom - Floor	Assumed	108 Square	No
Ceramic Tile White w/Grout	MISC	30	NOT SAMPLED	08 - Boys Restroom - Walls	Assumed	284 Square	No
Ceramic Tile White w/Grout	MISC	30	NOT SAMPLED	09 - Girls Restroom - Walls	Assumed	284 Square	No

Homogeneous Material Records

HAZARD MANAGEMENT SERVICES, INC.

Client: Central California Conference of 7th Day Adventist

Site: Mountain View Academy

Project #: F14031K

Building: 02-Cafeteria Building

Inspection Date: 5/22/2014

Building Comment: Contains Choir, Chapel, Band, Cafeteria and Kitchen.

Material	Class	HMR	Sample Number(s)	Location	% Asbestos	Footage	Friable
Concrete w/Knockdown Texture	SURF	31	NOT SAMPLED	01 - Music Department - Walls	Assumed	634 Square	No
Concrete w/Knockdown Texture	SURF	31	NOT SAMPLED	08 - Boys Restroom - Walls	Assumed	94 Square	No
Concrete w/Knockdown Texture	SURF	31	NOT SAMPLED	09 - Girls Restroom - Walls	Assumed	94 Square	No
Concrete w/Knockdown Texture	SURF	31	NOT SAMPLED	13 - Stage Storage Left - Walls	Assumed	90 Square	No
Concrete w/Knockdown Texture	SURF	31	NOT SAMPLED	14 - Stage Storage Right - Walls	Assumed	138 Square	No
VFT 12" Tan w/Black Streak - Mastic	MISC	32	NOT SAMPLED	24 - Storage (Room 215) - Floor	Assumed	100 Square	No
Tackboard	MISC	33	NOT SAMPLED	01 - Music Department - Walls	Assumed	950 Square	No
Tackboard	MISC	33	NOT SAMPLED	03 - Music Office (Room 100A) - Walls	Assumed	288 Square	No
Tackboard	MISC	33	NOT SAMPLED	05 - Music Storage (Room 100C) - Walls	Assumed	144 Square	No
Tackboard	MISC	33	NOT SAMPLED	06 - Music Storage (Room 100D) - Walls	Assumed	144 Square	No
Tackboard	MISC	33	NOT SAMPLED	21 - Storage (Room 213) - Walls	Assumed	324 Square	No
Tackboard	MISC	33	NOT SAMPLED	24 - Storage (Room 215) - Walls	Assumed	360 Square	No
VFT 12" Tan Oatmeal - Mastic	MISC	34	NOT SAMPLED	23 - Kitchen - Floor	Assumed	380 Square	No
Carpet Blue/Purple - Mastic	MISC	35	NOT SAMPLED	17 - Religion (Room 218) - Floor	Assumed	720 Square	No

Homogeneous Material Records

HAZARD MANAGEMENT SERVICES, INC.

Client: Central California Conference of 7th Day Adventist

Site: Mountain View Academy

Project #: F14031K

Building: 02-Cafeteria Building

Inspection Date: 5/22/2014

Building Comment: Contains Choir, Chapel, Band, Cafeteria and Kitchen.

Material	Class	HMR	Sample Number(s)	Location	% Asbestos	Footage	Friable
Carpet Blue/Purple - Mastic	MISC	35	NOT SAMPLED	18 - Cafeteria (Room 214) - Floor	Assumed	1361 Square	No
Carpet Blue/Purple - Mastic	MISC	35	NOT SAMPLED	19 - Languages (Room 211) - Floor	Assumed	720 Square	No
Baseboard 6" Blue w/Mastic	MISC	36	NOT SAMPLED	17 - Religion (Room 218) - Baseboard	Assumed	86 Linear	No
Baseboard 6" Blue w/Mastic	MISC	36	NOT SAMPLED	18 - Cafeteria (Room 214) - Baseboard	Assumed	90 Linear	No
Baseboard 6" Blue w/Mastic	MISC	36	NOT SAMPLED	19 - Languages (Room 211) - Baseboard	Assumed	86 Linear	No
Drywall w/Vinyl Covering	MISC	37	NOT SAMPLED	15 - Office (Room 216) - Walls	Assumed	306 Square	No
Drywall w/Vinyl Covering	MISC	37	NOT SAMPLED	17 - Religion (Room 218) - Walls	Assumed	778 Square	No
Drywall w/Vinyl Covering	MISC	37	NOT SAMPLED	18 - Cafeteria (Room 214) - Walls	Assumed	810 Square	No
Drywall w/Vinyl Covering	MISC	37	NOT SAMPLED	19 - Languages (Room 211) - Walls	Assumed	778 Square	No
Drywall w/Vinyl Covering	MISC	37	NOT SAMPLED	20 - Choir Room (Room 212) - Walls	Assumed	864 Square	No
ACT 12" Fissure w/Mastic	MISC	38	NOT SAMPLED	01 - Music Department - Ceiling	Assumed	1008 Square	No
ACT 12" Fissure w/Mastic	MISC	38	NOT SAMPLED	03 - Music Office (Room 100A) - Ceiling	Assumed	81 Square	No
ACT 12" Fissure w/Mastic	MISC	38	NOT SAMPLED	05 - Music Storage (Room 100C) - Walls/Ceiling	Assumed	216 Square	No
ACT 12" Fissure w/Mastic	MISC	38	NOT SAMPLED	06 - Music Storage (Room 100D) - Walls/Ceiling	Assumed	216 Square	No

Homogeneous Material Records

HAZARD MANAGEMENT SERVICES, INC.

Client: Central California Conference of 7th Day
Adventist

Site: Mountain View Academy

Project #: F14031K

Building: 02-Cafeteria Building

Inspection Date: 5/22/2014

Building Comment: Contains Choir, Chapel, Band, Cafeteria and Kitchen.

Material	Class	HMR	Sample Number(s)	Location	% Asbestos	Footage	Friable
ACT 12" Fissure w/Mastic	MISC	38	NOT SAMPLED	11 - Chapel - Ceiling	Assumed	1951 Square	No
ACT 12" Fissure w/Mastic	MISC	38	NOT SAMPLED	16 - Storage (Room 217) - Ceiling	Assumed	360 Square	No
ACT 12" Fissure w/Mastic	MISC	38	NOT SAMPLED	17 - Religion (Room 218) - Ceiling	Assumed	720 Square	No
ACT 12" Fissure w/Mastic	MISC	38	NOT SAMPLED	18 - Cafeteria (Room 214) - Ceiling	Assumed	1701 Square	No
ACT 12" Fissure w/Mastic	MISC	38	NOT SAMPLED	19 - Languages (Room 211) - Ceiling	Assumed	720 Square	No
ACT 12" Fissure w/Mastic	MISC	38	NOT SAMPLED	20 - Choir Room (Room 212) - Ceiling	Assumed	576 Square	No
VFT 12" Dark Tan Oatmeal - Mastic	MISC	39	NOT SAMPLED	22 - Storage Southeast - Floor	Assumed	120 Square	No
Carpet Tan - Mastic	MISC	40	NOT SAMPLED	21 - Storage (Room 213) - Floor	Assumed	80 Square	No
Carpet Grey/Tan - Mastic	MISC	41	NOT SAMPLED	15 - Office (Room 216) - Floor	Assumed	72 Square	No
Carpet Grey/Tan - Mastic	MISC	41	NOT SAMPLED	16 - Storage (Room 217) - Floor	Assumed	360 Square	No
Carpet Grey/Tan - Mastic	MISC	41	NOT SAMPLED	20 - Choir Room (Room 212) - Floor Stepped platform on the east side of space.	Assumed	576 Square	No
Baseboard 4" Dark Grey w/Mastic	MISC	42	NOT SAMPLED	20 - Choir Room (Room 212) - Baseboard	Assumed	96 Linear	No
Carpet Blue/Green - Mastic	MISC	43	NOT SAMPLED	01 - Music Department - Floor	Assumed	1008 Square	No

Homogeneous Material Records

HAZARD MANAGEMENT SERVICES, INC.

Client: Central California Conference of 7th Day Adventist

Site: Mountain View Academy

Project #: F14031K

Building: 02-Cafeteria Building

Inspection Date: 5/22/2014

Building Comment: Contains Choir, Chapel, Band, Cafeteria and Kitchen.

Material	Class	HMR	Sample Number(s)	Location	% Asbestos	Footage	Friable
Carpet Blue/Green - Mastic	MISC	43	NOT SAMPLED	02 - Music Storage (Room 100E) Located in the northeast corner of the Music Department Room. - Floor	Assumed	144 Square	No
Carpet Blue/Green - Mastic	MISC	43	NOT SAMPLED	03 - Music Office (Room 100A) - Floor	Assumed	81 Square	No
Carpet Blue/Green - Mastic	MISC	43	NOT SAMPLED	04 - Music Storage (Room 100B) - Floor	Assumed	72 Square	No
Carpet Blue/Green - Mastic	MISC	43	NOT SAMPLED	05 - Music Storage (Room 100C) - Floor	Assumed	72 Square	No
Carpet Blue/Green - Mastic	MISC	43	NOT SAMPLED	06 - Music Storage (Room 100D) - Floor	Assumed	72 Square	No
Baseboard 4" Blue w/Mastic	MISC	44	NOT SAMPLED	01 - Music Department - Baseboard	Assumed	132 Linear	No
Baseboard 4" Blue w/Mastic	MISC	44	NOT SAMPLED	02 - Music Storage (Room 100E) Located in the northeast corner of the Music Department Room. - Baseboard	Assumed	48 Linear	No
Baseboard 4" Blue w/Mastic	MISC	44	NOT SAMPLED	03 - Music Office (Room 100A) - Baseboard	Assumed	36 Linear	No
Baseboard 4" Blue w/Mastic	MISC	44	NOT SAMPLED	04 - Music Storage (Room 100B) - Baseboard	Assumed	36 Linear	No
Baseboard 4" Blue w/Mastic	MISC	44	NOT SAMPLED	05 - Music Storage (Room 100C) - Baseboard	Assumed	36 Linear	No
Baseboard 4" Blue w/Mastic	MISC	44	NOT SAMPLED	06 - Music Storage (Room 100D) - Baseboard	Assumed	36 Linear	No
Carpet Yellow/Green Square - Mastic	MISC	45	NOT SAMPLED	10 - Audio-Visual Closet Located at main entrance to chapel. - Floor	Assumed	49 Square	No

Homogeneous Material Records

HAZARD MANAGEMENT SERVICES, INC.

Client: Central California Conference of 7th Day Adventist

Site: Mountain View Academy

Project #: F14031K

Building: 02-Cafeteria Building

Inspection Date: 5/22/2014

Building Comment: Contains Choir, Chapel, Band, Cafeteria and Kitchen.

Material	Class	HMR	Sample Number(s)	Location	% Asbestos	Footage	Friable
Carpet Yellow/Green Square - Mastic	MISC	45	NOT SAMPLED	11 - Chapel - Floor	Assumed	2601 Square	No
Carpet Yellow/Green Square - Mastic	MISC	45	NOT SAMPLED	12 - Chapel Stage - Floor At stage sides - stairs	Assumed	117 Square	No
Baseboard 4" Black w/Mastic	MISC	46	NOT SAMPLED	10 - Audio-Visual Closet Located at main entrance to chapel. - Baseboard	Assumed	28 Linear	No
Drywall - Bare	MISC	47	NOT SAMPLED	10 - Audio-Visual Closet Located at main entrance to chapel. - Walls	Assumed	63 Square	No
Baseboard 4" Grey Carpet - Mastic	MISC	48	NOT SAMPLED	11 - Chapel - Baseboard	Assumed	204 Linear	No
Wood Slats Over Drywall	MISC	49	NOT SAMPLED	11 - Chapel - Walls	Assumed	612 Square	No
Concrete	NON	0	NOT SAMPLED	Various Locations Located in the northeast corner of the Music Department Room.	Non-Suspect		
Metal	NON	0	NOT SAMPLED	02 - Music Storage (Room 100E) Located in the northeast corner of the Music Department Room. - Pipes	Non-Suspect	10 Linear	No
TSI - Fiberglass and Paper	NON	0	NOT SAMPLED	Various Locations	Non-Suspect		
Wood	NON	0	NOT SAMPLED	Various Locations	Non-Suspect		
Wood Slats over Concrete	NON	0	NOT SAMPLED	11 - Chapel - Walls	Non-Suspect	612 Square	No

Homogeneous Material Records

HAZARD MANAGEMENT SERVICES, INC.

Client: Central California Conference of 7th Day Adventist

Site: Mountain View Academy

Project #: F14031K

Building: 03-Gymnasium

Inspection Date: 5/22/2014

Material	Class	HMR	Sample Number(s)	Location	% Asbestos	Footage	Friable
Drywall Smooth Texture	MISC	6	NOT SAMPLED	02 - Locker Room - Walls/Ceiling	Assumed	261 Square	No
Drywall Smooth Texture	MISC	6	NOT SAMPLED	03 - Girls Restroom - Ceiling	Assumed	80 Square	No
Drywall Smooth Texture	MISC	6	NOT SAMPLED	04 - Office - Walls	Assumed	189 Square	No
Drywall Smooth Texture	MISC	6	NOT SAMPLED	05 - OfficeStorage - Walls/Ceiling	Assumed	504 Square	No
Drywall Smooth Texture	MISC	6	NOT SAMPLED	06 - Entry Lobby Storage - Walls/Ceiling	Assumed	756 Square	No
Drywall Smooth Texture	MISC	6	NOT SAMPLED	07 - Boys Restroom - Ceiling	Assumed	80 Square	No
Drywall Smooth Texture	MISC	6	NOT SAMPLED	08 - Equipment Storage - Walls/Ceiling	Assumed	1026 Square	No
Drywall Smooth Texture	MISC	6	NOT SAMPLED	09 - Gym - Walls	Assumed	4406 Square	No
Drywall Smooth Texture	MISC	6	NOT SAMPLED	10 - Electrical Room - Walls/Ceiling	Assumed	1000 Square	No
Drywall Smooth Texture	MISC	6	NOT SAMPLED	13 - Weight Room (Room 221A) - Walls	Assumed	1296 Square	No
Drywall Smooth Texture	MISC	6	NOT SAMPLED	14 - Aerobics Room (Room 221B) - Walls	Assumed	420 Square	No
Drywall Smooth Texture	MISC	6	NOT SAMPLED	15 - Storage (Room 221C) Roof access located on the north side of the space. - Walls/Ceiling	Assumed	2178 Square	No
Drywall Tape and Joint Compound Only	MISC	24	HMS-F14031K- 24A, 24B, 24C, 24D	11 - Furnace Room - Walls/Ceiling	<1 %	470 Square	Yes
Hard Elbows	TSI	25	HMS-F14031K- 25A, 25B, 25C	10 - Electrical Room - Pipes	None Detected	20 Each	Yes

Homogeneous Material Records

HAZARD MANAGEMENT SERVICES, INC.

Client: Central California Conference of 7th Day Adventist

Site: Mountain View Academy

Project #: F14031K

Building: 03-Gymnasium

Inspection Date: 5/22/2014

Material	Class	HMR	Sample Number(s)	Location	% Asbestos	Footage	Friable
Hard Elbows	TSI	25	HMS-F14031K-25A, 25B, 25C	11 - Furnace Room - Pipes	None Detected	15 Each	Yes
Drywall w/Vinyl Covering	MISC	37	NOT SAMPLED	01 - Gym Entry - Walls	Assumed	495 Square	No
Drywall w/Vinyl Covering	MISC	37	NOT SAMPLED	03 - Girls Restroom - Walls	Assumed	432 Square	No
Drywall w/Vinyl Covering	MISC	37	NOT SAMPLED	07 - Boys Restroom - Walls	Assumed	432 Square	No
Drywall w/Vinyl Covering	MISC	37	NOT SAMPLED	09 - Gym - Walls	Assumed	1102 Square	No
ACT 12" Fissure w/Mastic	MISC	38	NOT SAMPLED	01 - Gym Entry - Ceiling	Assumed	270 Square	No
ACT 12" Fissure w/Mastic	MISC	38	NOT SAMPLED	13 - Weight Room (Room 221A) - Ceiling	Assumed	729 Square	No
ACT 12" Fissure w/Mastic	MISC	38	NOT SAMPLED	14 - Aerobics Room (Room 221B) - Ceiling	Assumed	180 Square	No
VFT 12" Dark Tan Oatmeal - Mastic	MISC	39	NOT SAMPLED	13 - Weight Room (Room 221A) - Floor	Assumed	729 Square	No
VFT 12" Dark Tan Oatmeal - Mastic	MISC	39	NOT SAMPLED	14 - Aerobics Room (Room 221B) - Floor	Assumed	180 Square	No
VFT 12" Dark Tan Oatmeal - Mastic	MISC	39	NOT SAMPLED	15 - Storage (Room 221C) Roof access located on the north side of the space. - Floor	Assumed	810 Square	No
Baseboard 4" Blue w/Mastic	MISC	44	NOT SAMPLED	03 - Girls Restroom - Baseboard	Assumed	36 Linear	No
Baseboard 4" Blue w/Mastic	MISC	44	NOT SAMPLED	07 - Boys Restroom - Baseboard	Assumed	36 Linear	No
Baseboard 4" Black w/Mastic	MISC	46	NOT SAMPLED	01 - Gym Entry - Baseboard	Assumed	50 Linear	No

Homogeneous Material Records

HAZARD MANAGEMENT SERVICES, INC.

Client: Central California Conference of 7th Day
Adventist

Site: Mountain View Academy

Project #: F14031K

Building: 03-Gymnasium

Inspection Date: 5/22/2014

Material	Class	HMR	Sample Number(s)	Location	% Asbestos	Footage	Friable
Baseboard 4" Black w/Mastic	MISC	46	NOT SAMPLED	02 - Locker Room - Baseboard	Assumed	36 Linear	No
Baseboard 4" Black w/Mastic	MISC	46	NOT SAMPLED	04 - Office - Baseboard	Assumed	36 Linear	No
Baseboard 4" Black w/Mastic	MISC	46	NOT SAMPLED	10 - Electrical Room - Baseboard	Assumed	40 Linear	No
Baseboard 4" Black w/Mastic	MISC	46	NOT SAMPLED	13 - Weight Room (Room 221A) - Baseboard	Assumed	108 Linear	No
Baseboard 4" Black w/Mastic	MISC	46	NOT SAMPLED	15 - Storage (Room 221C) Roof access located on the north side of the space. - Baseboard	Assumed	114 Linear	No
Drywall - Bare	MISC	47	NOT SAMPLED	16 - Storage Closet (Room 221C) - Walls/Ceiling	Assumed	504 Square	No
Masonite	MISC	50	NOT SAMPLED	13 - Weight Room (Room 221A) - Walls Over the drywall	Assumed	648 Square	No
Carpet Orange-Mastic	MISC	51	NOT SAMPLED	13 - Weight Room (Room 221A) - Floor Over the VFT in areas.	Assumed	364 Square	No
Baseboard 4" Light Grey w/Mastic	MISC	52	NOT SAMPLED	14 - Aerobics Room (Room 221B) - Baseboard	Assumed	42 Linear	No
Carpet Dark Blue w/Pink - Mastic	MISC	53	NOT SAMPLED	14 - Aerobics Room (Room 221B) - Floor Over the VFT in the space.	Assumed	180 Square	No
Carpet Red - Mastic	MISC	54	NOT SAMPLED	02 - Locker Room - Floor	Assumed	81 Square	No
Carpet Green - Mastic	MISC	55	NOT SAMPLED	04 - Office - Floor	Assumed	72 Square	No
Wood Paneling	MISC	56	NOT SAMPLED	04 - Office - Walls	Assumed	63 Square	No

Homogeneous Material Records

HAZARD MANAGEMENT SERVICES, INC.

Client: Central California Conference of 7th Day Adventist

Site: Mountain View Academy

Project #: F14031K

Building: 03-Gymnasium

Inspection Date: 5/22/2014

Material	Class	HMR	Sample Number(s)	Location	% Asbestos	Footage	Friable
2x4 FCP - Texture Look	MISC	57	HMS-F14031K-29A	04 - Office - Ceiling	None Detected	72 Square	Yes
VFT 12" Grey Oatmeal - Mastic	MISC	58	NOT SAMPLED	01 - Gym Entry - Floor	Assumed	270 Square	No
Black "L" Baseboard w/Mastic	MISC	59	NOT SAMPLED	09 - Gym - Baseboard	Assumed	306 Linear	No
4'x10' Acoustic Panels	MISC	60	NOT SAMPLED	09 - Gym - Ceiling	Assumed	5832 Square	No
Concrete	NON	0	NOT SAMPLED	Various Locations	Non-Suspect		
Metal	NON	0	NOT SAMPLED	12 - Elevator - Floor	Non-Suspect	20 Square	No
Plexiglass	NON	0	NOT SAMPLED	12 - Elevator - Walls/Ceiling	Non-Suspect	452 Square	No
TSI - Fiberglass and Paper	NON	0	NOT SAMPLED	Various Locations	Non-Suspect		
Wood	NON	0	NOT SAMPLED	Various Locations	Non-Suspect		

Homogeneous Material Records

HAZARD MANAGEMENT SERVICES, INC.

Client: Central California Conference of 7th Day Adventist

Site: Mountain View Academy

Project #: F14031K

Building: 04 - Storage Building

Inspection Date: 5/22/2014

Building Comment: School only occupies the upper story of the building and is used for storage. Lower level could not be occupied during the inspection.

Material	Class	HMR	Sample Number(s)	Location	% Asbestos	Footage	Friable
Baseboard 4" Brown w/Mastic	MISC	5	NOT SAMPLED	01 - Hallway Entry Hall from second-level walkway. - Baseboard	Assumed	38 Linear	No
Baseboard 4" Brown w/Mastic	MISC	5	NOT SAMPLED	02 - Storage (Room 226A) - Baseboard	Assumed	96 Linear	No
Baseboard 4" Brown w/Mastic	MISC	5	NOT SAMPLED	03 - Storage (Room 226B) - Baseboard	Assumed	60 Linear	No
Baseboard 4" Brown w/Mastic	MISC	5	NOT SAMPLED	04 - Storage (Room 226C) - Baseboard	Assumed	60 Linear	No
2x4 FCP Pinhole Fissure	MISC	27	HMS-F14031K-27A	01 - Hallway Entry Hall from second-level walkway. - Ceiling	None Detected	60 Square	Yes
2x4 FCP Large Fissure	MISC	28	HMS-F14031K-28A	02 - Storage (Room 226A) - Ceiling	None Detected	512 Square	Yes
2x4 FCP Large Fissure	MISC	28	HMS-F14031K-28A	03 - Storage (Room 226B) - Ceiling	None Detected	216 Square	Yes
2x4 FCP Large Fissure	MISC	28	HMS-F14031K-28A	05 - Attic Area above the FCPs. - Floor Material amount accounted for in other spaces.	None Detected	0 Square	Yes
Carpet Brown/Yellow - Mastic	MISC	61	NOT SAMPLED	01 - Hallway Entry Hall from second-level walkway. - Floor	Assumed	60 Square	No
Carpet Brown/Yellow - Mastic	MISC	61	NOT SAMPLED	02 - Storage (Room 226A) - Floor	Assumed	512 Square	No
Carpet Brown/Yellow - Mastic	MISC	61	NOT SAMPLED	03 - Storage (Room 226B) - Floor	Assumed	216 Square	No

Homogeneous Material Records

HAZARD MANAGEMENT SERVICES, INC.

Client: Central California Conference of 7th Day Adventist

Site: Mountain View Academy

Project #: F14031K

Building: 04 - Storage Building

Inspection Date: 5/22/2014

Building Comment: School only occupies the upper story of the building and is used for storage. Lower level could not be occupied during the inspection.

Material	Class	HMR	Sample Number(s)	Location	% Asbestos	Footage	Friable
Carpet Brown/Yellow - Mastic	MISC	61	NOT SAMPLED	04 - Storage (Room 226C) - Floor	Assumed	216 Square	No
Drywall - Orange Peel Texture	MISC	62	NOT SAMPLED	01 - Hallway Entry Hall from second-level walkway. - Walls	Assumed	304 Square	No
Drywall - Orange Peel Texture	MISC	62	NOT SAMPLED	02 - Storage (Room 226A) - Walls	Assumed	768 Square	No
Drywall - Orange Peel Texture	MISC	62	NOT SAMPLED	03 - Storage (Room 226B) - Walls	Assumed	480 Square	No
Drywall - Orange Peel Texture	MISC	62	NOT SAMPLED	04 - Storage (Room 226C) - Walls/Ceiling	Assumed	816 Square	No
Fiberglass Batts	NON	0	NOT SAMPLED	05 - Attic Area above the FCPs. - Floor	Non-Suspect	0 Square	No
Wood	NON	0	NOT SAMPLED	05 - Attic Area above the FCPs. - Ceiling	Non-Suspect	0 Square	No

Homogeneous Material Records

HAZARD MANAGEMENT SERVICES, INC.

Client: Central California Conference of 7th Day
Adventist

Site: Mountain View Academy

Project #: F14031K

Non-Inspected Rooms and Comments:

01-Office Building - 48 - Attic: No attic access located during the inspection.

01-Office Building - 49 - Basement: Building appears to be constructed on a concrete slab - no basement or crawl space identified.

01-Office Building - 50 - Exterior: Inspection was per AHERA -exteriors excluded during inspection.

02-Cafeteria Building - 25 - Attic: Attic access could be gained during the inspection.

02-Cafeteria Building - 26 - Basement: Building appears to be constructed on a concrete slab. No basement or crawl space located.

02-Cafeteria Building - 27 - Exterior: Inspection was per AHERA only and exterior materials were not included.

03-Gymnasium - 17 - Attic: No attic access located during the inspection.

03-Gymnasium - 18 - Basement: Building appears to be constructed on a concrete slab - no basement or crawl space identified.

03-Gymnasium - 19 - Exterior: Inspection was per AHERA only and excluded exterior materials.

04 - Storage Building - 06 - Basement: No basement or crawl space identified with the building.

04 - Storage Building - 07 - Exterior: Inspection was completed per AHERA and exterior was excluded.

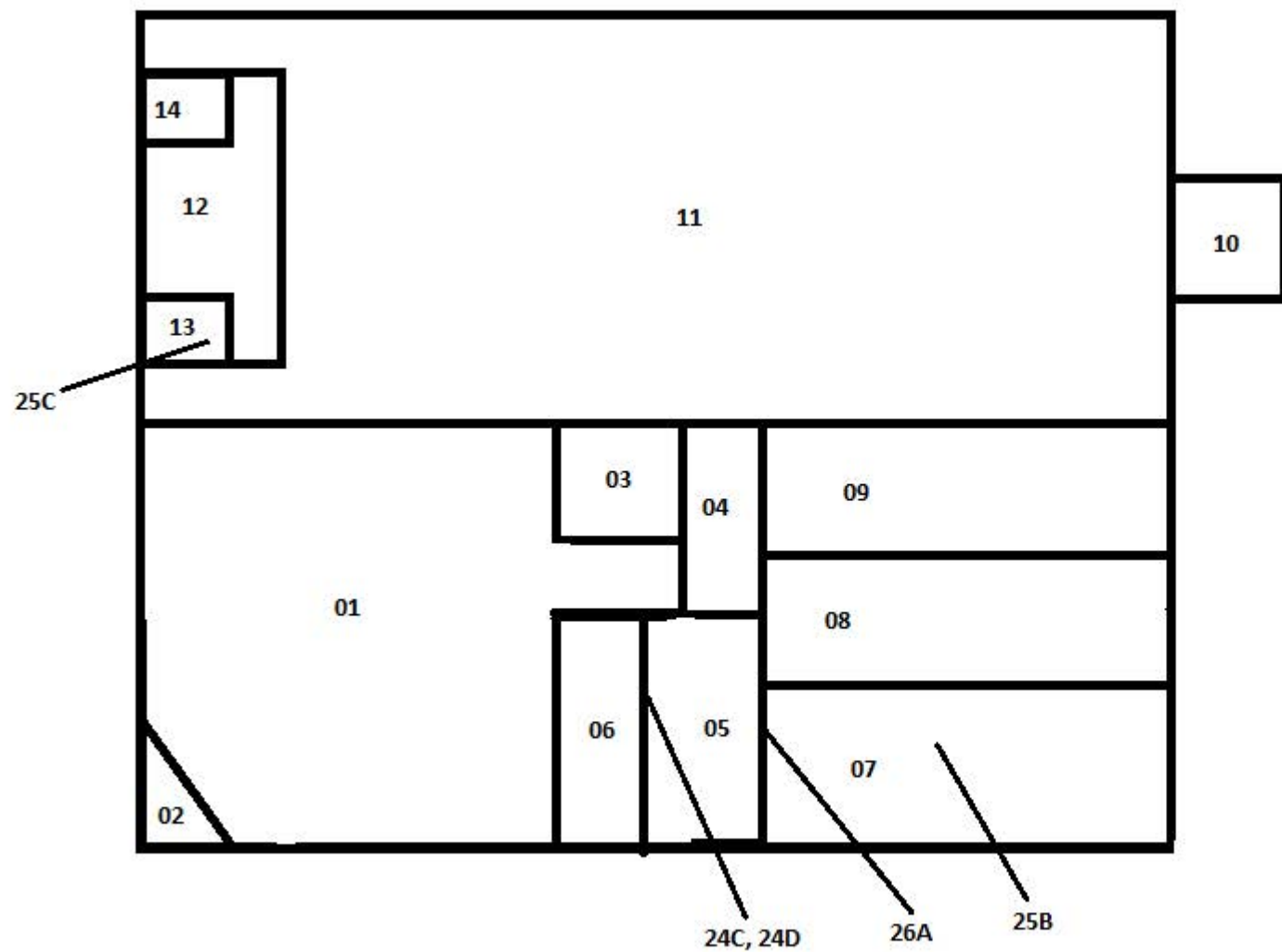

Mountain View Academy
1st Floor
Building 2 - Cafeteria Building

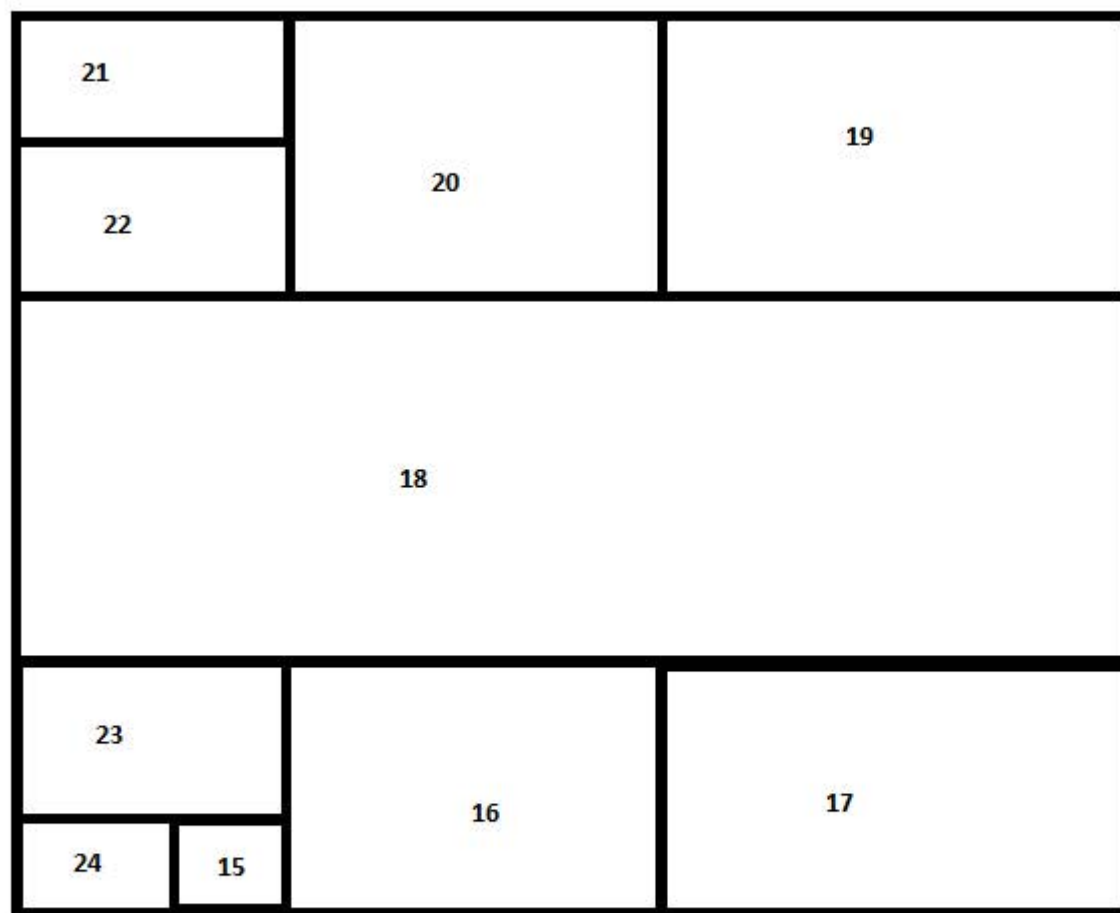

Mountain View Academy
2nd Floor Spaces
Building 2 - Cafeteria Building

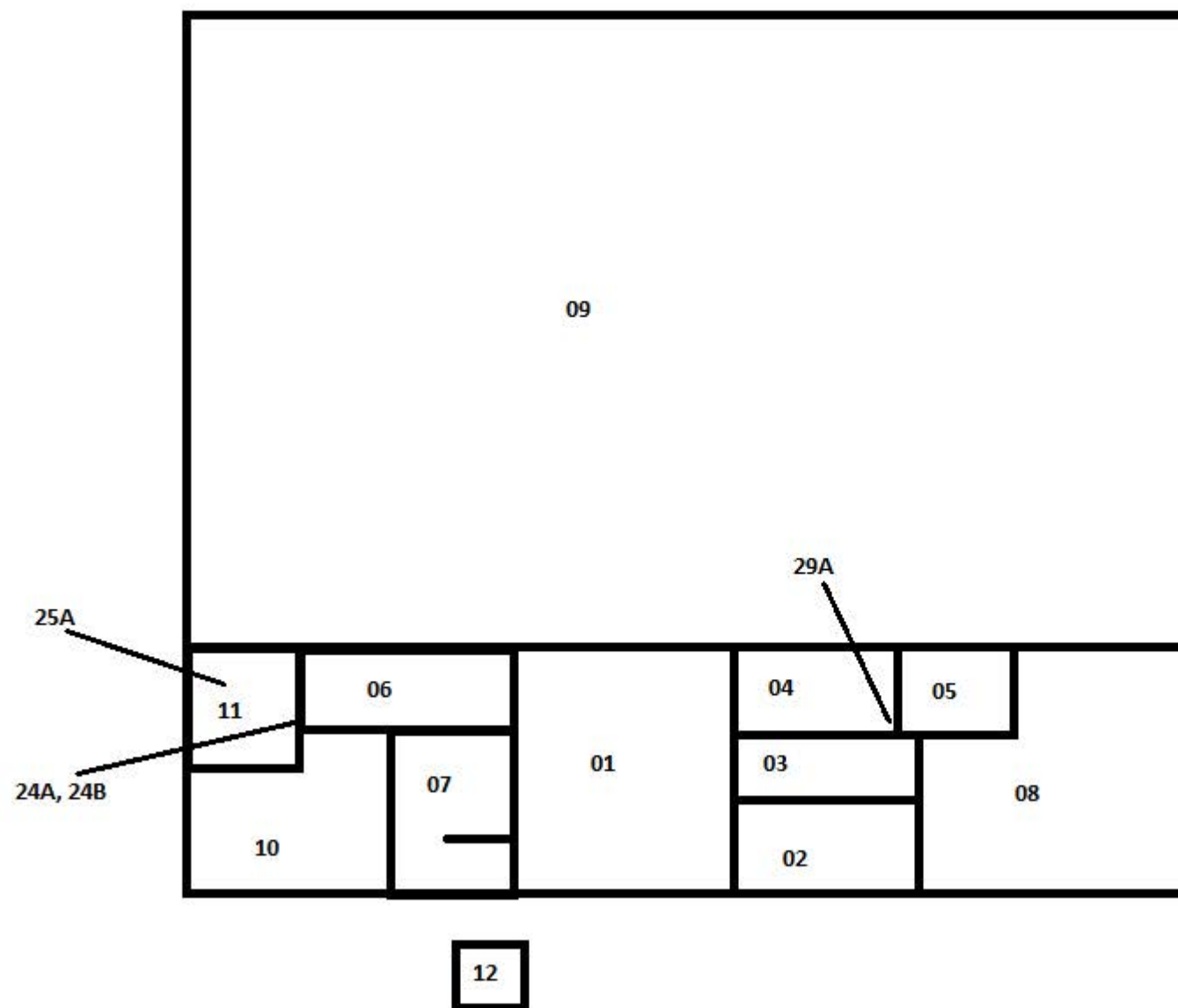

Mountain View Academy
1st Floor
Building C - Gymnasium

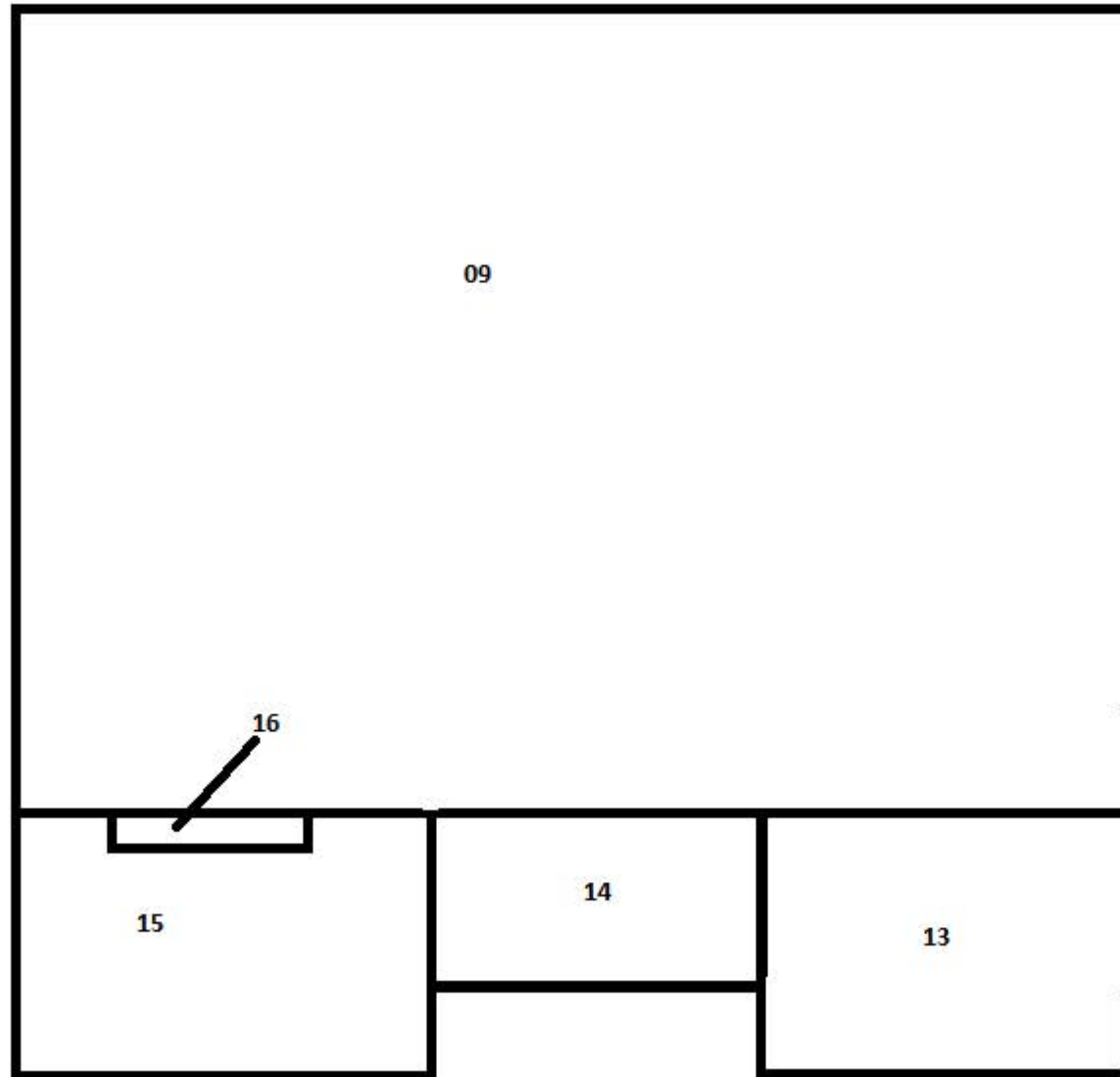

Mountain View Academy
2nd Floor
Building C - Gymnasium

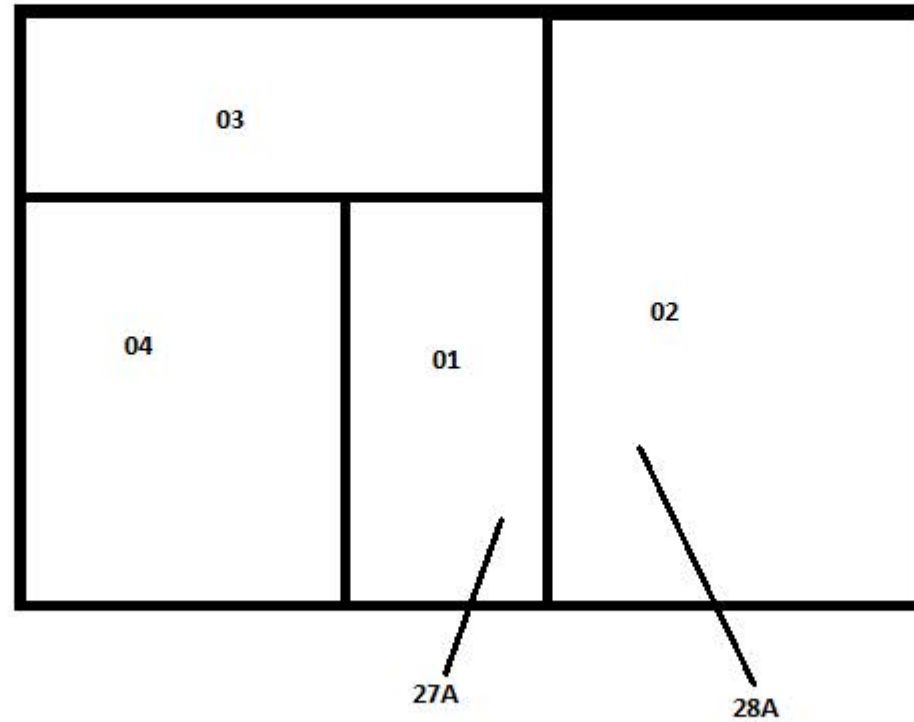

Mountain View Academy
Building D - Storage Building

**ASBESTOS HAZARD EMERGENCY RESPONSE ACT (AHERA)
GENERAL DATA
(FORM A)**

Inspection Date: May 22, 2014

LOCAL EDUCATION AGENCY				COUNTY	
Central California Conference of 7th Day Adventist					
SCHOOL NAME				SCHOOL PHONE NUMBER	
Mountain View Academy				(650) 967 - 2324	
ADDRESS	(Number)	(Street)	(City)	(State)	(Zip)
360	South Shoreline Blvd.		Mountain View	CA	94041
CDS CODE*	SCHOOL ENROLLMENT*		NO. SCHOOL EMPLOYEES*		NO. BUILDINGS AT SCHOOL
43-69609-6940555	148		19		4

LEA AHERA DESIGNEE

NAME			PHONE NUMBER		
Todd Paige			(559) 347 - 3121		
ADDRESS	(Number)	(Street)	(City)	(State)	(Zip)
2820	Willow Ave		Clovis	CA	93612
TRAINING COURSE(S) AND DATE(S)					

TOTAL TRAINING HOURS

0

MANAGEMENT PLANNER

NAME			PHONE NUMBER		
Chris Chipponeri			(209) 551 - 2000		
ADDRESS	(Number)	(Street)	(City)	(State)	(Zip)
207	McHenry Ave		Modesto	CA	95355-1755
ACCREDITATION NUMBER		TRAINING AGENCY			
MP-R-30-13		Wangerin Environmental, Inc.			

DOCUMENTS ATTACHED (CHECK APPROPRIATE BOXES)

<input checked="" type="checkbox"/> Record of Friable and Non-Friable ACBM (Form B)	<input type="checkbox"/> Physical and Hazard Assessment of Friable ACBM or Friable Assumed ACBM (Form C)	<input type="checkbox"/> Operations and Maintenance Program	<input type="checkbox"/> Periodic Surveillance Plan
<input type="checkbox"/> Reinspection Plan (Form F)	<input type="checkbox"/> Parent/Employee Notification	<input type="checkbox"/> Resources Needed (Form H)	

We certify that the general Local Education Agency (LEA) responsibilities, as stipulated by 40 CFR Part 763, have been met or will be met and that this Management Plan includes all buildings at this school.

MANAGEMENT PLANNER SIGNATURE	DATE
	7/18/14
LEA DESIGNEE SIGNATURE	DATE
LEA SUPERINTENDENT SIGNATURE	DATE

Date Printed: 7/18/2014

RECORD OF FRIABLE AND NONFRIABLE ACM (FORM B)

Inspection Date: May 22, 2014

					CDS CODE	
					43-69609-6940555	
SCHOOL					SCHOOL PHONE NUMBER	
Mountain View Academy					(650) 967 - 2324	
ADDRESS		(Number)	(Street)	(City)	(State)	(Zip)
360		South Shoreline Blvd.		Mountain View	CA	94041

- IMPORTANT -

Each building and functional space with friable ACBM or friable assumed ACBM listed on this form requires completion of FORM C (PHYSICAL AND HAZARD ASSESSMENT OF FRIABLE ACBM OR FRIABLE ASSUMED ACBM). Indicate location of material on blueprint, diagram or narrative in square or linear feet, and attach a copy (Sec. 763.93).

LINE	BUILDING NAME & FUNCTIONAL SPACE (Indicate Address if Different From Above)	CHECK ONE			CHECK ONE			
		SUR-FACING	TSI	MISC	ACBM		ASSUMED ACBM	
					FRIABLE	NON-FRIABLE	FRIABLE	NON-FRIABLE
1.	01-Office Building - Carpet Blue Multi-Mastic			X				X
2.	01-Office Building - Wood with Glue			X				X
3.	01-Office Building - Drywall w/Sprayed on Coating	X						X
4.	01-Office Building - VFT 9" Beige w/Mastic			X				X
5.	01-Office Building - Baseboard 4" Brown w/Mastic			X				X
6.	01-Office Building - Drywall Smooth Texture			X				X
7.	01-Office Building - VFT 12" White Mottled-Mastic			X				X
8.	01-Office Building - Baseboard 4" White w/ Mastic			X				X
9.	01-Office Building - Baseboard 4" Grey w/ Mastic			X				X
10.	01-Office Building - Drywall Medium Texture			X				X
11.	01-Office Building - ACT 12" Pinhole Fissure			X				X
12.	01-Office Building - FCP 2x4 Pinhole Gouge			X				X
13.	01-Office Building - Accordion Wall			X				X
14.	01-Office Building - Ceramic Tile Yellow w/Grout			X				X
15.	01-Office Building - FRP Light Yellow w/Glue			X				X
16.	01-Office Building - Drywall Knockdown Texture			X				X
17.	01-Office Building - White Tape on Ducting			X				X
18.	01-Office Building - Vibration Dampner			X				X
19.	01-Office Building - FRP Tan-Speck w/Glue			X				X
20.	01-Office Building - Carpet Brown-Glue			X				X
21.	01-Office Building - Drywall-Flower Pattern Wall Paper			X				X

See attached 'Homogeneous Materials Records' for all materials and their locations by building. On Form B all buildings are listed, and a summary of all non-friable and friable materials is provided. Friable materials and their locations are listed separately under each building on Form B.

Date Printed: 7/14/2014

RECORD OF FRIABLE AND NONFRIABLE ACM (FORM B)

Inspection Date: May 22, 2014

					CDS CODE	
					43-69609-6940555	
SCHOOL					SCHOOL PHONE NUMBER	
Mountain View Academy					(650) 967 - 2324	
ADDRESS		(Number)	(Street)	(City)	(State)	(Zip)
360		South Shoreline Blvd.		Mountain View	CA	94041

- IMPORTANT -

Each building and functional space with friable ACBM or friable assumed ACBM listed on this form requires completion of FORM C (PHYSICAL AND HAZARD ASSESSMENT OF FRIABLE ACBM OR FRIABLE ASSUMED ACBM). Indicate location of material on blueprint, diagram or narrative in square or linear feet, and attach a copy (Sec. 763.93).

LINE	BUILDING NAME & FUNCTIONAL SPACE (Indicate Address if Different From Above)	CHECK ONE			CHECK ONE			
		SUR-FACING	TSI	MISC	ACBM		ASSUMED ACBM	
					FRIABLE	NON-FRIABLE	FRIABLE	NON-FRIABLE
22.	01-Office Building - Drywall- Tape and Joint Compound			X				X
23.	01-Office Building - Foil Tape			X				X
24.	01-Office Building - Transite			X		X		
25.	01-Office Building - Transite panels			X		X		
26.	02-Cafeteria Building - Baseboard 4" Brown w/Mastic			X				X
27.	02-Cafeteria Building - Baseboard 4" Grey w/ Mastic			X				X
28.	02-Cafeteria Building - Accordion Wall			X				X
29.	02-Cafeteria Building - Drywall Knockdown Texture			X				X
30.	02-Cafeteria Building - Vibration Dampner			X				X
31.	02-Cafeteria Building - Epoxy Flooring			X				X
32.	02-Cafeteria Building - Ceramic Tile White w/Grout			X				X
33.	02-Cafeteria Building - Concrete w/Knockdown Texture	X						X
34.	02-Cafeteria Building - VFT 12" Tan w/Black Streak - Mastic			X				X
35.	02-Cafeteria Building - Tackboard			X				X
36.	02-Cafeteria Building - VFT 12" Tan Oatmeal - Mastic			X				X
37.	02-Cafeteria Building - Carpet Blue/Purple - Mastic			X				X
38.	02-Cafeteria Building - Baseboard 6" Blue w/Mastic			X				X
39.	02-Cafeteria Building - Drywall w/Vinyl Covering			X				X
40.	02-Cafeteria Building - ACT 12" Fissure w/Mastic			X				X
41.	02-Cafeteria Building - VFT 12" Dark Tan Oatmeal - Mastic			X				X

See attached 'Homogeneous Materials Records' for all materials and their locations by building. On Form B all buildings are listed, and a summary of all non-friable and friable materials is provided. Friable materials and their locations are listed separately under each building on Form B.

Date Printed: 7/14/2014

RECORD OF FRIABLE AND NONFRIABLE ACM (FORM B)

Inspection Date: May 22, 2014

					CDS CODE	
					43-69609-6940555	
SCHOOL					SCHOOL PHONE NUMBER	
Mountain View Academy					(650) 967 - 2324	
ADDRESS		(Number)	(Street)	(City)	(State)	(Zip)
360		South Shoreline Blvd.		Mountain View	CA	94041

- IMPORTANT -

Each building and functional space with friable ACBM or friable assumed ACBM listed on this form requires completion of FORM C (PHYSICAL AND HAZARD ASSESSMENT OF FRIABLE ACBM OR FRIABLE ASSUMED ACBM). Indicate location of material on blueprint, diagram or narrative in square or linear feet, and attach a copy (Sec. 763.93).

LINE	BUILDING NAME & FUNCTIONAL SPACE (Indicate Address if Different From Above)	CHECK ONE			CHECK ONE			
		SUR-FACING	TSI	MISC	ACBM		ASSUMED ACBM	
					FRIABLE	NON-FRIABLE	FRIABLE	NON-FRIABLE
42.	02-Cafeteria Building - Carpet Tan - Mastic			X				X
43.	02-Cafeteria Building - Carpet Grey/Tan - Mastic			X				X
44.	02-Cafeteria Building - Baseboard 4" Dark Grey w/Mastic			X				X
45.	02-Cafeteria Building - Carpet Blue/Green - Mastic			X				X
46.	02-Cafeteria Building - Baseboard 4" Blue w/Mastic			X				X
47.	02-Cafeteria Building - Carpet Yellow/Green Square - Mastic			X				X
48.	02-Cafeteria Building - Baseboard 4" Black w/Mastic			X				X
49.	02-Cafeteria Building - Drywall - Bare			X				X
50.	02-Cafeteria Building - Baseboard 4" Grey Carpet - Mastic			X				X
51.	02-Cafeteria Building - Wood Slats Over Drywall			X				X
52.	03-Gymnasium - Drywall Smooth Texture			X				X
53.	03-Gymnasium - Drywall w/Vinyl Covering			X				X
54.	03-Gymnasium - ACT 12" Fissure w/Mastic			X				X
55.	03-Gymnasium - VFT 12" Dark Tan Oatmeal - Mastic			X				X
56.	03-Gymnasium - Baseboard 4" Blue w/Mastic			X				X
57.	03-Gymnasium - Baseboard 4" Black w/Mastic			X				X
58.	03-Gymnasium - Drywall - Bare			X				X
59.	03-Gymnasium - Masonite			X				X
60.	03-Gymnasium - Carpet Orange-Mastic			X				X

See attached 'Homogeneous Materials Records' for all materials and their locations by building. On Form B all buildings are listed, and a summary of all non-friable and friable materials is provided. Friable materials and their locations are listed separately under each building on Form B.

Date Printed: 7/14/2014

RECORD OF FRIABLE AND NONFRIABLE ACM (FORM B)

Inspection Date: May 22, 2014

					CDS CODE	
					43-69609-6940555	
SCHOOL					SCHOOL PHONE NUMBER	
Mountain View Academy					(650) 967 - 2324	
ADDRESS		(Number)	(Street)	(City)	(State)	(Zip)
360			South Shoreline Blvd.	Mountain View	CA	94041

- IMPORTANT -

Each building and functional space with friable ACBM or friable assumed ACBM listed on this form requires completion of FORM C (PHYSICAL AND HAZARD ASSESSMENT OF FRIABLE ACBM OR FRIABLE ASSUMED ACBM). Indicate location of material on blueprint, diagram or narrative in square or linear feet, and attach a copy (Sec. 763.93).

LINE	BUILDING NAME & FUNCTIONAL SPACE (Indicate Address if Different From Above)	CHECK ONE			CHECK ONE			
		SUR-FACING	TSI	MISC	ACBM		ASSUMED ACBM	
					FRIABLE	NON-FRIABLE	FRIABLE	NON-FRIABLE
61.	03-Gymnasium - Baseboard 4" Light Grey w/Mastic			X				X
62.	03-Gymnasium - Carpet Dark Blue w/Pink - Mastic			X				X
63.	03-Gymnasium - Carpet Red - Mastic			X				X
64.	03-Gymnasium - Carpet Green - Mastic			X				X
65.	03-Gymnasium - Wood Paneling			X				X
66.	03-Gymnasium - VFT 12" Grey Oatmeal - Mastic			X				X
67.	03-Gymnasium - Black "L" Baseboard w/Mastic			X				X
68.	03-Gymnasium - 4'x10' Acoustic Panels			X				X
69.	04 - Storage Building - Baseboard 4" Brown w/Mastic			X				X
70.	04 - Storage Building - Carpet Brown/Yellow - Mastic			X				X
71.	04 - Storage Building - Drywall - Orange Peel Texture			X				X

See attached 'Homogeneous Materials Records' for all materials and their locations by building. On Form B all buildings are listed, and a summary of all non-friable and friable materials is provided. Friable materials and their locations are listed separately under each building on Form B.

Date Printed: 7/14/2014

Six Month Surveillance Summary

District: Central California Conference of 7th
Day Adventist

Date:

School: Mountain View Academy

Inspector:

Building	HMR Number	Asbestos Material	Location	Condition Code/Comments
01-Office Building	1	Carpet Blue Multi-Mastic	01-Office, 02-Registrar, 04-Business Office, 06-Principals Office, 07-Conference Room, 08-Restroom Foyer, 11-Faculty Prep Room, 12-Vice Principals Office, 15-Classroom 201, 16-Classroom 202, 17-Classroom 203, 18-Classroom 204, 20-Science Lab Attic Space, 21-Classroom 205, 22-Classroom 206, 23-Library, 24-Audio Visual, 25-Classroom 207, 26-Library Storage, 27-Periodicals, 28-223-C, 29-Classroom 208, 30-Classroom 209, 31-Classroom 10	
01-Office Building	2	Wood with Glue	01-Office, 02-Registrar, 04-Business Office, 06-Principals Office, 07-Conference Room, 12-Vice Principals Office, 13-Nurses Office	
01-Office Building	3	Drywall w/Sprayed on Coating	01-Office, 02-Registrar, 04-Business Office, 06-Principals Office, 07-Conference Room, 08-Restroom Foyer, 12-Vice Principals Office, 13-Nurses Office, 21-Classroom 205, 22-Classroom 206, 24-Audio Visual, 25-Classroom 207, 27-Periodicals, 28-223-C, 29-Classroom 208, 30-Classroom 209, 31-Classroom 10	
01-Office Building	4	VFT 9" Beige w/Mastic	03-Registrar Storage, 05-Book Store, 13-Nurses Office, 14-Nurses Office Restroom, 19-Science Lab, 33-Girls Locker Room Storage, 34-Girls LockerRoom Storage/Restroom, 37-Boys Locker Room Storage, 38-Boys locker room Storage/Restroom, 41-IT Room, 43-Art Room, 45-Living Skills	
01-Office Building	5	Baseboard 4" Brown w/Mastic	03-Registrar Storage, 05-Book Store, 13-Nurses Office, 14-Nurses Office Restroom, 19-Science Lab, 33-Girls Locker Room Storage, 34-Girls LockerRoom Storage/Restroom, 35-Water Heater/Softner Closet, 37-Boys Locker Room Storage, 38-Boys locker Room Storage/Restroom, 43-Art Room, 44-Electrical Room, 45-Living Skills, 47-Maintenance Shop	

Condition Codes

General Condition: (1) Good (2) Damaged (3) Significantly Damaged (Damaged 25% or more)
 Change in Condition: (4) No (5) Yes (If yes, explain under comments)
 Abated: (6) Repaired (7) Removed (8) Encapsulated (9) Enclosed (10) Isolated & Restricted
 Misc: (11) Inaccessible, No surveillance data (12) Other (Explain under comments)

Six Month Surveillance Summary

District: Central California Conference of 7th
Day Adventist

Date:

School: Mountain View Academy

Inspector:

Building	HMR Number	Asbestos Material	Location	Condition Code/Comments
01-Office Building	6	Drywall Smooth Texture	03-Registrar Storage, 05-Book Store, 08-Restroom Foyer, 09-Mens Restroom, 10-Womens Restroom, 11-Faculty Prep Room, 14-Nurses Office Restroom, 15-Classroom 201, 16-Classroom 202, 17-Classroom 203, 18-Classroom 204, 19-Science Lab, 20-Science Lab Attic Space, 21-Classroom 205, 22-Classroom 206, 23-Library, 24-Audio Visual, 25-Classroom 207, 26-Library Storage, 27-Periodicals, 28-223-C, 29-Classroom 208, 30-Classroom 209, 31-Classroom 10, 32-Girls Lockerroom, 33-Girls Locker Room Storage, 34-Girls LockerRoom Storage/Restroom, 36-Boys Locker Room, 37-Boys Locker Room Storage, 38-Boys locker Room Storage/Restroom, 39-Science Dept. Storage Annex, 40-Storage Room, 41-IT Room, 42-Art Room food Pantry, 43-Art Room, 45-Living Skills, 47-Maintenance Shop	
01-Office Building	7	VFT 12" White Mottled-Mastic	09-Mens Restroom, 10-Womens Restroom, 42-Art Room food Pantry	
01-Office Building	8	Baseboard 4" White w/ Mastic	09-Mens Restroom, 42-Art Room food Pantry	
01-Office Building	9	Baseboard 4" Grey w/ Mastic	10-Womens Restroom	
01-Office Building	10	Drywall Medium Texture	15-Classroom 201, 16-Classroom 202, 17-Classroom 203, 18-Classroom 204	
01-Office Building	11	ACT 12" Pinhole Fissure	19-Science Lab, 43-Art Room, 45-Living Skills	
01-Office Building	12	FCP 2x4 Pinhole Gouge	23-Library	
01-Office Building	13	Accordion Wall	30-Classroom 209, 31-Classroom 10	
01-Office Building	14	Ceramic Tile Yellow w/Grout	32-Girls Lockerroom, 36-Boys Locker Room	

Condition Codes

General Condition: (1) Good (2) Damaged (3) Significantly Damaged (Damaged 25% or more)
 Change in Condition: (4) No (5) Yes (If yes, explain under comments)
 Abated: (6) Repaired (7) Removed (8) Encapsulated (9) Enclosed (10) Isolated & Restricted
 Misc: (11) Inaccessible, No surveillance data (12) Other (Explain under comments)

Six Month Surveillance Summary

District: Central California Conference of 7th
Day Adventist

Date:

School: Mountain View Academy

Inspector:

Building	HMR Number	Asbestos Material	Location	Condition Code/Comments
01-Office Building	15	FRP Light Yellow w/Glue	32-Girls Lockerroom, 36-Boys Locker Room	
01-Office Building	16	Drywall Knockdown Texture	35-Water Heater/Softner Closet, 44-Electrical Room	
01-Office Building	17	White Tape on Ducting	35-Water Heater/Softner Closet, 46-HVAC Closet	
01-Office Building	18	Vibration Dampner	35-Water Heater/Softner Closet, 46-HVAC Closet	
01-Office Building	19	FRP Tan-Speck w/Glue	40-Storage Room	
01-Office Building	20	Carpet Brown-Glue	41-IT Room	
01-Office Building	21	Drywall-Flower Pattern Wall Paper	45-Living Skills	
01-Office Building	22	Drywall- Tape and Joint Compound	46-HVAC Closet	
01-Office Building	23	Foil Tape	46-HVAC Closet	
01-Office Building	900	Transite	19-Science Lab, 47-Maintenance Shop	
01-Office Building	901	Transite panels	19-Science Lab	
02-Cafeteria Building	5	Baseboard 4" Brown w/Mastic	13 - Stage Storage Left, 14 - Stage Storage Right, 15 - Office (Room 216), 21 - Storage (Room 213), 22 - Storage Southeast, 23 - Kitchen	
02-Cafeteria Building	9	Baseboard 4" Grey w/ Mastic	24 - Storage (Room 215)	
02-Cafeteria Building	13	Accordian Wall	17 - Religion (Room 218), 18 - Cafeteria (Room 214), 19 - Languages (Room 211)	

Condition Codes

General Condition: (1) Good (2) Damaged (3) Significantly Damaged (Damaged 25% or more)
 Change in Condition: (4) No (5) Yes (If yes, explain under comments)
 Abated: (6) Repaired (7) Removed (8) Encapsulated (9) Enclosed (10) Isolated & Restricted
 Misc: (11) Inaccessible, No surveillance data (12) Other (Explain under comments)

Six Month Surveillance Summary

District: Central California Conference of 7th
Day Adventist

Date:

School: Mountain View Academy

Inspector:

Building	HMR Number	Asbestos Material	Location	Condition Code/Comments
02-Cafeteria Building	16	Drywall Knockdown Texture	02 - Music Storage (Room 100E), 04 - Music Storage (Room 100B), 07 - Electrical Room, 08 - Boys Restroom, 09 - Girls Restroom, 10 - Audio-Visual Closet, 11 - Chapel, 12 - Chapel Stage, 13 - Stage Storage Left, 14 - Stage Storage Right, 15 - Office (Room 216), 21 - Storage (Room 213), 22 - Storage Southeast, 23 - Kitchen, 24 - Storage (Room 215)	
02-Cafeteria Building	18	Vibration Dampner	07 - Electrical Room, 13 - Stage Storage Left, 14 - Stage Storage Right	
02-Cafeteria Building	29	Epoxy Flooring	08 - Boys Restroom, 09 - Girls Restroom	
02-Cafeteria Building	30	Ceramic Tile White w/Grout	08 - Boys Restroom, 09 - Girls Restroom	
02-Cafeteria Building	31	Concrete w/Knockdown Texture	01 - Music Department, 08 - Boys Restroom, 09 - Girls Restroom, 13 - Stage Storage Left, 14 - Stage Storage Right	
02-Cafeteria Building	32	VFT 12" Tan w/Black Streak - Mastic	24 - Storage (Room 215)	
02-Cafeteria Building	33	Tackboard	01 - Music Department, 03 - Music Office (Room 100A), 05 - Music Storage (Room 100C), 06 - Music Storage (Room 100D), 21 - Storage (Room 213), 24 - Storage (Room 215)	
02-Cafeteria Building	34	VFT 12" Tan Oatmeal - Mastic	23 - Kitchen	
02-Cafeteria Building	35	Carpet Blue/Purple - Mastic	17 - Religion (Room 218), 18 - Cafeteria (Room 214), 19 - Languages (Room 211)	
02-Cafeteria Building	36	Baseboard 6" Blue w/Mastic	17 - Religion (Room 218), 18 - Cafeteria (Room 214), 19 - Languages (Room 211)	

Condition Codes

General Condition: (1) Good (2) Damaged (3) Significantly Damaged (Damaged 25% or more)
 Change in Condition: (4) No (5) Yes (If yes, explain under comments)
 Abated: (6) Repaired (7) Removed (8) Encapsulated (9) Enclosed (10) Isolated & Restricted
 Misc: (11) Inaccessible, No surveillance data (12) Other (Explain under comments)

Six Month Surveillance Summary

District: Central California Conference of 7th
Day Adventist

Date:

School: Mountain View Academy

Inspector:

Building	HMR Number	Asbestos Material	Location	Condition Code/Comments
02-Cafeteria Building	37	Drywall w/Vinyl Covering	15 - Office (Room 216), 17 - Religion (Room 218), 18 - Cafeteria (Room 214), 19 - Languages (Room 211), 20 - Choir Room (Room 212)	
02-Cafeteria Building	38	ACT 12" Fissure w/Mastic	01 - Music Department, 03 - Music Office (Room 100A), 05 - Music Storage (Room 100C), 06 - Music Storage (Room 100D), 11 - Chapel, 16 - Storage (Room 217), 17 - Religion (Room 218), 18 - Cafeteria (Room 214), 19 - Languages (Room 211), 20 - Choir Room (Room 212)	
02-Cafeteria Building	39	VFT 12" Dark Tan Oatmeal - Mastic	22 - Storage Southeast	
02-Cafeteria Building	40	Carpet Tan - Mastic	21 - Storage (Room 213)	
02-Cafeteria Building	41	Carpet Grey/Tan - Mastic	15 - Office (Room 216), 16 - Storage (Room 217), 20 - Choir Room (Room 212)	
02-Cafeteria Building	42	Baseboard 4" Dark Grey w/Mastic	20 - Choir Room (Room 212)	
02-Cafeteria Building	43	Carpet Blue/Green - Mastic	01 - Music Department, 02 - Music Storage (Room 100E), 03 - Music Office (Room 100A), 04 - Music Storage (Room 100B), 05 - Music Storage (Room 100C), 06 - Music Storage (Room 100D)	
02-Cafeteria Building	44	Baseboard 4" Blue w/Mastic	01 - Music Department, 02 - Music Storage (Room 100E), 03 - Music Office (Room 100A), 04 - Music Storage (Room 100B), 05 - Music Storage (Room 100C), 06 - Music Storage (Room 100D)	
02-Cafeteria Building	45	Carpet Yellow/Green Square - Mastic	10 - Audio-Visual Closet, 11 - Chapel, 12 - Chapel Stage	
02-Cafeteria Building	46	Baseboard 4" Black w/Mastic	10 - Audio-Visual Closet	
02-Cafeteria Building	47	Drywall - Bare	10 - Audio-Visual Closet	

Condition Codes

General Condition: (1) Good (2) Damaged (3) Significantly Damaged (Damaged 25% or more)
 Change in Condition: (4) No (5) Yes (If yes, explain under comments)
 Abated: (6) Repaired (7) Removed (8) Encapsulated (9) Enclosed (10) Isolated & Restricted
 Misc: (11) Inaccessible, No surveillance data (12) Other (Explain under comments)

Six Month Surveillance Summary

District: Central California Conference of 7th
Day Adventist

Date:

School: Mountain View Academy

Inspector:

Building	HMR Number	Asbestos Material	Location	Condition Code/Comments
02-Cafeteria Building	48	Baseboard 4" Grey Carpet - Mastic	11 - Chapel	
02-Cafeteria Building	49	Wood Slats Over Drywall	11 - Chapel	
03-Gymnasium	6	Drywall Smooth Texture	02 - Locker Room, 03 - Girls Restroom, 04 - Office, 05 - OfficeStorage, 06 - Entry Lobby Storage, 07 - Boys Restroom, 08 - Equipment Storage, 09 - Gym, 10 - Electrical Room, 13 - Weight Room (Room 221A), 14 - Aerobics Room (Room 221B), 15 - Storage (Room 221C)	
03-Gymnasium	37	Drywall w/Vinyl Covering	01 - Gym Entry, 03 - Girls Restroom, 07 - Boys Restroom, 09 - Gym	
03-Gymnasium	38	ACT 12" Fissure w/Mastic	01 - Gym Entry, 13 - Weight Room (Room 221A), 14 - Aerobics Room (Room 221B)	
03-Gymnasium	39	VFT 12" Dark Tan Oatmeal - Mastic	13 - Weight Room (Room 221A), 14 - Aerobics Room (Room 221B), 15 - Storage (Room 221C)	
03-Gymnasium	44	Baseboard 4" Blue w/Mastic	03 - Girls Restroom, 07 - Boys Restroom	
03-Gymnasium	46	Baseboard 4" Black w/Mastic	01 - Gym Entry, 02 - Locker Room, 04 - Office, 10 - Electrical Room, 13 - Weight Room (Room 221A), 15 - Storage (Room 221C)	
03-Gymnasium	47	Drywall - Bare	16 - Storage Closet (Room 221C)	
03-Gymnasium	50	Masonite	13 - Weight Room (Room 221A)	
03-Gymnasium	51	Carpet Orange-Mastic	13 - Weight Room (Room 221A)	
03-Gymnasium	52	Baseboard 4" Light Grey w/Mastic	14 - Aerobics Room (Room 221B)	

Condition Codes

General Condition: (1) Good (2) Damaged (3) Significantly Damaged (Damaged 25% or more)
 Change in Condition: (4) No (5) Yes (If yes, explain under comments)
 Abated: (6) Repaired (7) Removed (8) Encapsulated (9) Enclosed (10) Isolated & Restricted
 Misc: (11) Inaccessible, No surveillance data (12) Other (Explain under comments)

Six Month Surveillance Summary

District: Central California Conference of 7th
Day Adventist

Date:

School: Mountain View Academy

Inspector:

Building	HMR Number	Asbestos Material	Location	Condition Code/Comments
03-Gymnasium	53	Carpet Dark Blue w/Pink - Mastic	14 - Aerobics Room (Room 221B)	
03-Gymnasium	54	Carpet Red - Mastic	02 - Locker Room	
03-Gymnasium	55	Carpet Green - Mastic	04 - Office	
03-Gymnasium	56	Wood Paneling	04 - Office	
03-Gymnasium	58	VFT 12" Grey Oatmeal - Mastic	01 - Gym Entry	
03-Gymnasium	59	Black "L" Baseboard w/Mastic	09 - Gym	
03-Gymnasium	60	4'x10' Acoustic Panels	09 - Gym	
04 - Storage Building	5	Baseboard 4" Brown w/Mastic	01 - Hallway, 02 - Storage (Room 226A), 03 - Storage (Room 226B), 04 - Storage (Room 226C)	
04 - Storage Building	61	Carpet Brown/Yellow - Mastic	01 - Hallway, 02 - Storage (Room 226A), 03 - Storage (Room 226B), 04 - Storage (Room 226C)	
04 - Storage Building	62	Drywall - Orange Peel Texture	01 - Hallway, 02 - Storage (Room 226A), 03 - Storage (Room 226B), 04 - Storage (Room 226C)	

Condition Codes

General Condition: (1) Good (2) Damaged (3) Significantly Damaged (Damaged 25% or more)
 Change in Condition: (4) No (5) Yes (If yes, explain under comments)
 Abated: (6) Repaired (7) Removed (8) Encapsulated (9) Enclosed (10) Isolated & Restricted
 Misc: (11) Inaccessible, No surveillance data (12) Other (Explain under comments)



Bulk Asbestos Analysis

(EPA Method 600/R-93-116, Visual Area Estimation)

Hazard Mgmt Svcs-Modesto/Plst Hill
Mike Sharp
PO Box 576848

Modesto, CA 95357-6848

Client ID: 1146
Report Number: B193140
Date Received: 07/07/14
Date Analyzed: 07/07/14
Date Printed: 07/07/14
First Reported: 07/07/14

Job ID/Site: F14031K - Central California Conference of Seven Day Adventist, Mountain View Academy
Date(s) Collected: 07/01/2014

FALI Job ID: 1146
Total Samples Submitted: 11
Total Samples Analyzed: 11

Sample ID	Lab Number	Asbestos Type	Percent in Layer	Asbestos Type	Percent in Layer	Asbestos Type	Percent in Layer
HMS-F14031K-24A	11533309						
Layer: White Drywall			ND				
Layer: Off-White Joint Compound		Chrysotile	Trace				
Total Composite Values of Fibrous Components:		Asbestos (Trace)					
Cellulose (20 %)	Fibrous Glass (10 %)						
HMS-F14031K-24B	11533310						
Layer: White Drywall			ND				
Total Composite Values of Fibrous Components:		Asbestos (ND)					
Cellulose (20 %)	Fibrous Glass (10 %)						
HMS-F14031K-24C	11533311						
Layer: White Drywall			ND				
Total Composite Values of Fibrous Components:		Asbestos (ND)					
Cellulose (20 %)	Fibrous Glass (10 %)						
HMS-F14031K-24D	11533312						
Layer: White Drywall			ND				
Layer: White Joint Compound			ND				
Layer: Brown Mastic			ND				
Total Composite Values of Fibrous Components:		Asbestos (ND)					
Cellulose (20 %)	Fibrous Glass (10 %)						
HMS-F14031K-25A	11533313						
Layer: Grey Fibrous Material			ND				
Layer: White Woven Material			ND				
Total Composite Values of Fibrous Components:		Asbestos (ND)					
Cellulose (5 %)	Fibrous Glass (70 %)						
HMS-F14031K-25B	11533314						
Layer: Grey Fibrous Material			ND				
Layer: White Woven Material			ND				
Total Composite Values of Fibrous Components:		Asbestos (ND)					
Cellulose (5 %)	Fibrous Glass (70 %)						

Client Name: Hazard Mgmt Svcs-Modesto/Plst Hill

Report Number: B193140

Date Printed: 07/07/14

Sample ID	Lab Number	Asbestos Type	Percent in Layer	Asbestos Type	Percent in Layer	Asbestos Type	Percent in Layer
HMS-F14031K-25C	11533315						
Layer: Grey Fibrous Material			ND				
Layer: White Woven Material			ND				
Total Composite Values of Fibrous Components:		Asbestos (ND)					
Cellulose (5 %)	Fibrous Glass (70 %)						
HMS-F14031K-26A	11533316						
Layer: Grey Fibrous Material			ND				
Layer: Paint			ND				
Total Composite Values of Fibrous Components:		Asbestos (ND)					
Cellulose (5 %)	Fibrous Glass (70 %)						
HMS-F14031K-27A	11533317						
Layer: Beige Fibrous Material			ND				
Layer: Paint			ND				
Total Composite Values of Fibrous Components:		Asbestos (ND)					
Cellulose (35 %)	Fibrous Glass (45 %)						
HMS-F14031K-28A	11533318						
Layer: Off-White Fibrous Material			ND				
Layer: Paint			ND				
Total Composite Values of Fibrous Components:		Asbestos (ND)					
Cellulose (35 %)	Fibrous Glass (45 %)						
HMS-F14031K-29A	11533319						
Layer: Tan Fibrous Material			ND				
Layer: Paint			ND				
Total Composite Values of Fibrous Components:		Asbestos (ND)					
Cellulose (95 %)							



Tad Thrower, Laboratory Supervisor, Hayward Laboratory

Note: Limit of Quantification ('LOQ') = 1%. 'Trace' denotes the presence of asbestos below the LOQ. 'ND' = 'None Detected'.

Analytical results and reports are generated by Forensic Analytical Laboratories Inc. (FALI) at the request of and for the exclusive use of the person or entity (client) named on such report. Results, reports or copies of same will not be released by FALI to any third party without prior written request from client. This report applies only to the sample(s) tested. Supporting laboratory documentation is available upon request. This report must not be reproduced except in full, unless approved by FALI. The client is solely responsible for the use and interpretation of test results and reports requested from FALI. Forensic Analytical Laboratories Inc. is not able to assess the degree of hazard resulting from materials analyzed. FALI reserves the right to dispose of all samples after a period of thirty (30) days, according to all state and federal guidelines, unless otherwise specified. All samples were received in acceptable condition unless otherwise noted.

BULK MATERIAL Analysis Request Form for Hazard Management Services, Inc.

PHONE: 209-551-2000

P.O. Box 576848 Modesto, CA 95357-5657

FAX: 209-575-5657

Job I.D. F14031K

CLIENT: Central California Conference COLLECTED BY: Chris C
of Seven Day Adventist

DATE COLLECTED: 07/01/14

DATE SUBMITTED: 07/03/14

LAB SUBMITTED TO: FALI

Special Instructions: Please e-mail to: cchipponeri@hazmange.com

ANALYSIS REQUESTED: PLM

TURNAROUND TIME: 2 hr

PROJECT: Mountain View Academy

	SAMPLE #	Material Description/Location	Results
1	HMS-F14031K-24A	Drywall - Tape and Joint Compound Only - With Joint Compound - Furnace Room - Building C	
2	HMS-F14031K-24B	Drywall - Tape and Joint Compound Only - Drywall Only - Furnace Room - Building C	
3	HMS-F14031K-24C	Drywall - Tape and Joint Compound Only - With Drywall Only - Music Room 100C - Building B	
4	HMS-F14031K-24D	Drywall - Tape and Joint Compound Only - With Joint Compound - Music Room. 100C - Building B	
5	HMS-F14031K-25A	Hard Elbows - Furnace Room - Building C	
6	HMS-F14031K-25B	Hard Elbows - Electrical Room - Building B	
7	HMS-F14031K-25C	Hard Elbows - Stage Storage Closet Left - Building B	
8	HMS-F14031K-26A	Hard Elbow Painted - Electrical Room - Building B	
9	HMS-F14031K-27A	2 x 4 FCP - Pinhole/Fissure - Hallway - Building D	
10	HMS-F14031K-28A	2 x 4 FCP - Wid Fissure - Storage 226A - Building D	
11	HMS-F14031K-29A	2 x 4 FCP - Texture Look - Office - Building C	

Delivered by:

Date:

07/03/14

Submitted Via:

Received by:

Date:

Drop Off ☒

Fed Ex

Courier

07-07-14A08:02 RCVD



Bulk Asbestos Point Count Analysis

(NESHAP Final Rule, 40 CFR, Part 61)

Hazard Mgmt Svcs-Modesto/Plst Hill
Mike Sharp
PO Box 576848

Modesto, CA 95357-6848

Client ID: 1146
Report Number: N006416
Date Received: 07/07/14
Date Analyzed: 07/14/14
Date Printed: 07/14/14

Job ID/Site: F14031K - Central California Conference of Seven Day Adventist, Mountain View Academy

PLM Report Number: B193140

FALI Job ID: 1146
Total Samples Submitted: 1
Total Samples Analyzed: 1

Sample Preparation and Analysis:

The NESHAP Final Rule does not define the preparation method for multi-layered samples. In order to determine the composite quantity of asbestos, the volume percent of each layer is determined, the asbestos containing layers are analyzed by point counting and the composite quantity of asbestos is calculated. The NESHAP Final Rule can not be applied to matrices that dissolve in refractive index liquid. This includes tar, mastic or adhesive typically found on the back of floor tiles. According to the NESHAP Final Rule, point count data is only necessary when the visual estimate of asbestos is below 10%.

Sample ID	Lab Number	Layer Description
HMS-F14031K-24A	11533309	Composite of ALL Layers White Drywall Off-White Joint Compound
<i>Point Count Results:</i>		
Number of asbestos points counted:	0	
Number of non-empty points:	400	
Layer percentage of entire sample:	100	
Percent asbestos in layer:	< 1	
Asbestos type(s) detected:	Chrysotile	

Comment: Asbestos was detected but no points were counted due to counting criteria. Therefore quantitation deemed to be < 1%.

Note: Point count results are reported to the nearest percent per EPA method.

Tad Thrower, Laboratory Supervisor, Hayward Laboratory

Note: Limit of Quantification (LOQ) = 1%. Trace denotes the presence of asbestos below the LOQ. ND = None Detected.

Analytical results and reports are generated by Forensic Analytical Laboratories Inc. (FALI) at the request of and for the exclusive use of the person or entity (client) named on such report. Results, reports or copies of same will not be released by FALI to any third party without prior written request from client. This report applies only to the sample(s) tested. Supporting laboratory documentation is available upon request. This report must not be reproduced except in full, unless approved by FALI. The client is solely responsible for the use and interpretation of test results and reports requested from FALI. Forensic Analytical Laboratories Inc. is not able to assess the degree of hazard resulting from materials analyzed. FALI reserves the right to dispose of all samples after a period of thirty (30) days, according to all state and federal guidelines, unless otherwise specified. All samples were received in acceptable condition unless otherwise noted.

BULK MATERIAL Analysis Request Form for Hazard Management Services, Inc.

P.O. Box 576848 Modesto, CA 95357-5657

PHONE: 209-551-2000

FAX: 209-575-5657

Job I.D. F14031K

CLIENT: Central California Conference COLLECTED BY: Chris C
of Seven Day Adventist

DATE COLLECTED: 07/01/14

DATE SUBMITTED: 07/03/14

LAB SUBMITTED TO: FALI

Special Instructions: Please e-mail to: cchipponeri@hazmange.com

ANALYSIS REQUESTED: PLM

TURNAROUND TIME: 2 hr

PROJECT: Mountain View Academy

	SAMPLE #	Material Description/Location	Results
1	HMS-F14031K-24A	Drywall - Tape and Joint Compound Only - With Joint Compound - Furnace Room - Building C	
2	HMS-F14031K-24B	Drywall - Tape and Joint Compound Only - Drywall Only - Furnace Room - Building C	
3	HMS-F14031K-24C	Drywall - Tape and Joint Compound Only - With Drywall Only - Music Room 100C - Building B	
4	HMS-F14031K-24D	Drywall - Tape and Joint Compound Only - With Joint Compound - Music Room. 100C - Building B	
5	HMS-F14031K-25A	Hard Elbows - Furnace Room - Building C	
6	HMS-F14031K-25B	Hard Elbows - Electrical Room - Building B	
7	HMS-F14031K-25C	Hard Elbows - Stage Storage Closet Left - Building B	
8	HMS-F14031K-26A	Hard Elbow Painted - Electrical Room - Building B	
9	HMS-F14031K-27A	2 x 4 FCP - Pinhole/Fissure - Hallway - Building D	
10	HMS-F14031K-28A	2 x 4 FCP - Wid Fissure - Storage 226A - Building D	
11	HMS-F14031K-29A	2 x 4 FCP - Texture Look - Office - Building C	

Delivered by:

Date:

07/03/14

Submitted Via:

Received by:

Date:

Drop Off ☒ Fed Ex ☐ Courier ☐

07-07-14A08:02 RCVD