



**Hazard
Management
Services**
SINCE 1984

AHERA THREE YEAR REINSPECTION

**Central California Conference of
Seventh-Day Adventists
VHM Christian School
Santa Cruz, CA**

September 25, 2014

**Survey
by**

**HAZARD MANAGEMENT SERVICES, INC.
371 E. Bullard, Suite 109
Fresno, CA 93710
(559) 436-0277
www.hazmanage.com**

HAZARD MANAGEMENT SERVICES, INC.

Central California Conference of 7th Day Adventists

VHM Christian School, Santa Cruz, CA

September 26, 2014

This report is broken into four main sections:

1. This Cover Letter, which is a brief summary of the suspect materials found during the inspection.
2. A Functional Space Notes (FSN) report, which is a room by room breakdown of all materials found during the inspection. The FSN is the report that is most useful for creating demolition or renovation specifications, or for notifying contractors who are working on site.
3. A Homogeneous Material Record (HMR), which is a material by material breakdown of all materials found during the inspection that are suspected to contain asbestos. This HMR satisfies the EPA's AHERA regulations for listing asbestos-containing materials. It can also be useful when planning renovation/demolition projects, especially those that will have all asbestos-containing materials removed.
4. The Form C Assessments are case by case assessments. This includes required response action options for all friable asbestos containing materials, all friable assumed (to contain asbestos) materials, and all Thermal System Insulation (TSI) found during the inspection. Please review the recommendations included on the Form C Assessments and determine the appropriate response action.

Also, included in this report, you will find HMS, Inc.'s Special Notes page concerning possible problems with drywall sampling and renovation/demolition projects, and a list of commonly used abbreviations that are found throughout the reports noted above.

HAZARD MANAGEMENT SERVICES, INC.

Central California Conference of 7th Day Adventists

VHM Christian School, Santa Cruz, CA

September 26, 2014

At this site, VHM Christian Santa Cruz, all non-friable materials listed below were inspected and were found to be in good condition. These materials will remain non-friable as long as they are not sanded, drilled, cut or otherwise abused so that a powder is produced. Removal of these materials will require an asbestos abatement contractor, in most cases.

12" ACT and Mastic - Lined — MISC — Assumed	12" ACT and Mastic - Pinhole — MISC — Assumed
12" VFT and Mastic - Beige — MISC — Assumed	2" Baseboard and Mastic - Grey — MISC — Assumed
4" Baseboard and Mastic - Beige — MISC — Assumed	4" Baseboard and Mastic - Black — MISC — Assumed
4" Baseboard and Mastic - Brown — MISC — Assumed	4" Baseboard and Mastic - Grey — MISC — Assumed
4" x 6" Ceramic Tile and Grout - Grey — MISC — Assumed	5" Ceramic Tile and Grout - Grey Multi — MISC — Assumed
8" Ceramic Tile and Grout - Grey — MISC — Assumed	9" VFT and Mastic - Beige — MISC — Assumed
9" VFT and Mastic - Mauve — MISC — Assumed	9" VFT and Mastic - Tan w/White Streaks — MISC — Assumed
Carpet and Mastic - Blue — MISC — Assumed	Carpet and Mastic - Blue Multi — MISC — Assumed
Carpet and Mastic - Blue/Grey — MISC — Assumed	Carpet and Mastic - Brown Multi — MISC — Assumed
Carpet and Mastic - Brown/Orange — MISC — Assumed	Carpet and Mastic - Green Multi — MISC — Assumed
Carpet and Mastic - Green/Pink — MISC — Assumed	Carpet and Mastic - Red — MISC — Assumed
Carpet and Mastic - Red/Green Multi — MISC — Assumed	CMU and Grout — MISC — Assumed
Concrete w/Knockdown Texture — SURF — Assumed	Concrete w/Orange Peel Skimcoat — SURF — Assumed
Concrete w/Smooth Skimcoat — SURF — Assumed	Drywall - Knockdown Texture — MISC — Assumed
Drywall - Orange Peel Texture — MISC — Assumed	Drywall - Smooth Texture — MISC — Assumed
Drywall - Troweled Texture — MISC — Assumed	Drywall - Unfinished — MISC — Assumed
Epoxy - Grey — MISC — Assumed	FRP - White — MISC — Assumed

HAZARD MANAGEMENT SERVICES, INC.

Central California Conference of 7th Day Adventists

VHM Christian School, Santa Cruz, CA

September 26, 2014

Linoleum & Mastic - Grey Specks	— MISC — Assumed	Linoleum & Mastic- 12" Green Tile Patt.	— MISC — Assumed
Masonite - Tan	— MISC — Assumed	Metal "L"-Shaped Baseboard	— SURF— Assumed
Tack Board - Beige	— MISC — Assumed	Vinyl Floor Treads	— MISC — Assumed
Vinyl Sheet Floor & Mastic - Wood Look	— MISC — Assumed		

The following non-friable thermal system insulation (TSI) materials were found at this site. Even though these materials are technically friable by definition, they may be treated as non-friable materials as long as they remain in an intact condition. A Form C and an evaluation sheet are included for these materials.

NONE

The following friable asbestos-containing materials were noted at this site. Friable materials are those that can release asbestos fibers with a minimum of contact or disturbance. Friable asbestos-containing materials can only be handled by an asbestos abatement contractor. Evaluation sheets and Form Cs are provided for the materials listed.

Drywall - Tape and Joint Compound	— MISC — 2 %	02 - Admin Building	— 04 - Furnace Room
Drywall - Tape and Joint Compound	— MISC — 2 %	02 - Admin Building	— 07 - Electrical Room
Drywall - Tape and Joint Compound	— MISC — 2 %	04 - Gymnasium Building	— 03 - Kitchen Water Heater Closet
Drywall - Tape and Joint Compound	— MISC — 2 %	04 - Gymnasium Building	— 12 - Below Stairs Storage Right 1
Drywall - Tape and Joint Compound	— MISC — 2 %	04 - Gymnasium Building	— 13 - Below Stairs Storage Left
Drywall - Tape and Joint Compound	— MISC — 2 %	04 - Gymnasium Building	— 20 - PE Storage 2
Drywall - Tape and Joint Compound	— MISC — 2 %	04 - Gymnasium Building	— 20 - PE Storage 2
Drywall - Tape and Joint Compound	— MISC — 2 %	04 - Gymnasium Building	— 23 - Custodial Storage Room
Drywall - Tape and Joint Compound	— MISC — 2 %	04 - Gymnasium Building	— 23 - Custodial Storage Room
Drywall - Tape and Joint Compound	— MISC — 2 %	04 - Gymnasium Building	— 25 - Custodial Storage

HAZARD MANAGEMENT SERVICES, INC.

Central California Conference of 7th Day Adventists

VHM Christian School, Santa Cruz, CA

September 26, 2014

Drywall - Tape and Joint — MISC — 2 %
Compound

04 - Gymnasium Building — 25 - Custodial Storage

See "Special Notes" section concerning drywall sampling and renovations/demolitions. This page contains valuable information which must be considered before any alterations, modernization, renovations or demolitions occur.

Following the "Special Notes" and "Abbreviations" pages you will find the "Homogeneous Materials Record (HMR)". The HMR lists each suspect material (asbestos-containing or not), sample numbers, the location of the material in each building, the percent asbestos of each suspect material, the approximate square footage of each material in these locations and the friability of the material. When you use the HMR sheets you can pick a material and then go through the list and note every location where that material is located.

All materials not identified in this report that are discovered at the site must be assumed to contain asbestos until sampled and proven otherwise. Although there may be materials that have been excluded from the AHERA Management Plan by a letter stating it is non-asbestos-containing, the EPA's "National Emission Standards for Hazardous Air Pollutants (NESHAP)" does not allow for materials to be considered non-asbestos through the use of written documentation. This makes it necessary to bulk sample materials to prove they are non-asbestos-containing prior to renovations, demolitions and modernizations, no matter when they were installed.

Be sure to add this report to your management plan at the facilities office.

Date Printed: 10/17/2014

Functional Space Notes

HAZARD MANAGEMENT SERVICES, INC.

Client: Central California Conference of 7th Day Adventist **Site:** VHM Christian Santa Cruz

HMS Project Number: F14031V

Date of Inspection: September 26, 2014

Materials		Material Class	Percent Asbestos	Hmgns Matrl #	Sampled Here?	Footage Sq/Ln/Jnts	Friable? Yes/No
Building: 01 - Pre-School Building		Room: 01 - Pre-School Room 1 - 30 x 24 x 12					
Floor:	Carpet and Mastic - Brown Multi	MISC	Assumed	1		576 sq	No
Baseboard:	4" Baseboard and Mastic - Black	MISC	Assumed	2		108 ln	No
Walls:	CMU and Grout	MISC	Assumed	5		1296 sq	No
<i>Comment: Exposed and behind the tack board finishes.</i>							
Walls:	Masonite - Tan	MISC	Assumed	6		194 sq	No
Walls:	Tack Board - Beige	MISC	Assumed	3		907 sq	No
Ceiling:	12" ACT and Mastic - Pinhole	MISC	Assumed	4		720 sq	No
Building: 01 - Pre-School Building		Room: 02 - Pre-School Room 1 Restroom - 9 x 7 x 12					
Floor:	Epoxy - Grey	MISC	Assumed	7		63 sq	No
Baseboard:	Epoxy - Grey	MISC	Assumed	7		32 ln	No
Walls:	Drywall - Smooth Texture	MISC	Assumed	8		288 sq	No
Walls:	Masonite - Tan	MISC	Assumed	6		96 sq	No
Ceiling:	12" ACT and Mastic - Pinhole	MISC	Assumed	4		63 sq	No
Building: 01 - Pre-School Building		Room: 03 - Pre-School Room 2 - 30 x 24 x 12					
Floor:	Vinyl Sheet Floor & Mastic - Wood Look	MISC	Assumed	9		576 sq	No
Baseboard:	4" Baseboard and Mastic - Black	MISC	Assumed	2		108 ln	No
Walls:	CMU and Grout	MISC	Assumed	5		1296 sq	No
<i>Comment: Exposed and behind the tack board finishes.</i>							
Walls:	Masonite - Tan	MISC	Assumed	6		194 sq	No
Walls:	Tack Board - Beige	MISC	Assumed	3		907 sq	No
Ceiling:	12" ACT and Mastic - Pinhole	MISC	Assumed	4		720 sq	No
Building: 01 - Pre-School Building		Room: 04 - Pre-School Room 2 Restroom - 9 x 7 x 12					
Floor:	Epoxy - Grey	MISC	Assumed	7		63 sq	No
Baseboard:	Epoxy - Grey	MISC	Assumed	7		32 ln	No
Walls:	Drywall - Smooth Texture	MISC	Assumed	8		288 sq	No
Walls:	Masonite - Tan	MISC	Assumed	6		96 sq	No
Ceiling:	12" ACT and Mastic - Pinhole	MISC	Assumed	4		63 sq	No

Functional Space Notes

HAZARD MANAGEMENT SERVICES, INC.

Client: Central California Conference of 7th Day Adventist **Site:** VHM Christian Santa Cruz

HMS Project Number: F14031V

Date of Inspection: September 26, 2014

Materials		Material Class	Percent Asbestos	Hmgns Matrl #	Sampled Here?	Footage Sq/Ln/Jnts	Friable? Yes/No
Building: 01 - Pre-School Building		Room: 05 - Pre-School Room 3 - 30 x 24 x 12					
Floor:	Vinyl Sheet Floor & Mastic - Wood Look	MISC	Assumed	9		576 sq	No
Baseboard:	4" Baseboard and Mastic - Black	MISC	Assumed	2		108 ln	No
Walls:	CMU and Grout	MISC	Assumed	5		1296 sq	No
<i>Comment: Exposed and behind the tack board finishes.</i>							
Walls:	Masonite - Tan	MISC	Assumed	6		194 sq	No
Walls:	Tack Board - Beige	MISC	Assumed	3		907 sq	No
Ceiling:	12" ACT and Mastic - Pinhole	MISC	Assumed	4		720 sq	No
Building: 01 - Pre-School Building		Room: 06 - Pre-School Room 3 Restroom - 9 x 7 x 12					
Floor:	Epoxy - Grey	MISC	Assumed	7		63 sq	No
Baseboard:	Epoxy - Grey	MISC	Assumed	7		32 ln	No
Walls:	Drywall - Smooth Texture	MISC	Assumed	8		288 sq	No
Walls:	Masonite - Tan	MISC	Assumed	6		96 sq	No
Ceiling:	12" ACT and Mastic - Pinhole	MISC	Assumed	4		63 sq	No
Building: 01 - Pre-School Building		Room: 07 - Custodial Closet - 5 x 5 x 8					
Floor:	Epoxy - Grey	MISC	Assumed	7		25 sq	No
Baseboard:	Epoxy - Grey	MISC	Assumed	7		20 ln	No
Walls:	CMU and Grout	MISC	Assumed	5		40 sq	No
Walls:	FRP - White	MISC	Assumed	10		120 sq	No
Ceiling:	Drywall - Troweled Texture	MISC	Assumed	11		25 sq	No
Building: 01 - Pre-School Building		Room: 08 - Faculty Work Room Foyer - 8 x 6 x 11					
Floor:	Carpet and Mastic - Blue Multi	MISC	Assumed	12		48 sq	No
Baseboard:	4" Baseboard and Mastic - Grey	MISC	Assumed	13		28 ln	No
Walls:	CMU and Grout	MISC	Assumed	5		231 sq	No
Walls:	Drywall - Troweled Texture	MISC	Assumed	11		77 sq	No
Ceiling:	12" ACT and Mastic - Pinhole	MISC	Assumed	4		48 sq	No
Building: 01 - Pre-School Building		Room: 09 - Faculty Work Room - 12 x 15 x 11					
Floor:	Carpet and Mastic - Blue Multi	MISC	Assumed	12		180 sq	No
Baseboard:	4" Baseboard and Mastic - Grey	MISC	Assumed	13		54 ln	No
Walls:	CMU and Grout	MISC	Assumed	5		594 sq	No
Ceiling:	12" ACT and Mastic - Pinhole	MISC	Assumed	4		180 sq	No

Functional Space Notes

HAZARD MANAGEMENT SERVICES, INC.

Client: Central California Conference of 7th Day Adventist **Site:** VHM Christian Santa Cruz

HMS Project Number: F14031V

Date of Inspection: September 26, 2014

Materials		Material Class	Percent Asbestos	Hmgns Matrl #	Sampled Here?	Footage Sq/Ln/Jnts	Friable? Yes/No
Building: 01 - Pre-School Building		Room: 10 - IT Closet - 3 x 6 x 10					
Floor:	Carpet and Mastic - Blue Multi	MISC	Assumed	12		18 sq	No
Walls:	CMU and Grout	MISC	Assumed	5		45 sq	No
Walls:	Drywall - Troweled Texture	MISC	Assumed	11		45 sq	No
Walls:	Wood	NON	Non-Suspect				
Ceiling:	Drywall - Troweled Texture	MISC	Assumed	11		18 sq	No
Building: 01 - Pre-School Building		Room: 11 - Faculty Restroom 1 - 9 x 5 x 10					
Floor:	Linoleum & Mastic - Grey Specks	MISC	Assumed	14		45 sq	No
Baseboard:	4" Baseboard and Mastic - Grey	MISC	Assumed	13		28 ln	No
Walls:	CMU and Grout	MISC	Assumed	5		210 sq	No
Walls:	Drywall - Troweled Texture	MISC	Assumed	11		70 sq	No
Ceiling:	Drywall - Troweled Texture	MISC	Assumed	11		45 sq	No
Building: 01 - Pre-School Building		Room: 12 - Faculty Restroom 2 - 9 x 5 x 10					
Floor:	Linoleum & Mastic - Grey Specks	MISC	Assumed	14		45 sq	No
Baseboard:	4" Baseboard and Mastic - Grey	MISC	Assumed	13		28 ln	No
Walls:	CMU and Grout	MISC	Assumed	5		210 sq	No
Walls:	Drywall - Troweled Texture	MISC	Assumed	11		70 sq	No
Ceiling:	Drywall - Troweled Texture	MISC	Assumed	11		45 sq	No

Functional Space Notes

HAZARD MANAGEMENT SERVICES, INC.

Client: Central California Conference of 7th Day Adventist **Site:** VHM Christian Santa Cruz

HMS Project Number: F14031V

Date of Inspection: September 26, 2014

Materials		Material Class	Percent Asbestos	Hmgns Matrl #	Sampled Here?	Footage Sq/Ln/Jnts	Friable? Yes/No
Building: 02 - Admin Building		Room: 01 - Reception Area - 15 x 15 x 12					
Floor:	Carpet and Mastic - Blue Multi	MISC	Assumed	12		225 sq	No
Baseboard:	4" Baseboard and Mastic - Grey	MISC	Assumed	13		60 ln	No
Walls:	CMU and Grout	MISC	Assumed	5		360 sq	No
Walls:	Drywall - Orange Peel Texture	MISC	Assumed	16		360 sq	No
Ceiling:	12" ACT and Mastic - Pinhole	MISC	Assumed	4		225 sq	No
Building: 02 - Admin Building		Room: 02 - Office 1 - 15 x 9 x 12					
Floor:	Carpet and Mastic - Blue Multi	MISC	Assumed	12		135 sq	No
Baseboard:	4" Baseboard and Mastic - Grey	MISC	Assumed	13		48 ln	No
Walls:	CMU and Grout	MISC	Assumed	5		288 sq	No
Walls:	Drywall - Orange Peel Texture	MISC	Assumed	16		288 sq	No
Ceiling:	12" ACT and Mastic - Pinhole	MISC	Assumed	4		135 sq	No
Building: 02 - Admin Building		Room: 03 - Meeting Room - 15 x 24 x 12					
Floor:	Carpet and Mastic - Blue Multi	MISC	Assumed	12		360 sq	No
Baseboard:	4" Baseboard and Mastic - Grey	MISC	Assumed	13		78 ln	No
Walls:	CMU and Grout	MISC	Assumed	5		702 sq	No
Walls:	Drywall - Orange Peel Texture	MISC	Assumed	16		234 sq	No
Ceiling:	12" ACT and Mastic - Pinhole	MISC	Assumed	4		360 sq	No
Building: 02 - Admin Building		Room: 04 - Furnace Room - 6 x 13 x 12					
Floor:	Concrete	NON	Non-Suspect				
Walls:	CMU and Grout	MISC	Assumed	5		365 sq	No
Walls:	Drywall - Tape and Joint Compound	MISC	2 %	17	17A, 17B	91 sq	Yes
<i>Comment: Material does not have a skim coat associated with it, only the joint compound of system. Asbestos in the joint compound layer, but point-counting still required to treat as less than 1%.</i>							
Ceiling:	Wood	NON	Non-Suspect				
Building: 02 - Admin Building		Room: 05 - Girls RR - 12 x 18 x 9					
Floor:	8" Ceramic Tile and Grout - Grey	MISC	Assumed	36		216 sq	No
Baseboard:	4" x 6" Ceramic Tile and Grout - Grey	MISC	Assumed	37		60 ln	No
Walls:	5" Ceramic Tile and Grout - Grey Multi	MISC	Assumed	38		540 sq	No
Ceiling:	Drywall - Smooth Texture	MISC	Assumed	8		216 sq	No

Functional Space Notes

HAZARD MANAGEMENT SERVICES, INC.

Client: Central California Conference of 7th Day Adventist **Site:** VHM Christian Santa Cruz

HMS Project Number: F14031V

Date of Inspection: September 26, 2014

Materials		Material Class	Percent Asbestos	Hmgns Matrl #	Sampled Here?	Footage Sq/Ln/Jnts	Friable? Yes/No
Building: <u>02 - Admin Building</u>		Room: <u>06 - Boys RR - 12 x 18 x 9</u>					
Floor:	8" Ceramic Tile and Grout - Grey	MISC	Assumed	36		216 sq	No
Baseboard:	4" x 6" Ceramic Tile and Grout - Grey	MISC	Assumed	37		60 ln	No
Walls:	5" Ceramic Tile and Grout - Grey Multi	MISC	Assumed	38		540 sq	No
Ceiling:	Drywall - Smooth Texture	MISC	Assumed	8		216 sq	No
Building: <u>02 - Admin Building</u>		Room: <u>07 - Electrical Room - 14 x 6 x 12</u>					
Floor:	Concrete	NON	Non-Suspect				
Walls:	CMU and Grout	MISC	Assumed	5		432 sq	No
Walls:	Drywall - Tape and Joint Compound	MISC	2 %	17		48 sq	Yes
<i>Comment: Material does not have a skim coat associated with it, only the joint compound of system. Asbestos in the joint compound layer, but point-counting still required to treat as less than 1%.</i>							
Ceiling:	Wood	NON	Non-Suspect				

Functional Space Notes

HAZARD MANAGEMENT SERVICES, INC.

Client: Central California Conference of 7th Day Adventist **Site:** VHM Christian Santa Cruz

HMS Project Number: F14031V

Date of Inspection: September 26, 2014

Materials		Material Class	Percent Asbestos	Hmgns Matrl #	Sampled Here?	Footage Sq/Ln/Jnts	Friable? Yes/No
Building: 03 - Classroom Building		Room: 01 - Entry Hallway - 27 x 9 x 11					
Floor:	Carpet and Mastic - Blue Multi	MISC	Assumed	12		243 sq	No
Baseboard:	4" Baseboard and Mastic - Grey	MISC	Assumed	13		72 ln	No
Walls:	CMU and Grout	MISC	Assumed	5		792 sq	No
Ceiling:	12" ACT and Mastic - Pinhole	MISC	Assumed	4		243 sq	No
Building: 03 - Classroom Building		Room: 02 - Finance Office - 12 x 15 x 11					
Floor:	Carpet and Mastic - Blue Multi	MISC	Assumed	12		180 sq	No
Baseboard:	4" Baseboard and Mastic - Grey	MISC	Assumed	13		54 ln	No
Walls:	CMU and Grout	MISC	Assumed	5		486 sq	No
Ceiling:	12" ACT and Mastic - Pinhole	MISC	Assumed	4		180 sq	No
Building: 03 - Classroom Building		Room: 03 - Teacher Resource Center - 12 x 15 x 9					
Floor:	Carpet and Mastic - Blue Multi	MISC	Assumed	12		180 sq	No
Baseboard:	4" Baseboard and Mastic - Grey	MISC	Assumed	13		54 ln	No
Walls:	CMU and Grout	MISC	Assumed	5		486 sq	No
Ceiling:	12" ACT and Mastic - Pinhole	MISC	Assumed	4		180 sq	No
	<i>Comment: Above the FCPs in the space.</i>						
Ceiling:	2 x 2 FCP - Pinhole/Fissure	MISC	None Detected	15	15A	180 sq	
Building: 03 - Classroom Building		Room: 04 - Classroom 1 - 30 x 27 x 12					
Floor:	Carpet and Mastic - Green Multi	MISC	Assumed	18		810 sq	No
Baseboard:	4" Baseboard and Mastic - Black	MISC	Assumed	2		114 ln	No
Walls:	12" ACT and Mastic - Pinhole	MISC	Assumed	4		205 sq	No
	<i>Comment: Over CMU walls on upper portion of walls.</i>						
Walls:	CMU and Grout	MISC	Assumed	5		1368 sq	No
Ceiling:	12" ACT and Mastic - Pinhole	MISC	Assumed	4		810 sq	No
Building: 03 - Classroom Building		Room: 05 - Classroom 2 - 30 x 27 x 12					
Floor:	Carpet and Mastic - Red	MISC	Assumed	19		810 sq	No
Baseboard:	4" Baseboard and Mastic - Brown	MISC	Assumed	20		28 ln	No
	<i>Comment: Material is at the cabinets only.</i>						
Walls:	12" ACT and Mastic - Pinhole	MISC	Assumed	4		205 sq	No
	<i>Comment: Over CMU walls on upper portion of walls.</i>						
Walls:	CMU and Grout	MISC	Assumed	5		1368 sq	No
Ceiling:	12" ACT and Mastic - Pinhole	MISC	Assumed	4		810 sq	No

Functional Space Notes

HAZARD MANAGEMENT SERVICES, INC.

Client: Central California Conference of 7th Day Adventist **Site:** VHM Christian Santa Cruz

HMS Project Number: F14031V

Date of Inspection: September 26, 2014

Materials		Material Class	Percent Asbestos	Hmgns Matrl #	Sampled Here?	Footage Sq/Ln/Jnts	Friable? Yes/No
Building: <u>03 - Classroom Building</u>		Room: <u>06 - Classroom 3 - 30 x 27 x 12</u>					
Floor:	Carpet and Mastic - Red/Green Multi	MISC	Assumed	21		810 sq	No
Walls:	12" ACT and Mastic - Pinhole	MISC	Assumed	4		205 sq	No
	<i>Comment: Over CMU walls on upper portion of walls.</i>						
Walls:	CMU and Grout	MISC	Assumed	5		1368 sq	No
Ceiling:	12" ACT and Mastic - Pinhole	MISC	Assumed	4		810 sq	No

Functional Space Notes

HAZARD MANAGEMENT SERVICES, INC.

Client: Central California Conference of 7th Day Adventist **Site:** VHM Christian Santa Cruz

HMS Project Number: F14031V

Date of Inspection: September 26, 2014

Materials		Material Class	Percent Asbestos	Hmgns Matrl #	Sampled Here?	Footage Sq/Ln/Jnts	Friable? Yes/No
Building: 04 - Gymnasium Building		Room: 01 - Kitchen - 14 x 27 x 9					
Floor:	12" VFT and Mastic - Beige	MISC	Assumed	22		378 sq	No
Walls:	CMU and Grout	MISC	Assumed	5		221 sq	No
Walls:	Drywall - Knockdown Texture	MISC	Assumed	23		517 sq	No
Ceiling:	Drywall - Knockdown Texture	MISC	Assumed	23		378 sq	No
Building: 04 - Gymnasium Building		Room: 02 - Kitchen Pantry - 2 x 4 x 8					
Floor:	12" VFT and Mastic - Beige	MISC	Assumed	22		8 sq	No
Walls:	CMU and Grout	MISC	Assumed	5		48 sq	No
Walls:	Drywall - Unfinished	MISC	Assumed	24		48 sq	No
	<i>Comment: Material is drywall only and does not have a skim coat or joint compound associated with it.</i>						
Ceiling:	Drywall - Unfinished	MISC	Assumed	24		8 sq	No
	<i>Comment: Material is drywall only and does not have a skim coat or joint compound associated with it.</i>						
Building: 04 - Gymnasium Building		Room: 03 - Kitchen Water Heater Closet - 2 x 2 x 8					
Floor:	Concrete	NON	Non-Suspect				
Walls:	CMU and Grout	MISC	Assumed	5		16 sq	No
Walls:	Drywall - Tape and Joint Compound	MISC	2 %	17	17C, 17D	48 sq	Yes
	<i>Comment: Material does not have a skim coat associated with it, only the joint compound of system. Asbestos in the joint compound layer, but point-counting still required to treat as less than 1%.</i>						
Ceiling:	Drywall - Unfinished	MISC	Assumed	24		4 sq	No
	<i>Comment: Material is drywall only and does not have a skim coat or joint compound associated with it.</i>						
Building: 04 - Gymnasium Building		Room: 04 - Library - 33 x 27 x 9					
Floor:	Carpet and Mastic - Blue	MISC	Assumed	27		624 sq	No
Floor:	Linoleum & Mastic- 12" Green Tile Patt.	MISC	Assumed	25		267 sq	No
Baseboard:	Wood	NON	Non-Suspect				
Walls:	CMU and Grout	MISC	Assumed	5		432 sq	No
Walls:	Drywall - Knockdown Texture	MISC	Assumed	23		648 sq	No
Ceiling:	Drywall - Knockdown Texture	MISC	Assumed	23		891 sq	No

Functional Space Notes

HAZARD MANAGEMENT SERVICES, INC.

Client: Central California Conference of 7th Day Adventist **Site:** VHM Christian Santa Cruz

HMS Project Number: F14031V

Date of Inspection: September 26, 2014

Materials		Material Class	Percent Asbestos	Hmgns Matrl #	Sampled Here?	Footage Sq/Ln/Jnts	Friable? Yes/No
Building: 04 - Gymnasium Building		Room: 05 - Gym Entry Lobby - 12 x 12 x 8					
Floor:	Carpet and Mastic - Green/Pink	MISC	Assumed	26		144 sq	No
Baseboard:	4" Baseboard and Mastic - Brown	MISC	Assumed	20		48 ln	No
Walls:	CMU and Grout	MISC	Assumed	5		96 sq	No
Walls:	Drywall - Knockdown Texture	MISC	Assumed	23		192 sq	No
Walls:	Wood Squares	NON	Non-Suspect				
<i>Comment: Material is nailed and stapled onto wall.</i>							
Ceiling:	Drywall - Knockdown Texture	MISC	Assumed	23		144 sq	No
Building: 04 - Gymnasium Building		Room: 06 - Gymnasium - 87 x 63 x 25					
Floor:	Wood	NON	Non-Suspect				
Baseboard:	Metal "L"-Shaped Baseboard	SURF	Assumed	29		300 ln	No
Walls:	Concrete	NON	Non-Suspect				
Walls:	Wood	NON	Non-Suspect				
Ceiling:	Fiberglass Insulation	NON	Non-Suspect				
<i>Comment: Material held in place by wire mesh.</i>							
Building: 04 - Gymnasium Building		Room: 07 - Stage Foyer Right - 10 x 7 x 8					
Floor:	9" VFT and Mastic - Beige	MISC	Assumed	28		35 sq	No
Floor:	Wood	NON	Non-Suspect				
<i>Comment: Stairs to the stage.</i>							
Walls:	Concrete	NON	Non-Suspect				
Walls:	Drywall - Knockdown Texture	MISC	Assumed	23		231 sq	No
Ceiling:	Drywall - Knockdown Texture	MISC	Assumed	23		70 sq	No
Building: 04 - Gymnasium Building		Room: 08 - Stage Storage Room Right - 12 x 12 x 8					
Floor:	Carpet and Mastic - Brown Multi	MISC	Assumed	1		144 sq	No
Walls:	Concrete w/Knockdown Texture	SURF	Assumed	30		192 sq	No
Walls:	Drywall - Knockdown Texture	MISC	Assumed	23		192 sq	No
Ceiling:	12" ACT and Mastic - Lined	MISC	Assumed	31		144 sq	No

Functional Space Notes

HAZARD MANAGEMENT SERVICES, INC.

Client: Central California Conference of 7th Day Adventist **Site:** VHM Christian Santa Cruz

HMS Project Number: F14031V

Date of Inspection: September 26, 2014

Materials		Material Class	Percent Asbestos	Hmgns Matrl #	Sampled Here?	Footage Sq/Ln/Jnts	Friable? Yes/No
Building: 04 - Gymnasium Building		Room: 09 - Upper Stage Storage Right - 12 x 18 x 9					
Floor:	Carpet and Mastic - Blue Multi	MISC	Assumed	12		216 sq	No
Baseboard:	Wood	NON	Non-Suspect				
Walls:	Concrete w/Knockdown Texture	SURF	Assumed	30		270 sq	No
Walls:	Drywall - Knockdown Texture	MISC	Assumed	23		270 sq	No
Ceiling:	Wood	NON	Non-Suspect				
<i>Comment: Ceiling is the roof decking of building.</i>							
Building: 04 - Gymnasium Building		Room: 10 - Staircase to Upper Stage Storage Right - 3 x 18 x 8					
Floor:	Carpet and Mastic - Blue Multi	MISC	Assumed	12		54 sq	No
Walls:	Drywall - Smooth Texture	MISC	Assumed	8		336 sq	No
Ceiling:	Wood	NON	Non-Suspect				
Building: 04 - Gymnasium Building		Room: 11 - Stage - 52 x 21 x 22					
Floor:	Wood	NON	Non-Suspect				
Walls:	Concrete	NON	Non-Suspect				
Ceiling:	Wood	NON	Non-Suspect				
Building: 04 - Gymnasium Building		Room: 12 - Below Stairs Storage Right 1 - 3 x 3 x 4					
Floor:	Wood	NON	Non-Suspect				
Walls:	Concrete	NON	Non-Suspect				
Walls:	Drywall - Tape and Joint Compound	MISC	2 %	17		12 sq	Yes
<i>Comment: Material does not have a skim coat associated with it, only the joint compound of system. Asbestos in the joint compound layer, but point-counting still required to treat as less than 1%.</i>							
Walls:	Wood	NON	Non-Suspect				
Ceiling:	Wood	NON	Non-Suspect				
Building: 04 - Gymnasium Building		Room: 13 - Below Stairs Storage Left - 3 x 3 x 4					
Floor:	Wood	NON	Non-Suspect				
Walls:	Concrete	NON	Non-Suspect				
Walls:	Drywall - Tape and Joint Compound	MISC	2 %	17		12 sq	Yes
<i>Comment: Material does not have a skim coat associated with it, only the joint compound of system. Asbestos in the joint compound layer, but point-counting still required to treat as less than 1%.</i>							
Walls:	Wood	NON	Non-Suspect				
Ceiling:	Wood	NON	Non-Suspect				

Functional Space Notes

HAZARD MANAGEMENT SERVICES, INC.

Client: Central California Conference of 7th Day Adventist **Site:** VHM Christian Santa Cruz

HMS Project Number: F14031V

Date of Inspection: September 26, 2014

Materials	Material Class	Percent Asbestos	Hmgns Matrl #	Sampled Here?	Footage Sq/Ln/Jnts	Friable? Yes/No
<u>Building:</u> 04 - Gymnasium Building						
<u>Room:</u> 14 - Staircase to Upper Stage Storage Left - 3 x 18 x 8						
Floor: Wood	NON	Non-Suspect				
Walls: Concrete	NON	Non-Suspect				
Walls: Drywall - Smooth Texture	MISC	Assumed	8		134 sq	No
Walls: Wood	NON	Non-Suspect				
Ceiling: Wood	NON	Non-Suspect				
<u>Building:</u> 04 - Gymnasium Building						
<u>Room:</u> 15 - Upper Stage Storage Left - 12 x 18 x 9						
Floor: Carpet and Mastic - Blue/Grey	MISC	Assumed	32		216 sq	No
Baseboard: 2" Baseboard and Mastic - Grey	MISC	Assumed	33		8 ln	No
Walls: Concrete	NON	Non-Suspect				
Walls: Drywall - Smooth Texture	MISC	Assumed	8		378 sq	No
Ceiling: Wood	NON	Non-Suspect				
<u>Building:</u> 04 - Gymnasium Building						
<u>Room:</u> 16 - Stage Foyer Left - 10 x 7 x 8						
Floor: 12" VFT and Mastic - Beige	MISC	Assumed	22		35 sq	No
Floor: Wood	NON	Non-Suspect				
<i>Comment: Stairs to the stage.</i>						
Baseboard: 4" Baseboard and Mastic - Beige	MISC	Assumed	34		12 ln	No
Walls: Drywall - Knockdown Texture	MISC	Assumed	23		272 sq	No
Ceiling: Drywall - Knockdown Texture	MISC	Assumed	23		70 sq	No
<u>Building:</u> 04 - Gymnasium Building						
<u>Room:</u> 17 - Stage Storage Room Left - 12 x 12 x 8						
Floor: Carpet and Mastic - Blue Multi	MISC	Assumed	12		144 sq	No
Baseboard: 4" Baseboard and Mastic - Beige	MISC	Assumed	34		48 ln	No
Walls: Concrete w/Knockdown Texture	SURF	Assumed	30		192 sq	No
Walls: Drywall - Knockdown Texture	MISC	Assumed	23		192 sq	No
Ceiling: 12" ACT and Mastic - Lined	MISC	Assumed	31		144 sq	No
<u>Building:</u> 04 - Gymnasium Building						
<u>Room:</u> 18 - Stage Storage Room Left Closet - 3 x 3 x 8						
Floor: Carpet and Mastic - Blue Multi	MISC	Assumed	12		9 sq	No
Baseboard: 4" Baseboard and Mastic - Beige	MISC	Assumed	34		12 ln	No
Walls: Concrete w/Knockdown Texture	SURF	Assumed	30		48 sq	No
Walls: Drywall - Knockdown Texture	MISC	Assumed	23		48 sq	No
Ceiling: Drywall - Knockdown Texture	MISC	Assumed	23		9 sq	No

Functional Space Notes

HAZARD MANAGEMENT SERVICES, INC.

Client: Central California Conference of 7th Day Adventist **Site:** VHM Christian Santa Cruz

HMS Project Number: F14031V

Date of Inspection: September 26, 2014

Materials	Material Class	Percent Asbestos	Hmgns Matrl #	Sampled Here?	Footage Sq/Ln/Jnts	Friable? Yes/No
Building: 04 - Gymnasium Building		Room: 19 - PE Storage 1 - 9 x 5 x 8				
Floor:	Carpet and Mastic - Brown/Orange	MISC	Assumed	35	45 sq	No
<i>Comment: Material is laying over concrete and no mastic found.</i>						
Walls:	Concrete w/Orange Peel Skimcoat	SURF	Assumed	39	112 sq	No
Walls:	Drywall - Orange Peel Texture	MISC	Assumed	16	112 sq	No
Ceiling:	Drywall - Orange Peel Texture	MISC	Assumed	16	45 sq	No
<i>Room Comments: Area has sloping ceiling of staircase above.</i>						
Building: 04 - Gymnasium Building		Room: 20 - PE Storage 2 - 18 x 6 x 8				
Floor:	Concrete	NON	Non-Suspect			
Walls:	Drywall - Tape and Joint Compound	MISC	2 %	17	384 sq	Yes
<i>Comment: Material does not have a skim coat associated with it, only the joint compound of system. Asbestos in the joint compound layer, but point-counting still required to treat as less than 1%.</i>						
Ceiling:	Drywall - Tape and Joint Compound	MISC	2 %	17	108 sq	Yes
<i>Comment: Material does not have a skim coat associated with it, only the joint compound of system. Asbestos in the joint compound layer, but point-counting still required to treat as less than 1%.</i>						
Building: 04 - Gymnasium Building		Room: 21 - Girls Restroom - 18 x 21 x 9				
Floor:	8" Ceramic Tile and Grout - Grey	MISC	Assumed	36	378 sq	No
Baseboard:	4" x 6" Ceramic Tile and Grout - Grey	MISC	Assumed	37	78 ln	No
Walls:	5" Ceramic Tile and Grout - Grey Multi	MISC	Assumed	38	351 sq	No
<i>Comment: Wainscoating material on wall over drywall and concrete.</i>						
Walls:	Concrete w/Smooth Skimcoat	SURF	Assumed	40	491 sq	No
Walls:	Drywall - Smooth Texture	MISC	Assumed	8	211 sq	No
Ceiling:	Drywall - Smooth Texture	MISC	Assumed	8	378 sq	No
Building: 04 - Gymnasium Building		Room: 22 - Boys Restroom - 18 x 21 x 9				
Floor:	8" Ceramic Tile and Grout - Grey	MISC	Assumed	36	378 sq	No
Baseboard:	4" x 6" Ceramic Tile and Grout - Grey	MISC	Assumed	37	78 ln	No
Walls:	5" Ceramic Tile and Grout - Grey Multi	MISC	Assumed	38	351 sq	No
<i>Comment: Wainscoating material on wall over drywall and concrete.</i>						
Walls:	Concrete w/Smooth Skimcoat	SURF	Assumed	40	491 sq	No
Walls:	Drywall - Smooth Texture	MISC	Assumed	8	211 sq	No
Ceiling:	Drywall - Smooth Texture	MISC	Assumed	8	378 sq	No

Functional Space Notes

HAZARD MANAGEMENT SERVICES, INC.

Client: Central California Conference of 7th Day Adventist **Site:** VHM Christian Santa Cruz

HMS Project Number: F14031V

Date of Inspection: September 26, 2014

Materials		Material Class	Percent Asbestos	Hmgns Matrl #	Sampled Here?	Footage Sq/Ln/Jnts	Friable? Yes/No
Building: 04 - Gymnasium Building		Room: 23 - Custodial Storage Room - 6 x 6 x 5					
Floor:	Concrete	NON	Non-Suspect				
Walls:	Concrete	NON	Non-Suspect				
Walls:	Drywall - Tape and Joint Compound	MISC	2 %	17		90 sq	Yes
<i>Comment: Material does not have a skim coat associated with it, only the joint compound of system. Asbestos in the joint compound layer, but point-counting still required to treat as less than 1%.</i>							
Ceiling:	Drywall - Tape and Joint Compound	MISC	2 %	17		36 sq	Yes
<i>Comment: Material does not have a skim coat associated with it, only the joint compound of system. Asbestos in the joint compound layer, but point-counting still required to treat as less than 1%.</i>							
<i>Room Comments: Sloping ceiling from the staircase above.</i>							
Building: 04 - Gymnasium Building		Room: 24 - Custodial Foyer Area - 6 x 3 x 8					
Floor:	Concrete	NON	Non-Suspect				
Walls:	Concrete w/Knockdown Texture	SURF	Assumed	30		36 sq	No
Walls:	Drywall - Knockdown Texture	MISC	Assumed	23		72 sq	No
Ceiling:	Drywall - Knockdown Texture	MISC	Assumed	23		18 sq	No
Building: 04 - Gymnasium Building		Room: 25 - Custodial Storage - 18 x 6 x 9					
Floor:	Concrete	NON	Non-Suspect				
Walls:	Concrete	NON	Non-Suspect				
Walls:	Drywall - Tape and Joint Compound	MISC	2 %	17	17E, 17F	324 sq	Yes
<i>Comment: Material does not have a skim coat associated with it, only the joint compound of system. Asbestos in the joint compound layer, but point-counting still required to treat as less than 1%.</i>							
Ceiling:	Drywall - Tape and Joint Compound	MISC	2 %	17		108 sq	Yes
<i>Comment: Material does not have a skim coat associated with it, only the joint compound of system. Asbestos in the joint compound layer, but point-counting still required to treat as less than 1%.</i>							
Building: 04 - Gymnasium Building		Room: 26 - Staircase to Upper Floor East - 18 x 6 x 9					
Floor:	9" VFT and Mastic - Tan w/White Streaks	MISC	Assumed	43		30 sq	No
<i>Comment: At the stair landing on top.</i>							
Floor:	Vinyl Floor Treads	MISC	Assumed	41		65 sq	No
Floor:	Wood	NON	Non-Suspect				
Walls:	Concrete w/Knockdown Texture	SURF	Assumed	30		108 sq	No
Walls:	Drywall - Knockdown Texture	MISC	Assumed	23		324	No
Ceiling:	Drywall - Knockdown Texture	MISC	Assumed	23		108 sq	No

Functional Space Notes

HAZARD MANAGEMENT SERVICES, INC.

Client: Central California Conference of 7th Day Adventist **Site:** VHM Christian Santa Cruz

HMS Project Number: F14031V

Date of Inspection: September 26, 2014

Materials	Material Class	Percent Asbestos	Hmgns Matrl #	Sampled Here?	Footage Sq/Ln/Jnts	Friable? Yes/No
Building: 04 - Gymnasium Building		Room: 27 - Music Room - 18 x 27 x 9				
Floor: 9" VFT and Mastic - Mauve <i>Comment: Below carpet in the space.</i>	MISC	Assumed	42		486 sq	No
Floor: Carpet and Mastic - Red	MISC	Assumed	19		486 sq	No
Baseboard: 4" Baseboard and Mastic - Brown	MISC	Assumed	20		90 ln	No
Walls: Concrete w/Knockdown Texture	SURF	Assumed	30		202 sq	No
Walls: Drywall - Knockdown Texture	MISC	Assumed	23		608 sq	No
Ceiling: Drywall - Knockdown Texture	MISC	Assumed	23		486 sq	No
Building: 04 - Gymnasium Building		Room: 28 - Instrument Storage - 8 x 6 x 9				
Floor: 9" VFT and Mastic - Tan w/White Streaks	MISC	Assumed	43		48 sq	No
Walls: Concrete w/Smooth Skimcoat	SURF	Assumed	40		63 sq	No
Walls: Drywall - Smooth Texture	MISC	Assumed	8		189 sq	No
Ceiling: Wood	NON	Non-Suspect				
Building: 04 - Gymnasium Building		Room: 29 - File Storage - 6 x 5 x 9				
Floor: 9" VFT and Mastic - Tan w/White Streaks	MISC	Assumed	43		30 sq	No
Baseboard: 4" Baseboard and Mastic - Brown	MISC	Assumed	20		22 ln	No
Walls: Drywall - Smooth Texture	MISC	Assumed	8		198 sq	No
Ceiling: Drywall - Smooth Texture	MISC	Assumed	8		30 sq	No
Building: 04 - Gymnasium Building		Room: 30 - Office - 18 x 27 x 9				
Floor: 9" VFT and Mastic - Mauve <i>Comment: Below carpet in the space.</i>	MISC	Assumed	42		486 sq	No
Floor: Carpet and Mastic - Red	MISC	Assumed	19		486 sq	No
Baseboard: 4" Baseboard and Mastic - Brown	MISC	Assumed	20		90 ln	No
Walls: Concrete w/Knockdown Texture	SURF	Assumed	30		202 sq	No
Walls: Drywall - Knockdown Texture	MISC	Assumed	23		608 sq	No
Ceiling: Drywall - Knockdown Texture	MISC	Assumed	23		486 sq	No
Building: 04 - Gymnasium Building		Room: 31 - Storage Room - 6 x 8 x 8				
Floor: 9" VFT and Mastic - Tan w/White Streaks	MISC	Assumed	43		48 sq	No
Walls: Concrete w/Smooth Skimcoat	SURF	Assumed	40		112 sq	No
Walls: Drywall - Smooth Texture	MISC	Assumed	8		112 sq	No
Ceiling: Wood	NON	Non-Suspect				

Functional Space Notes

HAZARD MANAGEMENT SERVICES, INC.

Client: Central California Conference of 7th Day Adventist

Site: VHM Christian Santa Cruz

HMS Project Number: F14031V

Date of Inspection: September 26, 2014

Materials	Material Class	Percent Asbestos	Hmgns Matrl #	Sampled Here?	Footage Sq/Ln/Jnts	Friable? Yes/No
Building: 04 - Gymnasium Building		Room: 32 - Staircase to Upper Floor West - 18 x 6 x 9				
Floor: 9" VFT and Mastic - Tan w/White Streaks	MISC	Assumed	43		30 sq	No
<i>Comment: At the stair landing on top.</i>						
Floor: Vinyl Floor Treads	MISC	Assumed	41		65 sq	No
Floor: Wood	NON	Non-Suspect				
Walls: Concrete w/Knockdown Texture	SURF	Assumed	30		108 sq	No
Walls: Drywall - Knockdown Texture	MISC	Assumed	23		324	No
Ceiling: Drywall - Knockdown Texture	MISC	Assumed	23		108 sq	No

Functional Space Notes

HAZARD MANAGEMENT SERVICES, INC.

Client: Central California Conference of 7th Day Adventist **Site:** VHM Christian Santa Cruz

HMS Project Number: F14031V

Date of Inspection: September 26, 2014

Materials		Material Class	Percent Asbestos	Hmgns Matrl #	Sampled Here?	Footage Sq/Ln/Jnts	Friable? Yes/No
Building: 05 - Computer Lab Building		Room: 01 - Computer Lab - 27 x 27 x 12					
Floor:	Carpet and Mastic - Brown Multi	MISC	Assumed	1		729 sq	No
Baseboard:	4" Baseboard and Mastic - Black	MISC	Assumed	2		108 ln	No
Walls:	12" ACT and Mastic - Pinhole	MISC	Assumed	4		259 sq	No
	<i>Comment: On upper section of walls over CMU.</i>						
Walls:	CMU and Grout	MISC	Assumed	5		1296 sq	No
Walls:	Drywall - Knockdown Texture	MISC	Assumed	23		259 sq	No
	<i>Comment: At the front of room at cabinets,</i>						
Ceiling:	12" ACT and Mastic - Pinhole	MISC	Assumed	4		729 sq	No
Building: 05 - Computer Lab Building		Room: 02 - Classroom - 27 x 27 x 12					
Floor:	Carpet and Mastic - Brown Multi	MISC	Assumed	1		729 sq	No
Baseboard:	4" Baseboard and Mastic - Black	MISC	Assumed	2		108 ln	No
Walls:	12" ACT and Mastic - Pinhole	MISC	Assumed	4		259 sq	No
	<i>Comment: On upper section of walls over CMU.</i>						
Walls:	CMU and Grout	MISC	Assumed	5		1296 sq	No
Ceiling:	12" ACT and Mastic - Pinhole	MISC	Assumed	4		729 sq	No

Functional Space Notes

HAZARD MANAGEMENT SERVICES, INC.

Client: Central California Conference of 7th Day Adventist

Site: VHM Christian Santa Cruz

HMS Project Number: F14031V

Date of Inspection: September 26, 2014

Non-Inspected Rooms and Comments:

01 - Pre-School Building - 13 - Attic: No attic area found that could be accessed during the inspection. Most spaces have ceilings that are the roof decking of the building.

01 - Pre-School Building - 14 - Basement: No basement or crawl space access was located during inspection; building appears to be constructed on a concrete slab.

01 - Pre-School Building - 15 - Exterior: Inspections were performed for AHERA and exteriors were not included.

02 - Admin Building - 08 - Attic: No attic area was found to be associated with building. Most of the spaces have visible roof decking of the building.

02 - Admin Building - 09 - Basement: No basement or crawl space was found to be associated with the building; the building appears to be constructed on a concrete slab.

02 - Admin Building - 10 - Exterior: Inspections were performed for AHERA and exteriors were not included.

03 - Classroom Building - 07 - Attic: No attic area was found to be present in the building. Most spaces have roof decking visible in space.

03 - Classroom Building - 08 - Basement: No basement or crawl space was found to be associated with the building; building appears to be constructed on a concrete slab.

03 - Classroom Building - 09 - Exterior: Inspections were performed for AHERA and exteriors were not included.

04 - Gymnasium Building - 33 - Attic: Attic access for the second floor spaces only. Could not be accessed during the inspection.

04 - Gymnasium Building - 34 - Basement: No basement or crawl space area was located during the inspection; building appears to be constructed on a concrete slab.

04 - Gymnasium Building - 35 - Exterior: Inspections were performed for AHERA and exteriors were not included.

05 - Computer Lab Building - 03 - Attic: No attic area found to be associated with the building.

05 - Computer Lab Building - 04 - Basement: No basement or crawl space located at the building; appears to be constructed on a concrete slab.

05 - Computer Lab Building - 05 - Exterior: Inspections were performed for AHERA and exteriors were not included.

HAZARD MANAGEMENT SERVICES, INC.

Abbreviations

The following list includes most of the abbreviations you may find within this report.

<u>ACT:</u>	Acoustic Ceiling/Wall Tile
<u>B-I-I:</u>	Blown-In-Insulation
<u>BLR:</u>	Boiler
<u>C'Ing</u>	Ceiling
<u>Carp:</u>	Carpet
<u>Carp&Mast</u>	Carpet and Mastic
<u>Bsbrd&Glue</u>	Baseboard and Glue
<u>DIP:</u>	Drop In Panel
<u>DIT:</u>	Drop In Tile
<u>FCP:</u>	False Ceiling Panel
<u>FRP:</u>	Fiberglass Reinforced Plastic
<u>FG:</u>	Fiberglass
<u>HMR #:</u>	Homogeneous Material Number
<u>HTR:</u>	Heater
<u>LINO:</u>	Linoleum
<u>MISC</u>	Miscellaneous
<u>PW:</u>	Pipe Wrap
<u>S-O-C:</u>	Sprayed-On Ceiling
<u>SOFP:</u>	Sprayed on Fire Proofing
<u>S-O-W:</u>	Sprayed-On Wall
<u>SURF:</u>	Surfacing
<u>T-O-C:</u>	Troweled-On Ceiling
<u>T-O-W:</u>	Troweled-On Wall
<u>TSI:</u>	Thermal System Insulation
<u>VFT:</u>	Vinyl Floor Tile
<u>W & C:</u>	Walls and Ceilings

HAZARD MANAGEMENT SERVICES, INC.

Special Notes

SPECIAL NOTE NO. 1 - DRYWALL/SHEETROCK

Drywall and its components continue to present problems both for our clients and for us. The inconsistency of sample results indicates that even the EPA/AHERA method for sampling drywall is inadequate. Although three to fifteen or more drywall samples may have been collected at your site(s), the results may not be representative of what is present. Asbestos sometimes is found in the drywall itself, in its tape and/or joint compound or in the final texture coat applied to finish the appearance. It can be found in any combination in these materials. It can also be found in patching materials used to repair damaged drywall. Paint added to otherwise non-homogeneous materials can also produce inappropriate assumptions that all materials are the same.

To account for the variability in drywall construction we strongly advise that any substantial renovation project involving drywall be preceded by a comprehensive evaluation of the materials designated for handling.

SPECIAL NOTE NO. 2 - RENOVATIONS/DEMOLITIONS

Please be aware that many possible asbestos-containing materials were specifically exempted from inspection and identification by the AHERA sampling protocol. These exempted materials included roofing materials, most exterior plasters, exterior window putty, exterior transite panels and shingles, some exterior thermal system insulation and a few other materials. AHERA also exempted heat resistant counter tops and transite blackboards and a few other materials found inside of buildings.

While these materials are exempted by AHERA, they are not exempted by Cal/OSHA or EPA's regulation in its "National Emission Standards for Hazardous Air Pollutants" (NESHAP). Therefore, any renovation activity involving these materials must be preceded by a sampling project to identify asbestos-containing materials which may be regulated by these agencies or the local Air Pollution Control District. You cannot rely on your AHERA reports to identify all of these additional materials.

SPECIAL NOTE NO. 3 - NEW MATERIALS AND BUILDINGS

Materials installed since the previous inspection must be certified, in writing, as non-asbestos containing materials, sampled to test for asbestos content, or assumed to contain asbestos. This certification must be from the product manufacturer or the construction engineer on the project during which the new materials were installed. This certification must be placed in your management plan.

Buildings installed (portables) or constructed since October 12, 1988 must be certified to be asbestos-containing building material (ACBMs) free by the manufacturer (portables), architect or construction engineer, or they must be inspected for ACBMs. This certification must be placed in the management plan for the site at which the new building was installed or constructed.

New sites, built after October 12, 1988, require a Management Plan. If ACBM free certification letters are obtainable for all buildings at the new site, no inspection is required, although a Management Plan must still be written.

SPECIAL NOTE NO. 4 - Materials Containing Trace Amounts of Asbestos

Materials containing trace amounts of asbestos are not covered by the AHERA regulations as the EPA does not consider them to be asbestos-containing materials. However, Cal/OSHA does consider materials containing trace amounts of asbestos (down to 0.1%) to be asbestos-containing, and any level of asbestos in a material must be considered a potential exposure hazard.

Materials listed as containing trace amounts of asbestos require special handling procedures - per Cal/OSHA and training for the employees working with these materials. Waste materials containing less than 1% asbestos must be "point counted" or handled as a hazardous waste.

Homogeneous Material Records

HAZARD MANAGEMENT SERVICES, INC.

Client: Central California Conference of 7th Day
Adventist

Site: VHM Christian Santa Cruz

Project #: F14031

Building: 01 - Pre-School Building

Inspection Date: 9/26/2014

Material	Class	HMR	Sample Number(s)	Location	% Asbestos	Footage	Friable
Carpet and Mastic - Brown Multi	MISC	1	NOT SAMPLED	01 - Pre-School Room 1 - Floor	Assumed	576 Square	No
4" Baseboard and Mastic - Black	MISC	2	NOT SAMPLED	01 - Pre-School Room 1 - Baseboard	Assumed	108 Linear	No
4" Baseboard and Mastic - Black	MISC	2	NOT SAMPLED	03 - Pre-School Room 2 - Baseboard	Assumed	108 Linear	No
4" Baseboard and Mastic - Black	MISC	2	NOT SAMPLED	05 - Pre-School Room 3 - Baseboard	Assumed	108 Linear	No
Tack Board - Beige	MISC	3	NOT SAMPLED	01 - Pre-School Room 1 - Walls	Assumed	907 Square	No
Tack Board - Beige	MISC	3	NOT SAMPLED	03 - Pre-School Room 2 - Walls	Assumed	907 Square	No
Tack Board - Beige	MISC	3	NOT SAMPLED	05 - Pre-School Room 3 - Walls	Assumed	907 Square	No
12" ACT and Mastic - Pinhole	MISC	4	NOT SAMPLED	01 - Pre-School Room 1 - Ceiling	Assumed	720 Square	No
12" ACT and Mastic - Pinhole	MISC	4	NOT SAMPLED	02 - Pre-School Room 1 Restroom - Ceiling	Assumed	63 Square	No
12" ACT and Mastic - Pinhole	MISC	4	NOT SAMPLED	03 - Pre-School Room 2 - Ceiling	Assumed	720 Square	No
12" ACT and Mastic - Pinhole	MISC	4	NOT SAMPLED	04 - Pre-School Room 2 Restroom - Ceiling	Assumed	63 Square	No
12" ACT and Mastic - Pinhole	MISC	4	NOT SAMPLED	05 - Pre-School Room 3 - Ceiling	Assumed	720 Square	No
12" ACT and Mastic - Pinhole	MISC	4	NOT SAMPLED	06 - Pre-School Room 3 Restroom - Ceiling	Assumed	63 Square	No
12" ACT and Mastic - Pinhole	MISC	4	NOT SAMPLED	08 - Faculty Work Room Foyer - Ceiling	Assumed	48 Square	No

Homogeneous Material Records

HAZARD MANAGEMENT SERVICES, INC.

Client: Central California Conference of 7th Day Adventist

Site: VHM Christian Santa Cruz

Project #: F14031

Building: 01 - Pre-School Building

Inspection Date: 9/26/2014

Material	Class	HMR	Sample Number(s)	Location	% Asbestos	Footage	Friable
12" ACT and Mastic - Pinhole	MISC	4	NOT SAMPLED	09 - Faculty Work Room - Ceiling	Assumed	180 Square	No
CMU and Grout	MISC	5	NOT SAMPLED	01 - Pre-School Room 1 - Walls Exposed and behind the tack board finishes.	Assumed	1296 Square	No
CMU and Grout	MISC	5	NOT SAMPLED	03 - Pre-School Room 2 - Walls Exposed and behind the tack board finishes.	Assumed	1296 Square	No
CMU and Grout	MISC	5	NOT SAMPLED	05 - Pre-School Room 3 - Walls Exposed and behind the tack board finishes.	Assumed	1296 Square	No
CMU and Grout	MISC	5	NOT SAMPLED	07 - Custodial Closet - Walls	Assumed	40 Square	No
CMU and Grout	MISC	5	NOT SAMPLED	08 - Faculty Work Room Foyer - Walls	Assumed	231 Square	No
CMU and Grout	MISC	5	NOT SAMPLED	09 - Faculty Work Room - Walls	Assumed	594 Square	No
CMU and Grout	MISC	5	NOT SAMPLED	10 - IT Closet - Walls	Assumed	45 Square	No
CMU and Grout	MISC	5	NOT SAMPLED	11 - Faculty Restroom 1 - Walls	Assumed	210 Square	No
CMU and Grout	MISC	5	NOT SAMPLED	12 - Faculty Restroom 2 - Walls	Assumed	210 Square	No
Masonite - Tan	MISC	6	NOT SAMPLED	01 - Pre-School Room 1 - Walls	Assumed	194 Square	No
Masonite - Tan	MISC	6	NOT SAMPLED	02 - Pre-School Room 1 Restroom - Walls	Assumed	96 Square	No
Masonite - Tan	MISC	6	NOT SAMPLED	03 - Pre-School Room 2 - Walls	Assumed	194 Square	No

Homogeneous Material Records

HAZARD MANAGEMENT SERVICES, INC.

Client: Central California Conference of 7th Day Adventist

Site: VHM Christian Santa Cruz

Project #: F14031

Building: 01 - Pre-School Building

Inspection Date: 9/26/2014

Material	Class	HMR	Sample Number(s)	Location	% Asbestos	Footage	Friable
Masonite - Tan	MISC	6	NOT SAMPLED	04 - Pre-School Room 2 Restroom - Walls	Assumed	96 Square	No
Masonite - Tan	MISC	6	NOT SAMPLED	05 - Pre-School Room 3 - Walls	Assumed	194 Square	No
Masonite - Tan	MISC	6	NOT SAMPLED	06 - Pre-School Room 3 Restroom - Walls	Assumed	96 Square	No
Epoxy - Grey	MISC	7	NOT SAMPLED	02 - Pre-School Room 1 Restroom - Floor/Baseboard	Assumed	95 Square	No
Epoxy - Grey	MISC	7	NOT SAMPLED	04 - Pre-School Room 2 Restroom - Floor/Baseboard	Assumed	95 Square	No
Epoxy - Grey	MISC	7	NOT SAMPLED	06 - Pre-School Room 3 Restroom - Floor/Baseboard	Assumed	95 Square	No
Epoxy - Grey	MISC	7	NOT SAMPLED	07 - Custodial Closet - Floor/Baseboard	Assumed	45 Square	No
Drywall - Smooth Texture	MISC	8	NOT SAMPLED	02 - Pre-School Room 1 Restroom - Walls	Assumed	288 Square	No
Drywall - Smooth Texture	MISC	8	NOT SAMPLED	04 - Pre-School Room 2 Restroom - Walls	Assumed	288 Square	No
Drywall - Smooth Texture	MISC	8	NOT SAMPLED	06 - Pre-School Room 3 Restroom - Walls	Assumed	288 Square	No
Vinyl Sheet Floor & Mastic - Wood Look	MISC	9	NOT SAMPLED	03 - Pre-School Room 2 - Floor	Assumed	576 Square	No
Vinyl Sheet Floor & Mastic - Wood Look	MISC	9	NOT SAMPLED	05 - Pre-School Room 3 - Floor	Assumed	576 Square	No
FRP - White	MISC	10	NOT SAMPLED	07 - Custodial Closet - Walls	Assumed	120 Square	No
Drywall - Troweled Texture	MISC	11	NOT SAMPLED	07 - Custodial Closet - Ceiling	Assumed	25 Square	No

Homogeneous Material Records

HAZARD MANAGEMENT SERVICES, INC.

Client: Central California Conference of 7th Day Adventist

Site: VHM Christian Santa Cruz

Project #: F14031

Building: 01 - Pre-School Building

Inspection Date: 9/26/2014

Material	Class	HMR	Sample Number(s)	Location	% Asbestos	Footage	Friable
Drywall - Troweled Texture	MISC	11	NOT SAMPLED	08 - Faculty Work Room Foyer - Walls	Assumed	77 Square	No
Drywall - Troweled Texture	MISC	11	NOT SAMPLED	10 - IT Closet - Walls/Ceiling	Assumed	63 Square	No
Drywall - Troweled Texture	MISC	11	NOT SAMPLED	11 - Faculty Restroom 1 - Walls/Ceiling	Assumed	115 Square	No
Drywall - Troweled Texture	MISC	11	NOT SAMPLED	12 - Faculty Restroom 2 - Walls/Ceiling	Assumed	115 Square	No
Carpet and Mastic - Blue Multi	MISC	12	NOT SAMPLED	08 - Faculty Work Room Foyer - Floor	Assumed	48 Square	No
Carpet and Mastic - Blue Multi	MISC	12	NOT SAMPLED	09 - Faculty Work Room - Floor	Assumed	180 Square	No
Carpet and Mastic - Blue Multi	MISC	12	NOT SAMPLED	10 - IT Closet - Floor	Assumed	18 Square	No
4" Baseboard and Mastic - Grey	MISC	13	NOT SAMPLED	08 - Faculty Work Room Foyer - Baseboard	Assumed	28 Linear	No
4" Baseboard and Mastic - Grey	MISC	13	NOT SAMPLED	09 - Faculty Work Room - Baseboard	Assumed	54 Linear	No
4" Baseboard and Mastic - Grey	MISC	13	NOT SAMPLED	11 - Faculty Restroom 1 - Baseboard	Assumed	28 Linear	No
4" Baseboard and Mastic - Grey	MISC	13	NOT SAMPLED	12 - Faculty Restroom 2 - Baseboard	Assumed	28 Linear	No
Linoleum & Mastic - Grey Specks	MISC	14	NOT SAMPLED	11 - Faculty Restroom 1 - Floor	Assumed	45 Square	No
Linoleum & Mastic - Grey Specks	MISC	14	NOT SAMPLED	12 - Faculty Restroom 2 - Floor	Assumed	45 Square	No
Wood	NON	0	NOT SAMPLED	10 - IT Closet - Walls	Non-Suspect	90 Square	No

Homogeneous Material Records

HAZARD MANAGEMENT SERVICES, INC.

Client: Central California Conference of 7th Day
Adventist

Site: VHM Christian Santa Cruz

Project #: F14031

Building: 02 - Admin Building

Inspection Date: 9/26/2014

Material	Class	HMR	Sample Number(s)	Location	% Asbestos	Footage	Friable
12" ACT and Mastic - Pinhole	MISC	4	NOT SAMPLED	01 - Reception Area - Ceiling	Assumed	225 Square	No
12" ACT and Mastic - Pinhole	MISC	4	NOT SAMPLED	02 - Office 1 - Ceiling	Assumed	135 Square	No
12" ACT and Mastic - Pinhole	MISC	4	NOT SAMPLED	03 - Meeting Room - Ceiling	Assumed	360 Square	No
CMU and Grout	MISC	5	NOT SAMPLED	01 - Reception Area - Walls	Assumed	360 Square	No
CMU and Grout	MISC	5	NOT SAMPLED	02 - Office 1 - Walls	Assumed	288 Square	No
CMU and Grout	MISC	5	NOT SAMPLED	03 - Meeting Room - Walls	Assumed	702 Square	No
CMU and Grout	MISC	5	NOT SAMPLED	04 - Furnace Room - Walls	Assumed	365 Square	No
CMU and Grout	MISC	5	NOT SAMPLED	07 - Electrical Room - Walls	Assumed	432 Square	No
Drywall - Smooth Texture	MISC	8	NOT SAMPLED	05 - Girls RR - Ceiling	Assumed	216 Square	No
Drywall - Smooth Texture	MISC	8	NOT SAMPLED	06 - Boys RR - Ceiling	Assumed	216 Square	No
Carpet and Mastic - Blue Multi	MISC	12	NOT SAMPLED	01 - Reception Area - Floor	Assumed	225 Square	No
Carpet and Mastic - Blue Multi	MISC	12	NOT SAMPLED	02 - Office 1 - Floor	Assumed	135 Square	No
Carpet and Mastic - Blue Multi	MISC	12	NOT SAMPLED	03 - Meeting Room - Floor	Assumed	360 Square	No
4" Baseboard and Mastic - Grey	MISC	13	NOT SAMPLED	01 - Reception Area - Baseboard	Assumed	60 Linear	No

Homogeneous Material Records

HAZARD MANAGEMENT SERVICES, INC.

Client: Central California Conference of 7th Day Adventist

Site: VHM Christian Santa Cruz

Project #: F14031

Building: 02 - Admin Building

Inspection Date: 9/26/2014

Material	Class	HMR	Sample Number(s)	Location	% Asbestos	Footage	Friable
4" Baseboard and Mastic - Grey	MISC	13	NOT SAMPLED	02 - Office 1 - Baseboard	Assumed	48 Linear	No
4" Baseboard and Mastic - Grey	MISC	13	NOT SAMPLED	03 - Meeting Room - Baseboard	Assumed	78 Linear	No
Drywall - Orange Peel Texture	MISC	16	NOT SAMPLED	01 - Reception Area - Walls	Assumed	360 Square	No
Drywall - Orange Peel Texture	MISC	16	NOT SAMPLED	02 - Office 1 - Walls	Assumed	288 Square	No
Drywall - Orange Peel Texture	MISC	16	NOT SAMPLED	03 - Meeting Room - Walls	Assumed	234 Square	No
Drywall - Tape and Joint Compound	MISC	17	HMS-F14031V- 17A, 17B, 17C, 17D, 17E, 17F	04 - Furnace Room - Walls	2 %	91 Square	Yes
Drywall - Tape and Joint Compound	MISC	17	HMS-F14031V- 17A, 17B, 17C, 17D, 17E, 17F	07 - Electrical Room - Walls	2 %	48 Square	Yes
8" Ceramic Tile and Grout - Grey	MISC	36	NOT SAMPLED	05 - Girls RR - Floor	Assumed	216 Square	No
8" Ceramic Tile and Grout - Grey	MISC	36	NOT SAMPLED	06 - Boys RR - Floor	Assumed	216 Square	No
4" x 6" Ceramic Tile and Grout - Grey	MISC	37	NOT SAMPLED	05 - Girls RR - Baseboard	Assumed	60 Linear	No
4" x 6" Ceramic Tile and Grout - Grey	MISC	37	NOT SAMPLED	06 - Boys RR - Baseboard	Assumed	60 Linear	No
5" Ceramic Tile and Grout - Grey Multi	MISC	38	NOT SAMPLED	05 - Girls RR - Walls	Assumed	540 Square	No
5" Ceramic Tile and Grout - Grey Multi	MISC	38	NOT SAMPLED	06 - Boys RR - Walls	Assumed	540 Square	No
Concrete	NON	0	NOT SAMPLED	Various Locations	Non-Suspect		

Homogeneous Material Records

HAZARD MANAGEMENT SERVICES, INC.

Client: Central California Conference of 7th Day
Adventist

Site: VHM Christian Santa Cruz

Project #: F14031

Building: 02 - Admin Building

Inspection Date: 9/26/2014

Material	Class	HMR	Sample Number(s)	Location	% Asbestos	Footage	Friable
Wood	NON	0	NOT SAMPLED	Various Locations	Non-Suspect		

Homogeneous Material Records

HAZARD MANAGEMENT SERVICES, INC.

Client: Central California Conference of 7th Day Adventist

Site: VHM Christian Santa Cruz

Project #: F14031

Building: 03 - Classroom Building

Inspection Date: 9/26/2014

Material	Class	HMR	Sample Number(s)	Location	% Asbestos	Footage	Friable
4" Baseboard and Mastic - Black	MISC	2	NOT SAMPLED	04 - Classroom 1 - Baseboard	Assumed	114 Linear	No
12" ACT and Mastic - Pinhole	MISC	4	NOT SAMPLED	01 - Entry Hallway - Ceiling	Assumed	243 Square	No
12" ACT and Mastic - Pinhole	MISC	4	NOT SAMPLED	02 - Finance Office - Ceiling	Assumed	180 Square	No
12" ACT and Mastic - Pinhole	MISC	4	NOT SAMPLED	03 - Teacher Resource Center - Ceiling Above the FCPs in the space.	Assumed	180 Square	No
12" ACT and Mastic - Pinhole	MISC	4	NOT SAMPLED	04 - Classroom 1 - Walls/Ceiling Over CMU walls on upper portion of walls.	Assumed	1015 Square	No
12" ACT and Mastic - Pinhole	MISC	4	NOT SAMPLED	05 - Classroom 2 - Walls/Ceiling Over CMU walls on upper portion of walls.	Assumed	1015 Square	No
12" ACT and Mastic - Pinhole	MISC	4	NOT SAMPLED	06 - Classroom 3 - Walls/Ceiling Over CMU walls on upper portion of walls.	Assumed	1015 Square	No
CMU and Grout	MISC	5	NOT SAMPLED	01 - Entry Hallway - Walls	Assumed	792 Square	No
CMU and Grout	MISC	5	NOT SAMPLED	02 - Finance Office - Walls	Assumed	486 Square	No
CMU and Grout	MISC	5	NOT SAMPLED	03 - Teacher Resource Center - Walls	Assumed	486 Square	No
CMU and Grout	MISC	5	NOT SAMPLED	04 - Classroom 1 - Walls	Assumed	1368 Square	No
CMU and Grout	MISC	5	NOT SAMPLED	05 - Classroom 2 - Walls	Assumed	1368 Square	No
CMU and Grout	MISC	5	NOT SAMPLED	06 - Classroom 3 - Walls	Assumed	1368 Square	No

Homogeneous Material Records

HAZARD MANAGEMENT SERVICES, INC.

Client: Central California Conference of 7th Day
Adventist

Site: VHM Christian Santa Cruz

Project #: F14031

Building: 03 - Classroom Building

Inspection Date: 9/26/2014

Material	Class	HMR	Sample Number(s)	Location	% Asbestos	Footage	Friable
Carpet and Mastic - Blue Multi	MISC	12	NOT SAMPLED	01 - Entry Hallway - Floor	Assumed	243 Square	No
Carpet and Mastic - Blue Multi	MISC	12	NOT SAMPLED	02 - Finance Office - Floor	Assumed	180 Square	No
Carpet and Mastic - Blue Multi	MISC	12	NOT SAMPLED	03 - Teacher Resource Center - Floor	Assumed	180 Square	No
4" Baseboard and Mastic - Grey	MISC	13	NOT SAMPLED	01 - Entry Hallway - Baseboard	Assumed	72 Linear	No
4" Baseboard and Mastic - Grey	MISC	13	NOT SAMPLED	02 - Finance Office - Baseboard	Assumed	54 Linear	No
4" Baseboard and Mastic - Grey	MISC	13	NOT SAMPLED	03 - Teacher Resource Center - Baseboard	Assumed	54 Linear	No
2 x 2 FCP - Pinhole/Fissure	MISC	15	HMS-F14031V- 15A	03 - Teacher Resource Center - Ceiling	None Detected	180 Square	Yes
Carpet and Mastic - Green Multi	MISC	18	NOT SAMPLED	04 - Classroom 1 - Floor	Assumed	810 Square	No
Carpet and Mastic - Red	MISC	19	NOT SAMPLED	05 - Classroom 2 - Floor	Assumed	810 Square	No
4" Baseboard and Mastic - Brown	MISC	20	NOT SAMPLED	05 - Classroom 2 - Baseboard Material is at the cabinets only.	Assumed	28 Linear	No
Carpet and Mastic - Red/Green Multi	MISC	21	NOT SAMPLED	06 - Classroom 3 - Floor	Assumed	810 Square	No

Homogeneous Material Records

HAZARD MANAGEMENT SERVICES, INC.

Client: Central California Conference of 7th Day Adventist

Site: VHM Christian Santa Cruz

Project #: F14031

Building: 04 - Gymnasium Building

Inspection Date: 9/26/2014

Material	Class	HMR	Sample Number(s)	Location	% Asbestos	Footage	Friable
Carpet and Mastic - Brown Multi	MISC	1	NOT SAMPLED	08 - Stage Storage Room Right - Floor	Assumed	144 Square	No
CMU and Grout	MISC	5	NOT SAMPLED	01 - Kitchen - Walls	Assumed	221 Square	No
CMU and Grout	MISC	5	NOT SAMPLED	02 - Kitchen Pantry - Walls	Assumed	48 Square	No
CMU and Grout	MISC	5	NOT SAMPLED	03 - Kitchen Water Heater Closet - Walls	Assumed	16 Square	No
CMU and Grout	MISC	5	NOT SAMPLED	04 - Library - Walls	Assumed	432 Square	No
CMU and Grout	MISC	5	NOT SAMPLED	05 - Gym Entry Lobby - Walls	Assumed	96 Square	No
Drywall - Smooth Texture	MISC	8	NOT SAMPLED	10 - Staircase to Upper Stage Storage Right - Walls	Assumed	336 Square	No
Drywall - Smooth Texture	MISC	8	NOT SAMPLED	14 - Staircase to Upper Stage Storage Left - Walls	Assumed	134 Square	No
Drywall - Smooth Texture	MISC	8	NOT SAMPLED	15 - Upper Stage Storage Left - Walls	Assumed	378 Square	No
Drywall - Smooth Texture	MISC	8	NOT SAMPLED	21 - Girls Restroom - Walls/Ceiling	Assumed	589 Square	No
Drywall - Smooth Texture	MISC	8	NOT SAMPLED	22 - Boys Restroom - Walls/Ceiling	Assumed	589 Square	No
Drywall - Smooth Texture	MISC	8	NOT SAMPLED	28 - Instrument Storage - Walls	Assumed	189 Square	No
Drywall - Smooth Texture	MISC	8	NOT SAMPLED	29 - File Storage - Walls/Ceiling	Assumed	228 Square	No
Drywall - Smooth Texture	MISC	8	NOT SAMPLED	31 - Storage Room - Walls	Assumed	112 Square	No

Homogeneous Material Records

HAZARD MANAGEMENT SERVICES, INC.

Client: Central California Conference of 7th Day Adventist

Site: VHM Christian Santa Cruz

Project #: F14031

Building: 04 - Gymnasium Building

Inspection Date: 9/26/2014

Material	Class	HMR	Sample Number(s)	Location	% Asbestos	Footage	Friable
Carpet and Mastic - Blue Multi	MISC	12	NOT SAMPLED	09 - Upper Stage Storage Right - Floor	Assumed	216 Square	No
Carpet and Mastic - Blue Multi	MISC	12	NOT SAMPLED	10 - Staircase to Upper Stage Storage Right - Floor	Assumed	54 Square	No
Carpet and Mastic - Blue Multi	MISC	12	NOT SAMPLED	17 - Stage Storage Room Left - Floor	Assumed	144 Square	No
Carpet and Mastic - Blue Multi	MISC	12	NOT SAMPLED	18 - Stage Storage Room Left Closet - Floor	Assumed	9 Square	No
Drywall - Orange Peel Texture	MISC	16	NOT SAMPLED	19 - PE Storage 1 Area has sloping ceiling of staircase above. - Walls/Ceiling	Assumed	157 Square	No
Drywall - Tape and Joint Compound	MISC	17	HMS-F14031V- 17A, 17B, 17C, 17D, 17E, 17F	03 - Kitchen Water Heater Closet - Walls	2 %	48 Square	Yes
Drywall - Tape and Joint Compound	MISC	17	HMS-F14031V- 17A, 17B, 17C, 17D, 17E, 17F	12 - Below Stairs Storage Right 1 - Walls	2 %	12 Square	Yes
Drywall - Tape and Joint Compound	MISC	17	HMS-F14031V- 17A, 17B, 17C, 17D, 17E, 17F	13 - Below Stairs Storage Left - Walls	2 %	12 Square	Yes
Drywall - Tape and Joint Compound	MISC	17	HMS-F14031V- 17A, 17B, 17C, 17D, 17E, 17F	20 - PE Storage 2 - Walls/Ceiling	2 %	492 Square	Yes
Drywall - Tape and Joint Compound	MISC	17	HMS-F14031V- 17A, 17B, 17C, 17D, 17E, 17F	23 - Custodial Storage Room Sloping ceiling from the staircase above. - Walls/Ceiling	2 %	126 Square	Yes
Drywall - Tape and Joint Compound	MISC	17	HMS-F14031V- 17A, 17B, 17C, 17D, 17E, 17F	25 - Custodial Storage - Walls/Ceiling	2 %	432 Square	Yes
Carpet and Mastic - Red	MISC	19	NOT SAMPLED	27 - Music Room - Floor	Assumed	486 Square	No
Carpet and Mastic - Red	MISC	19	NOT SAMPLED	30 - Office - Floor	Assumed	486 Square	No

Homogeneous Material Records

HAZARD MANAGEMENT SERVICES, INC.

Client: Central California Conference of 7th Day Adventist

Site: VHM Christian Santa Cruz

Project #: F14031

Building: 04 - Gymnasium Building

Inspection Date: 9/26/2014

Material	Class	HMR	Sample Number(s)	Location	% Asbestos	Footage	Friable
4" Baseboard and Mastic - Brown	MISC	20	NOT SAMPLED	05 - Gym Entry Lobby - Baseboard	Assumed	48 Linear	No
4" Baseboard and Mastic - Brown	MISC	20	NOT SAMPLED	27 - Music Room - Baseboard	Assumed	90 Linear	No
4" Baseboard and Mastic - Brown	MISC	20	NOT SAMPLED	29 - File Storage - Baseboard	Assumed	22 Linear	No
4" Baseboard and Mastic - Brown	MISC	20	NOT SAMPLED	30 - Office - Baseboard	Assumed	90 Linear	No
12" VFT and Mastic - Beige	MISC	22	NOT SAMPLED	01 - Kitchen - Floor	Assumed	378 Square	No
12" VFT and Mastic - Beige	MISC	22	NOT SAMPLED	02 - Kitchen Pantry - Floor	Assumed	8 Square	No
12" VFT and Mastic - Beige	MISC	22	NOT SAMPLED	16 - Stage Foyer Left - Floor	Assumed	35 Square	No
Drywall - Knockdown Texture	MISC	23	NOT SAMPLED	01 - Kitchen - Walls/Ceiling	Assumed	895 Square	No
Drywall - Knockdown Texture	MISC	23	NOT SAMPLED	04 - Library - Walls/Ceiling	Assumed	1539 Square	No
Drywall - Knockdown Texture	MISC	23	NOT SAMPLED	05 - Gym Entry Lobby - Walls/Ceiling	Assumed	336 Square	No
Drywall - Knockdown Texture	MISC	23	NOT SAMPLED	07 - Stage Foyer Right - Walls/Ceiling	Assumed	301 Square	No
Drywall - Knockdown Texture	MISC	23	NOT SAMPLED	08 - Stage Storage Room Right - Walls	Assumed	192 Square	No
Drywall - Knockdown Texture	MISC	23	NOT SAMPLED	09 - Upper Stage Storage Right - Walls	Assumed	270 Square	No
Drywall - Knockdown Texture	MISC	23	NOT SAMPLED	16 - Stage Foyer Left - Walls/Ceiling	Assumed	342 Square	No

Homogeneous Material Records

HAZARD MANAGEMENT SERVICES, INC.

Client: Central California Conference of 7th Day Adventist

Site: VHM Christian Santa Cruz

Project #: F14031

Building: 04 - Gymnasium Building

Inspection Date: 9/26/2014

Material	Class	HMR	Sample Number(s)	Location	% Asbestos	Footage	Friable
Drywall - Knockdown Texture	MISC	23	NOT SAMPLED	17 - Stage Storage Room Left - Walls	Assumed	192 Square	No
Drywall - Knockdown Texture	MISC	23	NOT SAMPLED	18 - Stage Storage Room Left Closet - Walls/Ceiling	Assumed	57 Square	No
Drywall - Knockdown Texture	MISC	23	NOT SAMPLED	24 - Custodial Foyer Area - Walls/Ceiling	Assumed	90 Square	No
Drywall - Knockdown Texture	MISC	23	NOT SAMPLED	26 - Staircase to Upper Floor East - Walls/Ceiling	Assumed	432	No
Drywall - Knockdown Texture	MISC	23	NOT SAMPLED	27 - Music Room - Walls/Ceiling	Assumed	1094 Square	No
Drywall - Knockdown Texture	MISC	23	NOT SAMPLED	30 - Office - Walls/Ceiling	Assumed	1094 Square	No
Drywall - Knockdown Texture	MISC	23	NOT SAMPLED	32 - Staircase to Upper Floor West - Walls/Ceiling	Assumed	432	No
Drywall - Unfinished	MISC	24	NOT SAMPLED	02 - Kitchen Pantry - Walls/Ceiling	Assumed	56 Square	No
Drywall - Unfinished	MISC	24	NOT SAMPLED	03 - Kitchen Water Heater Closet - Ceiling	Assumed	4 Square	No
Linoleum & Mastic- 12" Green Tile Patt.	MISC	25	NOT SAMPLED	04 - Library - Floor	Assumed	267 Square	No
Carpet and Mastic - Green/Pink	MISC	26	NOT SAMPLED	05 - Gym Entry Lobby - Floor	Assumed	144 Square	No
Carpet and Mastic - Blue	MISC	27	NOT SAMPLED	04 - Library - Floor	Assumed	624 Square	No
9" VFT and Mastic - Beige	MISC	28	NOT SAMPLED	07 - Stage Foyer Right - Floor	Assumed	35 Square	No
Metal "L"-Shaped Baseboard	SURF	29	NOT SAMPLED	06 - Gymnasium - Baseboard	Assumed	300 Linear	No

Homogeneous Material Records

HAZARD MANAGEMENT SERVICES, INC.

Client: Central California Conference of 7th Day Adventist

Site: VHM Christian Santa Cruz

Project #: F14031

Building: 04 - Gymnasium Building

Inspection Date: 9/26/2014

Material	Class	HMR	Sample Number(s)	Location	% Asbestos	Footage	Friable
Concrete w/Knockdown Texture	SURF	30	NOT SAMPLED	08 - Stage Storage Room Right - Walls	Assumed	192 Square	No
Concrete w/Knockdown Texture	SURF	30	NOT SAMPLED	09 - Upper Stage Storage Right - Walls	Assumed	270 Square	No
Concrete w/Knockdown Texture	SURF	30	NOT SAMPLED	17 - Stage Storage Room Left - Walls	Assumed	192 Square	No
Concrete w/Knockdown Texture	SURF	30	NOT SAMPLED	18 - Stage Storage Room Left Closet - Walls	Assumed	48 Square	No
Concrete w/Knockdown Texture	SURF	30	NOT SAMPLED	24 - Custodial Foyer Area - Walls	Assumed	36 Square	No
Concrete w/Knockdown Texture	SURF	30	NOT SAMPLED	26 - Staircase to Upper Floor East - Walls	Assumed	108 Square	No
Concrete w/Knockdown Texture	SURF	30	NOT SAMPLED	27 - Music Room - Walls	Assumed	202 Square	No
Concrete w/Knockdown Texture	SURF	30	NOT SAMPLED	30 - Office - Walls	Assumed	202 Square	No
Concrete w/Knockdown Texture	SURF	30	NOT SAMPLED	32 - Staircase to Upper Floor West - Walls	Assumed	108 Square	No
12" ACT and Mastic - Lined	MISC	31	NOT SAMPLED	08 - Stage Storage Room Right - Ceiling	Assumed	144 Square	No
12" ACT and Mastic - Lined	MISC	31	NOT SAMPLED	17 - Stage Storage Room Left - Ceiling	Assumed	144 Square	No
Carpet and Mastic - Blue/Grey	MISC	32	NOT SAMPLED	15 - Upper Stage Storage Left - Floor	Assumed	216 Square	No
2" Baseboard and Mastic - Grey	MISC	33	NOT SAMPLED	15 - Upper Stage Storage Left - Baseboard	Assumed	8 Linear	No
4" Baseboard and Mastic - Beige	MISC	34	NOT SAMPLED	16 - Stage Foyer Left - Baseboard	Assumed	12 Linear	No

Homogeneous Material Records

HAZARD MANAGEMENT SERVICES, INC.

Client: Central California Conference of 7th Day Adventist

Site: VHM Christian Santa Cruz

Project #: F14031

Building: 04 - Gymnasium Building

Inspection Date: 9/26/2014

Material	Class	HMR	Sample Number(s)	Location	% Asbestos	Footage	Friable
4" Baseboard and Mastic - Beige	MISC	34	NOT SAMPLED	17 - Stage Storage Room Left - Baseboard	Assumed	48 Linear	No
4" Baseboard and Mastic - Beige	MISC	34	NOT SAMPLED	18 - Stage Storage Room Left Closet - Baseboard	Assumed	12 Linear	No
Carpet and Mastic - Brown/Orange	MISC	35	NOT SAMPLED	19 - PE Storage 1 Area has sloping ceiling of staircase above. - Floor Material is laying over concrete and no mastic found.	Assumed	45 Square	No
8" Ceramic Tile and Grout - Grey	MISC	36	NOT SAMPLED	21 - Girls Restroom - Floor	Assumed	378 Square	No
8" Ceramic Tile and Grout - Grey	MISC	36	NOT SAMPLED	22 - Boys Restroom - Floor	Assumed	378 Square	No
4" x 6" Ceramic Tile and Grout - Grey	MISC	37	NOT SAMPLED	21 - Girls Restroom - Baseboard	Assumed	78 Linear	No
4" x 6" Ceramic Tile and Grout - Grey	MISC	37	NOT SAMPLED	22 - Boys Restroom - Baseboard	Assumed	78 Linear	No
5" Ceramic Tile and Grout - Grey Multi	MISC	38	NOT SAMPLED	21 - Girls Restroom - Walls Wainscoating marterial on wall over drywall and concrete.	Assumed	351 Square	No
5" Ceramic Tile and Grout - Grey Multi	MISC	38	NOT SAMPLED	22 - Boys Restroom - Walls Wainscoating marterial on wall over drywall and concrete.	Assumed	351 Square	No
Concrete w/Orange Peel Skimcoat	SURF	39	NOT SAMPLED	19 - PE Storage 1 Area has sloping ceiling of staircase above. - Walls	Assumed	112 Square	No
Concrete w/Smooth Skimcoat	SURF	40	NOT SAMPLED	21 - Girls Restroom - Walls	Assumed	491 Square	No

Homogeneous Material Records

HAZARD MANAGEMENT SERVICES, INC.

Client: Central California Conference of 7th Day Adventist

Site: VHM Christian Santa Cruz

Project #: F14031

Building: 04 - Gymnasium Building

Inspection Date: 9/26/2014

Material	Class	HMR	Sample Number(s)	Location	% Asbestos	Footage	Friable
Concrete w/Smooth Skimcoat	SURF	40	NOT SAMPLED	22 - Boys Restroom - Walls	Assumed	491 Square	No
Concrete w/Smooth Skimcoat	SURF	40	NOT SAMPLED	28 - Instrument Storage - Walls	Assumed	63 Square	No
Concrete w/Smooth Skimcoat	SURF	40	NOT SAMPLED	31 - Storage Room - Walls	Assumed	112 Square	No
Vinyl Floor Treads	MISC	41	NOT SAMPLED	26 - Staircase to Upper Floor East - Floor	Assumed	65 Square	No
Vinyl Floor Treads	MISC	41	NOT SAMPLED	32 - Staircase to Upper Floor West - Floor	Assumed	65 Square	No
9" VFT and Mastic - Mauve	MISC	42	NOT SAMPLED	27 - Music Room - Floor Below carpet in the space.	Assumed	486 Square	No
9" VFT and Mastic - Mauve	MISC	42	NOT SAMPLED	30 - Office - Floor Below carpet in the space.	Assumed	486 Square	No
9" VFT and Mastic - Tan w/White Streaks	MISC	43	NOT SAMPLED	26 - Staircase to Upper Floor East - Floor At the stair landing on top.	Assumed	30 Square	No
9" VFT and Mastic - Tan w/White Streaks	MISC	43	NOT SAMPLED	28 - Instrument Storage - Floor	Assumed	48 Square	No
9" VFT and Mastic - Tan w/White Streaks	MISC	43	NOT SAMPLED	29 - File Storage - Floor	Assumed	30 Square	No
9" VFT and Mastic - Tan w/White Streaks	MISC	43	NOT SAMPLED	31 - Storage Room - Floor	Assumed	48 Square	No
9" VFT and Mastic - Tan w/White Streaks	MISC	43	NOT SAMPLED	32 - Staircase to Upper Floor West - Floor At the stair landing on top.	Assumed	30 Square	No
Concrete	NON	0	NOT SAMPLED	Various Locations	Non-Suspect		

Homogeneous Material Records

HAZARD MANAGEMENT SERVICES, INC.

Client: Central California Conference of 7th Day
Adventist

Site: VHM Christian Santa Cruz

Project #: F14031

Building: 04 - Gymnasium Building

Inspection Date: 9/26/2014

Material	Class	HMR	Sample Number(s)	Location	% Asbestos	Footage	Friable
Fiberglass Insulation	NON	0	NOT SAMPLED	06 - Gymnasium - Ceiling	Non-Suspect	5481 Square	No
Wood	NON	0	NOT SAMPLED	Various Locations	Non-Suspect		
Wood Squares	NON	0	NOT SAMPLED	05 - Gym Entry Lobby - Walls Material is nailed and stapled onto wall.	Non-Suspect	96 Square	No

Homogeneous Material Records

HAZARD MANAGEMENT SERVICES, INC.

Client: Central California Conference of 7th Day
Adventist

Site: VHM Christian Santa Cruz

Project #: F14031

Building: 05 - Computer Lab Building

Inspection Date: 9/26/2014

Material	Class	HMR	Sample Number(s)	Location	% Asbestos	Footage	Friable
Carpet and Mastic - Brown Multi	MISC	1	NOT SAMPLED	01 - Computer Lab - Floor	Assumed	729 Square	No
Carpet and Mastic - Brown Multi	MISC	1	NOT SAMPLED	02 - Classroom - Floor	Assumed	729 Square	No
4" Baseboard and Mastic - Black	MISC	2	NOT SAMPLED	01 - Computer Lab - Baseboard	Assumed	108 Linear	No
4" Baseboard and Mastic - Black	MISC	2	NOT SAMPLED	02 - Classroom - Baseboard	Assumed	108 Linear	No
12" ACT and Mastic - Pinhole	MISC	4	NOT SAMPLED	01 - Computer Lab - Walls/Ceiling On upper section of walls over CMU.	Assumed	988 Square	No
12" ACT and Mastic - Pinhole	MISC	4	NOT SAMPLED	02 - Classroom - Walls/Ceiling On upper section of walls over CMU.	Assumed	988 Square	No
CMU and Grout	MISC	5	NOT SAMPLED	01 - Computer Lab - Walls	Assumed	1296 Square	No
CMU and Grout	MISC	5	NOT SAMPLED	02 - Classroom - Walls	Assumed	1296 Square	No
Drywall - Knockdown Texture	MISC	23	NOT SAMPLED	01 - Computer Lab - Walls At the front of room at cabinets,	Assumed	259 Square	No

Pre-School Building

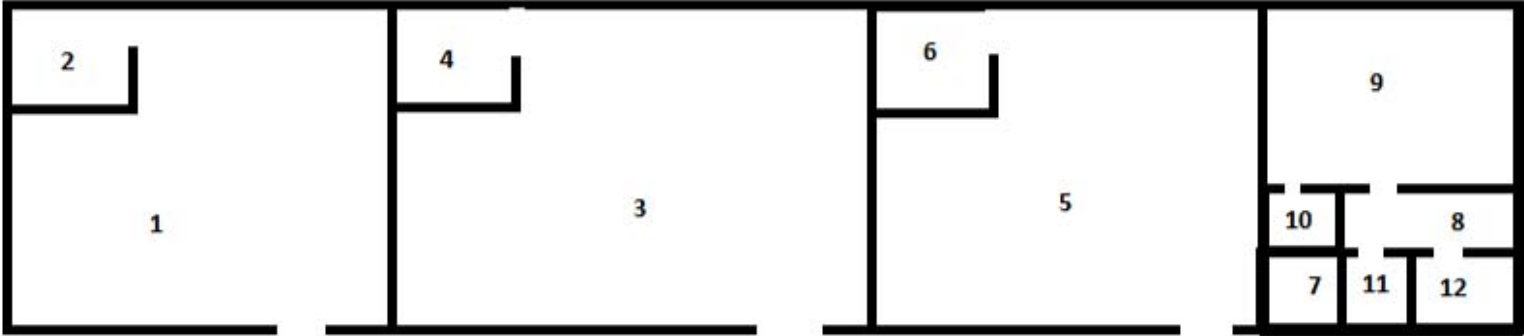

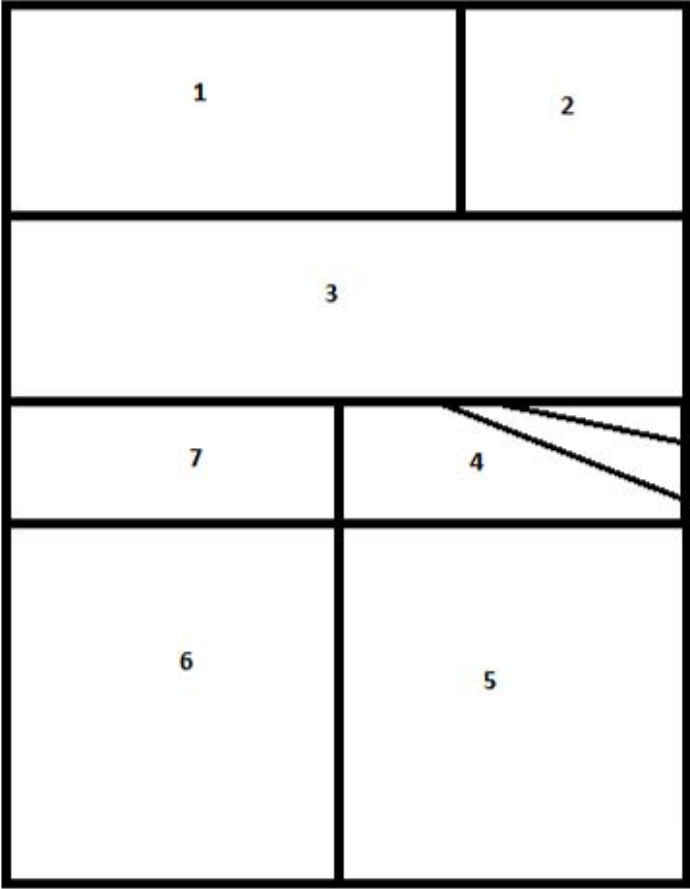

Admin Building

17A

17B

Classroom Building

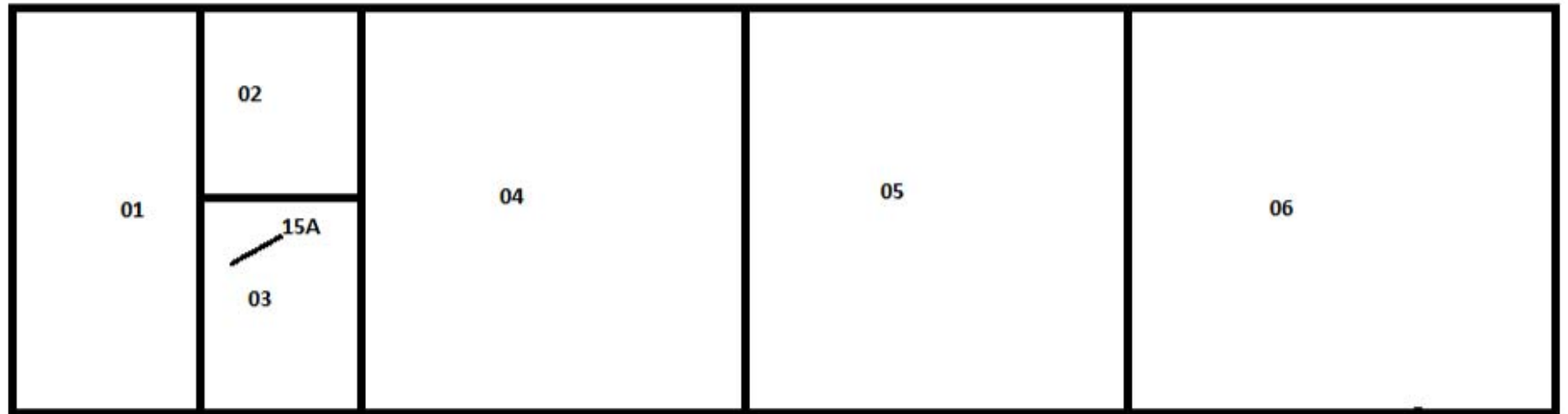

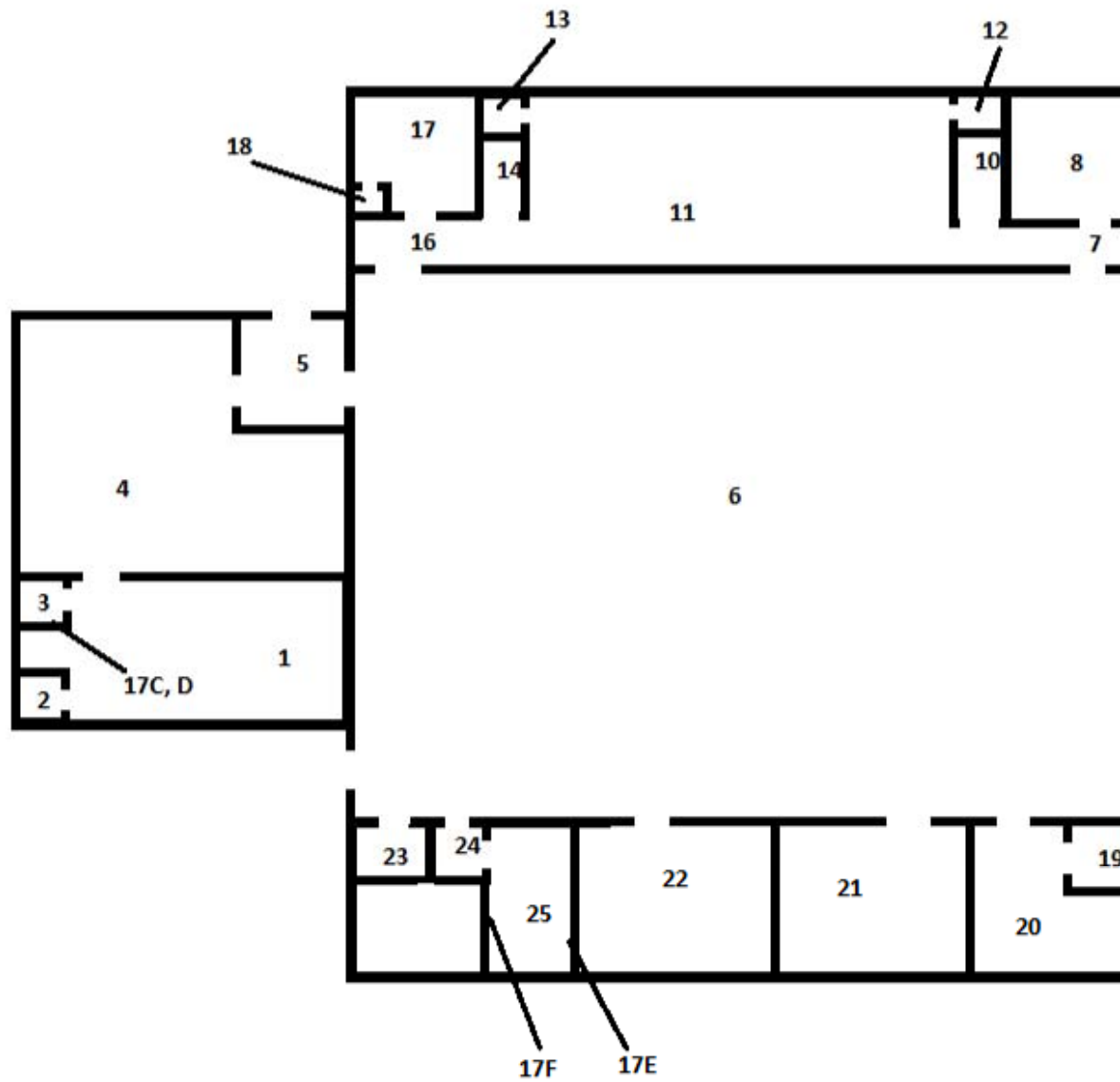

Gymnasium Building -
1st Floor

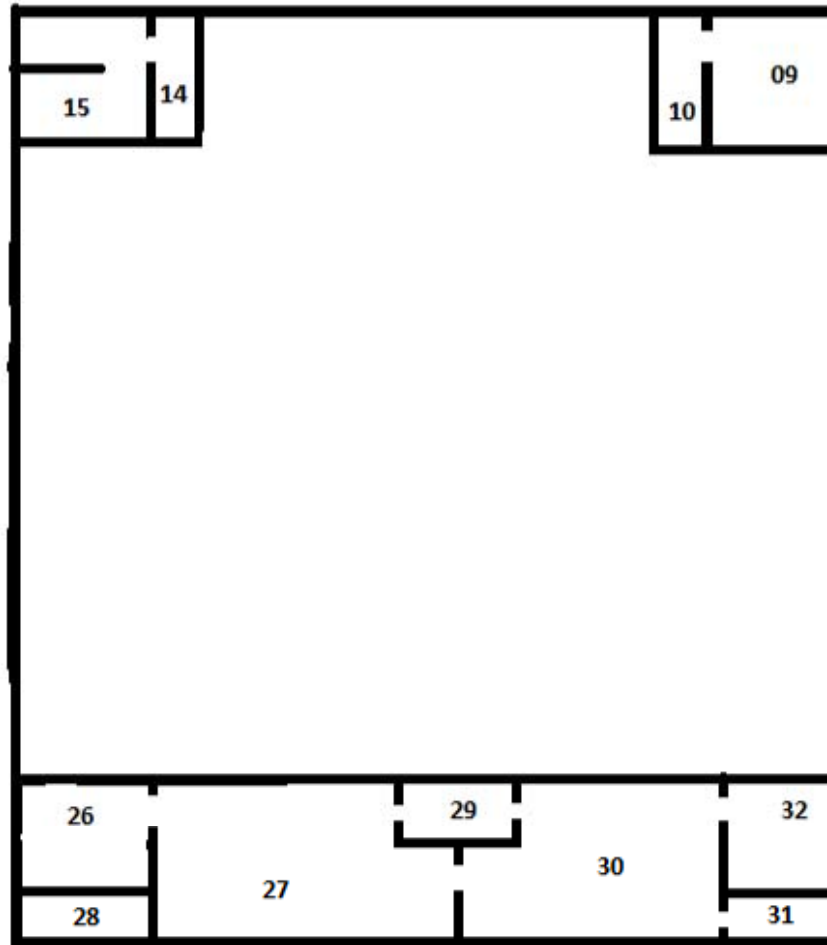

Gymnasium Building -
2nd Floor

Computer Lab Building

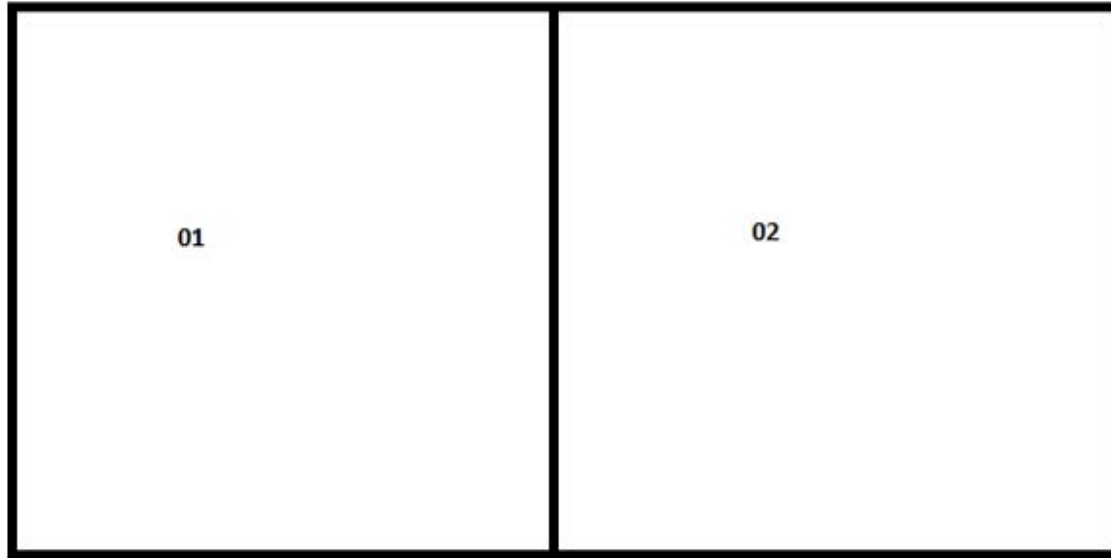

**ASBESTOS HAZARD EMERGENCY RESPONSE ACT (AHERA)
GENERAL DATA
(FORM A)**

Inspection Date: September 26, 2014

LOCAL EDUCATION AGENCY				COUNTY	
Central California Conference of 7th Day Adventist				Santa Cruz	
SCHOOL NAME				SCHOOL PHONE NUMBER	
VHM Christian				(831) 475 - 4762	
ADDRESS	(Number)	(Street)	(City)	(State)	(Zip)
427		Capitola Road Extension	Santa Cruz	CA	95062
CDS CODE*	SCHOOL ENROLLMENT*		NO. SCHOOL EMPLOYEES*		NO. BUILDINGS AT SCHOOL
44-69765-6980098	0 74		0 10		0 5

LEA AHERA DESIGNEE

NAME			PHONE NUMBER		
Todd Paige			(559) 347 - 3121		
ADDRESS	(Number)	(Street)	(City)	(State)	(Zip)
2820		Willow Ave	Clovis	CA	93612
TRAINING COURSE(S) AND DATE(S)					
Hazard Management Services, Inc. - 8-25-14					

TOTAL TRAINING HOURS

06

MANAGEMENT PLANNER

NAME			PHONE NUMBER		
Chris Chipponeri			(209) 551 - 2000		
ADDRESS	(Number)	(Street)	(City)	(State)	(Zip)
207		McHenry Ave	Modesto	CA	95355-1755
ACCREDITATION NUMBER		TRAINING AGENCY			
MP-R-70-14		Wangerin Environmental			

DOCUMENTS ATTACHED (CHECK APPROPRIATE BOXES)

<input checked="" type="checkbox"/> Record of Friable and Non-Friable ACBM (Form B)	<input checked="" type="checkbox"/> Physical and Hazard Assessment of Friable ACBM or Friable Assumed ACBM (Form C)	<input type="checkbox"/> Operations and Maintenance Program	<input type="checkbox"/> Periodic Surveillance Plan
<input type="checkbox"/> Reinspection Plan (Form F)	<input type="checkbox"/> Parent/Employee Notification	<input type="checkbox"/> Resources Needed (Form H)	

We certify that the general Local Education Agency (LEA) responsibilities, as stipulated by 40 CFR Part 763, have been met or will be met and that this Management Plan includes all buildings at this school.

MANAGEMENT PLANNER SIGNATURE	DATE
	10/07/14
LEA DESIGNEE SIGNATURE	DATE
LEA SUPERINTENDENT SIGNATURE	DATE

Date Printed: 10/7/2014

RECORD OF FRIABLE AND NONFRIABLE ACM (FORM B)

Inspection Date: September 26, 2014

					CDS CODE 44-69765-6980098	
SCHOOL VHM Christian Santa Cruz					SCHOOL PHONE NUMBER (831) 475 - 4762	
ADDRESS	(Number)	(Street)	(City)	(State)	(Zip)	
427 Capitola Road Extension			Santa Cruz	CA	95062	

- IMPORTANT -

Each building and functional space with friable ACBM or friable assumed ACBM listed on this form requires completion of FORM C (PHYSICAL AND HAZARD ASSESSMENT OF FRIABLE ACBM OR FRIABLE ASSUMED ACBM). Indicate location of material on blueprint, diagram or narrative in square or linear feet, and attach a copy (Sec. 763.93).

LINE	BUILDING NAME & FUNCTIONAL SPACE <i>(Indicate Address if Different From Above)</i>	CHECK ONE			CHECK ONE			
		SUR-FACING	TSI	MISC	ACBM		ASSUMED ACBM	
					FRIABLE	NON-FRIABLE	FRIABLE	NON-FRIABLE
1.	01 - Pre-School Building - Carpet and Mastic - Brown Multi			X				X
2.	01 - Pre-School Building - 4" Baseboard and Mastic - Black			X				X
3.	01 - Pre-School Building - Tack Board - Beige			X				X
4.	01 - Pre-School Building - 12" ACT and Mastic - Pinhole			X				X
5.	01 - Pre-School Building - CMU and Grout			X				X
6.	01 - Pre-School Building - Masonite - Tan			X				X
7.	01 - Pre-School Building - Epoxy - Grey			X				X
8.	01 - Pre-School Building - Drywall - Smooth Texture			X				X
9.	01 - Pre-School Building - Vinyl Sheet Floor & Mastic - Wood Look			X				X
10.	01 - Pre-School Building - FRP - White			X				X
11.	01 - Pre-School Building - Drywall - Troweled Texture			X				X
12.	01 - Pre-School Building - Carpet and Mastic - Blue Multi			X				X
13.	01 - Pre-School Building - 4" Baseboard and Mastic - Grey			X				X
14.	01 - Pre-School Building - Linoleum & Mastic - Grey Specks			X				X
15.	02 - Admin Building - 12" ACT and Mastic - Pinhole			X				X
16.	02 - Admin Building - CMU and Grout			X				X
17.	02 - Admin Building - Drywall - Smooth Texture			X				X

See attached 'Homogeneous Materials Records' for all materials and their locations by building. On Form B all buildings are listed, and a summary of all non-friable and friable materials is provided. Friable materials and their locations are listed separately under each building on Form B.

Date Printed: 10/17/2014

RECORD OF FRIABLE AND NONFRIABLE ACM (FORM B)

Inspection Date: September 26, 2014

					CDS CODE 44-69765-6980098	
SCHOOL VHM Christian Santa Cruz					SCHOOL PHONE NUMBER (831) 475 - 4762	
ADDRESS	(Number)	(Street)	(City)	(State)	(Zip)	
427 Capitola Road Extension			Santa Cruz	CA	95062	

- IMPORTANT -

Each building and functional space with friable ACBM or friable assumed ACBM listed on this form requires completion of FORM C (PHYSICAL AND HAZARD ASSESSMENT OF FRIABLE ACBM OR FRIABLE ASSUMED ACBM). Indicate location of material on blueprint, diagram or narrative in square or linear feet, and attach a copy (Sec. 763.93).

LINE	BUILDING NAME & FUNCTIONAL SPACE <i>(Indicate Address if Different From Above)</i>	CHECK ONE			CHECK ONE			
		SUR-FACING	TSI	MISC	ACBM		ASSUMED ACBM	
					FRIABLE	NON-FRIABLE	FRIABLE	NON-FRIABLE
18.	02 - Admin Building - Carpet and Mastic - Blue Multi			X				X
19.	02 - Admin Building - 4" Baseboard and Mastic - Grey			X				X
20.	02 - Admin Building - Drywall - Orange Peel Texture			X				X
21.	02 - Admin Building - Drywall - Tape and Joint Compound			X	X			
22.	02 - Admin Building - 8" Ceramic Tile and Grout - Grey			X				X
23.	02 - Admin Building - 4" x 6" Ceramic Tile and Grout - Grey			X				X
24.	02 - Admin Building - 5" Ceramic Tile and Grout - Grey Multi			X				X
25.	03 - Classroom Building - 4" Baseboard and Mastic - Black			X				X
26.	03 - Classroom Building - 12" ACT and Mastic - Pinhole			X				X
27.	03 - Classroom Building - CMU and Grout			X				X
28.	03 - Classroom Building - Carpet and Mastic - Blue Multi			X				X
29.	03 - Classroom Building - 4" Baseboard and Mastic - Grey			X				X
30.	03 - Classroom Building - Carpet and Mastic - Green Multi			X				X
31.	03 - Classroom Building - Carpet and Mastic - Red			X				X
32.	03 - Classroom Building - 4" Baseboard and Mastic - Brown			X				X
33.	03 - Classroom Building - Carpet and Mastic - Red/Green Multi			X				X

See attached 'Homogeneous Materials Records' for all materials and their locations by building. On Form B all buildings are listed, and a summary of all non-friable and friable materials is provided. Friable materials and their locations are listed separately under each building on Form B.

Date Printed: 10/17/2014

RECORD OF FRIABLE AND NONFRIABLE ACM (FORM B)

Inspection Date: September 26, 2014

					CDS CODE 44-69765-6980098
SCHOOL VHM Christian Santa Cruz					SCHOOL PHONE NUMBER (831) 475 - 4762
ADDRESS	(Number)	(Street)	(City)	(State)	(Zip)
427 Capitola Road Extension			Santa Cruz	CA	95062

- IMPORTANT -

Each building and functional space with friable ACBM or friable assumed ACBM listed on this form requires completion of FORM C (PHYSICAL AND HAZARD ASSESSMENT OF FRIABLE ACBM OR FRIABLE ASSUMED ACBM). Indicate location of material on blueprint, diagram or narrative in square or linear feet, and attach a copy (Sec. 763.93).

LINE	BUILDING NAME & FUNCTIONAL SPACE <i>(Indicate Address if Different From Above)</i>	CHECK ONE			CHECK ONE			
		SUR-FACING	TSI	MISC	ACBM		ASSUMED ACBM	
					FRIABLE	NON-FRIABLE	FRIABLE	NON-FRIABLE
34.	04 - Gymnasium Building - Carpet and Mastic - Brown Multi			X				X
35.	04 - Gymnasium Building - CMU and Grout			X				X
36.	04 - Gymnasium Building - Drywall - Smooth Texture			X				X
37.	04 - Gymnasium Building - Carpet and Mastic - Blue Multi			X				X
38.	04 - Gymnasium Building - Drywall - Orange Peel Texture			X				X
39.	04 - Gymnasium Building - Drywall - Tape and Joint Compound			X	X			
40.	04 - Gymnasium Building - Carpet and Mastic - Red			X				X
41.	04 - Gymnasium Building - 4" Baseboard and Mastic - Brown			X				X
42.	04 - Gymnasium Building - 12" VFT and Mastic - Beige			X				X
43.	04 - Gymnasium Building - Drywall - Knockdown Texture			X				X
44.	04 - Gymnasium Building - Drywall - Unfinished			X				X
45.	04 - Gymnasium Building - Linoleum & Mastic- 12" Green Tile Patt.			X				X
46.	04 - Gymnasium Building - Carpet and Mastic - Green/Pink			X				X
47.	04 - Gymnasium Building - Carpet and Mastic - Blue			X				X
48.	04 - Gymnasium Building - 9" VFT and Mastic - Beige			X				X
49.	04 - Gymnasium Building - Metal "L"-Shaped Baseboard	X						X

See attached 'Homogeneous Materials Records' for all materials and their locations by building. On Form B all buildings are listed, and a summary of all non-friable and friable materials is provided. Friable materials and their locations are listed separately under each building on Form B.

Date Printed: 10/17/2014

RECORD OF FRIABLE AND NONFRIABLE ACM (FORM B)

Inspection Date: September 26, 2014

					CDS CODE 44-69765-6980098
SCHOOL VHM Christian Santa Cruz					SCHOOL PHONE NUMBER (831) 475 - 4762
ADDRESS	(Number)	(Street)	(City)	(State)	(Zip)
427 Capitola Road Extension			Santa Cruz	CA	95062

- IMPORTANT -

Each building and functional space with friable ACM or friable assumed ACM listed on this form requires completion of FORM C (PHYSICAL AND HAZARD ASSESSMENT OF FRIABLE ACM OR FRIABLE ASSUMED ACM). Indicate location of material on blueprint, diagram or narrative in square or linear feet, and attach a copy (Sec. 763.93).

LINE	BUILDING NAME & FUNCTIONAL SPACE <i>(Indicate Address if Different From Above)</i>	CHECK ONE			CHECK ONE			
		SUR-FACING	TSI	MISC	ACBM		ASSUMED ACBM	
					FRIABLE	NON-FRIABLE	FRIABLE	NON-FRIABLE
50.	04 - Gymnasium Building - Concrete w/Knockdown Texture	X						X
51.	04 - Gymnasium Building - 12" ACT and Mastic - Lined			X				X
52.	04 - Gymnasium Building - Carpet and Mastic - Blue/Grey			X				X
53.	04 - Gymnasium Building - 2" Baseboard and Mastic - Grey			X				X
54.	04 - Gymnasium Building - 4" Baseboard and Mastic - Beige			X				X
55.	04 - Gymnasium Building - Carpet and Mastic - Brown/Orange			X				X
56.	04 - Gymnasium Building - 8" Ceramic Tile and Grout - Grey			X				X
57.	04 - Gymnasium Building - 4" x 6" Ceramic Tile and Grout - Grey			X				X
58.	04 - Gymnasium Building - 5" Ceramic Tile and Grout - Grey Multi			X				X
59.	04 - Gymnasium Building - Concrete w/Orange Peel Skimcoat	X						X
60.	04 - Gymnasium Building - Concrete w/Smooth Skimcoat	X						X
61.	04 - Gymnasium Building - Vinyl Floor Treads			X				X
62.	04 - Gymnasium Building - 9" VFT and Mastic - Mauve			X				X
63.	04 - Gymnasium Building - 9" VFT and Mastic - Tan w/White Streaks			X				X

See attached 'Homogeneous Materials Records' for all materials and their locations by building. On Form B all buildings are listed, and a summary of all non-friable and friable materials is provided. Friable materials and their locations are listed separately under each building on Form B.

Date Printed: 10/17/2014

RECORD OF FRIABLE AND NONFRIABLE ACM (FORM B)

Inspection Date: September 26, 2014

					CDS CODE	
					44-69765-6980098	
SCHOOL					SCHOOL PHONE NUMBER	
VHM Christian Santa Cruz					(831) 475 - 4762	
ADDRESS		(Number)	(Street)	(City)	(State)	(Zip)
427 Capitola Road Extension				Santa Cruz	CA	95062

- IMPORTANT -

Each building and functional space with friable ACBM or friable assumed ACBM listed on this form requires completion of FORM C (PHYSICAL AND HAZARD ASSESSMENT OF FRIABLE ACBM OR FRIABLE ASSUMED ACBM). Indicate location of material on blueprint, diagram or narrative in square or linear feet, and attach a copy (Sec. 763.93).

LINE	BUILDING NAME & FUNCTIONAL SPACE <i>(Indicate Address if Different From Above)</i>	CHECK ONE			CHECK ONE			
		SUR-FACING	TSI	MISC	ACBM		ASSUMED ACBM	
					FRIABLE	NON-FRIABLE	FRIABLE	NON-FRIABLE
64.	05 - Computer Lab Building - Carpet and Mastic - Brown Multi			X				X
65.	05 - Computer Lab Building - 4" Baseboard and Mastic - Black			X				X
66.	05 - Computer Lab Building - 12" ACT and Mastic - Pinhole			X				X
67.	05 - Computer Lab Building - CMU and Grout			X				X
68.	05 - Computer Lab Building - Drywall - Knockdown Texture			X				X

See attached 'Homogeneous Materials Records' for all materials and their locations by building. On Form B all buildings are listed, and a summary of all non-friable and friable materials is provided. Friable materials and their locations are listed separately under each building on Form B.

Date Printed: 10/17/2014

HAZARD MANAGEMENT SERVICES, INC.

PHYSICAL AND HAZARD ASSESSMENT OF FRIABLE ACBM OR FRIABLE ASSUMED ACBM (SEC. 763.93) (FORM C)

DISTRICT	Central California Conference of 7th Day Adventist	CDS CODE	44-69765-6980098
SCHOOL	VHM Christian Santa Cruz	SCHOOL PHONE NUMBER	(831) 475 - 4762
ADDRESS	427 Capitola Road Extension Santa Cruz, CA 95062		
BUILDING NAME	02 - Admin Building	INSPECTION DATE	September 26, 2014
FUNCTIONAL SPACE	04 - Furnace Room	LINE NO. FROM FORM B	21

TYPE OF FRIABLE ACBM MISC - Drywall - Tape and Joint Compound - ACBM

1. **CONDITION OF ACBM** (Overall Rating) Good

2. **POTENTIAL FOR DISTURBANCE** (Overall Rating) Moderate

3. **HAZARD ASSESSMENT** (Combine Ratings From Items 1 and 2 and Check Appropriate Box)

CONDITION OF ACBM	POTENTIAL FOR DISTURBANCE		
	LOW	MODERATE	HIGH
GOOD	1	2 XXX	3
DAMAGED	4	5	6
SIGNIFICANTLY DAMAGED	7	7	7

4. RECOMMENDED RESPONSE ACTION(S) AND COST(S)

RESPONSE ACTION	ESTIMATED COSTS
<input checked="" type="checkbox"/> A. OPERATION AND MAINTENANCE	\$ 150.00
<input type="checkbox"/> B. REPAIR	\$ 0.00
<input checked="" type="checkbox"/> C. ENCAPSULATION	\$ 728.00
<input type="checkbox"/> D. ENCLOSURE	\$ 0.00
<input type="checkbox"/> E. REMOVAL	\$ 0.00
Total Cost	\$ 878.00

5. NARRATIVE OF RECOMMENDED RESPONSE

(Attach Additional Sheets If Necessary)

A. This material should be reinspected every 6 months and every 3 years in accordance with AHERA 40 CFR 763.85.

C. Encapsulation of this material is feasible and cost effective response to the current situation. Encapsulation should be completed within the next six months.

SCHEDULE

START

FINISH

03/26/15

09/26/17

03/26/15

Comments:

HAZARD MANAGEMENT SERVICES, INC.

PHYSICAL AND HAZARD ASSESSMENT OF FRIABLE ACBM OR FRIABLE ASSUMED ACBM (SEC. 763.93) (FORM C)

DISTRICT	Central California Conference of 7th Day Adventist	CDS CODE	44-69765-6980098
SCHOOL	VHM Christian Santa Cruz	SCHOOL PHONE NUMBER	(831) 475 - 4762
ADDRESS	427 Capitola Road Extension Santa Cruz, CA 95062		
BUILDING NAME	02 - Admin Building	INSPECTION DATE	September 26, 2014
FUNCTIONAL SPACE	07 - Electrical Room	LINE NO. FROM FORM B	21
TYPE OF FRIABLE ACBM	MISC - Drywall - Tape and Joint Compound - ACBM		

1. **CONDITION OF ACBM** (Overall Rating) Good

2. **POTENTIAL FOR DISTURBANCE** (Overall Rating) Moderate

3. **HAZARD ASSESSMENT** (Combine Ratings From Items 1 and 2 and Check Appropriate Box)

CONDITION OF ACBM	POTENTIAL FOR DISTURBANCE		
	LOW	MODERATE	HIGH
GOOD	1	2 XXX	3
DAMAGED	4	5	6
SIGNIFICANTLY DAMAGED	7	7	7

4. RECOMMENDED RESPONSE ACTION(S) AND COST(S)

RESPONSE ACTION	ESTIMATED COSTS
<input checked="" type="checkbox"/> A. OPERATION AND MAINTENANCE	\$ 150.00
<input type="checkbox"/> B. REPAIR	\$ 0.00
<input checked="" type="checkbox"/> C. ENCAPSULATION	\$ 384.00
<input type="checkbox"/> D. ENCLOSURE	\$ 0.00
<input type="checkbox"/> E. REMOVAL	\$ 0.00
Total Cost	\$ 534.00

5. NARRATIVE OF RECOMMENDED RESPONSE

(Attach Additional Sheets If Necessary)

A. This material should be reinspected every 6 months and every 3 years in accordance with AHERA 40 CFR 763.85.

C. Encapsulation of this material is feasible and cost effective response to the current situation. Encapsulation should be completed within the next six months.

SCHEDULE

START

FINISH

03/26/15

09/26/17

03/26/15

Comments:

HAZARD MANAGEMENT SERVICES, INC.

PHYSICAL AND HAZARD ASSESSMENT OF FRIABLE ACBM OR FRIABLE ASSUMED ACBM (SEC. 763.93) (FORM C)

DISTRICT	Central California Conference of 7th Day Adventist	CDS CODE	44-69765-6980098
SCHOOL	VHM Christian Santa Cruz	SCHOOL PHONE NUMBER	(831) 475 - 4762
ADDRESS	427 Capitola Road Extension Santa Cruz, CA 95062		
BUILDING NAME	04 - Gymnasium Building	INSPECTION DATE	September 26, 2014
FUNCTIONAL SPACE	03 - Kitchen Water Heater Closet	LINE NO. FROM FORM B	39
TYPE OF FRIABLE ACBM	MISC - Drywall - Tape and Joint Compound - ACBM		

1. **CONDITION OF ACBM** (Overall Rating) Good

2. **POTENTIAL FOR DISTURBANCE** (Overall Rating) Moderate

3. **HAZARD ASSESSMENT** (Combine Ratings From Items 1 and 2 and Check Appropriate Box)

CONDITION OF ACBM	POTENTIAL FOR DISTURBANCE		
	LOW	MODERATE	HIGH
GOOD	1	2 XXX	3
DAMAGED	4	5	6
SIGNIFICANTLY DAMAGED	7	7	7

4. RECOMMENDED RESPONSE ACTION(S) AND COST(S)

RESPONSE ACTION	ESTIMATED COSTS
<input checked="" type="checkbox"/> A. OPERATION AND MAINTENANCE	\$ 150.00
<input type="checkbox"/> B. REPAIR	\$ 0.00
<input checked="" type="checkbox"/> C. ENCAPSULATION	\$ 384.00
<input type="checkbox"/> D. ENCLOSURE	\$ 0.00
<input type="checkbox"/> E. REMOVAL	\$ 0.00
Total Cost	\$ 534.00

5. NARRATIVE OF RECOMMENDED RESPONSE

(Attach Additional Sheets If Necessary)

A. This material should be reinspected every 6 months and every 3 years in accordance with AHERA 40 CFR 763.85.

C. Encapsulation of this material is feasible and cost effective response to the current situation. Encapsulation should be completed within the next six months.

SCHEDULE

START

FINISH

03/26/15

09/26/17

03/26/15

Comments:

HAZARD MANAGEMENT SERVICES, INC.

PHYSICAL AND HAZARD ASSESSMENT OF FRIABLE ACBM OR FRIABLE ASSUMED ACBM (SEC. 763.93) (FORM C)

DISTRICT	Central California Conference of 7th Day Adventist	CDS CODE	44-69765-6980098
SCHOOL	VHM Christian Santa Cruz	SCHOOL PHONE NUMBER	(831) 475 - 4762
ADDRESS	427 Capitola Road Extension Santa Cruz, CA 95062		
BUILDING NAME	04 - Gymnasium Building	INSPECTION DATE	September 26, 2014
FUNCTIONAL SPACE	12 - Below Stairs Storage Right 1	LINE NO. FROM FORM B	39
TYPE OF FRIABLE ACBM	MISC - Drywall - Tape and Joint Compound - ACBM		

1. **CONDITION OF ACBM** (Overall Rating) Good

2. **POTENTIAL FOR DISTURBANCE** (Overall Rating) Moderate

3. **HAZARD ASSESSMENT** (Combine Ratings From Items 1 and 2 and Check Appropriate Box)

CONDITION OF ACBM	POTENTIAL FOR DISTURBANCE		
	LOW	MODERATE	HIGH
GOOD	1	2 XXX	3
DAMAGED	4	5	6
SIGNIFICANTLY DAMAGED	7	7	7

4. RECOMMENDED RESPONSE ACTION(S) AND COST(S)

RESPONSE ACTION	ESTIMATED COSTS
<input checked="" type="checkbox"/> A. OPERATION AND MAINTENANCE	\$ 150.00
<input type="checkbox"/> B. REPAIR	\$ 0.00
<input checked="" type="checkbox"/> C. ENCAPSULATION	\$ 96.00
<input type="checkbox"/> D. ENCLOSURE	\$ 0.00
<input type="checkbox"/> E. REMOVAL	\$ 0.00
Total Cost	\$ 246.00

5. NARRATIVE OF RECOMMENDED RESPONSE

(Attach Additional Sheets If Necessary)

A. This material should be reinspected every 6 months and every 3 years in accordance with AHERA 40 CFR 763.85.

C. Encapsulation of this material is feasible and cost effective response to the current situation. Encapsulation should be completed within the next six months.

SCHEDULE

START

FINISH

03/26/15

09/26/17

03/26/15

Comments:

HAZARD MANAGEMENT SERVICES, INC.

PHYSICAL AND HAZARD ASSESSMENT OF FRIABLE ACBM OR FRIABLE ASSUMED ACBM (SEC. 763.93) (FORM C)

DISTRICT	Central California Conference of 7th Day Adventist	CDS CODE	44-69765-6980098
SCHOOL	VHM Christian Santa Cruz	SCHOOL PHONE NUMBER	(831) 475 - 4762
ADDRESS	427 Capitola Road Extension Santa Cruz, CA 95062		
BUILDING NAME	04 - Gymnasium Building	INSPECTION DATE	September 26, 2014
FUNCTIONAL SPACE	13 - Below Stairs Storage Left	LINE NO. FROM FORM B	39
TYPE OF FRIABLE ACBM	MISC - Drywall - Tape and Joint Compound - ACBM		

1. **CONDITION OF ACBM** (Overall Rating) Good

2. **POTENTIAL FOR DISTURBANCE** (Overall Rating) Moderate

3. **HAZARD ASSESSMENT** (Combine Ratings From Items 1 and 2 and Check Appropriate Box)

CONDITION OF ACBM	POTENTIAL FOR DISTURBANCE		
	LOW	MODERATE	HIGH
GOOD	1	2 XXX	3
DAMAGED	4	5	6
SIGNIFICANTLY DAMAGED	7	7	7

4. RECOMMENDED RESPONSE ACTION(S) AND COST(S)

RESPONSE ACTION	ESTIMATED COSTS
<input checked="" type="checkbox"/> A. OPERATION AND MAINTENANCE	\$ 150.00
<input type="checkbox"/> B. REPAIR	\$ 0.00
<input checked="" type="checkbox"/> C. ENCAPSULATION	\$ 96.00
<input type="checkbox"/> D. ENCLOSURE	\$ 0.00
<input type="checkbox"/> E. REMOVAL	\$ 0.00
Total Cost	\$ 246.00

5. NARRATIVE OF RECOMMENDED RESPONSE

(Attach Additional Sheets If Necessary)

A. This material should be reinspected every 6 months and every 3 years in accordance with AHERA 40 CFR 763.85.

C. Encapsulation of this material is feasible and cost effective response to the current situation. Encapsulation should be completed within the next six months.

SCHEDULE

START

FINISH

03/26/15

09/26/17

03/26/15

Comments:

HAZARD MANAGEMENT SERVICES, INC.

PHYSICAL AND HAZARD ASSESSMENT OF FRIABLE ACBM OR FRIABLE ASSUMED ACBM (SEC. 763.93) (FORM C)

DISTRICT	Central California Conference of 7th Day Adventist	CDS CODE	44-69765-6980098
SCHOOL	VHM Christian Santa Cruz	SCHOOL PHONE NUMBER	(831) 475 - 4762
ADDRESS	427 Capitola Road Extension Santa Cruz, CA 95062		
BUILDING NAME	04 - Gymnasium Building	INSPECTION DATE	September 26, 2014
FUNCTIONAL SPACE	20 - PE Storage 2	LINE NO. FROM FORM B	39

TYPE OF FRIABLE ACBM MISC - Drywall - Tape and Joint Compound - ACBM

1. **CONDITION OF ACBM** (Overall Rating) Good

2. **POTENTIAL FOR DISTURBANCE** (Overall Rating) Moderate

3. **HAZARD ASSESSMENT** (Combine Ratings From Items 1 and 2 and Check Appropriate Box)

CONDITION OF ACBM	POTENTIAL FOR DISTURBANCE		
	LOW	MODERATE	HIGH
GOOD	1	2 XXX	3
DAMAGED	4	5	6
SIGNIFICANTLY DAMAGED	7	7	7

4. RECOMMENDED RESPONSE ACTION(S) AND COST(S)

RESPONSE ACTION	ESTIMATED COSTS
<input checked="" type="checkbox"/> A. OPERATION AND MAINTENANCE	\$ 150.00
<input type="checkbox"/> B. REPAIR	\$ 0.00
<input checked="" type="checkbox"/> C. ENCAPSULATION	\$ 3,072.00
<input type="checkbox"/> D. ENCLOSURE	\$ 0.00
<input type="checkbox"/> E. REMOVAL	\$ 0.00
Total Cost	\$ 3,222.00

5. NARRATIVE OF RECOMMENDED RESPONSE

(Attach Additional Sheets If Necessary)

A. This material should be reinspected every 6 months and every 3 years in accordance with AHERA 40 CFR 763.85.

C. Encapsulation of this material is feasible and cost effective response to the current situation. Encapsulation should be completed within the next six months.

SCHEDULE

START

FINISH

03/26/15

09/26/17

03/26/15

Comments:

HAZARD MANAGEMENT SERVICES, INC.

PHYSICAL AND HAZARD ASSESSMENT OF FRIABLE ACBM OR FRIABLE ASSUMED ACBM (SEC. 763.93) (FORM C)

DISTRICT	Central California Conference of 7th Day Adventist	CDS CODE	44-69765-6980098
SCHOOL	VHM Christian Santa Cruz	SCHOOL PHONE NUMBER	(831) 475 - 4762
ADDRESS	427 Capitola Road Extension Santa Cruz, CA 95062		
BUILDING NAME	04 - Gymnasium Building	INSPECTION DATE	September 26, 2014
FUNCTIONAL SPACE	20 - PE Storage 2	LINE NO. FROM FORM B	39
TYPE OF FRIABLE ACBM	MISC - Drywall - Tape and Joint Compound - ACBM		

1. **CONDITION OF ACBM** (Overall Rating) Good

2. **POTENTIAL FOR DISTURBANCE** (Overall Rating) Moderate

3. **HAZARD ASSESSMENT** (Combine Ratings From Items 1 and 2 and Check Appropriate Box)

CONDITION OF ACBM	POTENTIAL FOR DISTURBANCE		
	LOW	MODERATE	HIGH
GOOD	1	2 XXX	3
DAMAGED	4	5	6
SIGNIFICANTLY DAMAGED	7	7	7

4. RECOMMENDED RESPONSE ACTION(S) AND COST(S)

RESPONSE ACTION	ESTIMATED COSTS
<input checked="" type="checkbox"/> A. OPERATION AND MAINTENANCE	\$ 150.00
<input type="checkbox"/> B. REPAIR	\$ 0.00
<input checked="" type="checkbox"/> C. ENCAPSULATION	\$ 864.00
<input type="checkbox"/> D. ENCLOSURE	\$ 0.00
<input type="checkbox"/> E. REMOVAL	\$ 0.00
Total Cost	\$ 1,014.00

5. NARRATIVE OF RECOMMENDED RESPONSE

(Attach Additional Sheets If Necessary)

A. This material should be reinspected every 6 months and every 3 years in accordance with AHERA 40 CFR 763.85.

C. Encapsulation of this material is feasible and cost effective response to the current situation. Encapsulation should be completed within the next six months.

SCHEDULE

START

FINISH

03/26/15

09/26/17

03/26/15

Comments:

HAZARD MANAGEMENT SERVICES, INC.

PHYSICAL AND HAZARD ASSESSMENT OF FRIABLE ACBM OR FRIABLE ASSUMED ACBM (SEC. 763.93) (FORM C)

DISTRICT	Central California Conference of 7th Day Adventist	CDS CODE	44-69765-6980098
SCHOOL	VHM Christian Santa Cruz	SCHOOL PHONE NUMBER	(831) 475 - 4762
ADDRESS	427 Capitola Road Extension Santa Cruz, CA 95062		
BUILDING NAME	04 - Gymnasium Building	INSPECTION DATE	September 26, 2014
FUNCTIONAL SPACE	23 - Custodial Storage Room	LINE NO. FROM FORM B	39
TYPE OF FRIABLE ACBM	MISC - Drywall - Tape and Joint Compound - ACBM		

1. **CONDITION OF ACBM** (Overall Rating) Good

2. **POTENTIAL FOR DISTURBANCE** (Overall Rating) Moderate

3. **HAZARD ASSESSMENT** (Combine Ratings From Items 1 and 2 and Check Appropriate Box)

CONDITION OF ACBM	POTENTIAL FOR DISTURBANCE		
	LOW	MODERATE	HIGH
GOOD	1	2 XXX	3
DAMAGED	4	5	6
SIGNIFICANTLY DAMAGED	7	7	7

4. RECOMMENDED RESPONSE ACTION(S) AND COST(S)

RESPONSE ACTION	ESTIMATED COSTS
<input checked="" type="checkbox"/> A. OPERATION AND MAINTENANCE	\$ 150.00
<input type="checkbox"/> B. REPAIR	\$ 0.00
<input checked="" type="checkbox"/> C. ENCAPSULATION	\$ 720.00
<input type="checkbox"/> D. ENCLOSURE	\$ 0.00
<input type="checkbox"/> E. REMOVAL	\$ 0.00
Total Cost	\$ 870.00

5. NARRATIVE OF RECOMMENDED RESPONSE

(Attach Additional Sheets If Necessary)

A. This material should be reinspected every 6 months and every 3 years in accordance with AHERA 40 CFR 763.85.

C. Encapsulation of this material is feasible and cost effective response to the current situation. Encapsulation should be completed within the next six months.

SCHEDULE

START

FINISH

03/26/15

09/26/17

03/26/15

Comments:

HAZARD MANAGEMENT SERVICES, INC.

PHYSICAL AND HAZARD ASSESSMENT OF FRIABLE ACBM OR FRIABLE ASSUMED ACBM (SEC. 763.93) (FORM C)

DISTRICT	Central California Conference of 7th Day Adventist	CDS CODE	44-69765-6980098
SCHOOL	VHM Christian Santa Cruz	SCHOOL PHONE NUMBER	(831) 475 - 4762
ADDRESS	427 Capitola Road Extension Santa Cruz, CA 95062		
BUILDING NAME	04 - Gymnasium Building	INSPECTION DATE	September 26, 2014
FUNCTIONAL SPACE	23 - Custodial Storage Room	LINE NO. FROM FORM B	39
TYPE OF FRIABLE ACBM	MISC - Drywall - Tape and Joint Compound - ACBM		

1. **CONDITION OF ACBM** (Overall Rating) Good

2. **POTENTIAL FOR DISTURBANCE** (Overall Rating) Moderate

3. **HAZARD ASSESSMENT** (Combine Ratings From Items 1 and 2 and Check Appropriate Box)

CONDITION OF ACBM	POTENTIAL FOR DISTURBANCE		
	LOW	MODERATE	HIGH
GOOD	1	2 XXX	3
DAMAGED	4	5	6
SIGNIFICANTLY DAMAGED	7	7	7

4. RECOMMENDED RESPONSE ACTION(S) AND COST(S)

RESPONSE ACTION	ESTIMATED COSTS
<input checked="" type="checkbox"/> A. OPERATION AND MAINTENANCE	\$ 150.00
<input type="checkbox"/> B. REPAIR	\$ 0.00
<input checked="" type="checkbox"/> C. ENCAPSULATION	\$ 288.00
<input type="checkbox"/> D. ENCLOSURE	\$ 0.00
<input type="checkbox"/> E. REMOVAL	\$ 0.00
Total Cost	\$ 438.00

5. NARRATIVE OF RECOMMENDED RESPONSE

(Attach Additional Sheets If Necessary)

A. This material should be reinspected every 6 months and every 3 years in accordance with AHERA 40 CFR 763.85.

C. Encapsulation of this material is feasible and cost effective response to the current situation. Encapsulation should be completed within the next six months.

SCHEDULE

START

FINISH

03/26/15

09/26/17

03/26/15

Comments:

HAZARD MANAGEMENT SERVICES, INC.

PHYSICAL AND HAZARD ASSESSMENT OF FRIABLE ACBM OR FRIABLE ASSUMED ACBM (SEC. 763.93) (FORM C)

DISTRICT	Central California Conference of 7th Day Adventist	CDS CODE	44-69765-6980098
SCHOOL	VHM Christian Santa Cruz	SCHOOL PHONE NUMBER	(831) 475 - 4762
ADDRESS	427 Capitola Road Extension Santa Cruz, CA 95062		
BUILDING NAME	04 - Gymnasium Building	INSPECTION DATE	September 26, 2014
FUNCTIONAL SPACE	25 - Custodial Storage	LINE NO. FROM FORM B	39
TYPE OF FRIABLE ACBM	MISC - Drywall - Tape and Joint Compound - ACBM		

1. **CONDITION OF ACBM** (Overall Rating) Good

2. **POTENTIAL FOR DISTURBANCE** (Overall Rating) Moderate

3. **HAZARD ASSESSMENT** (Combine Ratings From Items 1 and 2 and Check Appropriate Box)

CONDITION OF ACBM	POTENTIAL FOR DISTURBANCE		
	LOW	MODERATE	HIGH
GOOD	1	2 XXX	3
DAMAGED	4	5	6
SIGNIFICANTLY DAMAGED	7	7	7

4. RECOMMENDED RESPONSE ACTION(S) AND COST(S)

RESPONSE ACTION	ESTIMATED COSTS
<input checked="" type="checkbox"/> A. OPERATION AND MAINTENANCE	\$ 150.00
<input type="checkbox"/> B. REPAIR	\$ 0.00
<input checked="" type="checkbox"/> C. ENCAPSULATION	\$ 864.00
<input type="checkbox"/> D. ENCLOSURE	\$ 0.00
<input type="checkbox"/> E. REMOVAL	\$ 0.00
Total Cost	\$ 1,014.00

5. NARRATIVE OF RECOMMENDED RESPONSE

(Attach Additional Sheets If Necessary)

A. This material should be reinspected every 6 months and every 3 years in accordance with AHERA 40 CFR 763.85.

C. Encapsulation of this material is feasible and cost effective response to the current situation. Encapsulation should be completed within the next six months.

SCHEDULE

START

FINISH

03/26/15

09/26/17

03/26/15

Comments:

HAZARD MANAGEMENT SERVICES, INC.

PHYSICAL AND HAZARD ASSESSMENT OF FRIABLE ACBM OR FRIABLE ASSUMED ACBM (SEC. 763.93) (FORM C)

DISTRICT	Central California Conference of 7th Day Adventist	CDS CODE	44-69765-6980098
SCHOOL	VHM Christian Santa Cruz	SCHOOL PHONE NUMBER	(831) 475 - 4762
ADDRESS	427 Capitola Road Extension Santa Cruz, CA 95062		
BUILDING NAME	04 - Gymnasium Building	INSPECTION DATE	September 26, 2014
FUNCTIONAL SPACE	25 - Custodial Storage	LINE NO. FROM FORM B	39
TYPE OF FRIABLE ACBM	MISC - Drywall - Tape and Joint Compound - ACBM		

1. **CONDITION OF ACBM** (Overall Rating) Good

2. **POTENTIAL FOR DISTURBANCE** (Overall Rating) Moderate

3. **HAZARD ASSESSMENT** (Combine Ratings From Items 1 and 2 and Check Appropriate Box)

CONDITION OF ACBM	POTENTIAL FOR DISTURBANCE		
	LOW	MODERATE	HIGH
GOOD	1	2 XXX	3
DAMAGED	4	5	6
SIGNIFICANTLY DAMAGED	7	7	7

4. RECOMMENDED RESPONSE ACTION(S) AND COST(S)

RESPONSE ACTION	ESTIMATED COSTS
<input checked="" type="checkbox"/> A. OPERATION AND MAINTENANCE	\$ 150.00
<input type="checkbox"/> B. REPAIR	\$ 0.00
<input checked="" type="checkbox"/> C. ENCAPSULATION	\$ 2,592.00
<input type="checkbox"/> D. ENCLOSURE	\$ 0.00
<input type="checkbox"/> E. REMOVAL	\$ 0.00
Total Cost	\$ 2,742.00

5. NARRATIVE OF RECOMMENDED RESPONSE

(Attach Additional Sheets If Necessary)

A. This material should be reinspected every 6 months and every 3 years in accordance with AHERA 40 CFR 763.85.

C. Encapsulation of this material is feasible and cost effective response to the current situation. Encapsulation should be completed within the next six months.

SCHEDULE

START

FINISH

03/26/15

09/26/17

03/26/15

Comments:

Six Month Surveillance Summary

District: Central California Conference of 7th
Day Adventist

Date:

School: VHM Christian Santa Cruz

Inspector:

Building	HMR Number	Asbestos Material	Location	Condition Code/Comments
01 - Pre-School Building	1	Carpet and Mastic - Brown Multi	01 - Pre-School Room 1	
01 - Pre-School Building	2	4" Baseboard and Mastic - Black	01 - Pre-School Room 1, 03 - Pre-School Room 2, 05 - Pre-School Room 3	
01 - Pre-School Building	3	Tack Board - Beige	01 - Pre-School Room 1, 03 - Pre-School Room 2, 05 - Pre-School Room 3	
01 - Pre-School Building	4	12" ACT and Mastic - Pinhole	01 - Pre-School Room 1, 02 - Pre-School Room 1 Restroom, 03 - Pre-School Room 2, 04 - Pre-School Room 2 Restroom, 05 - Pre-School Room 3, 06 - Pre-School Room 3 Restroom, 08 - Faculty Work Room Foyer, 09 - Faculty Work Room	
01 - Pre-School Building	5	CMU and Grout	01 - Pre-School Room 1, 03 - Pre-School Room 2, 05 - Pre-School Room 3, 07 - Custodial Closet, 08 - Faculty Work Room Foyer, 09 - Faculty Work Room, 10 - IT Closet, 11 - Faculty Restroom 1, 12 - Faculty Restroom 2	
01 - Pre-School Building	6	Masonite - Tan	01 - Pre-School Room 1, 02 - Pre-School Room 1 Restroom, 03 - Pre-School Room 2, 04 - Pre-School Room 2 Restroom, 05 - Pre-School Room 3, 06 - Pre-School Room 3 Restroom	
01 - Pre-School Building	7	Epoxy - Grey	02 - Pre-School Room 1 Restroom, 04 - Pre-School Room 2 Restroom, 06 - Pre-School Room 3 Restroom, 07 - Custodial Closet	
01 - Pre-School Building	8	Drywall - Smooth Texture	02 - Pre-School Room 1 Restroom, 04 - Pre-School Room 2 Restroom, 06 - Pre-School Room 3 Restroom	
01 - Pre-School Building	9	Vinyl Sheet Floor & Mastic - Wood Look	03 - Pre-School Room 2, 05 - Pre-School Room 3	
01 - Pre-School Building	10	FRP - White	07 - Custodial Closet	

Condition Codes

General Condition: (1) Good (2) Damaged (3) Significantly Damaged (Damaged 25% or more)
 Change in Condition: (4) No (5) Yes (If yes, explain under comments)
 Abated: (6) Repaired (7) Removed (8) Encapsulated (9) Enclosed (10) Isolated & Restricted
 Misc: (11) Inaccessible, No surveillance data (12) Other (Explain under comments)

Six Month Surveillance Summary

District: Central California Conference of 7th
Day Adventist

Date:

School: VHM Christian Santa Cruz

Inspector:

Building	HMR Number	Asbestos Material	Location	Condition Code/Comments
01 - Pre-School Building	11	Drywall - Troweled Texture	07 - Custodial Closet, 08 - Faculty Work Room Foyer, 10 - IT Closet, 11 - Faculty Restroom 1, 12 - Faculty Restroom 2	
01 - Pre-School Building	12	Carpet and Mastic - Blue Multi	08 - Faculty Work Room Foyer, 09 - Faculty Work Room, 10 - IT Closet	
01 - Pre-School Building	13	4" Baseboard and Mastic - Grey	08 - Faculty Work Room Foyer, 09 - Faculty Work Room, 11 - Faculty Restroom 1, 12 - Faculty Restroom 2	
01 - Pre-School Building	14	Linoleum & Mastic - Grey Specks	11 - Faculty Restroom 1, 12 - Faculty Restroom 2	
02 - Admin Building	4	12" ACT and Mastic - Pinhole	01 - Reception Area, 02 - Office 1, 03 - Meeting Room	
02 - Admin Building	5	CMU and Grout	01 - Reception Area, 02 - Office 1, 03 - Meeting Room, 04 - Furnace Room, 07 - Electrical Room	
02 - Admin Building	8	Drywall - Smooth Texture	05 - Girls RR, 06 - Boys RR	
02 - Admin Building	12	Carpet and Mastic - Blue Multi	01 - Reception Area, 02 - Office 1, 03 - Meeting Room	
02 - Admin Building	13	4" Baseboard and Mastic - Grey	01 - Reception Area, 02 - Office 1, 03 - Meeting Room	
02 - Admin Building	16	Drywall - Orange Peel Texture	01 - Reception Area, 02 - Office 1, 03 - Meeting Room	
02 - Admin Building	17	Drywall - Tape and Joint Compound	04 - Furnace Room, 07 - Electrical Room	
02 - Admin Building	36	8" Ceramic Tile and Grout - Grey	05 - Girls RR, 06 - Boys RR	
02 - Admin Building	37	4" x 6" Ceramic Tile and Grout - Grey	05 - Girls RR, 06 - Boys RR	

Condition Codes

General Condition: (1) Good (2) Damaged (3) Significantly Damaged (Damaged 25% or more)
 Change in Condition: (4) No (5) Yes (If yes, explain under comments)
 Abated: (6) Repaired (7) Removed (8) Encapsulated (9) Enclosed (10) Isolated & Restricted
 Misc: (11) Inaccessible, No surveillance data (12) Other (Explain under comments)

Six Month Surveillance Summary

District: Central California Conference of 7th
Day Adventist

Date:

School: VHM Christian Santa Cruz

Inspector:

Building	HMR Number	Asbestos Material	Location	Condition Code/Comments
02 - Admin Building	38	5" Ceramic Tile and Grout - Grey Multi	05 - Girls RR, 06 - Boys RR	
03 - Classroom Building	2	4" Baseboard and Mastic - Black	04 - Classroom 1	
03 - Classroom Building	4	12" ACT and Mastic - Pinhole	01 - Entry Hallway, 02 - Finance Office, 03 - Teacher Resource Center, 04 - Classroom 1, 05 - Classroom 2, 06 - Classroom 3	
03 - Classroom Building	5	CMU and Grout	01 - Entry Hallway, 02 - Finance Office, 03 - Teacher Resource Center, 04 - Classroom 1, 05 - Classroom 2, 06 - Classroom 3	
03 - Classroom Building	12	Carpet and Mastic - Blue Multi	01 - Entry Hallway, 02 - Finance Office, 03 - Teacher Resource Center	
03 - Classroom Building	13	4" Baseboard and Mastic - Grey	01 - Entry Hallway, 02 - Finance Office, 03 - Teacher Resource Center	
03 - Classroom Building	18	Carpet and Mastic - Green Multi	04 - Classroom 1	
03 - Classroom Building	19	Carpet and Mastic - Red	05 - Classroom 2	
03 - Classroom Building	20	4" Baseboard and Mastic - Brown	05 - Classroom 2	
03 - Classroom Building	21	Carpet and Mastic - Red/Green Multi	06 - Classroom 3	
04 - Gymnasium Building	1	Carpet and Mastic - Brown Multi	08 - Stage Storage Room Right	
04 - Gymnasium Building	5	CMU and Grout	01 - Kitchen, 02 - Kitchen Pantry, 03 - Kitchen Water Heater Closet, 04 - Library, 05 - Gym Entry Lobby	

Condition Codes

General Condition: (1) Good (2) Damaged (3) Significantly Damaged (Damaged 25% or more)
 Change in Condition: (4) No (5) Yes (If yes, explain under comments)
 Abated: (6) Repaired (7) Removed (8) Encapsulated (9) Enclosed (10) Isolated & Restricted
 Misc: (11) Inaccessible, No surveillance data (12) Other (Explain under comments)

Six Month Surveillance Summary

District: Central California Conference of 7th
Day Adventist

Date:

School: VHM Christian Santa Cruz

Inspector:

Building	HMR Number	Asbestos Material	Location	Condition Code/Comments
04 - Gymnasium Building	8	Drywall - Smooth Texture	10 - Staircase to Upper Stage Storage Right, 14 - Staircase to Upper Stage Storage Left, 15 - Upper Stage Storage Left, 21 - Girls Restroom, 22 - Boys Restroom, 28 - Instrument Storage, 29 - File Storage, 31 - Storage Room	
04 - Gymnasium Building	12	Carpet and Mastic - Blue Multi	09 - Upper Stage Storage Right, 10 - Staircase to Upper Stage Storage Right, 17 - Stage Storage Room Left, 18 - Stage Storage Room Left Closet	
04 - Gymnasium Building	16	Drywall - Orange Peel Texture	19 - PE Storage 1	
04 - Gymnasium Building	17	Drywall - Tape and Joint Compound	03 - Kitchen Water Heater Closet, 12 - Below Stairs Storage Right 1, 13 - Below Stairs Storage Left, 20 - PE Storage 2, 23 - Custodial Storage Room, 25 - Custodial Storage	
04 - Gymnasium Building	19	Carpet and Mastic - Red	27 - Music Room, 30 - Office	
04 - Gymnasium Building	20	4" Baseboard and Mastic - Brown	05 - Gym Entry Lobby, 27 - Music Room, 29 - File Storage, 30 - Office	
04 - Gymnasium Building	22	12" VFT and Mastic - Beige	01 - Kitchen, 02 - Kitchen Pantry, 16 - Stage Foyer Left	
04 - Gymnasium Building	23	Drywall - Knockdown Texture	01 - Kitchen, 04 - Library, 05 - Gym Entry Lobby, 07 - Stage Foyer Right, 08 - Stage Storage Room Right, 09 - Upper Stage Storage Right, 16 - Stage Foyer Left, 17 - Stage Storage Room Left, 18 - Stage Storage Room Left Closet, 24 - Custodial Foyer Area, 26 - Staircase to Upper Floor East, 27 - Music Room, 30 - Office, 32 - Staircase to Upper Floor West	
04 - Gymnasium Building	24	Drywall - Unfinished	02 - Kitchen Pantry, 03 - Kitchen Water Heater Closet	
04 - Gymnasium Building	25	Linoleum & Mastic- 12" Green Tile Patt.	04 - Library	

Condition Codes

General Condition: (1) Good (2) Damaged (3) Significantly Damaged (Damaged 25% or more)
 Change in Condition: (4) No (5) Yes (If yes, explain under comments)
 Abated: (6) Repaired (7) Removed (8) Encapsulated (9) Enclosed (10) Isolated & Restricted
 Misc: (11) Inaccessible, No surveillance data (12) Other (Explain under comments)

Six Month Surveillance Summary

District: Central California Conference of 7th
Day Adventist

Date:

School: VHM Christian Santa Cruz

Inspector:

Building	HMR Number	Asbestos Material	Location	Condition Code/Comments
04 - Gymnasium Building	26	Carpet and Mastic - Green/Pink	05 - Gym Entry Lobby	
04 - Gymnasium Building	27	Carpet and Mastic - Blue	04 - Library	
04 - Gymnasium Building	28	9" VFT and Mastic - Beige	07 - Stage Foyer Right	
04 - Gymnasium Building	29	Metal "L"-Shaped Baseboard	06 - Gymnasium	
04 - Gymnasium Building	30	Concrete w/Knockdown Texture	08 - Stage Storage Room Right, 09 - Upper Stage Storage Right, 17 - Stage Storage Room Left, 18 - Stage Storage Room Left Closet, 24 - Custodial Foyer Area, 26 - Staircase to Upper Floor East, 27 - Music Room, 30 - Office, 32 - Staircase to Upper Floor West	
04 - Gymnasium Building	31	12" ACT and Mastic - Lined	08 - Stage Storage Room Right, 17 - Stage Storage Room Left	
04 - Gymnasium Building	32	Carpet and Mastic - Blue/Grey	15 - Upper Stage Storage Left	
04 - Gymnasium Building	33	2" Baseboard and Mastic - Grey	15 - Upper Stage Storage Left	
04 - Gymnasium Building	34	4" Baseboard and Mastic - Beige	16 - Stage Foyer Left, 17 - Stage Storage Room Left, 18 - Stage Storage Room Left Closet	
04 - Gymnasium Building	35	Carpet and Mastic - Brown/Orange	19 - PE Storage 1	
04 - Gymnasium Building	36	8" Ceramic Tile and Grout - Grey	21 - Girls Restroom, 22 - Boys Restroom	
04 - Gymnasium Building	37	4" x 6" Ceramic Tile and Grout - Grey	21 - Girls Restroom, 22 - Boys Restroom	

Condition Codes

General Condition: (1) Good (2) Damaged (3) Significantly Damaged (Damaged 25% or more)
 Change in Condition: (4) No (5) Yes (If yes, explain under comments)
 Abated: (6) Repaired (7) Removed (8) Encapsulated (9) Enclosed (10) Isolated & Restricted
 Misc: (11) Inaccessible, No surveillance data (12) Other (Explain under comments)

Six Month Surveillance Summary

District: Central California Conference of 7th
Day Adventist

Date:

School: VHM Christian Santa Cruz

Inspector:

Building	HMR Number	Asbestos Material	Location	Condition Code/Comments
04 - Gymnasium Building	38	5" Ceramic Tile and Grout - Grey Multi	21 - Girls Restroom, 22 - Boys Restroom	
04 - Gymnasium Building	39	Concrete w/Orange Peel Skimcoat	19 - PE Storage 1	
04 - Gymnasium Building	40	Concrete w/Smooth Skimcoat	21 - Girls Restroom, 22 - Boys Restroom, 28 - Instrument Storage, 31 - Storage Room	
04 - Gymnasium Building	41	Vinyl Floor Treads	26 - Staircase to Upper Floor East, 32 - Staircase to Upper Floor West	
04 - Gymnasium Building	42	9" VFT and Mastic - Mauve	27 - Music Room, 30 - Office	
04 - Gymnasium Building	43	9" VFT and Mastic - Tan w/White Streaks	26 - Staircase to Upper Floor East, 28 - Instrument Storage, 29 - File Storage, 31 - Storage Room, 32 - Staircase to Upper Floor West	
05 - Computer Lab Building	1	Carpet and Mastic - Brown Multi	01 - Computer Lab, 02 - Classroom	
05 - Computer Lab Building	2	4" Baseboard and Mastic - Black	01 - Computer Lab, 02 - Classroom	
05 - Computer Lab Building	4	12" ACT and Mastic - Pinhole	01 - Computer Lab, 02 - Classroom	
05 - Computer Lab Building	5	CMU and Grout	01 - Computer Lab, 02 - Classroom	
05 - Computer Lab Building	23	Drywall - Knockdown Texture	01 - Computer Lab	

Condition Codes

General Condition: (1) Good (2) Damaged (3) Significantly Damaged (Damaged 25% or more)
 Change in Condition: (4) No (5) Yes (If yes, explain under comments)
 Abated: (6) Repaired (7) Removed (8) Encapsulated (9) Enclosed (10) Isolated & Restricted
 Misc: (11) Inaccessible, No surveillance data (12) Other (Explain under comments)



Bulk Asbestos Analysis

(EPA Method 600/R-93-116, Visual Area Estimation)

Hazard Mgmt Svcs-Modesto/Plst Hill
Chris Chipponeri
PO Box 576848

Modesto, CA 95357-6848

Client ID: 1146
Report Number: B196404
Date Received: 09/29/14
Date Analyzed: 09/30/14
Date Printed: 09/30/14
First Reported: 09/30/14

Job ID/Site: F14031- Central California Conference of 7th Day Adventist, VHM Christian

FALI Job ID: 1146

Date(s) Collected: 09/27/2014

Total Samples Submitted: 7

Total Samples Analyzed: 7

Sample ID	Lab Number	Asbestos Type	Percent in Layer	Asbestos Type	Percent in Layer	Asbestos Type	Percent in Layer
HMS-F14031V-15A	11565288						
Layer: Beige Fibrous Material			ND				
Layer: Paint			ND				
Total Composite Values of Fibrous Components:		Asbestos (ND)					
Cellulose (40 %)							
HMS-F14031V-17A	11565289						
Layer: White Drywall			ND				
Layer: Beige Joint Compound		Chrysotile	2 %				
Total Composite Values of Fibrous Components:		Asbestos (Trace)					
Cellulose (20 %) Fibrous Glass (10 %)							
HMS-F14031V-17B	11565290						
Layer: White Drywall			ND				
Layer: Paint			ND				
Total Composite Values of Fibrous Components:		Asbestos (ND)					
Cellulose (20 %)							
HMS-F14031V-17C	11565291						
Layer: White Drywall			ND				
Layer: Paint			ND				
Total Composite Values of Fibrous Components:		Asbestos (ND)					
Cellulose (20 %)							
HMS-F14031V-17D	11565292						
Layer: White Drywall			ND				
Layer: Beige Joint Compound		Chrysotile	2 %				
Layer: Paint			ND				
Total Composite Values of Fibrous Components:		Asbestos (Trace)					
Cellulose (20 %) Fibrous Glass (10 %)							
HMS-F14031V-17E	11565293						
Layer: White Drywall			ND				
Layer: Paint			ND				
Total Composite Values of Fibrous Components:		Asbestos (ND)					
Cellulose (20 %)							

Client Name: Hazard Mgmt Svcs-Modesto/Plst Hill

Report Number: B196404

Date Printed: 09/30/14

Sample ID	Lab Number	Asbestos Type	Percent in Layer	Asbestos Type	Percent in Layer	Asbestos Type	Percent in Layer
HMS-F14031V-17F	11565294						
Layer: White Drywall			ND				
Layer: Beige Joint Compound		Chrysotile	2 %				
Layer: Paint			ND				
Total Composite Values of Fibrous Components:		Asbestos (Trace)					
Cellulose (20 %)	Fibrous Glass (10 %)						



Tad Thrower, Laboratory Supervisor, Hayward Laboratory

Note: Limit of Quantification ('LOQ') = 1%. 'Trace' denotes the presence of asbestos below the LOQ. 'ND' = 'None Detected'.

Analytical results and reports are generated by Forensic Analytical Laboratories Inc. (FALI) at the request of and for the exclusive use of the person or entity (client) named on such report. Results, reports or copies of same will not be released by FALI to any third party without prior written request from client. This report applies only to the sample(s) tested. Supporting laboratory documentation is available upon request. This report must not be reproduced except in full, unless approved by FALI. The client is solely responsible for the use and interpretation of test results and reports requested from FALI. Forensic Analytical Laboratories Inc. is not able to assess the degree of hazard resulting from materials analyzed. FALI reserves the right to dispose of all samples after a period of thirty (30) days, according to all state and federal guidelines, unless otherwise specified. All samples were received in acceptable condition unless otherwise noted.

BULK Material Analysis Request Form

Hazard Management Services, Inc.

Modesto
P.O. Box 576848
Modesto, CA 95355-1755
(209) 551 - 2000
FAX: (209) 575 - 5657

Date Submitted: 09/27/14

Contact: Chris Chipponeri

Collected By: Chris Chipponeri

Date(s) Collected: 09/27/14

Job ID: Central California Conference of 7th Day Adventist

Job Site: VHM Christian

Analysis Requested: **PLM with Dispersion Staining**

Turn Around Time: **24 HR**

Laboratory: Forensic Analytical, Inc.

Special Instructions: Please e-mail results to
ochipponeri@hazmanage.com

Project ID / Job No: F14031

Bill to: Hazard Management Services, Inc.

Sample ID	Material Description / Location
HMS-F14031V-15A	2 x 2 FCP - Pinhole/Fissure Classroom Building, 03 - Teacher Resource Center, At the center of space
HMS-F14031V-17A	Drywall - Tape and Joint Compound Admin Building, 04 - Furnace Room, West wall center Comment: With joint compound
HMS-F14031V-17B	Drywall - Tape and Joint Compound Admin Building, 04 - Furnace Room, West wall center Comment: Without joint compound
HMS-F14031V-17C	Drywall - Tape and Joint Compound Gymnasium Building, 03 - Kitchen Water Heater Closet, East wall center Comment: Without joint compound
HMS-F14031V-17D	Drywall - Tape and Joint Compound Gymnasium Building, 03 - Kitchen Water Heater Closet, East wall center Comment: With joint compound
HMS-F14031V-17E	Drywall - Tape and Joint Compound Gymnasium Building, 25 - Custodial Storage, North wall east side Comment: Without joint compound
HMS-F14031V-17F	Drywall - Tape and Joint Compound Gymnasium Building, 25 - Custodial Storage, South wall Comment: With joint compound

Submitted By: 

Received By: 

Date Submitted: 09/27/14

Date Received: 9/29/14

Submitted Via: FedEx

Received Via: 

09-29-14A10:34 RCVD

Date Printed: 9/27/2014