



**Hazard
Management
Services**
SINCE 1984

AHERA THREE YEAR REINSPECTION

**Monterey Bay Academy
La Selva Beach, CA**

August-November, 2014

**Survey
by**

**HAZARD MANAGEMENT SERVICES, INC.
371 E. Bullard, Suite 109
Fresno, CA 93710
(559) 436-0277
www.hazmanage.com**

HAZARD MANAGEMENT SERVICES, INC.

Central California Conference of 7th Day Adventists

Monterey Bay Academy

August 26, 2014

This report is broken into four main sections:

1. This Cover Letter, which is a brief summary of the suspect materials found during the inspection.
2. A Functional Space Notes (FSN) report, which is a room by room breakdown of all materials found during the inspection. The FSN is the report that is most useful for creating demolition or renovation specifications, or for notifying contractors who are working on site.
3. A Homogeneous Material Record (HMR), which is a material by material breakdown of all materials found during the inspection that are suspected to contain asbestos. This HMR satisfies the EPA's AHERA regulations for listing asbestos-containing materials. It can, also, be useful when planning renovation/demolition projects, especially those that will have all asbestos-containing materials removed.
4. The Form C Assessments are case by case assessments. This includes required response action options for all friable asbestos containing materials, all friable assumed (to contain asbestos) materials, and all Thermal System Insulation (TSI) found during the inspection. These assessments have recommended response action dates. The Designated Person for your Local Education Agency (LEA) should review these recommended response actions and suggested completion dates, and develop a plan to respond or revise the recommendations and/or dates. Your HMS, Inc. management planner can assist you with this evaluation.

Also, included in this report, you will find HMS, Inc.'s Special Notes page concerning possible problems with drywall sampling and renovation/demolition projects, and a list of commonly used abbreviations that are found throughout the reports noted above.

HAZARD MANAGEMENT SERVICES, INC.

Central California Conference of 7th Day Adventists

Monterey Bay Academy

August 26, 2014

At this site, Monterey Bay Academy, all non-friable materials listed below were inspected and were found to be in good condition. These materials will remain non-friable as long as they are not sanded, drilled, cut or otherwise abused so that a powder is produced. Removal of these materials will require an asbestos abatement contractor, in most cases.

"L" Shaped Baseboard and Mastic - 4"	— MISC — Assumed	ACT - 12" Random Hole	— MISC — Assumed
ACT - 12" Striated	— MISC — Assumed	ACT - 12" Uniform Hole-Glue	— MISC — Assumed
ACT - 15" Micro Hole	— MISC — Assumed	ACT - 1'x2'	— MISC — Assumed
ACT - 1'x2' Smooth	— MISC — Assumed	ACT and Mastic - 12" Fissure	— MISC — Assumed
ACT and Mastic - 12" Pinhole	— MISC — Assumed	ACT and Mastic - 12" Smooth	— MISC — Assumed
ACT and Mastic - 12" Striations	— MISC — Assumed	Baseboard - 4" Grey	— MISC — Assumed
Baseboard - Brown w/ Mastic	— MISC — Assumed	Baseboard - Dark Grey	— MISC — Assumed
Baseboard and Mastic - 4" Beige	— MISC — Assumed	Baseboard and Mastic - 4" Black	— MISC — Assumed
Baseboard and Mastic - 4" Brown	— MISC — Assumed	Baseboard and Mastic - 4" Dark Beige	— MISC — Assumed
Baseboard and Mastic - 4" Dark Brown	— MISC — Assumed	Baseboard and Mastic - 4" Green	— MISC — Assumed
Baseboard and Mastic - 4" Grey	— MISC — Assumed	Baseboard and Mastic - 4" Light Grey	— MISC — Assumed
Baseboard and Mastic - 4" White	— MISC — Assumed	Baseboard and Mastic - 4" Yellow	— MISC — Assumed
Baseboard and Mastic - Blue	— MISC — Assumed	Baseboard Mastic	— MISC — Assumed
Button board	— MISC — Assumed	Carpet - 1"x2" Blue Squares	— MISC — Assumed
Carpet - Beige Plush	— MISC — Assumed	Carpet - Beige Ribbed	— MISC — Assumed
Carpet - Beige/Brown Shag	— MISC — Assumed	Carpet - Blue	— MISC — Assumed
Carpet - Blue Agua	— MISC — Assumed	Carpet - Blue/Brown Striped	— MISC — Assumed

HAZARD MANAGEMENT SERVICES, INC.

Central California Conference of 7th Day Adventists

Monterey Bay Academy

August 26, 2014

Carpet - Brown Multi	— MISC — Assumed	Carpet - Brown Multi	— MISC — Assumed
Carpet - Brown Multi Color Stripe	— MISC — Assumed	Carpet - Brown Striated	— MISC — Assumed
Carpet - Brown Tweed	— MISC — Assumed	Carpet - Brown/Black Lined	— MISC — Assumed
Carpet - Dark Green	— MISC — Assumed	Carpet - Green Multi	— MISC — Assumed
Carpet - Green/Black	— MISC — Assumed	Carpet - Grey	— MISC — Assumed
Carpet - Grey/Green Multi	— MISC — Assumed	Carpet - Grey/Purple	— MISC — Assumed
Carpet - Grey/White Checked	— MISC — Assumed	Carpet - Light Green	— MISC — Assumed
Carpet - Medium Blue	— MISC — Assumed	Carpet - Orange/Red	— MISC — Assumed
Carpet - Pink/Grey	— MISC — Assumed	Carpet - Red	— MISC — Assumed
Carpet - Red w/ Mastic	— MISC — Assumed	Carpet - Tan Plush	— MISC — Assumed
Carpet - Tan Shag	— MISC — Assumed	Carpet - Tan w/ Mastic	— MISC — Assumed
Carpet - Yellow/Beige	— MISC — Assumed	Carpet - Yellow/Brown	— MISC — Assumed
Carpet and Mastic - Beige	— MISC — Assumed	Carpet and Mastic - Beige/Black	— MISC — Assumed
Carpet and Mastic - Blue	— MISC — Assumed	Carpet and Mastic - Blue Shag	— MISC — Assumed
Carpet and Mastic - Blue/Grey	— MISC — Assumed	Carpet and Mastic - Blue/Tan	— MISC — Assumed
Carpet and Mastic - Brown	— MISC — Assumed	Carpet and Mastic - Brown 2	— MISC — Assumed
Carpet and Mastic - Brown Shag	— MISC — Assumed	Carpet and Mastic - Brown/Beige	— MISC — Assumed
Carpet and Mastic - Brown/Red	— MISC — Assumed	Carpet and Mastic - Brown/White	— MISC — Assumed
Carpet and Mastic - Dark Blue	— MISC — Assumed	Carpet and Mastic - Dark Brown	— MISC — Assumed
Carpet and Mastic - Green	— MISC — Assumed	Carpet and Mastic - Green/Tan	— MISC — Assumed
Carpet and Mastic - Grey	— MISC — Assumed	Carpet and Mastic - Grey 2	— MISC — Assumed

HAZARD MANAGEMENT SERVICES, INC.

Central California Conference of 7th Day Adventists

Monterey Bay Academy

August 26, 2014

Carpet and Mastic - Grey/Pink	— MISC — Assumed	Carpet and Mastic - Light Tan	— MISC — Assumed
Carpet and Mastic - Medium Blue	— MISC — Assumed	Carpet and Mastic - Off-White	— MISC — Assumed
Carpet and Mastic - Orange	— MISC — Assumed	Carpet and Mastic - Orange/Black	— MISC — Assumed
Carpet and Mastic - Purple	— MISC — Assumed	Carpet and Mastic - Tan	— MISC — Assumed
Carpet and Mastic - White	— MISC — Assumed	Ceramic Tile - 1" Beige and White Check	— MISC — Assumed
Ceramic Tile - 1" Brown Multi	— MISC — Assumed	Ceramic Tile - 1" Green w/ Grout	— MISC — Assumed
Ceramic Tile - 1"x2" Green Multi	— MISC — Assumed	Ceramic Tile - 12" Black/White	— MISC — Assumed
Ceramic Tile - 12" Red	— MISC — Assumed	Ceramic Tile - 16" Beige	— MISC — Assumed
Ceramic Tile - 1'x1' Green/Grey	— MISC — Assumed	Ceramic Tile - 4" Beige/Brown	— MISC — Assumed
Ceramic Tile - 4" Pink w/Grout	— MISC — Assumed	Ceramic Tile - 4" Red	— MISC — Assumed
Ceramic Tile and Grout - 1" Beige	— MISC — Assumed	Ceramic Tile and Grout - 1" Blue	— MISC — Assumed
Ceramic Tile and Grout - 1" Blue Multi	— MISC — Assumed	Ceramic Tile and Grout - 1" Brown	— MISC — Assumed
Ceramic Tile and Grout - 1" Green Multi	— MISC — Assumed	Ceramic Tile and Grout - 1" Green/Beige	— MISC — Assumed
Ceramic Tile and Grout - 1" Green/Brown	— MISC — Assumed	Ceramic Tile and Grout - 1" Grey Multi	— MISC — Assumed
Ceramic Tile and Grout - 1" Pink	— MISC — Assumed	Ceramic Tile and Grout - 10" White	— MISC — Assumed
Ceramic Tile and Grout - 12" Beige	— MISC — Assumed	Ceramic Tile and Grout - 12" Mauve	— MISC — Assumed
Ceramic Tile and Grout - 12" White	— MISC — Assumed	Ceramic Tile and Grout - 2" Brown	— MISC — Assumed
Ceramic Tile and Grout - 2" White	— MISC — Assumed	Ceramic Tile and Grout - 4" Mottled Beige	— MISC — Assumed
Ceramic Tile and Grout - 4" Tan	— MISC — Assumed	Ceramic Tile and Grout - 4" White	— MISC — Assumed

HAZARD MANAGEMENT SERVICES, INC.

Central California Conference of 7th Day Adventists

Monterey Bay Academy

August 26, 2014

Ceramic Tile and Grout - 4" — MISC — Assumed White/Blue	Ceramic Tile and Grout - — MISC — Assumed 4"x6" Brown
Ceramic Tile and Grout - — MISC — Assumed 4"x6" Green	Ceramic Tile and Grout - — MISC — Assumed 4"x6" Red
Ceramic Tile and Grout - — MISC — Assumed 4"x6" Tan	Ceramic Tile and Grout - 5" — MISC — Assumed Red
Ceramic Tile and Grout - 6" — MISC — Assumed White	Ceramic Tile and Grout - — MISC — Assumed Brown Multi
Ceramic Tile and Grout - — MISC — Assumed Tan Design	Ceramic Tile-1'x1' Mottle — MISC — Assumed Beige w/Grout
Ceramic Tiles and Grout - — MISC — Assumed 6" Cream	CMU - Brown — MISC — Assumed
CMU and Grout — MISC — Assumed	CMU and Grout - 4"x16" — MISC — Assumed
Concrete Block — MISC — Assumed	Drywall - Joint Compound — MISC — Assumed Only
Drywall - Large Texture — MISC — Assumed	Drywall - Medium Texture — MISC — Assumed
Drywall - Medium Texture — MISC — Assumed	Drywall - No Tape No Joint — MISC — Assumed Compound
Drywall - Orange Peel 2 — MISC — Assumed	Drywall - Orange Peel — MISC — Assumed Texture
Drywall - Rough Texture — MISC — Assumed	Drywall - Small Texture — MISC — Assumed
Drywall - Smooth Texture — MISC — Assumed	Drywall - Spray Texture — MISC — Assumed
Drywall - Troweled-On — MISC — Assumed	Drywall - Unfinished — MISC — Assumed
Drywall - Unfinished — MISC — Assumed	Drywall Accordion Wall w/ — MISC — Assumed Blue Vinyl
Drywall Joint Compound — MISC — Assumed	Epoxy - Yellow/Brown — MISC — Assumed
Epoxy Flooring - Beige w/ — MISC — Assumed Black Specs	Epoxy Flooring - Tan — MISC — Assumed
Exterior Stucco — SURF — Assumed	FCP - 2'x2' Pinhole — MISC — Assumed
FCP - 2'x4' Cellulose — MISC — Assumed	FCP - 2'x4' Fiberglass — MISC — Assumed
FRP - White — MISC — Assumed	FRP - White w/ Glue — MISC — Assumed
Kiln — MISC — Assumed	Linoleum - 4" Brown Multi — MISC — Assumed

HAZARD MANAGEMENT SERVICES, INC.

Central California Conference of 7th Day Adventists

Monterey Bay Academy

August 26, 2014

Linoleum - 9" Squares	— MISC — Assumed	Linoleum - Brown	— MISC — Assumed
Linoleum - Brown/Orange Floral	— MISC — Assumed	Linoleum - Red/White Flecked	— MISC — Assumed
Linoleum - Two Tone Brown Squares	— MISC — Assumed	Linoleum - White	— MISC — Assumed
Linoleum - White Square Floral	— MISC — Assumed	Linoleum and Mastic - 2" Squares White	— MISC — Assumed
Linoleum and Mastic - 4" Beige Squares	— MISC — Assumed	Linoleum and Mastic - 4" Square White	— MISC — Assumed
Linoleum and Mastic - Beige Circles	— MISC — Assumed	Linoleum and Mastic - Black & White Sq	— MISC — Assumed
Linoleum and Mastic - Green	— MISC — Assumed	Linoleum and Mastic - Grey	— MISC — Assumed
Linoleum and Mastic - Hexagon White	— MISC — Assumed	Linoleum and Mastic - Rock Print	— MISC — Assumed
Linoleum and Mastic - Squares Pattern	— MISC — Assumed	Linoleum and Mastic - White	— MISC — Assumed
Linoleum and Mastic - White w/ Blue	— MISC — Assumed	Linoleum and Mastic - White w/ Brown	— MISC — Assumed
Linoleum and Mastic - White w/ Green	— MISC — Assumed	Linoleum and Mastic - Yellow	— MISC — Assumed
Linoleum and Mastic- Multi Square Cream	— MISC — Assumed	Mastic Only	— MISC — Assumed
Plaster - Smooth	— SURF — Assumed	Plaster - Rough	— SURF — Assumed
Plaster - Webbed Pattern	— MISC — Assumed	Pressed Wood Panels	— MISC — Assumed
Shower Caulking	— MISC — Assumed	SOC	— SURF — Known
Sprayed-On Ceiling	— MISC — Known	Square Linoleum and Mastic - 9" Mottled	— MISC — Assumed
Tar Paper	— MISC — Assumed	Terrazzo Flooring - Green Speckled	— MISC — Assumed
Transite Pipe	— MISC — Known	TSI - 4"	— TSI — Known
VFT - 9" Beige/Black	— MISC — Known	VFT - 12" White w/ Beige	— MISC — Assumed
VFT - 9" Brown	— MISC — Known	VFT - 9" White	— MISC — Known

HAZARD MANAGEMENT SERVICES, INC.

Central California Conference of 7th Day Adventists

Monterey Bay Academy

August 26, 2014

VFT and Mastic - 9" Brown — MISC — Known

VFT and Mastic - 9" Brown — MISC — Assumed Painted

VFT and Mastic - 9" Brown — MISC — Assumed Streaks

VFT and Mastic - 9" Green — MISC — Known

Wallpaper - Roses Print — MISC — Assumed

White Sealant — MISC — Assumed

The following non-friable thermal system insulation (TSI) materials were found at this site. Even though these materials are technically friable by definition, they may be treated as non-friable materials as long as they remain in an intact condition. A Form C and an evaluation sheet are included for these materials.

TSI - 4"	— TSI — Known	01 - Girls Dormitory	— 17 - Inspectors Test Room
TSI - 4"	— TSI — Known	01 - Girls Dormitory	— 900 - Boiler Room
TSI - 4"	— TSI — Known	01 - Girls Dormitory	— 901 - Walkway Pipe Chase
TSI - 4"	— TSI — Known	01 - Girls Dormitory	— 901 - Walkway Pipe Chase
TSI - 4"	— TSI — Known	02 - Cafeteria	— 09 - Bakery
TSI - 4"	— TSI — Known	02 - Cafeteria	— 10 - Cannery
TSI - 4"	— TSI — Known	02 - Cafeteria	— 10 - Cannery
TSI - 4"	— TSI — Known	02 - Cafeteria	— 18 - Attic
TSI - 4"	— TSI — Known	02 - Cafeteria	— 18 - Attic
TSI - 4"	— TSI — Known	02 - Cafeteria	— 18 - Attic
TSI - 4"	— TSI — Known	03 - Boys Dormitory	— 71 - South Restroom

The following friable asbestos-containing materials were noted at this site. Friable materials are those that can release asbestos fibers with a minimum of contact or disturbance. Friable asbestos-containing materials can only be handled by an asbestos abatement contractor. Evaluation sheets and Form Cs are provided for the materials listed.

Acoustic Spray-On Material — MISC — Assumed	01 - Girls Dormitory	— 273 - North Restroom Hallway
Drywall - Smooth Texture — MISC — Assumed	03 - Boys Dormitory	— 109 - Room 152

HAZARD MANAGEMENT SERVICES, INC.

Central California Conference of 7th Day Adventists

Monterey Bay Academy

August 26, 2014

Drywall - Tape and Joint Compound Only	— MISC — Assumed	02 - Cafeteria	— 18 - Attic
FCP - 2'x4' Cellulose	— MISC — Assumed	06 - Administration/Classrooms/Music	— 38 - Classroom 2 Office
FCP - 2'x4' Cellulose	— MISC — Assumed	06 - Administration/Classrooms/Music	— 47 - Classroom 6 Office 2
FCP - 2'x4' Cellulose	— MISC — Assumed	06 - Administration/Classrooms/Music	— 48 - Attendance Office
FCP - 2'x4' Cellulose	— MISC — Assumed	06 - Administration/Classrooms/Music	— 66 - Principals Secretary Office
FCP - 2'x4' Cellulose	— MISC — Assumed	06 - Administration/Classrooms/Music	— 67 - Registrar Work Room
FCP - 2'x4' Cellulose	— MISC — Assumed	06 - Administration/Classrooms/Music	— 73 - Vice Principals Office
FCP - 2'x4' Cellulose	— MISC — Assumed	06 - Administration/Classrooms/Music	— 76 - Waiting Room
SOC	— SURF — Known	36 - Church	— 02 - Nursery
SOC	— SURF — Known	36 - Church	— 16 - Cradle Room 1
SOC	— SURF — Known	36 - Church	— 17 - Kindergarten Room 2
SOC	— SURF — Known	36 - Church	— 18 - Primary Room 3
SOC	— SURF — Known	36 - Church	— 19 - Womens Classroom 4
Sprayed-On Ceiling	— MISC — Known	01 - Girls Dormitory	— 01 - Entry Lobby
Sprayed-On Ceiling	— MISC — Known	01 - Girls Dormitory	— 08 - Main Hallway
Sprayed-On Ceiling	— MISC — Known	01 - Girls Dormitory	— 12 - Utility Closet
Sprayed-On Ceiling	— MISC — Known	01 - Girls Dormitory	— 123 - Main Stairwell

HAZARD MANAGEMENT SERVICES, INC.

Central California Conference of 7th Day Adventists

Monterey Bay Academy

August 26, 2014

Sprayed-On Ceiling	— MISC — Known	01 - Girls Dormitory	— 200 - Main Hallway
Sprayed-On Ceiling	— MISC — Known	03 - Boys Dormitory	— 339 - Chapel
TSI - 4"	— TSI — Known	02 - Cafeteria	— 15 - Canned Goods Stores

See "Special Notes" section concerning drywall sampling and renovations/demolitions. This page contains valuable information which must be considered before any alterations, modernization, renovations or demolitions occur.

Following the "Special Notes" and "Abbreviations" pages you will find the "Homogeneous Materials Record (HMR)". The HMR lists each suspect material (asbestos-containing or not), sample numbers, the location of the material in each building, the percent asbestos of each suspect material, the approximate square footage of each material in these locations and the friability of the material. When you use the HMR sheets you can pick a material and then go through the list and note every location where that material is located.

All materials not identified in this report that are discovered at the site must be assumed to contain asbestos until sampled and proven otherwise. Although there may be materials that have been excluded from the AHERA Management Plan by a letter stating it is non-asbestos-containing, the EPA's "National Emission Standards for Hazardous Air Pollutants (NESHAP)" does not allow for materials to be considered non-asbestos through the use of written documentation. This makes it necessary to bulk sample materials to prove they are non-asbestos-containing prior to renovations, demolitions and modernizations, no matter when they were installed.

Be sure to add this report to your management plan at the facilities office.

Date Printed: 12/23/2014

Functional Space Notes

HAZARD MANAGEMENT SERVICES, INC.

Client: Central California Conference of 7th Day Adventist **Site:** Monterey Bay Academy

HMS Project Number: F14031W

Date of Inspection: August 26, 2014

Building: 01 - Girls Dormitory

Building Comment: *SOC concealed under newer drywall in many areas, including main hallways.*

Materials	Material Class	Percent Asbestos	Hmgns Matrl #	Sampled Here?	Footage Sq/Ln/Jnts	Friable? Yes/No
-----------	----------------	------------------	---------------	---------------	--------------------	-----------------

Building: <u>01 - Girls Dormitory</u>	Room: <u>01 - Entry Lobby - 15 x 18 x 9</u>
Floor: Carpet and Mastic - Grey/Pink	MISC Assumed 100 270 sq No
Baseboard: Wood	NON Non-Suspect
Walls: Drywall - Spray Texture	MISC Assumed 101 446 sq No
<i>Comment: Material appears to extend behind the wood wainscoating.</i>	
Walls: Wood	NON Non-Suspect
<i>Comment: Wainscoating material on walls.</i>	
Ceiling: Sprayed-On Ceiling	MISC Known 98 270 sq Yes

Building: <u>01 - Girls Dormitory</u>	Room: <u>02 - Computer Area - 9 x 9 x 9</u>
Floor: Carpet and Mastic - Grey/Pink	MISC Assumed 100 81 sq No
Baseboard: Wood	NON Non-Suspect
Walls: Drywall - Spray Texture	MISC Assumed 101 259 sq No
<i>Comment: Material appears to extend behind the wood wainscoating.</i>	
Walls: Wood	NON Non-Suspect
<i>Comment: Wainscoating on the lower walls of space.</i>	
Ceiling: Drywall - Smooth Texture	MISC Assumed 28 81 sq No

Building: <u>01 - Girls Dormitory</u>	Room: <u>03 - Telephone Closet - 3 x 3 x 9</u>
Floor: Carpet and Mastic - Grey/Pink	MISC Assumed 100 9 sq No
Walls: Carpet and Mastic - Beige	MISC Assumed 54 27 sq No
<i>Comment: Over drywall walls.</i>	
Walls: Carpet and Mastic - Dark Brown	MISC Assumed 102 27 sq No
Walls: Drywall - Smooth Texture	MISC Assumed 28 108 sq No
Ceiling: Drywall - Smooth Texture	MISC Assumed 28 9 sq No

Building: <u>01 - Girls Dormitory</u>	Room: <u>04 - Deans Office - 22 x 12 x 9</u>
Floor: Carpet and Mastic - Grey/Pink	MISC Assumed 100 264 sq No
Baseboard: Baseboard and Mastic - 4" Brown	MISC Assumed 23 68 ln No
Walls: Plaster	MISC None Detected 36 612 sq
Ceiling: Plaster	MISC None Detected 36 264 sq

Functional Space Notes

HAZARD MANAGEMENT SERVICES, INC.

Client: Central California Conference of 7th Day Adventist **Site:** Monterey Bay Academy

HMS Project Number: F14031W

Date of Inspection: August 26, 2014

Building: 01 - Girls Dormitory

Building Comment: *SOC concealed under newer drywall in many areas, including main hallways.*

Materials		Material Class	Percent Asbestos	Hmgns Matrl #	Sampled Here?	Footage Sq/Ln/Jnts	Friable? Yes/No
Building: <u>01 - Girls Dormitory</u>		Room: <u>06 - Reception Office - 8 x 8 x 9</u>					
Floor:	Carpet and Mastic - Grey/Pink	MISC	Assumed	100		64 sq	No
Baseboard:	Baseboard and Mastic - 4" Brown	MISC	Assumed	23		32 ln	No
Walls:	Plaster	MISC	None Detected	36		216 sq	
Walls:	Wood	NON	Non-Suspect				
Ceiling:	Plaster	MISC	None Detected	36		64 sq	
Building: <u>01 - Girls Dormitory</u>		Room: <u>07 - Lounge - 20 x 21 x 9</u>					
Floor:	Carpet and Mastic - Grey/Pink	MISC	Assumed	100		420 sq	No
Baseboard:	Baseboard and Mastic - 4" Brown	MISC	Assumed	23		82 ln	No
Walls:	Plaster	MISC	None Detected	36		738 sq	
Ceiling:	Plaster - Webbed Pattern	MISC	Assumed	86		420 sq	No
Building: <u>01 - Girls Dormitory</u>		Room: <u>08 - Main Hallway - 270 x 6 x 9</u>					
Floor:	Carpet and Mastic - Grey/Pink	MISC	Assumed	100		1620 sq	No
Baseboard:	Baseboard and Mastic - 4" Brown	MISC	Assumed	23		552 ln	No
Walls:	Plaster	MISC	None Detected	36		4968 sq	
Walls:	Wood	NON	Non-Suspect				
	<i>Comment: Wainscoating materials over plaster walls.</i>						
Ceiling:	Sprayed-On Ceiling	MISC	Known	98	98B, 98C	1620 sq	Yes
Building: <u>01 - Girls Dormitory</u>		Room: <u>09 - Custodial Closet - 6 x 6 x 9</u>					
Floor:	Wood	NON	Non-Suspect				
Walls:	Drywall - Smooth Texture	MISC	Assumed	28		216 sq	No
Ceiling:	Plaster	MISC	None Detected	36		36 sq	
Building: <u>01 - Girls Dormitory</u>		Room: <u>10 - Ice Room - 4 x 6 x 9</u>					
Floor:	Linoleum and Mastic - Spotted Beige	MISC	None Detected	103	103A	24 sq	
Baseboard:	Linoleum and Mastic - Spotted Beige	MISC	None Detected	103		20 ln	
	<i>Comment: Floor material covered onto walls.</i>						
Walls:	Plaster	MISC	None Detected	36		180 sq	
Ceiling:	Plaster	MISC	None Detected	36		24 sq	
Room	<i>Located in the east-west hallway on 1st floor</i>						
Comments:							

Functional Space Notes

HAZARD MANAGEMENT SERVICES, INC.

Client: Central California Conference of 7th Day Adventist **Site:** Monterey Bay Academy

HMS Project Number: F14031W

Date of Inspection: August 26, 2014

Building: 01 - Girls Dormitory

Building Comment: *SOC concealed under newer drywall in many areas, including main hallways.*

Materials		Material Class	Percent Asbestos	Hmgns Matrl #	Sampled Here?	Footage Sq/Ln/Jnts	Friable? Yes/No
Building: <u>01 - Girls Dormitory</u>		Room: <u>101 - Room 104 - 15 x 12 x 9</u>					
Floor:	Carpet and Mastic - Brown/Red	MISC	Assumed	84		180 sq	No
Baseboard:	Wood	NON	Non-Suspect				
Walls:	Drywall - Knockdown Texture	MISC	None Detected	4		122 sq	
Walls:	Plaster	MISC	None Detected	36		486 sq	
Ceiling:	Pressed Wood Panels	MISC	Assumed	6		180 sq	No
<i>Room Comments:</i> Closet- 1 wood Lino brown/white							

Building: <u>01 - Girls Dormitory</u>		Room: <u>104 - Room 102 - 15 x 12 x 9</u>					
Floor:	Carpet and Mastic - Brown/Red	MISC	Assumed	84		180 sq	No
Baseboard:	Wood	NON	Non-Suspect				
Walls:	Drywall - Smooth Texture	MISC	Assumed	28		486 sq	No
Walls:	Plaster	MISC	None Detected	36		486 sq	
Ceiling:	Plaster	MISC	None Detected	36		180 sq	

Building: <u>01 - Girls Dormitory</u>		Room: <u>107 - Deans Apartment Foyer - 7 x 6 x 9</u>					
Floor:	Carpet and Mastic - Grey/Pink	MISC	Assumed	100		42 sq	No
Baseboard:	Wood	NON	Non-Suspect				
Walls:	Plaster	MISC	None Detected	36		234 sq	
Ceiling:	Plaster	MISC	None Detected	36		42 sq	
<i>Room Comments:</i> Doorway from Main Hallway north side, exterior of building, and leading into Deans Apartment in this area.							

Building: <u>01 - Girls Dormitory</u>		Room: <u>108 - Room 103 - 15 x 12 x 9</u>					
Floor:	Carpet and Mastic - Brown/Red	MISC	Assumed	84		180 sq	No
Baseboard:	Wood	NON	Non-Suspect				
Walls:	Drywall - Knockdown Texture	MISC	None Detected	4		486 sq	
Walls:	Plaster	MISC	None Detected	36		486 sq	
Ceiling:	Plaster	MISC	None Detected	36		180 sq	

Functional Space Notes

HAZARD MANAGEMENT SERVICES, INC.

Client: Central California Conference of 7th Day Adventist **Site:** Monterey Bay Academy

HMS Project Number: F14031W

Date of Inspection: August 26, 2014

Building: 01 - Girls Dormitory

Building Comment: *SOC concealed under newer drywall in many areas, including main hallways.*

Materials	Material Class	Percent Asbestos	Hmgns Matrl #	Sampled Here?	Footage Sq/Ln/Jnts	Friable? Yes/No
-----------	----------------	------------------	---------------	---------------	--------------------	-----------------

Building: <u>01 - Girls Dormitory</u>	Room: <u>11 - Shower Room East - 15 x 12 x 8</u>
Floor: Ceramic Tile and Grout - 1" Brown	MISC Assumed 52 180 sq No
Walls: Ceramic Tile and Grout - 4" White	MISC Assumed 104 432 sq No
Ceiling: Ceramic Tile and Grout - 4" White	MISC Assumed 104 432 sq No
<i>Room Comments: Located in the east-west hallway on 1st floor</i>	

Building: <u>01 - Girls Dormitory</u>	Room: <u>111 - Room 105 - 15 x 12 x 9</u>
Floor: Carpet and Mastic - Brown/Red	MISC Assumed 84 180 sq No
Baseboard: Wood	NON Non-Suspect
Walls: Drywall - Knockdown Texture	MISC None Detected 4 486 sq
Walls: Plaster	MISC None Detected 36 486 sq
Ceiling: Pressed Wood Panels	MISC Assumed 6 180 sq No

Building: <u>01 - Girls Dormitory</u>	Room: <u>114 - Room 107 - 15 x 12 x 9</u>
Floor: Carpet and Mastic - Brown/Red	MISC Assumed 84 180 sq No
Baseboard: Wood	NON Non-Suspect
Walls: Drywall - Knockdown Texture	MISC None Detected 4 486 sq
Walls: Plaster	MISC None Detected 36 486 sq
Ceiling: Pressed Wood Panels	MISC Assumed 6 180 sq No

Building: <u>01 - Girls Dormitory</u>	Room: <u>117 - Room 109 - 15 x 12 x 9</u>
Floor: Carpet - Tan Shag	MISC Assumed 124 180 sq No
Baseboard: Wood	NON Non-Suspect
Walls: Drywall - Smooth Texture	MISC Assumed 28 486 sq No
Walls: Plaster	MISC None Detected 36 486 sq
Ceiling: Plaster	MISC None Detected 36 180 sq

Building: <u>01 - Girls Dormitory</u>	Room: <u>12 - Utility Closet - 6 x 6 x 9</u>
Floor: Carpet and Mastic - Grey/Pink	MISC Assumed 100 1620 sq No
Baseboard: Baseboard and Mastic - 4" Brown	MISC Assumed 23 552 ln No
Walls: Plaster	MISC None Detected 36 4968 sq
Ceiling: Sprayed-On Ceiling	MISC Known 98 1620 sq Yes

Functional Space Notes

HAZARD MANAGEMENT SERVICES, INC.

Client: Central California Conference of 7th Day Adventist **Site:** Monterey Bay Academy

HMS Project Number: F14031W

Date of Inspection: August 26, 2014

Building: 01 - Girls Dormitory

Building Comment: *SOC concealed under newer drywall in many areas, including main hallways.*

Materials		Material Class	Percent Asbestos	Hmgns Matrl #	Sampled Here?	Footage Sq/Ln/Jnts	Friable? Yes/No
Building: <u>01 - Girls Dormitory</u>		Room: <u>120 - Room 111 - 15 x 12 x 9</u>					
Floor:	Carpet and Mastic - Beige/Black	MISC	Assumed	35		180 sq	No
Baseboard:	Wood	NON	Non-Suspect				
Walls:	Drywall - Knockdown Texture	MISC	None Detected	4		486 sq	
Walls:	Plaster	MISC	None Detected	36		486 sq	
Ceiling:	Plaster	MISC	None Detected	36		180 sq	
Building: <u>01 - Girls Dormitory</u>		Room: <u>123 - Main Stairwell - 36 x 8 x 12</u>					
Floor:	Carpet and Mastic - Grey/Pink	MISC	Assumed	100		288 sq	No
Baseboard:	Baseboard and Mastic - 4" Brown	MISC	Assumed	23		88 ln	No
Walls:	Plaster	MISC	None Detected	36		528 sq	
Walls:	Wood	NON	Non-Suspect				
Ceiling:	Plaster	MISC	None Detected	36		144 sq	
Ceiling:	Sprayed-On Ceiling	MISC	Known	98		144 sq	Yes
Building: <u>01 - Girls Dormitory</u>		Room: <u>13 - East Restroom Dressing Room - 12 x 7 x 9</u>					
Floor:	Linoleum and Mastic - 4" Beige Squares	MISC	Assumed	105		84 sq	No
Baseboard:	Linoleum and Mastic - 4" Beige Squares	MISC	Assumed	105		38 ln	No
Walls:	Plaster	MISC	None Detected	36		342 sq	
Ceiling:	Plaster	MISC	None Detected	36		84 sq	
Building: <u>01 - Girls Dormitory</u>		Room: <u>14 - Restroom East - 7 x 15 x 9</u>					
Floor:	Ceramic Tile and Grout - 1" Brown	MISC	Assumed	52		53 sq	No
Floor:	Ceramic Tile and Grout - 1" Pink	MISC	Assumed	106		52 sq	No
Walls:	Ceramic Tile and Grout - 4" White	MISC	Assumed	104		198 sq	No
Walls:	Plaster	MISC	None Detected	36		198 sq	
Ceiling:	Plaster	MISC	None Detected	36		105 sq	
Building: <u>01 - Girls Dormitory</u>		Room: <u>15 - Exercise Room - 15 x 30 x 9</u>					
Floor:	Carpet and Mastic - Blue/Grey	MISC	Assumed	26		450 sq	No
Baseboard:	Baseboard and Mastic - 4" Grey	MISC	Assumed	16		90 ln	No
Walls:	Plaster	MISC	None Detected	36		810 sq	
Ceiling:	Plaster	MISC	None Detected	36		450 sq	

Functional Space Notes

HAZARD MANAGEMENT SERVICES, INC.

Client: Central California Conference of 7th Day Adventist **Site:** Monterey Bay Academy

HMS Project Number: F14031W

Date of Inspection: August 26, 2014

Building: 01 - Girls Dormitory

Building Comment: *SOC concealed under newer drywall in many areas, including main hallways.*

Materials		Material Class	Percent Asbestos	Hmgns Matrl #	Sampled Here?	Footage Sq/Ln/Jnts	Friable? Yes/No
Building: <u>01 - Girls Dormitory</u>		Room: <u>16 - Storage Room - 15 x 12 x 9</u>					
Floor:	Wood	NON	Non-Suspect				
Walls:	Plaster	MISC	None Detected	36		486 sq	
Walls:	Wallpaper - Roses Print	MISC	Assumed	107		122 sq	No
Ceiling:	Plaster	MISC	None Detected	36		180 sq	
Building: <u>01 - Girls Dormitory</u>		Room: <u>17 - Inspectors Test Room - 30 x 60 x 6</u>					
Floor:	Concrete	NON	Non-Suspect				
	<i>Comment: Some dirt floor</i>						
Walls:	Wood	NON	Non-Suspect				
Ceiling:	Wood	NON	Non-Suspect				
TSI:	TSI - 4"	TSI	Known	901		70 ln	No
	<i>Comment: At ceiling</i>						
<i>Room Inspected 12-3-14</i>							
<i>Comments:</i>							
Building: <u>01 - Girls Dormitory</u>		Room: <u>18 - East End Hallway - 36 x 5 x 9</u>					
Floor:	Carpet and Mastic - Grey/Pink	MISC	Assumed	100		180 sq	No
Baseboard:	Baseboard and Mastic - 4" Brown	MISC	Assumed	23		82 ln	No
Walls:	Plaster	MISC	None Detected	36		738 sq	
Ceiling:	Plaster - Webbed Pattern	MISC	Assumed	86		180 sq	No
<i>Room Located in the east-west hallway on 1st floor at the east end.</i>							
<i>Comments:</i>							
Building: <u>01 - Girls Dormitory</u>		Room: <u>19 - Storage Room - 12 x 15 x 9</u>					
Floor:	Wood	NON	Non-Suspect				
Baseboard:	Wood	NON	Non-Suspect				
Walls:	Drywall - Knockdown Texture	MISC	None Detected	4		122 sq	
Walls:	Plaster	MISC	None Detected	36		364 sq	
Ceiling:	Plaster	MISC	None Detected	36		180 sq	

Functional Space Notes

HAZARD MANAGEMENT SERVICES, INC.

Client: Central California Conference of 7th Day Adventist **Site:** Monterey Bay Academy

HMS Project Number: F14031W

Date of Inspection: August 26, 2014

Building: 01 - Girls Dormitory

Building Comment: *SOC concealed under newer drywall in many areas, including main hallways.*

Materials	Material Class	Percent Asbestos	Hmgns Matrl #	Sampled Here?	Footage Sq/Ln/Jnts	Friable? Yes/No
-----------	----------------	------------------	---------------	---------------	--------------------	-----------------

Building: <u>01 - Girls Dormitory</u>	Room: <u>20 - Linens Decor - 12 x 15 x 9</u>
Floor: Wood	NON Non-Suspect
Baseboard: Wood	NON Non-Suspect
Walls: Drywall - Knockdown Texture	MISC None Detected 4 486 sq
Walls: Plaster	MISC None Detected 36 486 sq
Ceiling: Plaster	MISC None Detected 36 180 sq
<i>Room Inaccessible.</i>	
<i>Comments:</i>	

Building: <u>01 - Girls Dormitory</u>	Room: <u>200 - Main Hallway - 270 x 6 x 9</u>
Floor: Carpet and Mastic - Grey/Pink	MISC Assumed 100 1620 sq No
Baseboard: Baseboard and Mastic - 4" Brown	MISC Assumed 23 552 ln No
Walls: Plaster	MISC None Detected 36 4968 sq
Ceiling: Plaster	MISC None Detected 36 150 sq
Ceiling: Sprayed-On Ceiling	MISC Known 98 1470 sq Yes

Building: <u>01 - Girls Dormitory</u>	Room: <u>201 - East/West Hallway - 190 x 8 x 9</u>
Floor: Carpet and Mastic - Grey/Pink	MISC Assumed 100 1520 sq No
Baseboard: Baseboard and Mastic - 4" Brown	MISC Assumed 23 396 ln No
Walls: Plaster	MISC None Detected 36 3564 sq
Ceiling: Plaster	MISC None Detected 36 1520 sq

Building: <u>01 - Girls Dormitory</u>	Room: <u>202 - Room 224 - 15 x 12 x 9</u>
Floor: Carpet and Mastic - Brown/Red	MISC Assumed 84 180 sq No
Baseboard: Wood	NON Non-Suspect
Walls: Drywall - Smooth Texture	MISC Assumed 28 122 sq No
Walls: Plaster	MISC None Detected 36 364 sq
Ceiling: Plaster	MISC None Detected 36 180 sq

Functional Space Notes

HAZARD MANAGEMENT SERVICES, INC.

Client: Central California Conference of 7th Day Adventist **Site:** Monterey Bay Academy

HMS Project Number: F14031W

Date of Inspection: August 26, 2014

Building: 01 - Girls Dormitory

Building Comment: *SOC concealed under newer drywall in many areas, including main hallways.*

Materials	Material Class	Percent Asbestos	Hmgns Matrl #	Sampled Here?	Footage Sq/Ln/Jnts	Friable? Yes/No
-----------	----------------	------------------	---------------	---------------	--------------------	-----------------

Building: <u>01 - Girls Dormitory</u>		Room: <u>205 - Room 226 - 15 x 12 x 9</u>				
Floor:	Carpet and Mastic - Brown/Red	MISC	Assumed	84	180 sq	No
Baseboard:	Wood	NON	Non-Suspect			
Walls:	Drywall - Smooth Texture	MISC	Assumed	28	122 sq	No
Walls:	Plaster	MISC	None Detected	36	364 sq	
Ceiling:	Plaster	MISC	None Detected	36	180 sq	

Building: <u>01 - Girls Dormitory</u>		Room: <u>208 - Room 228 - 15 x 12 x 9</u>				
Floor:	Carpet and Mastic - Brown/Red	MISC	Assumed	84	180 sq	No
Baseboard:	Wood	NON	Non-Suspect			
Walls:	Drywall - Smooth Texture	MISC	Assumed	28	122 sq	No
Walls:	Plaster	MISC	None Detected	36	364 sq	
Ceiling:	Plaster	MISC	None Detected	36	180 sq	

Building: <u>01 - Girls Dormitory</u>		Room: <u>21 - Dorm Store - 12 x 15 x 9</u>				
Floor:	Carpet - Tan Shag	MISC	Assumed	124	180 sq	No
Baseboard:	Baseboard and Mastic - 4" Dark Brown	MISC	Assumed	60	54 ln	No
Walls:	Drywall - Knockdown Texture	MISC	None Detected	4	122 sq	
Walls:	Plaster	MISC	None Detected	36	364 sq	
Ceiling:	Plaster	MISC	None Detected	36	180 sq	

Building: <u>01 - Girls Dormitory</u>		Room: <u>211 - Room 230 - 15 x 12 x 9</u>				
Floor:	Wood	NON	Non-Suspect			
Baseboard:	Wood	NON	Non-Suspect			
Walls:	Drywall - Smooth Texture	MISC	Assumed	28	122 sq	No
Ceiling:	Plaster	MISC	None Detected	36	180 sq	

Building: <u>01 - Girls Dormitory</u>		Room: <u>214 - South Lounge Alcove - 9 x 8 x 9</u>				
Floor:	Carpet and Mastic - Grey/Pink	MISC	Assumed	100	72 sq	No
Baseboard:	Wood	NON	Non-Suspect			
Walls:	Wood	NON	Non-Suspect			
Ceiling:	Plaster	MISC	None Detected	36	72 sq	

Functional Space Notes

HAZARD MANAGEMENT SERVICES, INC.

Client: Central California Conference of 7th Day Adventist **Site:** Monterey Bay Academy

HMS Project Number: F14031W

Date of Inspection: August 26, 2014

Building: 01 - Girls Dormitory

Building Comment: *SOC concealed under newer drywall in many areas, including main hallways.*

Materials		Material Class	Percent Asbestos	Hmgns Matrl #	Sampled Here?	Footage Sq/Ln/Jnts	Friable? Yes/No
Building: <u>01 - Girls Dormitory</u>		Room: <u>215 - South Restroom Entry Hall - 15 x 5 x 9</u>					
Floor:	Linoleum and Mastic - White w/ Brown	MISC	Assumed	121		75 sq	No
Baseboard:	Baseboard and Mastic - 4" White	MISC	Assumed	12		40 ln	No
Walls:	Plaster	MISC	None Detected	36		360 sq	
Ceiling:	Plaster	MISC	None Detected	36		75 sq	
Building: <u>01 - Girls Dormitory</u>		Room: <u>216 - South Restroom Laundry Room - 9 x 7 x 9</u>					
Floor:	Wood	NON	Non-Suspect				
Baseboard:	Wood	NON	Non-Suspect				
Walls:	Plaster	MISC	None Detected	36		72 sq	
Walls:	Plaster	MISC	None Detected	36		216 sq	
Ceiling:	Plaster	MISC	None Detected	36		63 sq	
<i>Room Comments:</i> <i>Inaccessible.</i>							
Building: <u>01 - Girls Dormitory</u>		Room: <u>217 - South Restroom Custodian Room - 4 x 6 x 9</u>					
Floor:	Linoleum and Mastic - Yellow	MISC	Assumed	112		264 sq	No
Baseboard:	Baseboard and Mastic - 4" Dark Beige	MISC	Assumed	58		20 ln	No
Walls:	Drywall - Smooth Texture	MISC	Assumed	28		180 sq	No
Ceiling:	Plaster	MISC	None Detected	36		5 sq	
<i>Room Comments:</i> <i>Inaccessible.</i>							
Building: <u>01 - Girls Dormitory</u>		Room: <u>218 - South Restroom Dressing Room - 18 x 8 x 9</u>					
Floor:	Linoleum and Mastic - White w/ Brown	MISC	Assumed	121		144 sq	No
Baseboard:	Baseboard and Mastic - 4" White	MISC	Assumed	12		52 ln	No
Walls:	Concrete	NON	Non-Suspect				
Walls:	Plaster	MISC	None Detected	36		234 sq	
Ceiling:	Plaster	MISC	None Detected	36		144 sq	
Building: <u>01 - Girls Dormitory</u>		Room: <u>219 - South Restroom Shower Room - 9 x 10 x 9</u>					
Floor:	Ceramic Tile and Grout - 1" Green Multi	MISC	Assumed	19		90 sq	No
Walls:	Ceramic Tile and Grout - 4" White	MISC	Assumed	104		342 sq	No
Ceiling:	Ceramic Tile and Grout - 4" White	MISC	Assumed	104		90 sq	No

Functional Space Notes

HAZARD MANAGEMENT SERVICES, INC.

Client: Central California Conference of 7th Day Adventist **Site:** Monterey Bay Academy

HMS Project Number: F14031W

Date of Inspection: August 26, 2014

Building: 01 - Girls Dormitory

Building Comment: *SOC concealed under newer drywall in many areas, including main hallways.*

Materials	Material Class	Percent Asbestos	Hmgns Matrl #	Sampled Here?	Footage Sq/Ln/Jnts	Friable? Yes/No
-----------	----------------	------------------	---------------	---------------	--------------------	-----------------

Building: <u>01 - Girls Dormitory</u>		Room: <u>22 - Clinic - 15 x 9 x 9</u>				
Floor:	Carpet - Tan Shag	MISC	Assumed	124	135 sq	No
Baseboard:	Wood	NON	Non-Suspect			
Walls:	Plaster	MISC	None Detected	36	432 sq	
Ceiling:	Plaster	MISC	None Detected	36	135 sq	

Building: <u>01 - Girls Dormitory</u>		Room: <u>220 - South Restroom - 15 x 10 x 9</u>				
Floor:	Ceramic Tile and Grout - 1" Brown	MISC	Assumed	52	150 sq	No
Baseboard:	Ceramic Tile and Grout - 4"x6" Brown	MISC	Assumed	120	50 ln	No
Walls:	Concrete	NON	Non-Suspect			
Walls:	Plaster	MISC	None Detected	36	225 sq	
Ceiling:	Plaster	MISC	None Detected	36	150 sq	

Building: <u>01 - Girls Dormitory</u>		Room: <u>221 - Room 236 - 15 x 12 x 9</u>				
Floor:	Carpet and Mastic - Brown/Red	MISC	Assumed	84	180 sq	No
Baseboard:	Wood	NON	Non-Suspect			
Walls:	Drywall - Smooth Texture	MISC	Assumed	28	122 sq	No
Walls:	Plaster	MISC	None Detected	36	364 sq	
Ceiling:	Plaster	MISC	None Detected	36	180 sq	

Building: <u>01 - Girls Dormitory</u>		Room: <u>224 - Closet (2) - 2 x 3 x 9</u>				
Floor:	Wood	NON	Non-Suspect			
Baseboard:	Wood	NON	Non-Suspect			
Walls:	Plaster	MISC	None Detected	36	90 sq	
Ceiling:	Plaster	MISC	None Detected	36	6 sq	

Building: <u>01 - Girls Dormitory</u>		Room: <u>224 - Room 238 - 15 x 12 x 9</u>				
Floor:	Carpet - Tan Shag	MISC	Assumed	124	180 sq	No
Baseboard:	Wood	NON	Non-Suspect			
Walls:	Drywall - Smooth Texture	MISC	Assumed	28	122 sq	No
Walls:	Plaster	MISC	None Detected	36	486 sq	
Ceiling:	Plaster	MISC	None Detected	36	180 sq	

Functional Space Notes

HAZARD MANAGEMENT SERVICES, INC.

Client: Central California Conference of 7th Day Adventist **Site:** Monterey Bay Academy

HMS Project Number: F14031W

Date of Inspection: August 26, 2014

Building: 01 - Girls Dormitory

Building Comment: *SOC concealed under newer drywall in many areas, including main hallways.*

Materials		Material Class	Percent Asbestos	Hmgns Matrl #	Sampled Here?	Footage Sq/Ln/Jnts	Friable? Yes/No
Building: <u>01 - Girls Dormitory</u>		Room: <u>227 - Room 240 - 15 x 12 x 9</u>					
Floor:	Carpet and Mastic - Brown/Red	MISC	Assumed	84		180 sq	No
Baseboard:	Wood	NON	Non-Suspect				
Walls:	Drywall - Smooth Texture	MISC	Assumed	28		122 sq	No
Walls:	Plaster	MISC	None Detected	36		364 sq	
Ceiling:	Plaster	MISC	None Detected	36		180 sq	
Building: <u>01 - Girls Dormitory</u>		Room: <u>23 - Doorway next to Clinic - 9 x 15 x 9</u>					
Floor:	Wood	NON	Non-Suspect				
Baseboard:	Wood	NON	Non-Suspect				
Walls:	Plaster	MISC	None Detected	36		5184 sq	
Ceiling:	Plaster	MISC	None Detected	36		135 sq	
Building: <u>01 - Girls Dormitory</u>		Room: <u>230 - Room 239 - 15 x 12 x 9</u>					
Floor:	Carpet and Mastic - Brown/Red	MISC	Assumed	84		180 sq	No
Baseboard:	Wood	NON	Non-Suspect				
Walls:	Drywall - Smooth Texture	MISC	Assumed	28		122 sq	No
Walls:	Plaster	MISC	None Detected	36		364 sq	
Ceiling:	Plaster	MISC	None Detected	36		180 sq	
Building: <u>01 - Girls Dormitory</u>		Room: <u>233 - Room 237 - 15 x 12 x 9</u>					
Floor:	Wood	NON	Non-Suspect				
Baseboard:	Wood	NON	Non-Suspect				
Walls:	Drywall - Smooth Texture	MISC	Assumed	28		122 sq	No
Ceiling:	Plaster	MISC	None Detected	36		180 sq	
Building: <u>01 - Girls Dormitory</u>		Room: <u>236 - Room 235 - 15 x 12 x 9</u>					
Floor:	Wood	NON	Non-Suspect				
Baseboard:	Wood	NON	Non-Suspect				
Walls:	Plaster	MISC	None Detected	36			
Ceiling:	Plaster	MISC	None Detected	36		180 sq	

Functional Space Notes

HAZARD MANAGEMENT SERVICES, INC.

Client: Central California Conference of 7th Day Adventist **Site:** Monterey Bay Academy

HMS Project Number: F14031W

Date of Inspection: August 26, 2014

Building: 01 - Girls Dormitory

Building Comment: *SOC concealed under newer drywall in many areas, including main hallways.*

Materials		Material Class	Percent Asbestos	Hmgns Matrl #	Sampled Here?	Footage Sq/Ln/Jnts	Friable? Yes/No
Building: <u>01 - Girls Dormitory</u>		Room: <u>239 - Room 233 - 12 x 15 x 9</u>					
Floor:	Wood	NON	Non-Suspect				
Baseboard:	Wood	NON	Non-Suspect				
Walls:	Drywall - Smooth Texture	MISC	Assumed	28		122 sq	No
Ceiling:	Plaster	MISC	None Detected	36		180 sq	
Building: <u>01 - Girls Dormitory</u>		Room: <u>24 - Room 141 - 15 x 12 x 9</u>					
Floor:	Carpet and Mastic - Beige	MISC	Assumed	54		180 sq	No
Baseboard:	Baseboard and Mastic - 4" Beige	MISC	Assumed	108		54 ln	No
Walls:	Plaster	MISC	None Detected	36		486 sq	
Ceiling:	Plaster	MISC	None Detected	36		180 sq	
Building: <u>01 - Girls Dormitory</u>		Room: <u>242 - Room 231 - 15 x 12 x 9</u>					
Floor:	Carpet - Tan Shag	MISC	Assumed	124			No
Baseboard:	Wood	NON	Non-Suspect				
PI:	Black Foam Pipewrap	NON	Non-Suspect				
Building: <u>01 - Girls Dormitory</u>		Room: <u>245 - Room 229 - 15 x 12 x 9</u>					
Floor:	Carpet and Mastic - Brown/Red	MISC	Assumed	84		180 sq	No
Baseboard:	Wood	NON	Non-Suspect				
Walls:	Drywall - Smooth Texture	MISC	Assumed	28		122 sq	No
Walls:	Plaster	MISC	None Detected	36		364 sq	
Ceiling:	Plaster	MISC	None Detected	36		180 sq	
Building: <u>01 - Girls Dormitory</u>		Room: <u>248 - Room 227 - 15 x 12 x 19</u>					
Floor:	Carpet and Mastic - Brown/Beige	MISC	Assumed	116			No
Baseboard:	Wood	NON	Non-Suspect				
Walls:	Drywall - Smooth Texture	MISC	Assumed	28		122 sq	No
Ceiling:	Plaster	MISC	None Detected	36		180 sq	

Functional Space Notes

HAZARD MANAGEMENT SERVICES, INC.

Client: Central California Conference of 7th Day Adventist **Site:** Monterey Bay Academy

HMS Project Number: F14031W

Date of Inspection: August 26, 2014

Building: 01 - Girls Dormitory

Building Comment: *SOC concealed under newer drywall in many areas, including main hallways.*

Materials	Material Class	Percent Asbestos	Hmgns Matrl #	Sampled Here?	Footage Sq/Ln/Jnts	Friable? Yes/No
Building: <u>01 - Girls Dormitory</u>		Room: <u>25 - Room 141 Restroom - 6 x 8 x 9</u>				
Floor: Linoleum - White Square Floral	MISC	Assumed	132		48 sq	No
Baseboard: Baseboard and Mastic - 4" Beige	MISC	Assumed	108		28 ln	No
Walls: Ceramic Tile and Grout - 4" Tan	MISC	Assumed	8		40 sq	No
Walls: Drywall - Knockdown Texture	MISC	None Detected	4		252 sq	
Ceiling: Plaster	MISC	None Detected	36		48 sq	
<i>Room Comments: Inaccessible.</i>						

Building: <u>01 - Girls Dormitory</u>		Room: <u>254 - Room 223 - 12 x 20 x 9</u>				
Floor: Wood	NON	Non-Suspect				
Baseboard: Wood	NON	Non-Suspect				
Walls: Drywall - Smooth Texture	MISC	Assumed	28		122 sq	No
Walls: Plaster	MISC	None Detected	36		454 sq	
Ceiling: Plaster	MISC	None Detected	36		180 sq	

Building: <u>01 - Girls Dormitory</u>		Room: <u>257 - Room 221 - 12 x 20 x 9</u>				
Floor: Wood	NON	Non-Suspect				
Baseboard: Wood	NON	Non-Suspect				
Walls: Drywall - Smooth Texture	MISC	Assumed	28		122 sq	No
Ceiling: Plaster	MISC	None Detected	36		180 sq	

Building: <u>01 - Girls Dormitory</u>		Room: <u>26 - East/West Hallway - 120 x 6 x 8</u>				
Floor: Carpet and Mastic - Grey/Pink	MISC	Assumed	100		720 sq	No
Baseboard: Baseboard and Mastic - 4" Brown	MISC	Assumed	23		252 ln	No
Walls: Plaster	MISC	None Detected	36		2268 sq	
Ceiling: Plaster - Webbed Pattern	MISC	Assumed	86		720 sq	No

Functional Space Notes

HAZARD MANAGEMENT SERVICES, INC.

Client: Central California Conference of 7th Day Adventist **Site:** Monterey Bay Academy

HMS Project Number: F14031W

Date of Inspection: August 26, 2014

Building: 01 - Girls Dormitory

Building Comment: *SOC concealed under newer drywall in many areas, including main hallways.*

Materials	Material Class	Percent Asbestos	Hmgns Matrl #	Sampled Here?	Footage Sq/Ln/Jnts	Friable? Yes/No
-----------	----------------	------------------	---------------	---------------	--------------------	-----------------

Building: <u>01 - Girls Dormitory</u>	Room: <u>260 - Room 219 - 12 x 20 x 9</u>
Floor: Carpet and Mastic - Brown/Red	MISC Assumed 84 180 sq No
Walls: Drywall - Smooth Texture	MISC Assumed 28 122 sq No
Walls: Plaster	MISC None Detected 36 364 sq
Ceiling: Plaster	MISC None Detected 36 180 sq
<i>Comment: One closet</i>	
<i>Room Restroom 4x6x9</i>	
<i>Comments:</i>	

Building: <u>01 - Girls Dormitory</u>	Room: <u>263 - Paint Storage - 15 x 8 x 9</u>
Floor: Wood	NON Non-Suspect
Walls: Plaster	MISC None Detected 36 414 sq
Ceiling: Plaster	MISC None Detected 36 120 sq

Building: <u>01 - Girls Dormitory</u>	Room: <u>264 - Storage Room - 9 x 9 x 11</u>
Floor: Carpet and Mastic - Brown Shag	MISC Assumed 122 81 sq No
Baseboard: Wood	NON Non-Suspect
Walls: Wood	NON Non-Suspect
Ceiling: ACT - 1'x2' Smooth	MISC Assumed 118 81 sq No

Building: <u>01 - Girls Dormitory</u>	Room: <u>265 - Storage Room 2 - 6 x 6 x 9</u>
Floor: Carpet and Mastic - Blue Shag	MISC Assumed 123 36 sq No
Baseboard: Wood	NON Non-Suspect
Walls: Drywall - Smooth Texture	MISC Assumed 28 162 sq No
Walls: Plaster	MISC None Detected 36 54 sq
Ceiling: Plaster	MISC None Detected 36 36 sq

Building: <u>01 - Girls Dormitory</u>	Room: <u>266 - North Hallway Lounge - 12 x 12 x 12</u>
Floor: Carpet and Mastic - Grey/Pink	MISC Assumed 100 144 sq No
Baseboard: Wood	NON Non-Suspect
Walls: Plaster	MISC None Detected 36 576 sq
Ceiling: ACT - 1'x2' Smooth	MISC Assumed 118 144 sq No

Functional Space Notes

HAZARD MANAGEMENT SERVICES, INC.

Client: Central California Conference of 7th Day Adventist **Site:** Monterey Bay Academy

HMS Project Number: F14031W

Date of Inspection: August 26, 2014

Building: 01 - Girls Dormitory

Building Comment: *SOC concealed under newer drywall in many areas, including main hallways.*

Materials		Material Class	Percent Asbestos	Hmgns Matrl #	Sampled Here?	Footage Sq/Ln/Jnts	Friable? Yes/No
Building: <u>01 - Girls Dormitory</u>		Room: <u>267 - Room 214 - 15 x 12 x 9</u>					
Floor:	Wood	NON	Non-Suspect				
Baseboard:	Wood	NON	Non-Suspect				
Walls:	Drywall - Smooth Texture	MISC	Assumed	28		122 sq	No
Walls:	Plaster	MISC	None Detected	36		364 sq	
Ceiling:	Plaster	MISC	None Detected	36		180 sq	
Building: <u>01 - Girls Dormitory</u>		Room: <u>27 - Telephone Room - 3 x 3 x 8</u>					
Floor:	Carpet and Mastic - Grey/Pink	MISC	Assumed	100		9 sq	No
Walls:	Carpet and Mastic - Green	MISC	Assumed	109		48 sq	No
Walls:	Plaster	MISC	None Detected	36		96 sq	
Ceiling:	Plaster	MISC	None Detected	36		9 sq	
Building: <u>01 - Girls Dormitory</u>		Room: <u>270 - Room 212 - 12 x 15 x 9</u>					
Floor:	Carpet - Tan Shag	MISC	Assumed	124		180 sq	No
Baseboard:	Wood	NON	Non-Suspect				
Walls:	Drywall - Smooth Texture	MISC	Assumed	28		122 sq	No
Walls:	Plaster	MISC	None Detected	36		486 sq	
Ceiling:	Plaster	MISC	None Detected	36		180 sq	
Building: <u>01 - Girls Dormitory</u>		Room: <u>273 - North Restroom Hallway - 15 x 5 x 9</u>					
Floor:	Linoleum and Mastic - White w/ Grey	MISC	None Detected	113		75 sq	
Baseboard:	Linoleum and Mastic - White w/ Grey	MISC	None Detected	113		40 ln	
	<i>Comment: Floor material coved onto walls.</i>						
Walls:	Plaster	MISC	None Detected	36		360 sq	
Ceiling:	Acoustic Spray-On Material	MISC	Assumed	119		75 sq	Yes
Building: <u>01 - Girls Dormitory</u>		Room: <u>274 - North Restroom Laundry - 12 x 21 x 9</u>					
Floor:	VFT - 9" Beige/Black	MISC	Known	902		252 sq	No
Baseboard:	Baseboard and Mastic - 4" Green	MISC	Assumed	66		66 ln	No
Walls:	Plaster	MISC	None Detected	36		594 sq	
Ceiling:	Plaster	MISC	None Detected	36		252 sq	

Functional Space Notes

HAZARD MANAGEMENT SERVICES, INC.

Client: Central California Conference of 7th Day Adventist **Site:** Monterey Bay Academy

HMS Project Number: F14031W

Date of Inspection: August 26, 2014

Building: 01 - Girls Dormitory

Building Comment: *SOC concealed under newer drywall in many areas, including main hallways.*

Materials	Material Class	Percent Asbestos	Hmgns Matrl #	Sampled Here?	Footage Sq/Ln/Jnts	Friable? Yes/No
-----------	----------------	------------------	---------------	---------------	--------------------	-----------------

Building: <u>01 - Girls Dormitory</u>		Room: <u>275 - North Restroom Custodial Room - 4 x 6 x 9</u>				
Floor:	Linoleum and Mastic - White w/ Grey	MISC	None Detected	113	24 sq	
Walls:	Baseboard and Mastic - 4" Green	MISC	Assumed	66	180 ln	No
Walls:	Plaster	MISC	None Detected	36	180 sq	
Ceiling:	Plaster	MISC	None Detected	36	24 sq	

Building: <u>01 - Girls Dormitory</u>		Room: <u>276 - Restroom North Dressing Room - 18 x 8 x 9</u>				
Floor:	Linoleum and Mastic - White w/ Grey	MISC	None Detected	113	144 sq	
Baseboard:	Linoleum and Mastic - White w/ Grey	MISC	None Detected	113	52 ln	
<i>Comment: Floor material coved onto walls.</i>						
Walls:	Concrete	NON	Non-Suspect			
Walls:	Plaster	MISC	None Detected	36	234 sq	
Ceiling:	Plaster	MISC	None Detected	36	144 sq	

Building: <u>01 - Girls Dormitory</u>		Room: <u>277 - Restroom North Shower Room - 10 x 9 x 9</u>				
Floor:	Ceramic Tile and Grout - 1" Green Multi	MISC	Assumed	19	90 sq	No
Walls:	Ceramic Tile and Grout - 4" White	MISC	Assumed	104	342 sq	No
Ceiling:	Ceramic Tile and Grout - 4" White	MISC	Assumed	104	90 sq	No

Building: <u>01 - Girls Dormitory</u>		Room: <u>278 - Restroom North - 15 x 10 x 9</u>				
Floor:	Ceramic Tile and Grout - 1" Brown	MISC	Assumed	52	150 sq	No
Baseboard:	Ceramic Tile and Grout - 4"x6" Brown	MISC	Assumed	120	50 ln	No
Walls:	Concrete	NON	Non-Suspect			
Walls:	Plaster	MISC	None Detected	36	225 sq	
Ceiling:	Plaster	MISC	None Detected	36	150 sq	

Building: <u>01 - Girls Dormitory</u>		Room: <u>279 - Room 206 - 12 x 15 x 9</u>				
Floor:	Wood	NON	Non-Suspect			
Baseboard:	Wood	NON	Non-Suspect			
Walls:	Drywall - Smooth Texture	MISC	Assumed	28	122 sq	No
Walls:	Plaster	MISC	None Detected	36	364 sq	
Ceiling:	Plaster	MISC	None Detected	36	180 sq	

Functional Space Notes

HAZARD MANAGEMENT SERVICES, INC.

Client: Central California Conference of 7th Day Adventist **Site:** Monterey Bay Academy

HMS Project Number: F14031W

Date of Inspection: August 26, 2014

Building: 01 - Girls Dormitory

Building Comment: *SOC concealed under newer drywall in many areas, including main hallways.*

Materials		Material Class	Percent Asbestos	Hmgns Matrl #	Sampled Here?	Footage Sq/Ln/Jnts	Friable? Yes/No
Building: <u>01 - Girls Dormitory</u>		Room: <u>28 - Telephone Room 2 - 3 x 3 x 9</u>					
Floor:	Carpet and Mastic - Grey/Pink	MISC	Assumed	100		9 sq	No
Walls:	Carpet and Mastic - Dark Brown	MISC	Assumed	102		27 sq	No
Walls:	Carpet and Mastic - Orange/Black	MISC	Assumed	110		54 sq	No
Walls:	Plaster	MISC	None Detected	36		108 sq	
Walls:	Plaster	MISC	None Detected	36		96 sq	
Ceiling:	Plaster	MISC	None Detected	36		9 sq	
Building: <u>01 - Girls Dormitory</u>		Room: <u>282 - Room 204 - 12 x 15 x 9</u>					
Floor:	Carpet and Mastic - Brown/Red	MISC	Assumed	84		180 sq	No
Baseboard:	Wood	NON	Non-Suspect				
Walls:	Plaster	MISC	None Detected	36		364 sq	
Ceiling:	Plaster	MISC	None Detected	36		180 sq	
Building: <u>01 - Girls Dormitory</u>		Room: <u>285 - Room 202 - 12 x 15 x 9</u>					
Floor:	Carpet and Mastic - Brown/Red	MISC	Assumed	84		180 sq	No
Baseboard:	Wood	NON	Non-Suspect				
Walls:	Plaster	MISC	None Detected	36		364 sq	
Ceiling:	Plaster	MISC	None Detected	36		180 sq	
Building: <u>01 - Girls Dormitory</u>		Room: <u>288 - Room 201 - 12 x 15 x 9</u>					
Floor:	Carpet and Mastic - Brown/Red	MISC	Assumed	84		180 sq	No
Baseboard:	Wood	NON	Non-Suspect				
Walls:	Plaster	MISC	None Detected	36		364 sq	
Ceiling:	Plaster	MISC	None Detected	36		180 sq	
Building: <u>01 - Girls Dormitory</u>		Room: <u>291 - Room 203 - 12 x 15 x 9</u>					
Floor:	Wood	NON	Non-Suspect				
Baseboard:	Wood	NON	Non-Suspect				
Walls:	Plaster	MISC	None Detected	36		486 sq	
Ceiling:	Plaster	MISC	None Detected	36		180 sq	

Functional Space Notes

HAZARD MANAGEMENT SERVICES, INC.

Client: Central California Conference of 7th Day Adventist **Site:** Monterey Bay Academy

HMS Project Number: F14031W

Date of Inspection: August 26, 2014

Building: 01 - Girls Dormitory

Building Comment: *SOC concealed under newer drywall in many areas, including main hallways.*

Materials		Material Class	Percent Asbestos	Hmgns Matrl #	Sampled Here?	Footage Sq/Ln/Jnts	Friable? Yes/No
Building: <u>01 - Girls Dormitory</u>		Room: <u>294 - Room 205 - 12 x 15 x 9</u>					
Floor:	Wood	NON	Non-Suspect				
Baseboard:	Wood	NON	Non-Suspect				
Walls:	Plaster	MISC	None Detected	36		486 sq	
Ceiling:	Plaster	MISC	None Detected	36		180 sq	
Building: <u>01 - Girls Dormitory</u>		Room: <u>297 - Room 207 - 12 x 15 x 9</u>					
Floor:	Carpet and Mastic - Brown/Red	MISC	Assumed	84		180 sq	No
Baseboard:	Wood	NON	Non-Suspect				
Walls:	Drywall - Smooth Texture	MISC	Assumed	28		122 sq	No
Walls:	Plaster	MISC	None Detected	36		364 sq	
Ceiling:	Plaster	MISC	None Detected	36		180 sq	
Building: <u>01 - Girls Dormitory</u>		Room: <u>300 - Room 209 - 12 x 15 x 9</u>					
Floor:	Carpet and Mastic - Brown Shag	MISC	Assumed	122		180 sq	No
Walls:	Plaster	MISC	None Detected	36		486 sq	
Ceiling:	Plaster	MISC	None Detected	36		180 sq	
Building: <u>01 - Girls Dormitory</u>		Room: <u>303 - Room 211 - 12 x 15 x 9</u>					
Floor:	Carpet and Mastic - Brown/Red	MISC	Assumed	84		180 sq	No
Baseboard:	Wood	NON	Non-Suspect				
Walls:	Drywall - Smooth Texture	MISC	Assumed	28		122 sq	No
Walls:	Plaster	MISC	None Detected	36		364 sq	
Ceiling:	Plaster	MISC	None Detected	36		180 sq	
Building: <u>01 - Girls Dormitory</u>		Room: <u>303 - Room 213 - 12 x 15 x 9</u>					
Floor:	Carpet and Mastic - Brown/Red	MISC	Assumed	84		180 sq	No
Baseboard:	Wood	NON	Non-Suspect				
Walls:	Drywall - Smooth Texture	MISC	Assumed	28		122 sq	No
Walls:	Plaster	MISC	None Detected	36		364 sq	
Ceiling:	Plaster	MISC	None Detected	36		180 sq	

Functional Space Notes

HAZARD MANAGEMENT SERVICES, INC.

Client: Central California Conference of 7th Day Adventist **Site:** Monterey Bay Academy

HMS Project Number: F14031W

Date of Inspection: August 26, 2014

Building: 01 - Girls Dormitory

Building Comment: *SOC concealed under newer drywall in many areas, including main hallways.*

Materials		Material Class	Percent Asbestos	Hmgns Matrl #	Sampled Here?	Footage Sq/Ln/Jnts	Friable? Yes/No
Building: <u>01 - Girls Dormitory</u>		Room: <u>306 - Room 215 - 12 x 15 x 9</u>					
Floor:	Carpet - Tan Shag	MISC	Assumed	124		180 sq	No
Baseboard:	Wood	NON	Non-Suspect				
Walls:	Drywall - Smooth Texture	MISC	Assumed	28		122 sq	No
Walls:	Plaster	MISC	None Detected	36		364 sq	
Ceiling:	Plaster	MISC	None Detected	36		180 sq	
Building: <u>01 - Girls Dormitory</u>		Room: <u>309 - Room 217 - 12 x 20 x 9</u>					
Floor:	Carpet - Beige Ribbed	MISC	Assumed	125		240 sq	No
Baseboard:	Wood	NON	Non-Suspect				
Walls:	Drywall - Smooth Texture	MISC	Assumed	28		144 sq	No
Walls:	Plaster	MISC	None Detected	36		432 sq	
Ceiling:	Plaster	MISC	None Detected	36		240 sq	
Building: <u>01 - Girls Dormitory</u>		Room: <u>31 - Room 124 - 15 x 12 x 9</u>					
Floor:	Carpet and Mastic - Beige	MISC	Assumed	54		180 sq	No
Baseboard:	Wood	NON	Non-Suspect				
Walls:	Drywall - Knockdown Texture	MISC	None Detected	4		122 sq	
Walls:	Plaster	MISC	None Detected	36		486 sq	
Ceiling:	Plaster	MISC	None Detected	36		180 sq	
<i>Room Comments:</i> Two closets							
Building: <u>01 - Girls Dormitory</u>		Room: <u>312 - Room 241 - 12 x 15 x 9</u>					
Floor:	Carpet - Tan Shag	MISC	Assumed	124		180 sq	No
Baseboard:	Wood	NON	Non-Suspect				
Walls:	Drywall - Smooth Texture	MISC	Assumed	28		122 sq	No
Walls:	Plaster	MISC	None Detected	36		364 sq	
Ceiling:	Plaster	MISC	None Detected	36		180 sq	

Functional Space Notes

HAZARD MANAGEMENT SERVICES, INC.

Client: Central California Conference of 7th Day Adventist **Site:** Monterey Bay Academy

HMS Project Number: F14031W

Date of Inspection: August 26, 2014

Building: 01 - Girls Dormitory

Building Comment: *SOC concealed under newer drywall in many areas, including main hallways.*

Materials		Material Class	Percent Asbestos	Hmgns Matrl #	Sampled Here?	Footage Sq/Ln/Jnts	Friable? Yes/No
Building: <u>01 - Girls Dormitory</u>		Room: <u>313 - Room 243 - 12 x 15 x 9</u>					
Floor:	Wood	NON	Non-Suspect				
Baseboard:	Wood	NON	Non-Suspect				
Walls:	Drywall - Smooth Texture	MISC	Assumed	28		122 sq	No
Walls:	Plaster	MISC	None Detected	36		364 sq	
Ceiling:	Plaster	MISC	None Detected	36		180 sq	
Building: <u>01 - Girls Dormitory</u>		Room: <u>314 - Room 245 - 12 x 15 x 9</u>					
Floor:	Wood	NON	Non-Suspect				
Baseboard:	Wood	NON	Non-Suspect				
Walls:	Drywall - Smooth Texture	MISC	Assumed	28		122 sq	No
Walls:	Plaster	MISC	None Detected	36		364 sq	
Ceiling:	Plaster	MISC	None Detected	36		180 sq	
Building: <u>01 - Girls Dormitory</u>		Room: <u>315 - Room 247 - 12 x 15 x 9</u>					
Floor:	Wood	NON	Non-Suspect				
Baseboard:	Wood	NON	Non-Suspect				
Walls:	Drywall - Smooth Texture	MISC	Assumed	28		122 sq	No
Walls:	Plaster	MISC	None Detected	36		364 sq	
Ceiling:	Plaster	MISC	None Detected	36		180 sq	
Building: <u>01 - Girls Dormitory</u>		Room: <u>316 - Room 249 - 12 x 15 x 9</u>					
Floor:	Wood	NON	Non-Suspect				
Baseboard:	Wood	NON	Non-Suspect				
Walls:	Drywall - Smooth Texture	MISC	Assumed	28		122 sq	No
Walls:	Plaster	MISC	None Detected	36		364 sq	
Ceiling:	Plaster	MISC	None Detected	36		180 sq	

Functional Space Notes

HAZARD MANAGEMENT SERVICES, INC.

Client: Central California Conference of 7th Day Adventist **Site:** Monterey Bay Academy

HMS Project Number: F14031W

Date of Inspection: August 26, 2014

Building: 01 - Girls Dormitory

Building Comment: *SOC concealed under newer drywall in many areas, including main hallways.*

Materials	Material Class	Percent Asbestos	Hmgns Matrl #	Sampled Here?	Footage Sq/Ln/Jnts	Friable? Yes/No
Building: <u>01 - Girls Dormitory</u>		Room: <u>317 - Room 251 - 12 x 15 x 9</u>				
Floor: Wood	NON	Non-Suspect				
Baseboard: Wood	NON	Non-Suspect				
Walls: Drywall - Smooth Texture	MISC	Assumed	28		122 sq	No
Walls: Plaster	MISC	None Detected	36		364 sq	
Ceiling: Plaster	MISC	None Detected	36		180 sq	
Building: <u>01 - Girls Dormitory</u>		Room: <u>318 - Mattresses - 12 x 15 x 9</u>				
Floor: Wood	NON	Non-Suspect				
Baseboard: Wood	NON	Non-Suspect				
Walls: Drywall - Smooth Texture	MISC	Assumed	28		122 sq	No
Walls: Plaster	MISC	None Detected	36		364 sq	
Ceiling: Plaster	MISC	None Detected	36		180 sq	
Building: <u>01 - Girls Dormitory</u>		Room: <u>319 - Room 255 - 12 x 15 x 9</u>				
Floor: Wood	NON	Non-Suspect				
Baseboard: Wood	NON	Non-Suspect				
Walls: Drywall - Smooth Texture	MISC	Assumed	28		122 sq	No
Walls: Plaster	MISC	None Detected	36		364 sq	
Ceiling: Plaster	MISC	None Detected	36		180 sq	
Building: <u>01 - Girls Dormitory</u>		Room: <u>320 - Room 257 - 12 x 15 x 9</u>				
Floor: Wood	NON	Non-Suspect				
Baseboard: Wood	NON	Non-Suspect				
Walls: Drywall - Smooth Texture	MISC	Assumed	28		122 sq	No
Walls: Plaster	MISC	None Detected	36		364 sq	
Ceiling: Plaster	MISC	None Detected	36		180 sq	
Building: <u>01 - Girls Dormitory</u>		Room: <u>321 - Deans Apartment living/dining - 12 x 25 x 8</u>				
Floor: Carpet and Mastic - Beige	MISC	Assumed	54		300 sq	No
Baseboard: Wood	NON	Non-Suspect				
Walls: Drywall - Knockdown Texture	MISC	None Detected	4		592 sq	
Ceiling: Plaster	MISC	None Detected	36		300 sq	

Functional Space Notes

HAZARD MANAGEMENT SERVICES, INC.

Client: Central California Conference of 7th Day Adventist **Site:** Monterey Bay Academy

HMS Project Number: F14031W

Date of Inspection: August 26, 2014

Building: 01 - Girls Dormitory

Building Comment: *SOC concealed under newer drywall in many areas, including main hallways.*

Materials		Material Class	Percent Asbestos	Hmgns Matrl #	Sampled Here?	Footage Sq/Ln/Jnts	Friable? Yes/No
Building: <u>01 - Girls Dormitory</u>		Room: <u>322 - Chapel - 52 x 40 x 14</u>					
Floor:	Carpet and Mastic - Brown/Beige	MISC	Assumed	116		2080 sq	No
Walls:	Plaster	MISC	None Detected	36		386 sq	
Walls:	Wood	NON	Non-Suspect				
Ceiling:	ACT and Mastic - 12" Striations	MISC	Assumed	117		2080 sq	No
Building: <u>01 - Girls Dormitory</u>		Room: <u>323 - Room 258 - 12 x 15 x 9</u>					
Floor:	Carpet - Beige/Brown Shag	MISC	Assumed	129		180 sq	No
Baseboard:	Wood	NON	Non-Suspect				
Walls:	Plaster	MISC	None Detected	36		486 sq	
Ceiling:	Plaster	MISC	None Detected	36		180 sq	
Building: <u>01 - Girls Dormitory</u>		Room: <u>324 - Room 256 - 12 x 15 x 9</u>					
Floor:	Carpet - Yellow/Beige	MISC	Assumed	130			No
Baseboard:	Baseboard and Mastic - 4" Beige	MISC	Assumed	108		54 ln	No
Walls:	Plaster	MISC	None Detected	36		486 sq	
Ceiling:	Plaster	MISC	None Detected	36		180 sq	
Building: <u>01 - Girls Dormitory</u>		Room: <u>325 - Room 254 - 12 x 15 x 9</u>					
Floor:	Wood	NON	Non-Suspect				
Baseboard:	Wood	NON	Non-Suspect				
Walls:	Drywall - Smooth Texture	MISC	Assumed	28		122 sq	No
Walls:	Plaster	MISC	None Detected	36		364 sq	
Ceiling:	Plaster	MISC	None Detected	36		180 sq	
Building: <u>01 - Girls Dormitory</u>		Room: <u>326 - Room 252 - 12 x 15 x 9</u>					
Floor:	Wood	NON	Non-Suspect				
Baseboard:	Wood	NON	Non-Suspect				
Walls:	Plaster	MISC	None Detected	36		486 sq	
Ceiling:	Plaster	MISC	None Detected	36		180 sq	

Functional Space Notes

HAZARD MANAGEMENT SERVICES, INC.

Client: Central California Conference of 7th Day Adventist **Site:** Monterey Bay Academy

HMS Project Number: F14031W

Date of Inspection: August 26, 2014

Building: 01 - Girls Dormitory

Building Comment: *SOC concealed under newer drywall in many areas, including main hallways.*

Materials		Material Class	Percent Asbestos	Hmgns Matrl #	Sampled Here?	Footage Sq/Ln/Jnts	Friable? Yes/No
Building: 01 - Girls Dormitory		Room: 327 - Room 250 - 12 x 15 x 9					
Floor:	Wood	NON	Non-Suspect				
Baseboard:	Wood	NON	Non-Suspect				
Walls:	Plaster	MISC	None Detected	36		486 sq	
Ceiling:	Plaster	MISC	None Detected	36		180 sq	
Building: 01 - Girls Dormitory		Room: 328 - East Laundry Room - 8 x 14 x 9					
Floor:	Linoleum and Mastic - Yellow	MISC	Assumed	112		112 sq	No
Baseboard:	Linoleum and Mastic - Yellow	MISC	Assumed	112		44 ln	No
Comment: Floor material coved onto walls.							
Walls:	Plaster	MISC	None Detected	36		396 sq	
Ceiling:	Plaster	MISC	None Detected	36		112 sq	
Building: 01 - Girls Dormitory		Room: 329 - East Restroom - 7 x 12 x 9					
Floor:	Ceramic Tile and Grout - 1" Pink	MISC	Assumed	106		84 sq	No
Walls:	Ceramic Tile and Grout - 4" White	MISC	Assumed	104		171 sq	No
Walls:	Plaster	MISC	None Detected	36		342 sq	
Comment: Material appears to extend behind the tiles.							
Ceiling:	Plaster	MISC	None Detected	36		84 sq	
Building: 01 - Girls Dormitory		Room: 330 - Utility Room - 2 x 4 x 9					
Floor:	Ceramic Tile and Grout - Tan Design	MISC	Assumed	7		8 sq	No
Walls:	Drywall - Knockdown Texture	MISC	None Detected	4		27 sq	
Walls:	Plaster	MISC	None Detected	36		81 sq	
Ceiling:	Plaster	MISC	None Detected	36		8 sq	
Room		Inaccessible					
Comments:							
Building: 01 - Girls Dormitory		Room: 331 - East Shower Room - 15 x 8 x 9					
Floor:	Ceramic Tile and Grout - 1" Brown	MISC	Assumed	52		120 sq	No
Walls:	Ceramic Tile and Grout - 4" White	MISC	Assumed	104		414 sq	No
Ceiling:	Ceramic Tile and Grout - 4" White	MISC	Assumed	104		120 sq	No

Functional Space Notes

HAZARD MANAGEMENT SERVICES, INC.

Client: Central California Conference of 7th Day Adventist **Site:** Monterey Bay Academy

HMS Project Number: F14031W

Date of Inspection: August 26, 2014

Building: 01 - Girls Dormitory

Building Comment: *SOC concealed under newer drywall in many areas, including main hallways.*

Materials	Material Class	Percent Asbestos	Hmgns Matrl #	Sampled Here?	Footage Sq/Ln/Jnts	Friable? Yes/No
-----------	----------------	------------------	---------------	---------------	--------------------	-----------------

Building: <u>01 - Girls Dormitory</u>	Room: <u>333 - Computer Room - 15 x 32 x 12</u>
Floor: Wood	NON Non-Suspect
Baseboard: Wood	NON Non-Suspect
Walls: Drywall - Smooth Texture	MISC Assumed 28 1128 sq No
Walls: Plaster <i>Comment: Upper walls on two sides</i>	MISC None Detected 36 564 sq
Ceiling: ACT - 1'x2' Smooth	MISC Assumed 118 480 sq No

Building: <u>01 - Girls Dormitory</u>	Room: <u>334 - Clothes Closet - 4 x 10 x 9</u>
Floor: Wood	NON Non-Suspect
Baseboard: Wood	NON Non-Suspect
Walls: Drywall - Smooth Texture	MISC Assumed 28 252 sq No
Ceiling: Plaster	MISC None Detected 36 40 sq
<i>Room Access in Space 333 - Computer Room</i>	
<i>Comments:</i>	

Building: <u>01 - Girls Dormitory</u>	Room: <u>335 - Clothes Closet 2 - 6 x 6 x 9</u>
Floor: Wood	NON Non-Suspect
Baseboard: Wood	NON Non-Suspect
Walls: Drywall - Smooth Texture	MISC Assumed 28 216 sq No
Ceiling: Plaster	MISC None Detected 36 36 sq
<i>Room Access in Space 333 - Computer Room</i>	
<i>Comments:</i>	

Building: <u>01 - Girls Dormitory</u>	Room: <u>336 - Deans Apt. First Floor Bed 1 - 12 x 15 x 9</u>
Floor: Carpet - Beige Ribbed	MISC Assumed 125 180 sq No
Baseboard: Wood	NON Non-Suspect
Walls: Drywall - Knockdown Texture	MISC None Detected 4 486 sq
Ceiling: Plaster	MISC None Detected 36 180 sq

Building: <u>01 - Girls Dormitory</u>	Room: <u>337 - Deans Apt. First Floor Bed 2 - 12 x 14 x 9</u>
Floor: Carpet - Beige Ribbed	MISC Assumed 125 168 sq No
Baseboard: Wood	NON Non-Suspect
Walls: Drywall - Knockdown Texture	MISC None Detected 4 468 sq
Ceiling: Plaster	MISC None Detected 36 168 sq

Functional Space Notes

HAZARD MANAGEMENT SERVICES, INC.

Client: Central California Conference of 7th Day Adventist **Site:** Monterey Bay Academy

HMS Project Number: F14031W

Date of Inspection: August 26, 2014

Building: 01 - Girls Dormitory

Building Comment: *SOC concealed under newer drywall in many areas, including main hallways.*

Materials		Material Class	Percent Asbestos	Hmgns Matrl #	Sampled Here?	Footage Sq/Ln/Jnts	Friable? Yes/No
Building: <u>01 - Girls Dormitory</u>		Room: <u>338 - Deans Apt. First Floor Bed 3 - 12 x 15 x 9</u>					
Floor:	Carpet - Beige Ribbed	MISC	Assumed	125		180 sq	No
Baseboard:	Wood	NON	Non-Suspect				
Walls:	Drywall - Knockdown Texture	MISC	None Detected	4		486 sq	
Ceiling:	Plaster	MISC	None Detected	36		180 sq	
Building: <u>01 - Girls Dormitory</u>		Room: <u>339 - Deans Apt. First Floor Closet 2 - 2 x 3 x 9</u>					
Floor:	Carpet - Beige Ribbed	MISC	Assumed	125		6 sq	No
Baseboard:	Wood	NON	Non-Suspect				
Walls:	Drywall - Knockdown Texture	MISC	None Detected	4		90 sq	
Ceiling:	Plaster	MISC	None Detected	36		6 sq	
Building: <u>01 - Girls Dormitory</u>		Room: <u>34 - Room 126 - 15 x 12 x 9</u>					
Floor:	Carpet and Mastic - Beige/Black	MISC	Assumed	35		180 sq	No
Baseboard:	Wood	NON	Non-Suspect				
Walls:	Drywall - Knockdown Texture	MISC	None Detected	4		122 sq	
Walls:	Plaster	MISC	None Detected	36		486 sq	
Ceiling:	Plaster	MISC	None Detected	36		180 sq	
Building: <u>01 - Girls Dormitory</u>		Room: <u>340 - Deans Apt. First Floor Closet 4 - 3 x 8 x 9</u>					
Floor:	Carpet - Beige Ribbed	MISC	Assumed	125		24 sq	No
Baseboard:	Wood	NON	Non-Suspect				
Walls:	Drywall - Knockdown Texture	MISC	None Detected	4		198 sq	
Ceiling:	Plaster	MISC	None Detected	36		24 sq	
Building: <u>01 - Girls Dormitory</u>		Room: <u>341 - Deans Apt. First Floor Dining - 9 x 12 x 9</u>					
Floor:	Carpet - Beige Ribbed	MISC	Assumed	125		108 sq	No
Baseboard:	Wood	NON	Non-Suspect				
Walls:	Drywall - Knockdown Texture	MISC	None Detected	4		378 sq	
Ceiling:	Plaster	MISC	None Detected	36		108 sq	

Functional Space Notes

HAZARD MANAGEMENT SERVICES, INC.

Client: Central California Conference of 7th Day Adventist **Site:** Monterey Bay Academy

HMS Project Number: F14031W

Date of Inspection: August 26, 2014

Building: 01 - Girls Dormitory

Building Comment: *SOC concealed under newer drywall in many areas, including main hallways.*

Materials		Material Class	Percent Asbestos	Hmgns Matrl #	Sampled Here?	Footage Sq/Ln/Jnts	Friable? Yes/No
Building: <u>01 - Girls Dormitory</u>		Room: <u>342 - Deans Apt. First Floor Hallway - 4 x 22 x 9</u>					
Floor:	Carpet - Beige Ribbed	MISC	Assumed	125		88 sq	No
Baseboard:	Wood	NON	Non-Suspect				
Walls:	Drywall - Knockdown Texture	MISC	None Detected	4		468 sq	
Ceiling:	Plaster	MISC	None Detected	36		88 sq	
Building: <u>01 - Girls Dormitory</u>		Room: <u>343 - Deans Apt. First Floor Hallway Closet - 2 x 4 x 8</u>					
Floor:	Linoleum - 4" Brown Multi	MISC	Assumed	131		8 sq	No
Baseboard:	Wood	NON	Non-Suspect				
Walls:	Pressed Wood Panels	MISC	Assumed	6		96 sq	No
Ceiling:	Pressed Wood Panels	MISC	Assumed	6		8 sq	No
Building: <u>01 - Girls Dormitory</u>		Room: <u>344 - Deans Apt. First Floor Kitchen - 9 x 12 x 9</u>					
Floor:	Linoleum - 9" Squares	MISC	Assumed	128		108 sq	No
Baseboard:	Wood	NON	Non-Suspect				
Walls:	Drywall - Knockdown Texture	MISC	None Detected	4		378 sq	
Ceiling:	Plaster	MISC	None Detected	36		108 sq	
Building: <u>01 - Girls Dormitory</u>		Room: <u>345 - Deans Apt. First Floor Livingroom - 15 x 22 x 9</u>					
Floor:	Carpet - Beige Ribbed	MISC	Assumed	125		330 sq	No
Baseboard:	Wood	NON	Non-Suspect				
Walls:	Drywall - Knockdown Texture	MISC	None Detected	4		666 sq	
Ceiling:	Plaster	MISC	None Detected	36		330 sq	
Building: <u>01 - Girls Dormitory</u>		Room: <u>346 - Deans Apt. First Floor Restroom - 5 x 8 x 9</u>					
Floor:	Linoleum - 9" Squares	MISC	Assumed	128		40 sq	No
Baseboard:	Baseboard and Mastic - 4" Beige	MISC	Assumed	108		26 ln	No
Walls:	Drywall - Knockdown Texture	MISC	None Detected	4		234 sq	
Ceiling:	Plaster	MISC	None Detected	36		40 sq	

Functional Space Notes

HAZARD MANAGEMENT SERVICES, INC.

Client: Central California Conference of 7th Day Adventist **Site:** Monterey Bay Academy

HMS Project Number: F14031W

Date of Inspection: August 26, 2014

Building: 01 - Girls Dormitory

Building Comment: *SOC concealed under newer drywall in many areas, including main hallways.*

Materials		Material Class	Percent Asbestos	Hmgns Matrl #	Sampled Here?	Footage Sq/Ln/Jnts	Friable? Yes/No
Building: <u>01 - Girls Dormitory</u>		Room: <u>347 - Deans Apt. First Floor Two Closets - 3 x 4 x 9</u>					
Floor:	Carpet - Beige Ribbed	MISC	Assumed	125		12 sq	No
Baseboard:	Wood	NON	Non-Suspect				
Walls:	Drywall - Knockdown Texture	MISC	None Detected	4		126 sq	
Ceiling:	Plaster	MISC	None Detected	36		12 sq	
Building: <u>01 - Girls Dormitory</u>		Room: <u>348 - Deans Bedroom 1 and 2 - 15 x 17 x 8</u>					
Floor:	Carpet - Beige Ribbed	MISC	Assumed	125		255 sq	No
Baseboard:	Wood	NON	Non-Suspect				
Walls:	Drywall - Knockdown Texture	MISC	None Detected	4		512 sq	
Ceiling:	Plaster	MISC	None Detected	36		255 sq	
Building: <u>01 - Girls Dormitory</u>		Room: <u>349 - Deans Closet 1 and 2 - 4 x 6 x 8</u>					
Floor:	Carpet - Brown/Black Lined	MISC	Assumed	126		24 sq	No
Baseboard:	Wood	NON	Non-Suspect				
Walls:	Drywall - Knockdown Texture	MISC	None Detected	4		160 sq	
Ceiling:	Plaster	MISC	None Detected	36		24 sq	
Building: <u>01 - Girls Dormitory</u>		Room: <u>350 - Deans Entry - 4 x 4 x 14</u>					
Floor:	Carpet - Brown/Black Lined	MISC	Assumed	126		16 sq	No
Baseboard:	Wood	NON	Non-Suspect				
Walls:	Drywall - Knockdown Texture	MISC	None Detected	4		224 sq	
Ceiling:	Black Foam Pipewrap	NON	Non-Suspect				
Building: <u>01 - Girls Dormitory</u>		Room: <u>351 - Deans First Floor Closet 5 - 3 x 3 x 9</u>					
Floor:	Carpet - Beige Ribbed	MISC	Assumed	125		9 sq	No
Baseboard:	Wood	NON	Non-Suspect				
Walls:	Drywall - Knockdown Texture	MISC	None Detected	4		108 sq	
Ceiling:	Plaster	MISC	None Detected	36		9 sq	

Functional Space Notes

HAZARD MANAGEMENT SERVICES, INC.

Client: Central California Conference of 7th Day Adventist **Site:** Monterey Bay Academy

HMS Project Number: F14031W

Date of Inspection: August 26, 2014

Building: 01 - Girls Dormitory

Building Comment: *SOC concealed under newer drywall in many areas, including main hallways.*

Materials		Material Class	Percent Asbestos	Hmgns Matrl #	Sampled Here?	Footage Sq/Ln/Jnts	Friable? Yes/No
Building: <u>01 - Girls Dormitory</u>		Room: <u>352 - Deans Kitchen - 15 x 12 x 8</u>					
Floor:	Linoleum - 9" Squares	MISC	Assumed	128		180 sq	No
Baseboard:	Baseboard and Mastic - 4" Brown	MISC	Assumed	23		54 ln	No
Walls:	Drywall - Knockdown Texture	MISC	None Detected	4		432 sq	
Ceiling:	Plaster	MISC	None Detected	36		180 sq	
Building: <u>01 - Girls Dormitory</u>		Room: <u>353 - Deans Restroom - 9 x 5 x 8</u>					
Floor:	Ceramic Tile and Grout - 12" Beige	MISC	Assumed	70		45 sq	No
Baseboard:	Wood	NON	Non-Suspect				
Walls:	Drywall - Knockdown Texture	MISC	None Detected	4		224 sq	
Ceiling:	Plaster	MISC	None Detected	36		45 sq	
Building: <u>01 - Girls Dormitory</u>		Room: <u>354 - Deans Restroom Entry - 4 x 6 x 9</u>					
Floor:	Carpet - Beige Ribbed	MISC	Assumed	125		24 sq	No
Baseboard:	Wood	NON	Non-Suspect				
Walls:	Drywall - Knockdown Texture	MISC	None Detected	4		180 sq	
Ceiling:	Plaster	MISC	None Detected	36		24 sq	
Building: <u>01 - Girls Dormitory</u>		Room: <u>355 - Deans Stairway - 4 x 6 x 12</u>					
Floor:	Linoleum - Red/White Flecked	MISC	Assumed	127		24 sq	No
Baseboard:	Wood	NON	Non-Suspect				
Walls:	Drywall - Knockdown Texture	MISC	None Detected	4		240 sq	
Ceiling:	Plaster	MISC	None Detected	36		24 sq	
Building: <u>01 - Girls Dormitory</u>		Room: <u>366 - East Hallway Custodial - 6 x 6 x 9</u>					
Floor:	Wood	NON	Non-Suspect				
Walls:	Drywall - Knockdown Texture	MISC	None Detected	4		216 sq	
Walls:	Plaster	MISC	None Detected	36		108 sq	
Ceiling:	Plaster	MISC	None Detected	36		36 sq	

Functional Space Notes

HAZARD MANAGEMENT SERVICES, INC.

Client: Central California Conference of 7th Day Adventist **Site:** Monterey Bay Academy

HMS Project Number: F14031W

Date of Inspection: August 26, 2014

Building: 01 - Girls Dormitory

Building Comment: *SOC concealed under newer drywall in many areas, including main hallways.*

Materials		Material Class	Percent Asbestos	Hmgns Matrl #	Sampled Here?	Footage Sq/Ln/Jnts	Friable? Yes/No
Building: <u>01 - Girls Dormitory</u>		Room: <u>37 - Room 128 - 15 x 12 x 9</u>					
Floor:	Carpet and Mastic - Brown/Red	MISC	Assumed	84		180 sq	No
Baseboard:	Wood	NON	Non-Suspect				
Walls:	Drywall - Smooth Texture	MISC	Assumed	28		486 sq	No
Walls:	Plaster	MISC	None Detected	36		486 sq	
Ceiling:	Plaster	MISC	None Detected	36		180 sq	
Building: <u>01 - Girls Dormitory</u>		Room: <u>378 - Game Room - 32 x 15 x 11</u>					
Floor:	Carpet and Mastic - Brown/Red	MISC	Assumed	84		480 sq	No
Baseboard:	Wood	NON	Non-Suspect				
Walls:	Drywall - Smooth Texture	MISC	Assumed	28		517 sq	No
Walls:	Plaster	MISC	None Detected	36		517 sq	
Ceiling:	ACT and Mastic - 12" Fissure	MISC	Assumed	73		480 sq	No
Building: <u>01 - Girls Dormitory</u>		Room: <u>379 - Room 111 Closet (2) - 3 x 3 x 9</u>					
Floor:	VFT - 9" White	MISC	Known	903		9 sq	No
Walls:	Plaster	MISC	None Detected	36		108 sq	
Ceiling:	Plaster	MISC	None Detected	36		9 sq	
Building: <u>01 - Girls Dormitory</u>		Room: <u>380 - Room 111 Hallway - 3 x 8 x 9</u>					
Floor:	Wood	NON	Non-Suspect				
Baseboard:	Wood	NON	Non-Suspect				
Walls:	Drywall - Knockdown Texture	MISC	None Detected	4		198 sq	
Ceiling:	Plaster	MISC	None Detected	36		24 sq	
Building: <u>01 - Girls Dormitory</u>		Room: <u>381 - Room 111 Hallway Closet - 4 x 4 x 9</u>					
Floor:	Wood	NON	Non-Suspect				
Baseboard:	Wood	NON	Non-Suspect				
Walls:	Drywall - Knockdown Texture	MISC	None Detected	4		144 sq	
Ceiling:	Plaster	MISC	None Detected	36		16 sq	

Functional Space Notes

HAZARD MANAGEMENT SERVICES, INC.

Client: Central California Conference of 7th Day Adventist **Site:** Monterey Bay Academy

HMS Project Number: F14031W

Date of Inspection: August 26, 2014

Building: 01 - Girls Dormitory

Building Comment: *SOC concealed under newer drywall in many areas, including main hallways.*

Materials		Material Class	Percent Asbestos	Hmgns Matrl #	Sampled Here?	Footage Sq/Ln/Jnts	Friable? Yes/No
Building: <u>01 - Girls Dormitory</u>		Room: <u>382 - Room 111 Kitchen - 9 x 15 x 9</u>					
Floor:	Wood	NON	Non-Suspect				
Walls:	Plaster	MISC	None Detected	36		432 sq	
Ceiling:	Plaster	MISC	None Detected	36		135 sq	
Wall:	Drywall - Knockdown Texture	MISC	None Detected	4			
Building: <u>01 - Girls Dormitory</u>		Room: <u>383 - Room 111 Livingroom - 12 x 15 x 9</u>					
Floor:	Wood	NON	Non-Suspect				
Baseboard:	Wood	NON	Non-Suspect				
Walls:	Drywall - Knockdown Texture	MISC	None Detected	4		122 sq	
Walls:	Plaster	MISC	None Detected	36		486 sq	
Ceiling:	Plaster	MISC	None Detected	36		180 sq	
Building: <u>01 - Girls Dormitory</u>		Room: <u>384 - Room 111 Livingroom Closet - 4 x 4 x 9</u>					
Floor:	Carpet - Beige/Brown Shag	MISC	Assumed	129		16 sq	No
Walls:	Drywall - Knockdown Texture	MISC	None Detected	4		144 sq	
Walls:	Plaster	MISC	None Detected	36		36 sq	
Ceiling:	Plaster	MISC	None Detected	36		16 sq	
Building: <u>01 - Girls Dormitory</u>		Room: <u>385 - Room 111 Restroom - 8 x 8 x 9</u>					
Floor:	Linoleum - 9" Squares	MISC	Assumed	128		64 sq	No
Baseboard:	Baseboard and Mastic - 4" Brown	MISC	Assumed	23		32 ln	No
Walls:	Drywall - Knockdown Texture	MISC	None Detected	4		288 sq	
Ceiling:	Plaster	MISC	None Detected	36		64 sq	
Building: <u>01 - Girls Dormitory</u>		Room: <u>386 - Room 141 Annex - 8 x 15 x 9</u>					
Floor:	Linoleum - White Square Floral	MISC	Assumed	132		120 sq	No
Baseboard:	Baseboard and Mastic - 4" Beige	MISC	Assumed	108		46 ln	No
Walls:	Ceramic Tile and Grout - 4" Tan	MISC	Assumed	8		414 sq	No
Walls:	Drywall - Knockdown Texture	MISC	None Detected	4		414 sq	
Ceiling:	Plaster	MISC	None Detected	36		120 sq	

Functional Space Notes

HAZARD MANAGEMENT SERVICES, INC.

Client: Central California Conference of 7th Day Adventist **Site:** Monterey Bay Academy

HMS Project Number: F14031W

Date of Inspection: August 26, 2014

Building: 01 - Girls Dormitory

Building Comment: *SOC concealed under newer drywall in many areas, including main hallways.*

Materials		Material Class	Percent Asbestos	Hmgns Matrl #	Sampled Here?	Footage Sq/Ln/Jnts	Friable? Yes/No
Building: <u>01 - Girls Dormitory</u>		Room: <u>387 - Utility Closet - 3 x 4 x 9</u>					
Floor:	Wood	NON	Non-Suspect				
Walls:	Drywall - Knockdown Texture	MISC	None Detected	4		126 sq	
Ceiling:	Plaster	MISC	None Detected	36		12 sq	
<i>Room Comments: East of Showers</i>							
Building: <u>01 - Girls Dormitory</u>		Room: <u>40 - Room 130 - 15 x 12 x 9</u>					
Floor:	Carpet and Mastic - Beige	MISC	Assumed	54		180 sq	No
Baseboard:	Wood	NON	Non-Suspect				
Walls:	Drywall - Knockdown Texture	MISC	None Detected	4		486 sq	
Walls:	Plaster	MISC	None Detected	36		486 sq	
Ceiling:	Plaster	MISC	None Detected	36		180 sq	
<i>Room Comments: Two closets wood floors</i>							
Building: <u>01 - Girls Dormitory</u>		Room: <u>43 - South Restroom Hallway - 5 x 18 x 9</u>					
Floor:	Linoleum and Mastic - White w/ Green	MISC	Assumed	111		90 sq	No
Baseboard:	Baseboard and Mastic - 4" White	MISC	Assumed	12		46 ln	No
Walls:	Plaster	MISC	None Detected	36		414 sq	
Ceiling:	Plaster	MISC	None Detected	36		90 sq	
Building: <u>01 - Girls Dormitory</u>		Room: <u>44 - South Restroom Laundry Room - 18 x 8 x 9</u>					
Floor:	Ceramic Tile and Grout - 12" Beige	MISC	Assumed	70		144 sq	No
Baseboard:	Baseboard Mastic	MISC	Assumed	62		52 ln	No
Walls:	Plaster	MISC	None Detected	36		468 sq	
Ceiling:	Plaster	MISC	None Detected	36		144 sq	
Building: <u>01 - Girls Dormitory</u>		Room: <u>45 - South Restroom Custodial Room - 3 x 4 x 9</u>					
Floor:	Linoleum and Mastic - Yellow	MISC	Assumed	112		12 sq	No
Baseboard:	Wood	NON	Non-Suspect				
Walls:	Plaster	MISC	None Detected	36		126 sq	
Ceiling:	Plaster	MISC	None Detected	36		12 sq	

Functional Space Notes

HAZARD MANAGEMENT SERVICES, INC.

Client: Central California Conference of 7th Day Adventist **Site:** Monterey Bay Academy

HMS Project Number: F14031W

Date of Inspection: August 26, 2014

Building: 01 - Girls Dormitory

Building Comment: *SOC concealed under newer drywall in many areas, including main hallways.*

Materials	Material Class	Percent Asbestos	Hmgns Matrl #	Sampled Here?	Footage Sq/Ln/Jnts	Friable? Yes/No
-----------	----------------	------------------	---------------	---------------	--------------------	-----------------

Building: <u>01 - Girls Dormitory</u>		Room: <u>46 - South Restroom Dressing Room - 15 x 8 x 9</u>				
Floor:	Linoleum and Mastic - White w/ Green	MISC	Assumed	111	120 sq	No
Baseboard:	Baseboard and Mastic - 4" Beige	MISC	Assumed	108	46 ln	No
Walls:	Plaster	MISC	None Detected	36	414 sq	
Ceiling:	Plaster	MISC	None Detected	36	120 sq	

Building: <u>01 - Girls Dormitory</u>		Room: <u>47 - South Restroom Shower Room - 12 x 10 x 9</u>				
Floor:	Ceramic Tile and Grout - 1" Brown	MISC	Assumed	52	12 sq	No
Walls:	Ceramic Tile and Grout - 4" White	MISC	Assumed	104	2340 sq	No
Ceiling:	Ceramic Tile and Grout - 4" White	MISC	Assumed	104	12 sq	No

Building: <u>01 - Girls Dormitory</u>		Room: <u>48 - South Restroom - 15 x 10 x 9</u>				
Floor:	Ceramic Tile and Grout - 1" Green/Brown	MISC	Assumed	41	150 sq	No
Baseboard:	Ceramic Tile and Grout - 4"x6" Green	MISC	Assumed	42	50 ln	No
Walls:	Concrete	NON	Non-Suspect			
Walls:	Plaster	MISC	None Detected	36	225 sq	
Ceiling:	Plaster	MISC	None Detected	36	150 sq	

Building: <u>01 - Girls Dormitory</u>		Room: <u>49 - Room 136 - 15 x 12 x 9</u>				
Floor:	Carpet and Mastic - Beige	MISC	Assumed	54	180 sq	No
Baseboard:	Wood	NON	Non-Suspect			
Walls:	Drywall - Knockdown Texture	MISC	None Detected	4	486 sq	
Walls:	Plaster	MISC	None Detected	36	486 sq	
Ceiling:	Plaster	MISC	None Detected	36	180 sq	
<i>Room Comments: Two closets carpet floors</i>						

Building: <u>01 - Girls Dormitory</u>		Room: <u>52 - Room 138 - 15 x 12 x 9</u>				
Floor:	Carpet and Mastic - Beige/Black	MISC	Assumed	35	180 sq	No
Baseboard:	Wood	NON	Non-Suspect			
Walls:	Drywall - Knockdown Texture	MISC	None Detected	4	486 sq	
Walls:	Plaster	MISC	None Detected	36	486 sq	
Ceiling:	Plaster	MISC	None Detected	36	180 sq	

Functional Space Notes

HAZARD MANAGEMENT SERVICES, INC.

Client: Central California Conference of 7th Day Adventist **Site:** Monterey Bay Academy

HMS Project Number: F14031W

Date of Inspection: August 26, 2014

Building: 01 - Girls Dormitory

Building Comment: *SOC concealed under newer drywall in many areas, including main hallways.*

Materials		Material Class	Percent Asbestos	Hmgns Matrl # Here?	Footage Sq/Ln/Jnts	Friable? Yes/No
Building: <u>01 - Girls Dormitory</u>		Room: <u>55 - Room 140 - 15 x 12 x 9</u>				
Floor:	Carpet and Mastic - Brown/Beige	MISC	Assumed	116	180 sq	No
Baseboard:	Wood	NON	Non-Suspect			
Walls:	Drywall - Smooth Texture	MISC	Assumed	28	486 sq	No
Walls:	Plaster	MISC	None Detected	36	486 sq	
Ceiling:	Plaster	MISC	None Detected	36	180 sq	
<i>Room Comments:</i> <i>Two closets wood floor</i>						
Building: <u>01 - Girls Dormitory</u>		Room: <u>58 - Room 139 - 15 x 12 x 9</u>				
Floor:	Carpet and Mastic - Beige	MISC	Assumed	54	180 sq	No
Baseboard:	Wood	NON	Non-Suspect			
Walls:	Drywall - Knockdown Texture	MISC	None Detected	4	486 sq	
Walls:	Plaster	MISC	None Detected	36	486 sq	
Ceiling:	Plaster	MISC	None Detected	36	180 sq	
<i>Room Comments:</i> <i>Closets wood floors</i>						
Building: <u>01 - Girls Dormitory</u>		Room: <u>61 - Room 137 - 15 x 12 x 9</u>				
Floor:	Carpet and Mastic - Beige	MISC	Assumed	54	180 sq	No
Baseboard:	Wood	NON	Non-Suspect			
Walls:	Drywall - Knockdown Texture	MISC	None Detected	4	486 sq	
Walls:	Plaster	MISC	None Detected	36	486 sq	
Ceiling:	Plaster	MISC	None Detected	36	180 sq	
Building: <u>01 - Girls Dormitory</u>		Room: <u>64 - Room 135 - 15 x 12 x 9</u>				
Floor:	Carpet and Mastic - Beige	MISC	Assumed	54	180 sq	No
Baseboard:	Wood	NON	Non-Suspect			
Walls:	Drywall - Knockdown Texture	MISC	None Detected	4	486 sq	
Walls:	Plaster	MISC	None Detected	36	486 sq	
Ceiling:	Plaster	MISC	None Detected	36	180 sq	

Functional Space Notes

HAZARD MANAGEMENT SERVICES, INC.

Client: Central California Conference of 7th Day Adventist **Site:** Monterey Bay Academy

HMS Project Number: F14031W

Date of Inspection: August 26, 2014

Building: 01 - Girls Dormitory

Building Comment: *SOC concealed under newer drywall in many areas, including main hallways.*

Materials	Material Class	Percent Asbestos	Hmgns Matrl #	Sampled Here?	Footage Sq/Ln/Jnts	Friable? Yes/No
Building: <u>01 - Girls Dormitory</u>		Room: <u>67 - Room 133 - 15 x 12 x 9</u>				
Floor: Wood	NON	Non-Suspect				
Baseboard: Wood	NON	Non-Suspect				
Walls: Plaster	MISC	None Detected	36		486 sq	
Walls: Pressed Wood Panels	MISC	Assumed	6		1005 sq	No
Building: <u>01 - Girls Dormitory</u>		Room: <u>70 - Room 131 - 15 x 12 x 9</u>				
Floor: Carpet and Mastic - Brown/Red	MISC	Assumed	84		180 sq	No
Baseboard: Wood	NON	Non-Suspect				
Walls: Drywall - Smooth Texture	MISC	Assumed	28		122 sq	No
Walls: Plaster	MISC	None Detected	36		364 sq	
Ceiling: Plaster	MISC	None Detected	36		180 sq	
Building: <u>01 - Girls Dormitory</u>		Room: <u>73 - Room 129 - 15 x 12 x 9</u>				
Floor: Carpet and Mastic - Beige/Black	MISC	Assumed	35		180 sq	No
Baseboard: Wood	NON	Non-Suspect				
Walls: Drywall - Knockdown Texture	MISC	None Detected	4		486 sq	
Walls: Plaster	MISC	None Detected	36		486 sq	
Ceiling: Plaster	MISC	None Detected	36		180 sq	
Building: <u>01 - Girls Dormitory</u>		Room: <u>76 - Room 127 - 15 x 12 x 9</u>				
Floor: Carpet and Mastic - Beige/Black	MISC	Assumed	35		180 sq	No
Baseboard: Wood	NON	Non-Suspect				
Walls: Drywall - Knockdown Texture	MISC	None Detected	4		486 sq	
Walls: Plaster	MISC	None Detected	36		486 sq	
Ceiling: Plaster	MISC	None Detected	36		180 sq	

Functional Space Notes

HAZARD MANAGEMENT SERVICES, INC.

Client: Central California Conference of 7th Day Adventist **Site:** Monterey Bay Academy

HMS Project Number: F14031W

Date of Inspection: August 26, 2014

Building: 01 - Girls Dormitory

Building Comment: *SOC concealed under newer drywall in many areas, including main hallways.*

Materials		Material Class	Percent Asbestos	Hmgns Matrl #	Sampled Here?	Footage Sq/Ln/Jnts	Friable? Yes/No
Building: <u>01 - Girls Dormitory</u>		Room: <u>79 - Room 125 - 15 x 12 x 9</u>					
Floor:	Carpet and Mastic - Beige	MISC	Assumed	54		180 sq	No
Baseboard:	Wood	NON	Non-Suspect				
Walls:	Drywall - Knockdown Texture	MISC	None Detected	4		486 sq	
Walls:	Plaster	MISC	None Detected	36		486 sq	
Walls:	Wood Panels	NON	Non-Suspect				
Ceiling:	Plaster	MISC	None Detected	36		180 sq	
Building: <u>01 - Girls Dormitory</u>		Room: <u>82 - Phone Room - 15 x 12 x 9</u>					
Floor:	Carpet and Mastic - Blue/Grey	MISC	Assumed	26		180 sq	No
Baseboard:	Baseboard and Mastic - 4" White	MISC	Assumed	12		27 ln	No
Baseboard:	Wood	NON	Non-Suspect				
Walls:	Plaster	MISC	None Detected	36		486 sq	
Ceiling:	Plaster	MISC	None Detected	36		180 sq	
Building: <u>01 - Girls Dormitory</u>		Room: <u>83 - Room 116 - 15 x 12 x 9</u>					
Floor:	Carpet and Mastic - Beige	MISC	Assumed	54		180 sq	No
Baseboard:	Wood	NON	Non-Suspect				
Walls:	Drywall - Knockdown Texture	MISC	None Detected	4		486 sq	
Walls:	Plaster	MISC	None Detected	36		486 sq	
Ceiling:	Plaster	MISC	None Detected	36		180 sq	
Building: <u>01 - Girls Dormitory</u>		Room: <u>86 - Room 114 - 15 x 12 x 9</u>					
Floor:	Carpet and Mastic - Brown/Beige	MISC	Assumed	116		180 sq	No
Baseboard:	Wood	NON	Non-Suspect				
Walls:	Drywall - Knockdown Texture	MISC	None Detected	4		486 sq	
Walls:	Plaster	MISC	None Detected	36		486 sq	
Ceiling:	Plaster	MISC	None Detected	36		180 sq	

Functional Space Notes

HAZARD MANAGEMENT SERVICES, INC.

Client: Central California Conference of 7th Day Adventist **Site:** Monterey Bay Academy

HMS Project Number: F14031W

Date of Inspection: August 26, 2014

Building: 01 - Girls Dormitory

Building Comment: *SOC concealed under newer drywall in many areas, including main hallways.*

Materials		Material Class	Percent Asbestos	Hmgns Matrl #	Sampled Here?	Footage Sq/Ln/Jnts	Friable? Yes/No
Building: <u>01 - Girls Dormitory</u>		Room: <u>89 - Room 112 - 15 x 12 x 9</u>					
Floor:	Carpet and Mastic - Brown/Beige	MISC	Assumed	116		180 sq	No
Baseboard:	Wood	NON	Non-Suspect				
Walls:	Drywall - Knockdown Texture	MISC	None Detected	4		486 sq	
Walls:	Plaster	MISC	None Detected	36		486 sq	
Ceiling:	Plaster	MISC	None Detected	36		180 sq	

Building: <u>01 - Girls Dormitory</u>		Room: <u>900 - Boiler Room - 15 x 32 x 12</u>					
Floor:	Concrete	NON	Non-Suspect				
Walls:	Plaster	MISC	None Detected	36	36D	1128 sq	
Ceiling:	Plaster	MISC	None Detected	36		480 sq	
Pipes:	Black Foam Pipewrap	NON	Non-Suspect				
Pipes:	Fiberglass Pipewrap	NON	Non-Suspect				
Pipes:	TSI - 4"	TSI	Known	901		24 sq	No
<i>Comment: Pipewrap debris in the chase of floors and contaminating soil.</i>							

Building: <u>01 - Girls Dormitory</u>		Room: <u>901 - Walkway Pipe Chase - 6 x 4 x 1</u>					
Floor:	Soil	NON	Non-Suspect				
Walls:	Concrete	NON	Non-Suspect				
Ceiling:	Wood	NON	Non-Suspect				
Pipes:	TSI - 4"	TSI	Known	901		12 ln	No
<i>Comment: Material is becoming delaminated from the pipes and falling apart.</i>							
Pipes:	TSI - 4"	TSI	Known	901		24 sq	No
<i>Comment: Soil is contaminated in both pipe chases from TSI debris.</i>							
<i>Room Comments: Two pipes chases - each 6 feet in length and 2 feet in width.</i>							

Building: <u>01 - Girls Dormitory</u>		Room: <u>92 - North Restroom Hallway - 15 x 5 x 9</u>					
Floor:	Linoleum and Mastic - White w/ Grey	MISC	None Detected	113	113A	75 sq	
Baseboard:	Linoleum and Mastic - White w/ Grey	MISC	None Detected	113		40 ln	
<i>Comment: Floor material coved onto walls.</i>							
Walls:	Plaster	MISC	None Detected	36		360 sq	
Ceiling:	Plaster	MISC	None Detected	36		75 sq	

Functional Space Notes

HAZARD MANAGEMENT SERVICES, INC.

Client: Central California Conference of 7th Day Adventist **Site:** Monterey Bay Academy

HMS Project Number: F14031W

Date of Inspection: August 26, 2014

Building: 01 - Girls Dormitory

Building Comment: *SOC concealed under newer drywall in many areas, including main hallways.*

Materials		Material Class	Percent Asbestos	Hmgns Matrl #	Sampled Here?	Footage Sq/Ln/Jnts	Friable? Yes/No
Building: <u>01 - Girls Dormitory</u>		Room: <u>93 - North Restroom Laundry Room - 18 x 9 x 9</u>					
Floor:	Linoleum and Mastic - White w/ Blue	MISC	Assumed	114		162 sq	No
Baseboard:	Baseboard and Mastic - 4" Grey	MISC	Assumed	16		54 ln	No
Walls:	Plaster	MISC	None Detected	36		486 sq	
Ceiling:	Plaster	MISC	None Detected	36		162 sq	
Building: <u>01 - Girls Dormitory</u>		Room: <u>94 - North Restroom Custodial Room - 4 x 6 x 9</u>					
Floor:	Linoleum and Mastic - White w/ Grey	MISC	None Detected	113		24 sq	
Baseboard:	Baseboard and Mastic - 4" Beige	MISC	Assumed	108		20 ln	No
Walls:	Plaster	MISC	None Detected	36		180 sq	
Ceiling:	Plaster	MISC	None Detected	36		24 sq	
Building: <u>01 - Girls Dormitory</u>		Room: <u>95 - North Restroom Dressing Room - 18 x 10 x 9</u>					
Floor:	Linoleum and Mastic - White w/ Grey	MISC	None Detected	113		180 sq	
Baseboard:	Linoleum and Mastic - White w/ Grey	MISC	None Detected	113		56 ln	
	<i>Comment: Floor material coved onto walls.</i>						
Walls:	Plaster	MISC	None Detected	36		504 sq	
Ceiling:	Plaster	MISC	None Detected	36		180 sq	
Building: <u>01 - Girls Dormitory</u>		Room: <u>96 - North Restroom Shower Room - 10 x 9 x 9</u>					
Floor:	Ceramic Tile and Grout - 1" Green Multi	MISC	Assumed	19		90 sq	No
Walls:	Ceramic Tile and Grout - 4" White	MISC	Assumed	104		342 sq	No
Ceiling:	Ceramic Tile and Grout - 4" White	MISC	Assumed	104		90 sq	No
Building: <u>01 - Girls Dormitory</u>		Room: <u>97 - North Restroom - 15 x 10 x 9</u>					
Floor:	Ceramic Tile and Grout - 1" Green/Beige	MISC	Assumed	115		150 sq	No
Baseboard:	Ceramic Tile and Grout - 4"x6" Green	MISC	Assumed	42		50 ln	No
Walls:	Concrete	NON	Non-Suspect				
Walls:	Plaster	MISC	None Detected	36		112 sq	
Ceiling:	Plaster	MISC	None Detected	36		150 sq	

Functional Space Notes

HAZARD MANAGEMENT SERVICES, INC.

Client: Central California Conference of 7th Day Adventist **Site:** Monterey Bay Academy

HMS Project Number: F14031W

Date of Inspection: August 26, 2014

Building: 01 - Girls Dormitory

Building Comment: *SOC concealed under newer drywall in many areas, including main hallways.*

Materials		Material Class	Percent Asbestos	Hmgns Matrl #	Sampled Here?	Footage Sq/Ln/Jnts	Friable? Yes/No
Building: <u>01 - Girls Dormitory</u>		Room: <u>98 - Room 106 - 15 x 12 x 9</u>					
Floor:	Carpet - Tan Shag	MISC	Assumed	124		180 sq	No
Baseboard:	Wood	NON	Non-Suspect				
Walls:	Drywall - Smooth Texture	MISC	Assumed	28		486 sq	No
Walls:	Plaster	MISC	None Detected	36		486 sq	
Ceiling:	Plaster	MISC	None Detected	36		180 sq	

Functional Space Notes

HAZARD MANAGEMENT SERVICES, INC.

Client: Central California Conference of 7th Day Adventist **Site:** Monterey Bay Academy

HMS Project Number: F14031W

Date of Inspection: August 26, 2014

Materials		Material Class	Percent Asbestos	Hmgns Matrl #	Sampled Here?	Footage Sq/Ln/Jnts	Friable? Yes/No
Building: <u>02 - Cafeteria</u>		Room: <u>01 - Dining Room - 104 x 55 x 20</u>					
Floor:	Carpet and Mastic - Purple	MISC	Assumed	71		5434 sq	No
Floor:	Ceramic Tile and Grout - 12" Mauve	MISC	Assumed	72		286 sq	No
Baseboard:	Carpet and Mastic - Purple	MISC	Assumed	71		318 ln	No
Walls:	Plaster	MISC	None Detected	36	36B	6360 sq	
Ceiling:	Plaster	MISC	None Detected	36		5720 sq	
Building: <u>02 - Cafeteria</u>		Room: <u>02 - Mens Entrance - 9 x 9 x 10</u>					
Floor:	Ceramic Tile and Grout - 12" Mauve	MISC	Assumed	72		81 sq	No
Baseboard:	Wood	NON	Non-Suspect				
Walls:	Drywall - Smooth Texture	MISC	Assumed	28		90 sq	No
Walls:	FRP - White	MISC	Assumed	34		90 sq	No
Walls:	Plaster	MISC	None Detected	36		180 sq	
Ceiling:	ACT and Mastic - 12" Fissure	MISC	Assumed	73		81 sq	No
<i>Room Comments:</i> Located on south side of Dining Room.							
Building: <u>02 - Cafeteria</u>		Room: <u>03 - Mens Restroom - 6 x 9 x 10</u>					
Floor:	Ceramic Tile and Grout - 12" Mauve	MISC	Assumed	72		54 sq	No
Baseboard:	Ceramic Tile and Grout - 12" Mauve	MISC	Assumed	72		30 ln	No
<i>Comment: Floor tiles cut down to baseboard.</i>							
Walls:	FRP - White	MISC	Assumed	34		150 sq	No
<i>Comment: FRP is over plaster walls of space.</i>							
Walls:	Plaster	MISC	None Detected	36		300 sq	
Ceiling:	Plaster	MISC	None Detected	36		54 sq	
Building: <u>02 - Cafeteria</u>		Room: <u>04 - Womens Entrance - 9 x 9 x 10</u>					
Floor:	Ceramic Tile and Grout - 12" Mauve	MISC	Assumed	72		81 sq	No
Baseboard:	Wood	NON	Non-Suspect				
Walls:	Drywall - Smooth Texture	MISC	Assumed	28		90 sq	No
Walls:	FRP - White	MISC	Assumed	34		90 sq	No
Walls:	Plaster	MISC	None Detected	36		180 sq	
Ceiling:	ACT and Mastic - 12" Fissure	MISC	Assumed	73		81 sq	No
<i>Room Comments:</i> Located on the north side of Dining Room.							

Functional Space Notes

HAZARD MANAGEMENT SERVICES, INC.

Client: Central California Conference of 7th Day Adventist **Site:** Monterey Bay Academy

HMS Project Number: F14031W

Date of Inspection: August 26, 2014

Materials		Material Class	Percent Asbestos	Hmgns Matrl #	Sampled Here?	Footage Sq/Ln/Jnts	Friable? Yes/No
Building: <u>02 - Cafeteria</u>		Room: <u>05 - Womens Restroom - 6 x 9 x 10</u>					
Floor:	Ceramic Tile and Grout - 12" Mauve	MISC	Assumed	72		54 sq	No
Baseboard:	Ceramic Tile and Grout - 12" Mauve	MISC	Assumed	72		30 ln	No
	<i>Comment: Floor tiles cut down to baseboard.</i>						
Walls:	FRP - White	MISC	Assumed	34		150 sq	No
	<i>Comment: FRP is over plaster walls of space.</i>						
Walls:	Plaster	MISC	None Detected	36		300 sq	
Ceiling:	Plaster	MISC	None Detected	36		54 sq	
Building: <u>02 - Cafeteria</u>		Room: <u>06 - Serving Decks - 12 x 85 x 15</u>					
Floor:	Ceramic Tile and Grout - 5" Red	MISC	Assumed	75		1020 sq	No
Baseboard:	Ceramic Tile and Grout - 5" Red	MISC	Assumed	75		194 ln	No
	<i>Comment: Same material as floor.</i>						
Walls:	Plaster	MISC	None Detected	36		2910 sq	
Ceiling:	ACT and Mastic - 12" Pinhole	MISC	Assumed	74		288 sq	No
Ceiling:	Plaster	MISC	None Detected	36		732 sq	
<i>Room Comments:</i>	<i>Two levels of ceiling - 10' and 20'.</i>						
Building: <u>02 - Cafeteria</u>		Room: <u>07 - Office - 9 x 10 x 10</u>					
Floor:	Carpet and Mastic - Blue	MISC	Assumed	13		90 sq	No
Baseboard:	Baseboard Mastic	MISC	Assumed	62		38 ln	No
Walls:	Plaster	MISC	None Detected	36		380 sq	
Ceiling:	Plaster	MISC	None Detected	36		90 sq	
Building: <u>02 - Cafeteria</u>		Room: <u>08 - Office Closet - 4 x 4 x 10</u>					
Floor:	Concrete	NON	Non-Suspect				
Walls:	Plaster	MISC	None Detected	36		120 sq	
Ceiling:	Plaster	MISC	None Detected	36		9 sq	
Building: <u>02 - Cafeteria</u>		Room: <u>09 - Bakery - 18 x 22 x 10</u>					
Floor:	Epoxy Flooring - Tan	MISC	Assumed	76		396 sq	No
Baseboard:	Epoxy Flooring - Tan	MISC	Assumed	76		80 sq	No
	<i>Comment: Floor material coved onto walls.</i>						
Walls:	Plaster	MISC	None Detected	36		800 sq	
Ceiling:	Plaster	MISC	None Detected	36		396 sq	
Pipes:	TSI - 4"	TSI	Known	901		6 ln	No

Functional Space Notes

HAZARD MANAGEMENT SERVICES, INC.

Client: Central California Conference of 7th Day Adventist **Site:** Monterey Bay Academy

HMS Project Number: F14031W

Date of Inspection: August 26, 2014

Materials		Material Class	Percent Asbestos	Hmgns Matrl #	Sampled Here?	Footage Sq/Ln/Jnts	Friable? Yes/No
Building: 02 - Cafeteria		Room: 10 - Cannery - 24 x 18 x 10					
Floor:	Concrete	NON	Non-Suspect				
Baseboard:	Wood	NON	Non-Suspect				
Walls:	Plaster	MISC	None Detected	36		840 sq	
Ceiling:	Plaster	MISC	None Detected	36		432 sq	
Pipes:	TSI - 4"	TSI	Known	901		20 ln	No
Comment: TSI in the pipe chase of room. Pipes are seen entering chase from adjacent space and amount is estimate only.							
Pipes:	TSI - 4"	TSI	Known	901		5 ln	No

Building: 02 - Cafeteria		Room: 11 - Refrigerator 1 - 9 x 7 x 9					
Floor:	Concrete	NON	Non-Suspect				
Walls:	FRP - White	MISC	Assumed	34		288 sq	No
Ceiling:	FRP - White	MISC	Assumed	34		63 sq	No

Building: 02 - Cafeteria		Room: 12 - Refrigerator 2 - 16 x 20 x 9					
Floor:	Metal	NON	Non-Suspect				
Walls:	Metal	NON	Non-Suspect				
Ceiling:	Metal	NON	Non-Suspect				
Room	Middle refrigerator with access through Refrigerator 3.						
Comments:							

Building: 02 - Cafeteria		Room: 13 - Refrigerator 3 - 18 x 15 x 9					
Floor:	Concrete	NON	Non-Suspect				
Baseboard:	Wood	NON	Non-Suspect				
Walls:	FRP - White	MISC	Assumed	34		297 sq	No
Walls:	Plaster	MISC	None Detected	36		594 sq	
Ceiling:	FRP - White	MISC	Assumed	34		243 sq	No
Ceiling:	Plaster	MISC	None Detected	36		270 sq	
Pipes:	Cork Pipe Insulation	TSI	None Detected	77	77A	9 sq	

Functional Space Notes

HAZARD MANAGEMENT SERVICES, INC.

Client: Central California Conference of 7th Day Adventist **Site:** Monterey Bay Academy

HMS Project Number: F14031W

Date of Inspection: August 26, 2014

Materials		Material Class	Percent Asbestos	Hmgns Matrl #	Sampled Here?	Footage Sq/Ln/Jnts	Friable? Yes/No
Building: 02 - Cafeteria		Room: 14 - Kitchen - 14 x 157 x 15					
Floor:	Ceramic Tile and Grout - 5" Red	MISC	Assumed	75		220 sq	No
Floor:	Epoxy Flooring - Tan	MISC	Assumed	76		1978 sq	No
Baseboard:	Ceramic Tile and Grout - 5" Red	MISC	Assumed	75		171 sq	No
Baseboard:	Epoxy Flooring - Tan	MISC	Assumed	76		171 sq	No
Walls:	Plaster	MISC	None Detected	36		5130 sq	
Ceiling:	Plaster	MISC	None Detected	36		2198 sq	
<i>Room Comments: Two different ceiling heights - 10' and 15'.</i>							
Building: 02 - Cafeteria		Room: 15 - Canned Goods Stores - 60 x 15 x 10					
Floor:	Epoxy Flooring - Tan	MISC	Assumed	76		900 sq	No
Walls:	Concrete	NON	Non-Suspect				
Walls:	Plaster	MISC	None Detected	36		1425 sq	
Ceiling:	Plaster	MISC	None Detected	36		900 sq	
Pipes:	TSI - 4"	TSI	Known	901		215 ln	Yes
Building: 02 - Cafeteria		Room: 16 - Custodial Room - 6 x 8 x 10					
Floor:	Epoxy Flooring - Tan	MISC	Assumed	76		48 sq	No
Walls:	Plaster	MISC	None Detected	36		280 sq	
Ceiling:	Plaster	MISC	None Detected	36		48 sq	
Building: 02 - Cafeteria		Room: 17 - Laundry Room - 6 x 16 x 10					
Floor:	Ceramic Tile and Grout - 5" Red	MISC	Assumed	75		96 sq	No
Baseboard:	Ceramic Tile and Grout - 5" Red	MISC	Assumed	75		44 ln	No
Walls:	Plaster	MISC	None Detected	36		440 sq	
Ceiling:	Plaster	MISC	None Detected	36	36C	96 sq	
Building: 02 - Cafeteria		Room: 18 - Attic					
Walls:	Drywall - Tape and Joint Compound Only <i>Comment: In the south side attic</i>	MISC	Assumed	80		150 sq	Yes
Pipes:	TSI - 4" <i>Comment: In the east side attic</i>	TSI	Known	901		120 ln	No
Pipes:	TSI - 4" <i>Comment: In the south side attic</i>	TSI	Known	901		200 ln	No
Pipes:	TSI - 4" <i>Comment: In the west side attic</i>	TSI	Known	901		175 ln	No

Functional Space Notes

HAZARD MANAGEMENT SERVICES, INC.

Client: Central California Conference of 7th Day Adventist **Site:** Monterey Bay Academy

HMS Project Number: F14031W

Date of Inspection: August 26, 2014

Materials	Material Class	Percent Asbestos	Hmgns Matrl #	Sampled Here?	Footage Sq/Ln/Jnts	Friable? Yes/No
Building: 02 - Cafeteria		Room: 19 - Attic Hallway - 62 x 4 x 8				
Floor:	Wood	NON	Non-Suspect			
Baseboard:	Wood	NON	Non-Suspect			
Walls:	Plaster	MISC	None Detected	36	1056 sq	
Ceiling:	Plaster	MISC	None Detected	36	248 sq	
Building: 02 - Cafeteria		Room: 20 - Attic Storeroom 1 - 16 x 15 x 8				
Floor:	Wood	NON	Non-Suspect			
Baseboard:	Wood	NON	Non-Suspect			
Walls:	Plaster	MISC	None Detected	36	496 sq	
Ceiling:	Plaster	MISC	None Detected	36	240 sq	
<i>Room</i> First Store room on the east side.						
<i>Comments:</i>						
Building: 02 - Cafeteria		Room: 21 - Attic Storeroom 1 Closet - 16 x 3 x 8				
Floor:	Wood	NON	Non-Suspect			
Baseboard:	Wood	NON	Non-Suspect			
Walls:	Plaster	MISC	None Detected	36	304 sq	
Ceiling:	Plaster	MISC	None Detected	36	48 sq	
Building: 02 - Cafeteria		Room: 22 - Attic Storeroom 2 - 16 x 8 x 8				
Floor:	Linoleum and Mastic - White	MISC	Assumed	78	128 sq	No
Walls:	Plaster	MISC	None Detected	36	384 sq	
Ceiling:	Plaster	MISC	None Detected	36	128 sq	
Building: 02 - Cafeteria		Room: 23 - Attic Storeroom Anteroom - 6 x 8 x 8				
Floor:	Wood	NON	Non-Suspect			
Walls:	Plaster	MISC	None Detected	36	224 sq	
Ceiling:	Plaster	MISC	None Detected	36	48 sq	
Building: 02 - Cafeteria		Room: 24 - Attic Restroom - 8 x 10 x 9				
Floor:	Wood	NON	Non-Suspect			
Walls:	Plaster	MISC	None Detected	36	288 sq	
Ceiling:	Plaster	MISC	None Detected	36	80 sq	

Functional Space Notes

HAZARD MANAGEMENT SERVICES, INC.

Client: Central California Conference of 7th Day Adventist **Site:** Monterey Bay Academy

HMS Project Number: F14031W

Date of Inspection: August 26, 2014

Materials	Material Class	Percent Asbestos	Hmgns Matrl #	Sampled Here?	Footage Sq/Ln/Jnts	Friable? Yes/No
Building: <u>02 - Cafeteria</u>		Room: <u>25 - Attic Storeroom 3 - 12 x 16 x 8</u>				
Floor:	Wood	NON	Non-Suspect			
Baseboard:	Wood	NON	Non-Suspect			
Walls:	Plaster	MISC	None Detected	36	448 sq	
Ceiling:	Plaster	MISC	None Detected	36	192 sq	
Building: <u>02 - Cafeteria</u>		Room: <u>26 - Attic Storeroom 3 Closet - 3 x 8 x 7</u>				
Floor:	Wood	NON	Non-Suspect			
Baseboard:	Wood	NON	Non-Suspect			
Walls:	Plaster	MISC	None Detected	36	154 sq	
Ceiling:	Plaster	MISC	None Detected	36	24 sq	
Building: <u>02 - Cafeteria</u>		Room: <u>27 - Attic Storeroom 3 Closet 2 - 3 x 8 x 7</u>				
Floor:	Wood	NON	Non-Suspect			
Baseboard:	Wood	NON	Non-Suspect			
Walls:	Plaster	MISC	None Detected	36	154 sq	
Ceiling:	Plaster	MISC	None Detected	36	24 sq	
Building: <u>02 - Cafeteria</u>		Room: <u>28 - Attic Storeroom 4 - 16 x 16 x 8</u>				
Floor:	Wood	NON	Non-Suspect			
Baseboard:	Wood	NON	Non-Suspect			
Walls:	Plaster	MISC	None Detected	36	512 sq	
Ceiling:	Plaster	MISC	None Detected	36	256 sq	
<i>Room Comments:</i> <i>Space has skylights</i>						
Building: <u>02 - Cafeteria</u>		Room: <u>29 - Attic Storeroom 4 Closet - 3 x 6 x 8</u>				
Floor:	Wood	NON	Non-Suspect			
Baseboard:	Wood	NON	Non-Suspect			
Walls:	Plaster	MISC	None Detected	36	144 sq	
Ceiling:	Plaster	MISC	None Detected	36	18 sq	

Functional Space Notes

HAZARD MANAGEMENT SERVICES, INC.

Client: Central California Conference of 7th Day Adventist **Site:** Monterey Bay Academy

HMS Project Number: F14031W

Date of Inspection: August 26, 2014

Materials		Material Class	Percent Asbestos	Hmgns Matrl #	Sampled Here?	Footage Sq/Ln/Jnts	Friable? Yes/No
Building: <u>02 - Cafeteria</u>		Room: <u>30 - Attic Storeroom 5 - 15 x 9 x 8</u>					
Floor:	Linoleum and Mastic - Beige Circles	MISC	Assumed	79		135 sq	No
Baseboard:	Linoleum and Mastic - Beige Circles	MISC	Assumed	79		48 ln	No
<i>Comment: Floor material coved onto walls.</i>							
Walls:	Plaster	MISC	None Detected	36		384 sq	
Ceiling:	Plaster	MISC	None Detected	36		135 sq	
Building: <u>02 - Cafeteria</u>		Room: <u>31 - Attic Storeroom 6 - 12 x 18 x 8</u>					
Floor:	Wood	NON	Non-Suspect				
Baseboard:	Wood	NON	Non-Suspect				
Walls:	Plaster	MISC	None Detected	36		480 sq	
Ceiling:	Plaster	MISC	None Detected	36		216 sq	
<i>Room Comments:</i>		<i>Space has a skylight. Next to stairs and access to west attic area.</i>					
Building: <u>02 - Cafeteria</u>		Room: <u>32 - Attic Storeroom 6 Closet - 3 x 6 x 8</u>					
Floor:	Wood	NON	Non-Suspect				
Baseboard:	Wood	NON	Non-Suspect				
Walls:	Plaster	MISC	None Detected	36		144 sq	
Ceiling:	Plaster	MISC	None Detected	36		18 sq	

Functional Space Notes

HAZARD MANAGEMENT SERVICES, INC.

Client: Central California Conference of 7th Day Adventist **Site:** Monterey Bay Academy

HMS Project Number: F14031W

Date of Inspection: August 26, 2014

Building: 03 - Boys Dormitory

Building Comment: *Spaces with plaster finishes may also include drywall behind, as seen in various spaces. Plaster is on button board walls. Sprayed-On Ceiling materials have been enclosed in multiple spaces by newer drywall ceilings per Jay Ketelsen.*

Materials		Material Class	Percent Asbestos	Hmgns Matrl #	Sampled Here?	Footage Sq/Ln/Jnts	Friable? Yes/No
Building: <u>03 - Boys Dormitory</u>		Room: <u>01 - Entry Lobby - 15 x 20 x 8</u>					
Floor:	Carpet and Mastic - Brown	MISC	Assumed	21		300 sq	No
Baseboard:	Wood	NON	Non-Suspect				
Walls:	Wood	NON	Non-Suspect				
Ceiling:	Drywall - Troweled-On	MISC	Assumed	22		300 sq	No
Building: <u>03 - Boys Dormitory</u>		Room: <u>02 - Movie Room - 21 x 20 x 8</u>					
Floor:	Carpet and Mastic - Brown	MISC	Assumed	21		420 sq	No
Walls:	Drywall - Rough Texture	MISC	Assumed	24		558 sq	No
Walls:	Wood	NON	Non-Suspect				
	<i>Comment: Wainscoating over drywall that is nailed on.</i>						
Ceiling:	Wood	NON	Non-Suspect				
Building: <u>03 - Boys Dormitory</u>		Room: <u>03 - Deans Office - 10 x 15 x 8</u>					
Floor:	Carpet and Mastic - Brown	MISC	Assumed	21		150 sq	No
Baseboard:	Wood	NON	Non-Suspect				
Walls:	Drywall - Troweled-On	MISC	Assumed	22		400 sq	No
Ceiling:	ACT and Mastic - 12" Smooth	MISC	Assumed	44		150 sq	No
Building: <u>03 - Boys Dormitory</u>		Room: <u>04 - Deans Office Closet - 4 x 10 x 8</u>					
Floor:	Wood	NON	Non-Suspect				
Baseboard:	Baseboard and Mastic - 4" Brown	MISC	Assumed	23		28 ln	No
Walls:	Drywall - Troweled-On	MISC	Assumed	22		224 sq	No
Ceiling:	Drywall - Troweled-On	MISC	Assumed	22		40 sq	No
Building: <u>03 - Boys Dormitory</u>		Room: <u>05 - Phone Closet - 3 x 3 x 8</u>					
Floor:	Wood	NON	Non-Suspect				
Walls:	Drywall - Rough Texture	MISC	Assumed	24		96 sq	No
Ceiling:	Drywall - Rough Texture	MISC	Assumed	24		9 sq	No

Functional Space Notes

HAZARD MANAGEMENT SERVICES, INC.

Client: Central California Conference of 7th Day Adventist **Site:** Monterey Bay Academy

HMS Project Number: F14031W

Date of Inspection: August 26, 2014

Building: 03 - Boys Dormitory

Building Comment: *Spaces with plaster finishes may also include drywall behind, as seen in various spaces. Plaster is on button board walls. Sprayed-On Ceiling materials have been enclosed in multiple spaces by newer drywall ceilings per Jay Ketelsen.*

Materials		Material Class	Percent Asbestos	Hmgns Matrl #	Sampled Here?	Footage Sq/Ln/Jnts	Friable? Yes/No
Building: <u>03 - Boys Dormitory</u>		Room: <u>06 - Computer Room - 10 x 8 x 8</u>					
Floor:	Baseboard and Mastic - 4" Brown	MISC	Assumed	23		80 sq	No
Baseboard:	Wood	NON	Non-Suspect				
Walls:	Wood	NON	Non-Suspect				
Ceiling:	Drywall - Troweled-On	MISC	Assumed	22		80 sq	No
Building: <u>03 - Boys Dormitory</u>		Room: <u>07 - Reception Office - 9 x 8 x 8</u>					
Floor:	Carpet and Mastic - Brown	MISC	Assumed	21		72 sq	No
Walls:	Carpet and Mastic - Brown	MISC	Assumed	21		109 sq	No
Walls:	Drywall - Rough Texture	MISC	Assumed	24		163 sq	No
Ceiling:	Drywall - Rough Texture	MISC	Assumed	24		72 sq	No
Building: <u>03 - Boys Dormitory</u>		Room: <u>08 - Hallway - 263 x 5 x 8</u>					
Floor:	Carpet and Mastic - Brown	MISC	Assumed	21		1315 sq	No
Baseboard:	Baseboard and Mastic - 4" Brown	MISC	Assumed	23		536 ln	No
Walls:	Drywall - Rough Texture	MISC	Assumed	24		4288 sq	No
	<i>Comment: Material appears to extend behind the wainscoating.</i>						
Walls:	Wood	NON	Non-Suspect				
	<i>Comment: Wainscoating material that is nailed onto drywall walls.</i>						
Ceiling:	Drywall - Rough Texture	MISC	Assumed	24		1315 sq	No
Building: <u>03 - Boys Dormitory</u>		Room: <u>09 - East/West Hallway - 210 x 5 x 8</u>					
Floor:	Carpet and Mastic - Brown	MISC	Assumed	21		1050 sq	No
Baseboard:	Baseboard and Mastic - 4" Brown	MISC	Assumed	23		430 ln	No
Walls:	CMU and Grout	MISC	Assumed	3		2924 sq	No
Walls:	Drywall - Rough Texture	MISC	Assumed	24		516 sq	No
Walls:	Wood	NON	Non-Suspect				
	<i>Comment: Wainscoating material over drywall that is nailed on.</i>						
Ceiling:	Drywall - Small Texture	MISC	Assumed	25		1050 sq	No

Functional Space Notes

HAZARD MANAGEMENT SERVICES, INC.

Client: Central California Conference of 7th Day Adventist **Site:** Monterey Bay Academy

HMS Project Number: F14031W

Date of Inspection: August 26, 2014

Building: 03 - Boys Dormitory

Building Comment: *Spaces with plaster finishes may also include drywall behind, as seen in various spaces. Plaster is on button board walls. Sprayed-On Ceiling materials have been enclosed in multiple spaces by newer drywall ceilings per Jay Ketelsen.*

Materials		Material Class	Percent Asbestos	Hmgns Matrl #	Sampled Here?	Footage Sq/Ln/Jnts	Friable? Yes/No
Building: <u>03 - Boys Dormitory</u>		Room: <u>10 - Main Stairwell Lower Level - 15 x 6 x 8</u>					
Floor:	Terrazzo Flooring - Green Speckled	MISC	Assumed	32		90 sq	No
Walls:	Carpet and Mastic - Brown	MISC	Assumed	21		118 sq	No
	<i>Comment: Wall covering on the upper portion of wall.</i>						
Walls:	Drywall - Rough Texture	MISC	Assumed	24		336 sq	No
	<i>Comment: Material extends behind wainscoating materials.</i>						
Walls:	Wood	NON	Non-Suspect				
	<i>Comment: Wainscoating material on the lower half of walls.</i>						
Ceiling:	Drywall - Rough Texture	MISC	Assumed	24		90 sq	No
Building: <u>03 - Boys Dormitory</u>		Room: <u>100 - Room 126 - 15 x 12 x 8</u>					
Floor:	Carpet and Mastic - Beige/Black	MISC	Assumed	35		180 sq	No
Baseboard:	Wood	NON	Non-Suspect				
Walls:	Drywall - Smooth Texture	MISC	Assumed	28		432 sq	No
Ceiling:	Drywall - Smooth Texture	MISC	Assumed	28		180 sq	No
Building: <u>03 - Boys Dormitory</u>		Room: <u>101 - Room 126 Closet 1 - 3 x 3 x 8</u>					
Floor:	Wood	NON	Non-Suspect				
Walls:	Drywall - Smooth Texture	MISC	Assumed	28		96 sq	No
Ceiling:	Drywall - Smooth Texture	MISC	Assumed	28		9 sq	No
Building: <u>03 - Boys Dormitory</u>		Room: <u>102 - Room 126 Closet 2 - 3 x 3 x 8</u>					
Floor:	Wood	NON	Non-Suspect				
Walls:	Drywall - Smooth Texture	MISC	Assumed	28		96 sq	No
Ceiling:	Drywall - Smooth Texture	MISC	Assumed	28		9 sq	No
Building: <u>03 - Boys Dormitory</u>		Room: <u>103 - Dean Apartment Living Room - 14 x 15 x 8</u>					
Floor:	Carpet and Mastic - Beige/Black	MISC	Assumed	35		210 sq	No
Baseboard:	Baseboard and Mastic - 4" Dark Beige	MISC	Assumed	58		58 ln	No
Walls:	CMU and Grout	MISC	Assumed	3		116 sq	No
Walls:	Drywall - Smooth Texture	MISC	Assumed	28		348	No
Ceiling:	Drywall - Smooth Texture	MISC	Assumed	28		210 sq	No

Functional Space Notes

HAZARD MANAGEMENT SERVICES, INC.

Client: Central California Conference of 7th Day Adventist **Site:** Monterey Bay Academy

HMS Project Number: F14031W

Date of Inspection: August 26, 2014

Building: 03 - Boys Dormitory

Building Comment: *Spaces with plaster finishes may also include drywall behind, as seen in various spaces. Plaster is on button board walls. Sprayed-On Ceiling materials have been enclosed in multiple spaces by newer drywall ceilings per Jay Ketelsen.*

Materials		Material Class	Percent Asbestos	Hmgns Matrl #	Sampled Here?	Footage Sq/Ln/Jnts	Friable? Yes/No
Building: <u>03 - Boys Dormitory</u>		Room: <u>104 - Dean Apartment Bedroom - 12 x 15 x 8</u>					
Floor:	Carpet and Mastic - Beige/Black	MISC	Assumed	35		180 sq	No
Baseboard:	Baseboard and Mastic - 4" Dark Beige	MISC	Assumed	58		54 ln	No
Walls:	CMU and Grout	MISC	Assumed	3		108 sq	No
Walls:	Drywall - Smooth Texture	MISC	Assumed	28		324 sq	No
Ceiling:	Drywall - Smooth Texture	MISC	Assumed	28		180 sq	No
Building: <u>03 - Boys Dormitory</u>		Room: <u>105 - Dean Apartment Restroom - 6 x 8 x 8</u>					
Floor:	Linoleum and Mastic - Squares Pattern	MISC	Assumed	59		48 sq	No
Baseboard:	Baseboard and Mastic - 4" Dark Brown	MISC	Assumed	60		28 ln	No
Walls:	Drywall - Smooth Texture	MISC	Assumed	28		224 sq	No
Ceiling:	Drywall - Smooth Texture	MISC	Assumed	28		48 sq	No
Building: <u>03 - Boys Dormitory</u>		Room: <u>106 - Linen Room - 12 x 15 x 8</u>					
Floor:	VFT and Mastic - 9" Brown Streaks	MISC	Assumed	61		180 sq	No
Baseboard:	Baseboard Mastic	MISC	Assumed	62		54 ln	No
	<i>Comment: Vinyl finish material has been removed, but mastic remains.</i>						
Walls:	CMU and Grout	MISC	Assumed	3		108 sq	No
Walls:	Drywall - Smooth Texture	MISC	Assumed	28		324 sq	No
Ceiling:	Drywall - Smooth Texture	MISC	Assumed	28		180 sq	No
Building: <u>03 - Boys Dormitory</u>		Room: <u>107 - Room 148 - 12 x 15 x 8</u>					
Floor:	Carpet and Mastic - Dark Blue	MISC	Assumed	55		180 sq	No
Walls:	CMU and Grout	MISC	Assumed	3		108 sq	No
Walls:	Drywall - Smooth Texture	MISC	Assumed	28		324 sq	No
Ceiling:	Drywall - Smooth Texture	MISC	Assumed	28		180 sq	No
Room	<i>Guest Room</i>						
Comments:							

Functional Space Notes

HAZARD MANAGEMENT SERVICES, INC.

Client: Central California Conference of 7th Day Adventist **Site:** Monterey Bay Academy

HMS Project Number: F14031W

Date of Inspection: August 26, 2014

Building: 03 - Boys Dormitory

Building Comment: *Spaces with plaster finishes may also include drywall behind, as seen in various spaces. Plaster is on button board walls. Sprayed-On Ceiling materials have been enclosed in multiple spaces by newer drywall ceilings per Jay Ketelsen.*

Materials		Material Class	Percent Asbestos	Hmgns Matrl #	Sampled Here?	Footage Sq/Ln/Jnts	Friable? Yes/No
Building: <u>03 - Boys Dormitory</u>		Room: <u>108 - Room 150 - 12 x 15 x 8</u>					
Floor:	Carpet and Mastic - Blue	MISC	Assumed	13		180 sq	No
Walls:	CMU and Grout	MISC	Assumed	3		108 sq	No
Walls:	Drywall - Smooth Texture	MISC	Assumed	28		324 sq	No
Ceiling:	Drywall - Smooth Texture	MISC	Assumed	28		180 sq	No
Building: <u>03 - Boys Dormitory</u>		Room: <u>109 - Room 152 - 12 x 15 x 8</u>					
Floor:	VFT and Mastic - 9" Brown Streaks	MISC	Assumed	61		180 sq	No
Baseboard:	Baseboard and Mastic - 4" Brown	MISC	Assumed	23		54 ln	No
Walls:	CMU and Grout	MISC	Assumed	3		108 sq	No
Walls:	Drywall - Smooth Texture	MISC	Assumed	28		324 sq	Yes
Ceiling:	Drywall - Smooth Texture	MISC	Assumed	28		180 sq	No
Building: <u>03 - Boys Dormitory</u>		Room: <u>11 - Main Stairwell - 16 x 6 x 14</u>					
Floor:	Carpet and Mastic - Brown	MISC	Assumed	21		96 sq	No
Baseboard:	Baseboard and Mastic - 4" Brown	MISC	Assumed	23		12 ln	No
	<i>Comment: At the landing only.</i>						
Walls:	Drywall - Rough Texture	MISC	Assumed	24		616 sq	No
Walls:	Wood	NON	Non-Suspect				
	<i>Comment: Wainscoating that is nailed onto drywall walls.</i>						
Ceiling:	Drywall - Rough Texture	MISC	Assumed	24		96 sq	No
Building: <u>03 - Boys Dormitory</u>		Room: <u>110 - Room 154 - 12 x 15 x 8</u>					
Floor:	VFT and Mastic - 9" Brown Streaks	MISC	Assumed	61		162 sq	No
	<i>Comment: Portion of floor missing and covered with pieces of wood. Floor joists visible.</i>						
Walls:	CMU and Grout	MISC	Assumed	3		108 sq	No
Walls:	Drywall - Smooth Texture	MISC	Assumed	28		324 sq	No
Ceiling:	Drywall - Smooth Texture	MISC	Assumed	28		180 sq	No

Functional Space Notes

HAZARD MANAGEMENT SERVICES, INC.

Client: Central California Conference of 7th Day Adventist **Site:** Monterey Bay Academy

HMS Project Number: F14031W

Date of Inspection: August 26, 2014

Building: 03 - Boys Dormitory

Building Comment: *Spaces with plaster finishes may also include drywall behind, as seen in various spaces. Plaster is on button board walls. Sprayed-On Ceiling materials have been enclosed in multiple spaces by newer drywall ceilings per Jay Ketelsen.*

Materials		Material Class	Percent Asbestos	Hmgns Matrl #	Sampled Here?	Footage Sq/Ln/Jnts	Friable? Yes/No
Building: <u>03 - Boys Dormitory</u>		Room: <u>111 - Room 156 - 12 x 15 x 8</u>					
Floor:	VFT and Mastic - 9" Brown Streaks	MISC	Assumed	61		180 sq	No
Walls:	CMU and Grout	MISC	Assumed	3		108 sq	No
Walls:	Drywall - Smooth Texture	MISC	Assumed	28		324 sq	No
Ceiling:	Drywall - Smooth Texture	MISC	Assumed	28		180 sq	No
Building: <u>03 - Boys Dormitory</u>		Room: <u>112 - Room 158 - 12 x 15 x 8</u>					
Floor:	Carpet and Mastic - Dark Blue	MISC	Assumed	55		180 sq	No
Walls:	CMU and Grout	MISC	Assumed	3		108 sq	No
Walls:	Drywall - Smooth Texture	MISC	Assumed	28		324 sq	No
Ceiling:	Drywall - Smooth Texture	MISC	Assumed	28		180 sq	No
Building: <u>03 - Boys Dormitory</u>		Room: <u>115 - Weight Room - 36 x 55 x 12</u>					
Floor:	Rubber Mats <i>Comment: Over concrete flooring</i>	NON	Non-Suspect				
Walls:	CMU and Grout	MISC	Assumed	3		2184 sq	No
Ceiling:	Drywall - Rough Texture	MISC	Assumed	24		1980 sq	No
Building: <u>03 - Boys Dormitory</u>		Room: <u>116 - Room 157 - 12 x 15 x 8</u>					
Floor:	Carpet and Mastic - White	MISC	Assumed	63			No
Floor:	VFT and Mastic - 9" Brown Streaks <i>Comment: Under carpeting in the space.</i>	MISC	Assumed	61		180 sq	No
Baseboard:	Baseboard and Mastic - 4" White	MISC	Assumed	12		54 ln	No
Walls:	CMU and Grout	MISC	Assumed	3		108 sq	No
Walls:	Drywall - Smooth Texture	MISC	Assumed	28		324 sq	No
Ceiling:	Drywall - Smooth Texture	MISC	Assumed	28		180 sq	No

Functional Space Notes

HAZARD MANAGEMENT SERVICES, INC.

Client: Central California Conference of 7th Day Adventist **Site:** Monterey Bay Academy

HMS Project Number: F14031W

Date of Inspection: August 26, 2014

Building: 03 - Boys Dormitory

Building Comment: *Spaces with plaster finishes may also include drywall behind, as seen in various spaces. Plaster is on button board walls. Sprayed-On Ceiling materials have been enclosed in multiple spaces by newer drywall ceilings per Jay Ketelsen.*

Materials	Material Class	Percent Asbestos	Hmgns Matrl #	Sampled Here?	Footage Sq/Ln/Jnts	Friable? Yes/No
Building: <u>03 - Boys Dormitory</u>		Room: <u>117 - Room 155 - 12 x 15 x 8</u>				
Floor:	VFT and Mastic - 9" Brown Streaks	MISC	Assumed	61	180 sq	No
<i>Comment: Under carpeting in the space. Material slightly damaged at threshold to the room.</i>						
Baseboard:	Baseboard and Mastic - 4" White	MISC	Assumed	12	54 ln	No
Walls:	CMU and Grout	MISC	Assumed	3	108 sq	No
Walls:	Drywall - Smooth Texture	MISC	Assumed	28	324 sq	No
Ceiling:	Drywall - Smooth Texture	MISC	Assumed	28	180 sq	No
Building: <u>03 - Boys Dormitory</u>		Room: <u>118 - Room 153 - 12 x 15 x 8</u>				
Floor:	Carpet and Mastic - Blue/Grey	MISC	Assumed	26	180 sq	No
Baseboard:	Wood	NON	Non-Suspect			
Walls:	CMU and Grout	MISC	Assumed	3	108 sq	No
Walls:	Drywall - Large Texture	MISC	Assumed	64	324 sq	No
Ceiling:	Drywall - Large Texture	MISC	Assumed	64	180 sq	No
Building: <u>03 - Boys Dormitory</u>		Room: <u>119 - Room 151 - 12 x 15 x 8</u>				
Floor:	Carpet and Mastic - Blue/Grey	MISC	Assumed	26	180 sq	No
Baseboard:	Wood	NON	Non-Suspect			
Walls:	CMU and Grout	MISC	Assumed	3	108 sq	No
Walls:	Drywall - Large Texture	MISC	Assumed	64	324 sq	No
Ceiling:	Drywall - Large Texture	MISC	Assumed	64	180 sq	No
<i>Room Comments:</i>		<i>Marked as Computer Lab.</i>				
Building: <u>03 - Boys Dormitory</u>		Room: <u>12 - Main Stairwell Second Level - 6 x 10 x 10</u>				
Floor:	Carpet and Mastic - Brown	MISC	Assumed	21	60 sq	No
Baseboard:	Baseboard and Mastic - 4" Brown	MISC	Assumed	23	12 ln	No
<i>Comment: At the landing only.</i>						
Walls:	Drywall - Rough Texture	MISC	Assumed	24	320 sq	No
Walls:	Wood	NON	Non-Suspect			
<i>Comment: Wainscoating that is nailed onto drywall walls.</i>						
Ceiling:	Drywall - Rough Texture	MISC	Assumed	24	60 sq	No

Functional Space Notes

HAZARD MANAGEMENT SERVICES, INC.

Client: Central California Conference of 7th Day Adventist **Site:** Monterey Bay Academy

HMS Project Number: F14031W

Date of Inspection: August 26, 2014

Building: 03 - Boys Dormitory

Building Comment: *Spaces with plaster finishes may also include drywall behind, as seen in various spaces. Plaster is on button board walls. Sprayed-On Ceiling materials have been enclosed in multiple spaces by newer drywall ceilings per Jay Ketelsen.*

Materials	Material Class	Percent Asbestos	Hmgns Matrl #	Sampled Here?	Footage Sq/Ln/Jnts	Friable? Yes/No
Building: <u>03 - Boys Dormitory</u>		Room: <u>120 - Room 149 - 12 x 15 x 8</u>				
Floor:	VFT and Mastic - 9" Brown Streaks	MISC	Assumed	61	180 sq	No
<i>Comment: Under carpeting in the space. Material slightly damaged at threshold to the room.</i>						
Walls:	CMU and Grout	MISC	Assumed	3	108 sq	No
Walls:	Drywall - Smooth Texture	MISC	Assumed	28	324 sq	No
Ceiling:	Drywall - Smooth Texture	MISC	Assumed	28	180 sq	No
Building: <u>03 - Boys Dormitory</u>		Room: <u>121 - Ironing Room - 12 x 15 x 8</u>				
Floor:	VFT and Mastic - 9" Brown Painted	MISC	Assumed	65	180 sq	No
Baseboard:	Baseboard and Mastic - 4" Green	MISC	Assumed	66	54 ln	No
Walls:	CMU and Grout	MISC	Assumed	3	108 sq	No
Walls:	Drywall - Smooth Texture	MISC	Assumed	28	324 sq	No
Ceiling:	Drywall - Smooth Texture	MISC	Assumed	28	180 sq	No
Building: <u>03 - Boys Dormitory</u>		Room: <u>122 - Laundry Room - 14 x 12 x 9</u>				
Floor:	Linoleum and Mastic - Green	MISC	Assumed	29	168 sq	No
Baseboard:	Linoleum and Mastic - Green	MISC	Assumed	29	39 ln	No
<i>Comment: Floor material coved onto walls.</i>						
Walls:	CMU and Grout	MISC	Assumed	3	117 sq	No
Walls:	Drywall - Rough Texture	MISC	Assumed	24	117 sq	No
Walls:	Drywall - Smooth Texture	MISC	Assumed	28	234 sq	No
Ceiling:	Drywall - Small Texture	MISC	Assumed	25	168 sq	No
<i>Room Comments: First Floor in East-West Hallway across from Linen Closet.</i>						
Building: <u>03 - Boys Dormitory</u>		Room: <u>123 - Custodian Room - 4 x 6 x 8</u>				
Floor:	Linoleum and Mastic - Rock Print	MISC	Assumed	67	24 sq	No
Walls:	CMU and Grout	MISC	Assumed	3	40 sq	No
Walls:	Drywall - Smooth Texture	MISC	Assumed	28	120 sq	No
Ceiling:	Drywall - Smooth Texture	MISC	Assumed	28	24 sq	No

Functional Space Notes

HAZARD MANAGEMENT SERVICES, INC.

Client: Central California Conference of 7th Day Adventist **Site:** Monterey Bay Academy

HMS Project Number: F14031W

Date of Inspection: August 26, 2014

Building: 03 - Boys Dormitory

Building Comment: *Spaces with plaster finishes may also include drywall behind, as seen in various spaces. Plaster is on button board walls. Sprayed-On Ceiling materials have been enclosed in multiple spaces by newer drywall ceilings per Jay Ketelsen.*

Materials		Material Class	Percent Asbestos	Hmgns Matrl #	Sampled Here?	Footage Sq/Ln/Jnts	Friable? Yes/No
Building: <u>03 - Boys Dormitory</u>		Room: <u>124 - Shower Room - 12 x 22 x 8</u>					
Floor:	Ceramic Tile and Grout - 1" Blue Multi	MISC	Assumed	30		264 sq	No
Walls:	Ceramic Tile and Grout - 4" White/Blue	MISC	Assumed	31		272 sq	No
	<i>Comment: Wainscoating on walls of the space.</i>						
Walls:	Drywall - Smooth Texture	MISC	Assumed	28		544 sq	No
	<i>Comment: Material appears to extend behind the ceramic tiles.</i>						
Ceiling:	Drywall - Smooth Texture	MISC	Assumed	28		264 sq	No
Building: <u>03 - Boys Dormitory</u>		Room: <u>125 - Phone Room - 5 x 12 x 8</u>					
Floor:	Carpet and Mastic - Brown	MISC	Assumed	21		60 sq	No
Walls:	Carpet and Mastic - Blue/Grey	MISC	Assumed	26		272 sq	No
Ceiling:	Drywall - Small Texture	MISC	Assumed	25		60 sq	No
Building: <u>03 - Boys Dormitory</u>		Room: <u>126 - Furnace Room - 22 x 11 x 12</u>					
Floor:	Concrete	NON	Non-Suspect				
Walls:	Plaster	MISC	None Detected	36		792 sq	
Ceiling:	Plaster	MISC	None Detected	36	36A	242 sq	
<i>Room Comments:</i>		<i>Boiler Room in separate portion of building.</i>					
Building: <u>03 - Boys Dormitory</u>		Room: <u>127 - Bicycle Storage - 22 x 15 x 12</u>					
Floor:	Concrete	NON	Non-Suspect				
Walls:	Drywall - Smooth Texture	MISC	Assumed	28		888 sq	No
Ceiling:	Drywall - Smooth Texture	MISC	Assumed	28		330 sq	No
<i>Room Comments:</i>		<i>In separate portion of building with Furnace Room. Marked as Laundry Room on map.</i>					
Building: <u>03 - Boys Dormitory</u>		Room: <u>128 - Exterior Storage - 12 x 10 x 8</u>					
Floor:	Concrete	NON	Non-Suspect				
Walls:	Plaster	MISC	None Detected	36		88 sq	
Walls:	Wood	NON	Non-Suspect				
Ceiling:	Wood	NON	Non-Suspect				
<i>Room Comments:</i>		<i>At the separated building of Furnace Room.</i>					

Functional Space Notes

HAZARD MANAGEMENT SERVICES, INC.

Client: Central California Conference of 7th Day Adventist **Site:** Monterey Bay Academy

HMS Project Number: F14031W

Date of Inspection: August 26, 2014

Building: 03 - Boys Dormitory

Building Comment: *Spaces with plaster finishes may also include drywall behind, as seen in various spaces. Plaster is on button board walls. Sprayed-On Ceiling materials have been enclosed in multiple spaces by newer drywall ceilings per Jay Ketelsen.*

Materials		Material Class	Percent Asbestos	Hmgns Matrl #	Sampled Here?	Footage Sq/Ln/Jnts	Friable? Yes/No
Building: <u>03 - Boys Dormitory</u>		Room: <u>13 - Conference Room - 12 x 15 x 8</u>					
Floor:	Carpet and Mastic - Off-White	MISC	Assumed	33		180 sq	No
Walls:	Drywall - Smooth Texture	MISC	Assumed	28		432 sq	No
Ceiling:	Drywall - Smooth Texture	MISC	Assumed	28		180 sq	No
Building: <u>03 - Boys Dormitory</u>		Room: <u>16 - Clinic - 15 x 10 x 8</u>					
Floor:	Wood	NON	Non-Suspect				
Baseboard:	Wood	NON	Non-Suspect				
Walls:	Drywall - Smooth Texture	MISC	Assumed	28		400 sq	No
Ceiling:	Drywall - Smooth Texture	MISC	Assumed	28		150 sq	No
Building: <u>03 - Boys Dormitory</u>		Room: <u>17 - Clinic Restroom - 6 x 10 x 8</u>					
Floor:	Linoleum and Mastic - 4" Square White	MISC	Assumed	27		60 sq	No
Baseboard:	Baseboard and Mastic - 4" Brown	MISC	Assumed	23		32 ln	No
Walls:	Drywall - Smooth Texture	MISC	Assumed	28		256 sq	No
Walls:	FRP - White	MISC	Assumed	34		64 sq	No
	<i>Comment: Over drywall wall.</i>						
Ceiling:	Drywall - Smooth Texture	MISC	Assumed	28		60 sq	No
Building: <u>03 - Boys Dormitory</u>		Room: <u>18 - Room 115 - 12 x 15 x 8</u>					
Floor:	Carpet and Mastic - Beige/Black	MISC	Assumed	35		180 sq	No
Walls:	Drywall - Smooth Texture	MISC	Assumed	28		432 sq	No
Ceiling:	Drywall - Smooth Texture	MISC	Assumed	28		180 sq	No
Building: <u>03 - Boys Dormitory</u>		Room: <u>19 - Room 115 Closet 1 - 3 x 3 x 8</u>					
Floor:	Wood	NON	Non-Suspect				
Walls:	Drywall - Smooth Texture	MISC	Assumed	28		96 sq	No
Ceiling:	Drywall - Smooth Texture	MISC	Assumed	28		9 sq	No

Functional Space Notes

HAZARD MANAGEMENT SERVICES, INC.

Client: Central California Conference of 7th Day Adventist **Site:** Monterey Bay Academy

HMS Project Number: F14031W

Date of Inspection: August 26, 2014

Building: 03 - Boys Dormitory

Building Comment: *Spaces with plaster finishes may also include drywall behind, as seen in various spaces. Plaster is on button board walls. Sprayed-On Ceiling materials have been enclosed in multiple spaces by newer drywall ceilings per Jay Ketelsen.*

Materials		Material Class	Percent Asbestos	Hmgns Matrl #	Sampled Here?	Footage Sq/Ln/Jnts	Friable? Yes/No
Building: <u>03 - Boys Dormitory</u>		Room: <u>200 - Main Hallway Second Level - 363 x 5 x 8</u>					
Floor:	Carpet and Mastic - Brown	MISC	Assumed	21		1315 sq	No
Baseboard:	Baseboard and Mastic - 4" Brown	MISC	Assumed	23		536 ln	No
Walls:	Drywall - Rough Texture	MISC	Assumed	24		4288 sq	No
	<i>Comment: Material appears to extend behind the wainscoating.</i>						
Walls:	Wood	NON	Non-Suspect				
	<i>Comment: Wainscoating material that is nailed onto drywall walls.</i>						
Ceiling:	Drywall - Rough Texture	MISC	Assumed	24		1315 sq	No
Building: <u>03 - Boys Dormitory</u>		Room: <u>201 - Vacuum Cleaner Storage - 6 x 8 x 8</u>					
Floor:	Linoleum and Mastic - 4" Square White	MISC	Assumed	27		48 sq	No
Walls:	Drywall - Smooth Texture	MISC	Assumed	28		168 sq	No
Walls:	Drywall - Troweled-On	MISC	Assumed	22		56 sq	No
Ceiling:	Drywall - Troweled-On	MISC	Assumed	22		48 sq	No
Building: <u>03 - Boys Dormitory</u>		Room: <u>202 - Game Room - 42 x 40 x 12</u>					
Floor:	Carpet and Mastic - Brown	MISC	Assumed	21		1680 sq	No
Baseboard:	Wood	NON	Non-Suspect				
Walls:	Drywall - Smooth Texture	MISC	Assumed	28		1968 sq	No
Ceiling:	Drywall - Smooth Texture	MISC	Assumed	28		1680 sq	No
Building: <u>03 - Boys Dormitory</u>		Room: <u>203 - Room 213 - 12 x 15 x 9</u>					
Floor:	Carpet and Mastic - Tan	MISC	Assumed	57		180 sq	No
Walls:	Drywall - Smooth Texture	MISC	Assumed	28		486 sq	No
Ceiling:	Drywall - Smooth Texture	MISC	Assumed	28		180 sq	No
<i>Room Comments:</i>	<i>With two closets - wood floor</i>						
Building: <u>03 - Boys Dormitory</u>		Room: <u>206 - Room 211 - 12 x 15 x 9</u>					
Floor:	Carpet and Mastic - Beige	MISC	Assumed	54		180 sq	No
Walls:	Drywall - Smooth Texture	MISC	Assumed	28		486 sq	No
Ceiling:	Drywall - Smooth Texture	MISC	Assumed	28		180 sq	No
<i>Room Comments:</i>	<i>With two closets - wood floor</i>						

Functional Space Notes

HAZARD MANAGEMENT SERVICES, INC.

Client: Central California Conference of 7th Day Adventist **Site:** Monterey Bay Academy

HMS Project Number: F14031W

Date of Inspection: August 26, 2014

Building: 03 - Boys Dormitory

Building Comment: *Spaces with plaster finishes may also include drywall behind, as seen in various spaces. Plaster is on button board walls. Sprayed-On Ceiling materials have been enclosed in multiple spaces by newer drywall ceilings per Jay Ketelsen.*

Materials		Material Class	Percent Asbestos	Hmgns Matrl #	Sampled Here?	Footage Sq/Ln/Jnts	Friable? Yes/No
Building: <u>03 - Boys Dormitory</u>		Room: <u>209 - Storage Room - 9 x 9 x 9</u>					
Floor:	Wood	NON	Non-Suspect				
Baseboard:	Wood	NON	Non-Suspect				
Walls:	Plaster	MISC	None Detected	36		324 sq	
Ceiling:	Plaster	MISC	None Detected	36		81 sq	
Building: <u>03 - Boys Dormitory</u>		Room: <u>21 - Room 113 - 12 x 15 x 8</u>					
Floor:	Carpet and Mastic - Beige/Black	MISC	Assumed	35		180 sq	No
Walls:	Drywall - Smooth Texture	MISC	Assumed	28		432 sq	No
Ceiling:	Drywall - Smooth Texture	MISC	Assumed	28		180 sq	No
Building: <u>03 - Boys Dormitory</u>		Room: <u>210 - North Restroom Hallway - 15 x 5 x 9</u>					
Floor:	Epoxy Flooring - Beige w/ Black Specs	MISC	Assumed	81		75 sq	No
Walls:	Plaster	MISC	None Detected	36		360 sq	
Ceiling:	Plaster	MISC	None Detected	36		75 sq	
Building: <u>03 - Boys Dormitory</u>		Room: <u>211 - North Restroom Barber Shop - 9 x 9 x 9</u>					
Floor:	Linoleum and Mastic - Black & White Sq	MISC	Assumed	82		81 sq	No
Baseboard:	Wood	NON	Non-Suspect				
Walls:	Plaster	MISC	None Detected	36		324 sq	
Ceiling:	Plaster	MISC	None Detected	36		81 sq	
Building: <u>03 - Boys Dormitory</u>		Room: <u>212 - North Restroom Dressing Room - 15 x 8 x 9</u>					
Floor:	Epoxy Flooring - Beige w/ Black Specs	MISC	Assumed	81		120 sq	No
Walls:	Plaster	MISC	None Detected	36		414 sq	
Ceiling:	Plaster	MISC	None Detected	36		120 sq	

Functional Space Notes

HAZARD MANAGEMENT SERVICES, INC.

Client: Central California Conference of 7th Day Adventist **Site:** Monterey Bay Academy

HMS Project Number: F14031W

Date of Inspection: August 26, 2014

Building: 03 - Boys Dormitory

Building Comment: *Spaces with plaster finishes may also include drywall behind, as seen in various spaces. Plaster is on button board walls. Sprayed-On Ceiling materials have been enclosed in multiple spaces by newer drywall ceilings per Jay Ketelsen.*

Materials		Material Class	Percent Asbestos	Hmgns Matrl #	Sampled Here?	Footage Sq/Ln/Jnts	Friable? Yes/No
Building: <u>03 - Boys Dormitory</u>		Room: <u>213 - North Restroom - 15 x 10 x 8</u>					
Floor:	Ceramic Tile - 1" Beige and White Check	MISC	Assumed	83		150 sq	No
Baseboard:	Ceramic Tile and Grout - 4"x6" Green	MISC	Assumed	42		50 ln	No
Walls:	Concrete	NON	Non-Suspect				
Walls:	Plaster	MISC	None Detected	36		200 sq	
Ceiling:	Plaster	MISC	None Detected	36		150 sq	
Building: <u>03 - Boys Dormitory</u>		Room: <u>214 - North Restroom Shower Room - 15 x 10 x 9</u>					
Floor:	Ceramic Tile and Grout - 2" White	MISC	Assumed	40		150 sq	No
Walls:	Ceramic Tile and Grout - 4" White/Blue	MISC	Assumed	31		450 sq	No
Ceiling:	Plaster	MISC	None Detected	36		150 sq	
Building: <u>03 - Boys Dormitory</u>		Room: <u>215 - North Restroom Custodial Room - 3 x 6 x 9</u>					
Floor:	Epoxy Flooring - Beige w/ Black Specs	MISC	Assumed	81		18 sq	No
Walls:	Plaster	MISC	None Detected	36		162 sq	
Ceiling:	Plaster	MISC	None Detected	36		18 sq	
Pipes:	Black Foam Pipewrap	NON	Non-Suspect				
Building: <u>03 - Boys Dormitory</u>		Room: <u>216 - Room 205 - 12 x 15 x 9</u>					
Floor:	Wood	NON	Non-Suspect				
Baseboard:	Wood	NON	Non-Suspect				
Walls:	Plaster	MISC	None Detected	36		486 sq	
Ceiling:	Plaster	MISC	None Detected	36		180 sq	
<i>Room Comments:</i> With two closets - wood floor							
Building: <u>03 - Boys Dormitory</u>		Room: <u>219 - Room 203 - 12 x 15 x 9</u>					
Floor:	Carpet and Mastic - Brown/Red	MISC	Assumed	84		180 sq	No
Baseboard:	Wood	NON	Non-Suspect				
Walls:	Drywall - Smooth Texture	MISC	Assumed	28		243 sq	No
Walls:	Plaster	MISC	None Detected	36		243 sq	
Ceiling:	Plaster	MISC	None Detected	36		180 sq	
<i>Room Comments:</i> With two closets - carpet same as room							

Functional Space Notes

HAZARD MANAGEMENT SERVICES, INC.

Client: Central California Conference of 7th Day Adventist **Site:** Monterey Bay Academy

HMS Project Number: F14031W

Date of Inspection: August 26, 2014

Building: 03 - Boys Dormitory

Building Comment: *Spaces with plaster finishes may also include drywall behind, as seen in various spaces. Plaster is on button board walls. Sprayed-On Ceiling materials have been enclosed in multiple spaces by newer drywall ceilings per Jay Ketelsen.*

Materials		Material Class	Percent Asbestos	Hmgns Matrl #	Sampled Here?	Footage Sq/Ln/Jnts	Friable? Yes/No
Building: <u>03 - Boys Dormitory</u>		Room: <u>222 - Room 201 - 12 x 15 x 9</u>					
Floor:	Carpet and Mastic - Brown/White	MISC	Assumed	85		180 sq	No
Walls:	Plaster	MISC	None Detected	36		486 sq	
Ceiling:	Plaster	MISC	None Detected	36		180 sq	
<i>Room Comments:</i> With two closets - wood floor							
Building: <u>03 - Boys Dormitory</u>		Room: <u>225 - Room 202 - 12 x 15 x 9</u>					
Floor:	Carpet and Mastic - Tan	MISC	Assumed	57		180 sq	No
Baseboard:	Wood	NON	Non-Suspect				
Walls:	Plaster	MISC	None Detected	36		486 sq	
Ceiling:	Plaster	MISC	None Detected	36		180 sq	
<i>Room Comments:</i> With two closets - same carpet as space							
Building: <u>03 - Boys Dormitory</u>		Room: <u>228 - Room 204 - 12 x 15 x 9</u>					
Floor:	Carpet and Mastic - Beige/Black	MISC	Assumed	35		180 sq	No
Walls:	Plaster	MISC	None Detected	36		486 sq	
Ceiling:	Plaster - Webbed Pattern	MISC	Assumed	86		180 sq	No
<i>Room Comments:</i> With two closets - wood floor							
Building: <u>03 - Boys Dormitory</u>		Room: <u>23 - Room 113 Closet 2 - 3 x 3 x 8</u>					
Floor:	Wood	NON	Non-Suspect				
Walls:	Drywall - Smooth Texture	MISC	Assumed	28		96 sq	No
Ceiling:	Drywall - Smooth Texture	MISC	Assumed	28		9 sq	No
Building: <u>03 - Boys Dormitory</u>		Room: <u>231 - Room 206 - 12 x 15 x 9</u>					
Floor:	Wood	NON	Non-Suspect				
Baseboard:	Wood	NON	Non-Suspect				
Walls:	Plaster	MISC	None Detected	36		486 sq	
Ceiling:	Plaster	MISC	None Detected	36		180 sq	
<i>Room Comments:</i> With two closets - wood floor							

Functional Space Notes

HAZARD MANAGEMENT SERVICES, INC.

Client: Central California Conference of 7th Day Adventist **Site:** Monterey Bay Academy

HMS Project Number: F14031W

Date of Inspection: August 26, 2014

Building: 03 - Boys Dormitory

Building Comment: *Spaces with plaster finishes may also include drywall behind, as seen in various spaces. Plaster is on button board walls. Sprayed-On Ceiling materials have been enclosed in multiple spaces by newer drywall ceilings per Jay Ketelsen.*

Materials		Material Class	Percent Asbestos	Hmgns Matrl #	Sampled Here?	Footage Sq/Ln/Jnts	Friable? Yes/No
Building: <u>03 - Boys Dormitory</u>		Room: <u>234 - Room 208 - 12 x 15 x 9</u>					
Floor:	Carpet and Mastic - Beige/Black	MISC	Assumed	35		180 sq	No
Baseboard:	Wood	NON	Non-Suspect				
Walls:	Plaster	MISC	None Detected	36		486 sq	
Ceiling:	Plaster	MISC	None Detected	36		180 sq	
<i>Room Comments:</i> With two closets - wood floor							
Building: <u>03 - Boys Dormitory</u>		Room: <u>237 - Room 210 - 12 x 15 x 9</u>					
Floor:	Carpet and Mastic - Beige	MISC	Assumed	54		180 sq	No
Baseboard:	Wood	NON	Non-Suspect				
Walls:	Plaster	MISC	None Detected	36		486 sq	
Ceiling:	Plaster	MISC	None Detected	36		180 sq	
<i>Room Comments:</i> With two closets - wood floor							
Building: <u>03 - Boys Dormitory</u>		Room: <u>24 - Room 111 - 12 x 15 x 8</u>					
Floor:	Carpet and Mastic - Beige/Black	MISC	Assumed	35		180 sq	No
Walls:	Drywall - Smooth Texture	MISC	Assumed	28		432 sq	No
Ceiling:	Drywall - Smooth Texture	MISC	Assumed	28		180 sq	No
Building: <u>03 - Boys Dormitory</u>		Room: <u>240 - Room 212 - 12 x 15 x 9</u>					
Floor:	Carpet and Mastic - Beige/Black	MISC	Assumed	35		180 sq	No
Baseboard:	Wood	NON	Non-Suspect				
Walls:	Plaster	MISC	None Detected	36		486 sq	
Ceiling:	Plaster - Webbed Pattern	MISC	Assumed	86		180 sq	No
<i>Room Comments:</i> With two closets - wood floor							

Functional Space Notes

HAZARD MANAGEMENT SERVICES, INC.

Client: Central California Conference of 7th Day Adventist **Site:** Monterey Bay Academy

HMS Project Number: F14031W

Date of Inspection: August 26, 2014

Building: 03 - Boys Dormitory

Building Comment: *Spaces with plaster finishes may also include drywall behind, as seen in various spaces. Plaster is on button board walls. Sprayed-On Ceiling materials have been enclosed in multiple spaces by newer drywall ceilings per Jay Ketelsen.*

Materials		Material Class	Percent Asbestos	Hmgns Matrl #	Sampled Here?	Footage Sq/Ln/Jnts	Friable? Yes/No
Building: <u>03 - Boys Dormitory</u>		Room: <u>243 - Room 214 - 12 x 15 x 9</u>					
Floor:	Carpet and Mastic - Tan	MISC	Assumed	57		180 sq	No
Baseboard:	Wood	NON	Non-Suspect				
Walls:	Plaster	MISC	None Detected	36		486 sq	
Ceiling:	Plaster	MISC	None Detected	36		180 sq	
<i>Room Comments:</i> With two closets - wood floor							
Building: <u>03 - Boys Dormitory</u>		Room: <u>246 - Room 216 - 12 x 15 x 9</u>					
Floor:	Carpet and Mastic - Beige/Black	MISC	Assumed	35		180 sq	No
Baseboard:	Wood	NON	Non-Suspect				
Walls:	Plaster	MISC	None Detected	36		486 sq	
Ceiling:	Plaster	MISC	None Detected	36		180 sq	
<i>Room Comments:</i> With two closets - wood floor							
Building: <u>03 - Boys Dormitory</u>		Room: <u>249 - Room 218 - 12 x 15 x 9</u>					
Floor:	Carpet and Mastic - Beige/Black	MISC	Assumed	35		180 sq	No
Baseboard:	Wood	NON	Non-Suspect				
Walls:	Plaster	MISC	None Detected	36		486 sq	
Ceiling:	Plaster	MISC	None Detected	36		180 sq	
<i>Room Comments:</i> With two closets - wood floor							
Building: <u>03 - Boys Dormitory</u>		Room: <u>25 - Room 111 Closet 1 - 3 x 3 x 8</u>					
Floor:	Wood	NON	Non-Suspect				
Walls:	Drywall - Smooth Texture	MISC	Assumed	28		96 sq	No
Ceiling:	Drywall - Smooth Texture	MISC	Assumed	28		9 sq	No
<i>Room Comments:</i> Two closets							

Functional Space Notes

HAZARD MANAGEMENT SERVICES, INC.

Client: Central California Conference of 7th Day Adventist **Site:** Monterey Bay Academy

HMS Project Number: F14031W

Date of Inspection: August 26, 2014

Building: 03 - Boys Dormitory

Building Comment: *Spaces with plaster finishes may also include drywall behind, as seen in various spaces. Plaster is on button board walls. Sprayed-On Ceiling materials have been enclosed in multiple spaces by newer drywall ceilings per Jay Ketelsen.*

Materials		Material Class	Percent Asbestos	Hmgns Matrl #	Sampled Here?	Footage Sq/Ln/Jnts	Friable? Yes/No
Building: <u>03 - Boys Dormitory</u>		Room: <u>252 - Room 220 - 12 x 18 x 9</u>					
Floor:	Carpet and Mastic - Beige/Black	MISC	Assumed	35		216 sq	No
Baseboard:	Wood	NON	Non-Suspect				
Walls:	Plaster	MISC	None Detected	36		540 sq	
Ceiling:	Plaster	MISC	None Detected	36		216 sq	
<i>Room Comments:</i> With two closets - wood floor							
Building: <u>03 - Boys Dormitory</u>		Room: <u>255 - Room 222 - 12 x 18 x 9</u>					
Floor:	Carpet and Mastic - Dark Blue	MISC	Assumed	55		216 sq	No
Baseboard:	Wood	NON	Non-Suspect				
Walls:	Plaster	MISC	None Detected	36		540 sq	
Ceiling:	Plaster	MISC	None Detected	36		216 sq	
<i>Room Comments:</i> With two closets - wood floor							
Building: <u>03 - Boys Dormitory</u>		Room: <u>258 - Room 224 - 12 x 18 x 9</u>					
Floor:	Carpet and Mastic - Beige/Black	MISC	Assumed	35		216 sq	No
Baseboard:	Wood	NON	Non-Suspect				
Walls:	Plaster	MISC	None Detected	36		540 sq	
Ceiling:	Plaster	MISC	None Detected	36		216 sq	
<i>Room Comments:</i> With three closets - wood floor							
Building: <u>03 - Boys Dormitory</u>		Room: <u>26 - Room 111 Closet 2 - 3 x 3 x 8</u>					
Floor:	Wood	NON	Non-Suspect				
Walls:	Drywall - Smooth Texture	MISC	Assumed	28		96 sq	No
Ceiling:	Drywall - Smooth Texture	MISC	Assumed	28		9 sq	No

Functional Space Notes

HAZARD MANAGEMENT SERVICES, INC.

Client: Central California Conference of 7th Day Adventist **Site:** Monterey Bay Academy

HMS Project Number: F14031W

Date of Inspection: August 26, 2014

Building: 03 - Boys Dormitory

Building Comment: *Spaces with plaster finishes may also include drywall behind, as seen in various spaces. Plaster is on button board walls. Sprayed-On Ceiling materials have been enclosed in multiple spaces by newer drywall ceilings per Jay Ketelsen.*

Materials		Material Class	Percent Asbestos	Hmgns Matrl #	Sampled Here?	Footage Sq/Ln/Jnts	Friable? Yes/No
Building: <u>03 - Boys Dormitory</u>		Room: <u>262 - Room 226 - 12 x 15 x 9</u>					
Floor:	Carpet and Mastic - Beige/Black	MISC	Assumed	35		180 sq	No
Baseboard:	Wood	NON	Non-Suspect				
Walls:	Plaster	MISC	None Detected	36		486 sq	
Ceiling:	Plaster	MISC	None Detected	36		180 sq	
<i>Room Comments:</i> With two closets - wood floor							
Building: <u>03 - Boys Dormitory</u>		Room: <u>265 - Room 228 - 12 x 15 x 9</u>					
Floor:	Carpet and Mastic - Beige/Black	MISC	Assumed	35		180 sq	No
Baseboard:	Wood	NON	Non-Suspect				
Walls:	Plaster	MISC	None Detected	36		486 sq	
Ceiling:	Plaster	MISC	None Detected	36		180 sq	
<i>Room Comments:</i> With two closets - wood floor							
Building: <u>03 - Boys Dormitory</u>		Room: <u>268 - Room 230 - 12 x 15 x 9</u>					
Floor:	Carpet and Mastic - Beige/Black	MISC	Assumed	35		180 sq	No
Baseboard:	Wood	NON	Non-Suspect				
Walls:	Plaster	MISC	None Detected	36		486 sq	
Ceiling:	Plaster	MISC	None Detected	36		180 sq	
<i>Room Comments:</i> With two closets - wood floor							
Building: <u>03 - Boys Dormitory</u>		Room: <u>271 - Room 232 - 12 x 15 x 9</u>					
Floor:	Carpet and Mastic - Beige/Black	MISC	Assumed	35		180 sq	No
Walls:	Plaster	MISC	None Detected	36		486 sq	
Ceiling:	Plaster	MISC	None Detected	36		180 sq	
<i>Room Comments:</i> With two closets - wood floor							

Functional Space Notes

HAZARD MANAGEMENT SERVICES, INC.

Client: Central California Conference of 7th Day Adventist **Site:** Monterey Bay Academy

HMS Project Number: F14031W

Date of Inspection: August 26, 2014

Building: 03 - Boys Dormitory

Building Comment: *Spaces with plaster finishes may also include drywall behind, as seen in various spaces. Plaster is on button board walls. Sprayed-On Ceiling materials have been enclosed in multiple spaces by newer drywall ceilings per Jay Ketelsen.*

Materials		Material Class	Percent Asbestos	Hmgns Matrl #	Sampled Here?	Footage Sq/Ln/Jnts	Friable? Yes/No
Building: <u>03 - Boys Dormitory</u>		Room: <u>274 - Room 234 - 12 x 15 x 9</u>					
Floor:	Carpet and Mastic - Beige/Black	MISC	Assumed	35		180 sq	No
Baseboard:	Wood	NON	Non-Suspect				
Walls:	Plaster	MISC	None Detected	36		486 sq	
Ceiling:	Plaster	MISC	None Detected	36		180 sq	
<i>Room Comments:</i> With two closets - wood floor							
Building: <u>03 - Boys Dormitory</u>		Room: <u>277 - Room 236 - 12 x 15 x 9</u>					
Floor:	Carpet and Mastic - Beige/Black	MISC	Assumed	35		180 sq	No
Baseboard:	Wood	NON	Non-Suspect				
Walls:	Plaster	MISC	None Detected	36		486 sq	
Ceiling:	Plaster	MISC	None Detected	36		180 sq	
<i>Room Comments:</i> With two closets - wood floor							
Building: <u>03 - Boys Dormitory</u>		Room: <u>28 - Snack Room - 9 x 9 x 8</u>					
Floor:	VFT and Mastic - 9" Brown	MISC	Known	900		81 sq	No
Walls:	Drywall - Smooth Texture	MISC	Assumed	28		288 sq	No
Ceiling:	Drywall - Smooth Texture	MISC	Assumed	28		81 sq	No
Building: <u>03 - Boys Dormitory</u>		Room: <u>280 - Room 238 - 12 x 15 x 9</u>					
Floor:	Carpet and Mastic - Light Tan	MISC	Assumed	87		180 sq	No
Baseboard:	Wood	NON	Non-Suspect				
Walls:	Plaster	MISC	None Detected	36		486 sq	
Ceiling:	Plaster	MISC	None Detected	36		180 sq	
<i>Room Comments:</i> With two closets - wood floor							

Functional Space Notes

HAZARD MANAGEMENT SERVICES, INC.

Client: Central California Conference of 7th Day Adventist **Site:** Monterey Bay Academy

HMS Project Number: F14031W

Date of Inspection: August 26, 2014

Building: 03 - Boys Dormitory

Building Comment: *Spaces with plaster finishes may also include drywall behind, as seen in various spaces. Plaster is on button board walls. Sprayed-On Ceiling materials have been enclosed in multiple spaces by newer drywall ceilings per Jay Ketelsen.*

Materials		Material Class	Percent Asbestos	Hmgns Matrl #	Sampled Here?	Footage Sq/Ln/Jnts	Friable? Yes/No
Building: <u>03 - Boys Dormitory</u>		Room: <u>283 - Room 240 - 12 x 15 x 9</u>					
Floor:	Carpet and Mastic - Beige/Black	MISC	Assumed	35		180 sq	No
Baseboard:	Wood	NON	Non-Suspect				
Walls:	Plaster	MISC	None Detected	36		486 sq	
Ceiling:	Plaster	MISC	None Detected	36		180 sq	
<i>Room Comments:</i> With two closets - wood floor							
Building: <u>03 - Boys Dormitory</u>		Room: <u>286 - Room 239 - 12 x 15 x 9</u>					
Floor:	Carpet and Mastic - Beige/Black	MISC	Assumed	35		180 sq	No
Baseboard:	Wood	NON	Non-Suspect				
Walls:	Drywall - Smooth Texture	MISC	Assumed	28		122 sq	No
Walls:	Plaster	MISC	None Detected	36		364 sq	
Ceiling:	Plaster	MISC	None Detected	36		180 sq	
<i>Room Comments:</i> With two closets - wood floor							
Building: <u>03 - Boys Dormitory</u>		Room: <u>289 - Room 237 - 12 x 15 x 9</u>					
Floor:	Carpet and Mastic - Beige/Black	MISC	Assumed	35		180 sq	No
Baseboard:	Wood	NON	Non-Suspect				
Walls:	Plaster	MISC	None Detected	36		486 sq	
Ceiling:	Plaster	MISC	None Detected	36		180 sq	
<i>Room Comments:</i> With two closets - wood floor							
Building: <u>03 - Boys Dormitory</u>		Room: <u>29 - North Restroom Storage - 9 x 9 x 8</u>					
Floor:	VFT and Mastic - 9" Brown	MISC	Known	900		81 sq	No
Walls:	Plaster	MISC	None Detected	36		288 sq	
Ceiling:	Plaster	MISC	None Detected	36		81 sq	

Functional Space Notes

HAZARD MANAGEMENT SERVICES, INC.

Client: Central California Conference of 7th Day Adventist **Site:** Monterey Bay Academy

HMS Project Number: F14031W

Date of Inspection: August 26, 2014

Building: 03 - Boys Dormitory

Building Comment: *Spaces with plaster finishes may also include drywall behind, as seen in various spaces. Plaster is on button board walls. Sprayed-On Ceiling materials have been enclosed in multiple spaces by newer drywall ceilings per Jay Ketelsen.*

Materials		Material Class	Percent Asbestos	Hmgns Matrl #	Sampled Here?	Footage Sq/Ln/Jnts	Friable? Yes/No
Building: <u>03 - Boys Dormitory</u>		Room: <u>292 - Room 235 - 12 x 15 x 9</u>					
Floor:	Carpet and Mastic - Beige/Black	MISC	Assumed	35		180 sq	No
Baseboard:	Wood	NON	Non-Suspect				
Walls:	Drywall - Smooth Texture	MISC	Assumed	28		122 sq	No
Walls:	Plaster	MISC	None Detected	36		364 sq	
Ceiling:	Plaster	MISC	None Detected	36		180 sq	
<i>Room Comments: With two closets - wood floor</i>							
Building: <u>03 - Boys Dormitory</u>		Room: <u>295 - South Restroom Hallway - 15 x 5 x 9</u>					
Floor:	Linoleum and Mastic - 2" Squares White	MISC	Assumed	88		75 sq	No
Baseboard:	Baseboard and Mastic - 4" White	MISC	Assumed	12		20 ln	No
Walls:	Plaster	MISC	None Detected	36		360 sq	
Ceiling:	Plaster	MISC	None Detected	36		75 sq	
Building: <u>03 - Boys Dormitory</u>		Room: <u>296 - South Restroom - 15 x 9 x 9</u>					
Floor:	Ceramic Tile and Grout - Brown Multi	MISC	Assumed	89		135 sq	No
Baseboard:	Ceramic Tile and Grout - 4"x6" Red	MISC	Assumed	53		48 ln	No
Walls:	FRP - White	MISC	Assumed	34		216 sq	No
Walls:	Plaster	MISC	None Detected	36		432 sq	
Ceiling:	Plaster	MISC	None Detected	36		135 sq	
Building: <u>03 - Boys Dormitory</u>		Room: <u>297 - South Restroom Dressing Room - 15 x 8 x 9</u>					
Floor:	Linoleum and Mastic - 2" Squares White	MISC	Assumed	88		120 sq	No
Baseboard:	Baseboard and Mastic - 4" White	MISC	Assumed	12		46 ln	No
Walls:	Plaster	MISC	None Detected	36		414 sq	
Ceiling:	Plaster	MISC	None Detected	36		120 sq	
Building: <u>03 - Boys Dormitory</u>		Room: <u>298 - South Shower Room - 12 x 10 x 9</u>					
Floor:	Ceramic Tile and Grout - 1" Blue	MISC	Assumed	50		120 sq	No
Walls:	Ceramic Tile and Grout - 4" White/Blue	MISC	Assumed	31		396 sq	No
Ceiling:	Ceramic Tile and Grout - 4" White/Blue	MISC	Assumed	31		120 sq	No

Functional Space Notes

HAZARD MANAGEMENT SERVICES, INC.

Client: Central California Conference of 7th Day Adventist **Site:** Monterey Bay Academy

HMS Project Number: F14031W

Date of Inspection: August 26, 2014

Building: 03 - Boys Dormitory

Building Comment: *Spaces with plaster finishes may also include drywall behind, as seen in various spaces. Plaster is on button board walls. Sprayed-On Ceiling materials have been enclosed in multiple spaces by newer drywall ceilings per Jay Ketelsen.*

Materials		Material Class	Percent Asbestos	Hmgns Matrl #	Sampled Here?	Footage Sq/Ln/Jnts	Friable? Yes/No
Building: <u>03 - Boys Dormitory</u>		Room: <u>299 - South Restroom Custodial Room - 8 x 9 x 9</u>					
Floor:	Linoleum and Mastic - 2"x6" Rectangle	MISC	None Detected	90	90A	72 sq	
Baseboard:	Wood	NON	Non-Suspect				
Walls:	Plaster	MISC	None Detected	36		306 sq	
Ceiling:	Plaster	MISC	None Detected	36		72 sq	
Building: <u>03 - Boys Dormitory</u>		Room: <u>30 - Restroom North Hallway - 15 x 5 x 8</u>					
Floor:	Wood <i>Comment: Painted over with green paint.</i>	NON	Non-Suspect				
Walls:	Plaster	MISC	None Detected	36		320 sq	
Ceiling:	Plaster	MISC	None Detected	36		75 sq	
Building: <u>03 - Boys Dormitory</u>		Room: <u>300 - Storage Closet - 8 x 9 x 9</u>					
Floor:	Carpet and Mastic - Orange	MISC	Assumed	91		72 sq	No
Walls:	Plaster	MISC	None Detected	36		306 sq	
Ceiling:	Plaster	MISC	None Detected	36		72 sq	
Building: <u>03 - Boys Dormitory</u>		Room: <u>301 - Room 229 - 15 x 12 x 9</u>					
Floor:	Carpet - Beige/Brown Shag <i>Comment: Over wood</i>	MISC	Assumed	129		171 sq	No
Floor:	Wood <i>Comment: Under carpet</i>	NON	Non-Suspect				
Baseboard:	Wood	NON	Non-Suspect				
Walls:	Plaster	MISC	None Detected	36		486 sq	
Ceiling:	Plaster	MISC	None Detected	36		180 sq	
<i>Room Comments:</i> With two closets - wood floor under carpet							

Functional Space Notes

HAZARD MANAGEMENT SERVICES, INC.

Client: Central California Conference of 7th Day Adventist **Site:** Monterey Bay Academy

HMS Project Number: F14031W

Date of Inspection: August 26, 2014

Building: 03 - Boys Dormitory

Building Comment: *Spaces with plaster finishes may also include drywall behind, as seen in various spaces. Plaster is on button board walls. Sprayed-On Ceiling materials have been enclosed in multiple spaces by newer drywall ceilings per Jay Ketelsen.*

Materials		Material Class	Percent Asbestos	Hmgns Matrl #	Sampled Here?	Footage Sq/Ln/Jnts	Friable? Yes/No
Building: <u>03 - Boys Dormitory</u>		Room: <u>304 - Room 227 - 15 x 12 x 9</u>					
Floor:	Wood	NON	Non-Suspect				
Baseboard:	Wood	NON	Non-Suspect				
Walls:	Plaster	MISC	None Detected	36		486 sq	
Ceiling:	Plaster	MISC	None Detected	36		180 sq	
<i>Room Comments:</i> With two closets - wood floor							
Building: <u>03 - Boys Dormitory</u>		Room: <u>307 - Room 225 - 12 x 15 x 9</u>					
Floor:	Carpet and Mastic - Beige/Black	MISC	Assumed	35		180 sq	No
Baseboard:	Wood	NON	Non-Suspect				
Walls:	Plaster	MISC	None Detected	36		486 sq	
Ceiling:	Plaster	MISC	None Detected	36		180 sq	
<i>Room Comments:</i> With two closets - wood floor							
Building: <u>03 - Boys Dormitory</u>		Room: <u>31 - Restroom North Dressing Room - 9 x 13 x 8</u>					
Floor:	Ceramic Tile and Grout - 2" Brown	MISC	Assumed	37		117 sq	No
Baseboard:	Ceramic Tile and Grout - 4"x6" Tan	MISC	Assumed	38		33 ln	No
<i>Comment: Baseboard has been painted green.</i>							
Baseboard:	Ceramic Tile and Grout - 6" White	MISC	Assumed	39		11 sq	No
Walls:	Concrete	NON	Non-Suspect				
Walls:	Plaster	MISC	None Detected	36		176 sq	
Ceiling:	Plaster	MISC	None Detected	36		117 sq	
Building: <u>03 - Boys Dormitory</u>		Room: <u>310 - Room 223 - 10 x 12 x 9</u>					
Floor:	Carpet and Mastic - Beige/Black	MISC	Assumed	35		120 sq	No
Walls:	Plaster	MISC	None Detected	36		396 sq	
Ceiling:	Plaster	MISC	None Detected	36		120 sq	

Functional Space Notes

HAZARD MANAGEMENT SERVICES, INC.

Client: Central California Conference of 7th Day Adventist **Site:** Monterey Bay Academy

HMS Project Number: F14031W

Date of Inspection: August 26, 2014

Building: 03 - Boys Dormitory

Building Comment: *Spaces with plaster finishes may also include drywall behind, as seen in various spaces. Plaster is on button board walls. Sprayed-On Ceiling materials have been enclosed in multiple spaces by newer drywall ceilings per Jay Ketelsen.*

Materials		Material Class	Percent Asbestos	Hmgns Matrl #	Sampled Here?	Footage Sq/Ln/Jnts	Friable? Yes/No
Building: <u>03 - Boys Dormitory</u>		Room: <u>311 - Room 223 Closet - 3 x 8 x 9</u>					
Floor:	Carpet and Mastic - Beige/Black	MISC	Assumed	35		24 sq	No
Baseboard:	Wood	NON	Non-Suspect				
Walls:	Plaster	MISC	None Detected	36		198 sq	
Ceiling:	Plaster	MISC	None Detected	36		24 sq	
Building: <u>03 - Boys Dormitory</u>		Room: <u>312 - East/West Hallway Entry Second Floor - 12 x 15 x 8</u>					
Floor:	Carpet and Mastic - Brown	MISC	Assumed	21		180 sq	No
Baseboard:	Baseboard and Mastic - 4" Brown	MISC	Assumed	23		54 ln	No
Walls:	Drywall - Rough Texture	MISC	Assumed	24		432 sq	No
Walls:	Wood	NON	Non-Suspect				
	<i>Comment: Wainscoating material nailed onto walls.</i>						
Ceiling:	Drywall - Small Texture	MISC	Assumed	25		180 sq	No
Building: <u>03 - Boys Dormitory</u>		Room: <u>313 - East/West Hallway Second Floor - 198 x 5 x 8</u>					
Floor:	Carpet and Mastic - Brown	MISC	Assumed	21		990 sq	No
Baseboard:	Baseboard and Mastic - 4" Brown	MISC	Assumed	23		406 ln	No
Walls:	CMU and Grout	MISC	Assumed	3		3248 sq	No
Ceiling:	Drywall - Small Texture	MISC	Assumed	25		990 sq	No
Building: <u>03 - Boys Dormitory</u>		Room: <u>314 - Room 242 - 12 x 15 x 9</u>					
Floor:	Carpet and Mastic - Beige/Black	MISC	Assumed	35		180 sq	No
Baseboard:	Baseboard and Mastic - 4" White	MISC	Assumed	12		14 ln	No
Walls:	CMU and Grout	MISC	Assumed	3		122 sq	No
Walls:	Plaster	MISC	None Detected	36		364 sq	
Ceiling:	Plaster	MISC	None Detected	36		180 sq	

Functional Space Notes

HAZARD MANAGEMENT SERVICES, INC.

Client: Central California Conference of 7th Day Adventist **Site:** Monterey Bay Academy

HMS Project Number: F14031W

Date of Inspection: August 26, 2014

Building: 03 - Boys Dormitory

Building Comment: *Spaces with plaster finishes may also include drywall behind, as seen in various spaces. Plaster is on button board walls. Sprayed-On Ceiling materials have been enclosed in multiple spaces by newer drywall ceilings per Jay Ketelsen.*

Materials		Material Class	Percent Asbestos	Hmgns Matrl #	Sampled Here?	Footage Sq/Ln/Jnts	Friable? Yes/No
Building: <u>03 - Boys Dormitory</u>		Room: <u>315 - Room 244 - 12 x 15 x 9</u>					
Floor:	Carpet and Mastic - Beige/Black	MISC	Assumed	35		180 sq	No
Baseboard:	Baseboard and Mastic - 4" Brown	MISC	Assumed	23		27 ln	No
Walls:	CMU and Grout	MISC	Assumed	3		122 sq	No
Walls:	Plaster	MISC	None Detected	36		364 sq	
Ceiling:	Plaster	MISC	None Detected	36		180 sq	
Building: <u>03 - Boys Dormitory</u>		Room: <u>316 - Room 246 - 12 x 15 x 9</u>					
Floor:	Carpet and Mastic - Beige/Black	MISC	Assumed	35		180 sq	No
Baseboard:	Baseboard and Mastic - 4" Brown	MISC	Assumed	23		14 ln	No
	<i>Comment: Painted tan color.</i>						
Walls:	CMU and Grout	MISC	Assumed	3		122 sq	No
Walls:	Plaster	MISC	None Detected	36		364 sq	
Ceiling:	Plaster	MISC	None Detected	36		180 sq	
Building: <u>03 - Boys Dormitory</u>		Room: <u>317 - Room 248 - 12 x 15 x 9</u>					
Floor:	Carpet and Mastic - Beige/Black	MISC	Assumed	35		180 sq	No
Baseboard:	Baseboard and Mastic - 4" Brown	MISC	Assumed	23		14 ln	No
Walls:	CMU and Grout	MISC	Assumed	3		122 sq	No
Walls:	Plaster	MISC	None Detected	36		364 sq	
Ceiling:	Plaster	MISC	None Detected	36		180 sq	
Building: <u>03 - Boys Dormitory</u>		Room: <u>318 - Room 250 - 12 x 15 x 9</u>					
Floor:	Carpet and Mastic - Beige/Black	MISC	Assumed	35		180 sq	No
Baseboard:	Baseboard and Mastic - 4" Brown	MISC	Assumed	23		27 ln	No
	<i>Comment: Painted the same color as walls.</i>						
Walls:	CMU and Grout	MISC	Assumed	3		122 sq	No
Walls:	Plaster	MISC	None Detected	36		364 sq	
Ceiling:	Plaster	MISC	None Detected	36		180 sq	

Functional Space Notes

HAZARD MANAGEMENT SERVICES, INC.

Client: Central California Conference of 7th Day Adventist **Site:** Monterey Bay Academy

HMS Project Number: F14031W

Date of Inspection: August 26, 2014

Building: 03 - Boys Dormitory

Building Comment: *Spaces with plaster finishes may also include drywall behind, as seen in various spaces. Plaster is on button board walls. Sprayed-On Ceiling materials have been enclosed in multiple spaces by newer drywall ceilings per Jay Ketelsen.*

Materials		Material Class	Percent Asbestos	Hmgns Matrl #	Sampled Here?	Footage Sq/Ln/Jnts	Friable? Yes/No
Building: <u>03 - Boys Dormitory</u>		Room: <u>319 - Room 252 - 12 x 15 x 9</u>					
Floor:	Carpet and Mastic - Beige/Black	MISC	Assumed	35		180 sq	No
Baseboard:	Baseboard and Mastic - 4" Brown	MISC	Assumed	23		27 ln	No
	<i>Comment: Painted the same color as walls.</i>						
Walls:	CMU and Grout	MISC	Assumed	3		122 sq	No
Walls:	Plaster	MISC	None Detected	36		364 sq	
Ceiling:	Plaster	MISC	None Detected	36		180 sq	
Building: <u>03 - Boys Dormitory</u>		Room: <u>32 - Shower Room North - 9 x 10 x 8</u>					
Floor:	Ceramic Tile and Grout - 2" White	MISC	Assumed	40		90 sq	No
Walls:	Ceramic Tile and Grout - 4" Mottled Bei	MISC	Assumed	10		304 sq	No
Ceiling:	Ceramic Tile and Grout - 4" Mottled Bei	MISC	Assumed	10		90 sq	No
Building: <u>03 - Boys Dormitory</u>		Room: <u>320 - Room 254 - 12 x 15 x 9</u>					
Floor:	Carpet and Mastic - Beige/Black	MISC	Assumed	35		180 sq	No
Baseboard:	Baseboard and Mastic - 4" Brown	MISC	Assumed	23		27 ln	No
	<i>Comment: Painted the same color as walls.</i>						
Walls:	CMU and Grout	MISC	Assumed	3		122 sq	No
Walls:	Plaster	MISC	None Detected	36		364 sq	
Ceiling:	Plaster	MISC	None Detected	36		180 sq	
Building: <u>03 - Boys Dormitory</u>		Room: <u>321 - Dean Apartment Entry Hall - 18 x 5 x 9</u>					
Floor:	Wood	NON	Non-Suspect				
Baseboard:	Wood	NON	Non-Suspect				
Walls:	CMU and Grout	MISC	Assumed	3		41 sq	No
Walls:	Drywall - Smooth Texture	MISC	Assumed	28		352 sq	No
Ceiling:	Drywall - Smooth Texture	MISC	Assumed	28		90 sq	No
Room Comments:	<i>Inaccessible during inspection.</i>						

Functional Space Notes

HAZARD MANAGEMENT SERVICES, INC.

Client: Central California Conference of 7th Day Adventist **Site:** Monterey Bay Academy

HMS Project Number: F14031W

Date of Inspection: August 26, 2014

Building: 03 - Boys Dormitory

Building Comment: *Spaces with plaster finishes may also include drywall behind, as seen in various spaces. Plaster is on button board walls. Sprayed-On Ceiling materials have been enclosed in multiple spaces by newer drywall ceilings per Jay Ketelsen.*

Materials		Material Class	Percent Asbestos	Hmgns Matrl #	Sampled Here?	Footage Sq/Ln/Jnts	Friable? Yes/No
Building: <u>03 - Boys Dormitory</u>		Room: <u>322 - Dean Apartment Entry Closet - 3 x 8 x 9</u>					
Floor:	Wood	NON	Non-Suspect				
Baseboard:	Wood	NON	Non-Suspect				
Walls:	Drywall - Smooth Texture	MISC	Assumed	28		198 sq	No
Walls:	Drywall - Smooth Texture	MISC	Assumed	28		198 sq	No
Building: <u>03 - Boys Dormitory</u>		Room: <u>323 - Dean Apartment Living Room - 16 x 23 x 9</u>					
Floor:	Wood	NON	Non-Suspect				
Baseboard:	Wood	NON	Non-Suspect				
Walls:	Drywall - Smooth Texture	MISC	Assumed	28		702 sq	No
Ceiling:	Plaster	MISC	None Detected	36		368 sq	
Building: <u>03 - Boys Dormitory</u>		Room: <u>324 - Dean Apartment Kitchen - 5 x 16 x 9</u>					
Floor:	Ceramic Tile and Grout - 12" Beige	MISC	Assumed	70		80 sq	No
Baseboard:	Baseboard and Mastic - 4" Black	MISC	Assumed	92		42 ln	No
Walls:	Drywall - Smooth Texture	MISC	Assumed	28		378 sq	No
Ceiling:	Plaster	MISC	None Detected	36		80 sq	
Building: <u>03 - Boys Dormitory</u>		Room: <u>325 - Dean Apartment Dining Room - 12 x 15 x 9</u>					
Floor:	Carpet and Mastic - Grey 2	MISC	Assumed	93		180 sq	No
Walls:	Drywall - Smooth Texture	MISC	Assumed	28		486 sq	No
Ceiling:	Plaster	MISC	None Detected	36		180 sq	
Building: <u>03 - Boys Dormitory</u>		Room: <u>326 - Dean Apartment Restroom - 5 x 10 x 9</u>					
Floor:	Ceramic Tile and Grout - 12" Beige	MISC	Assumed	70		50 sq	No
Baseboard:	Wood	NON	Non-Suspect				
Walls:	Drywall - Smooth Texture	MISC	Assumed	28		270 sq	No
Ceiling:	Plaster	MISC	None Detected	36		50 sq	

Functional Space Notes

HAZARD MANAGEMENT SERVICES, INC.

Client: Central California Conference of 7th Day Adventist **Site:** Monterey Bay Academy

HMS Project Number: F14031W

Date of Inspection: August 26, 2014

Building: 03 - Boys Dormitory

Building Comment: *Spaces with plaster finishes may also include drywall behind, as seen in various spaces. Plaster is on button board walls. Sprayed-On Ceiling materials have been enclosed in multiple spaces by newer drywall ceilings per Jay Ketelsen.*

Materials		Material Class	Percent Asbestos	Hmgns Matrl #	Sampled Here?	Footage Sq/Ln/Jnts	Friable? Yes/No
Building: <u>03 - Boys Dormitory</u>		Room: <u>327 - Dean Apartment Hallway - 11 x 4 x 9</u>					
Floor:	Wood	NON	Non-Suspect				
Baseboard:	Wood	NON	Non-Suspect				
Walls:	Drywall - Smooth Texture	MISC	Assumed	28		270 sq	No
Ceiling:	Plaster	MISC	None Detected	36		44 sq	
Building: <u>03 - Boys Dormitory</u>		Room: <u>328 - Dean Apartment Sitting Room - 10 x 11 x 9</u>					
Floor:	Carpet and Mastic - Grey 2	MISC	Assumed	93		110 sq	No
Baseboard:	Wood	NON	Non-Suspect				
Walls:	Drywall - Smooth Texture	MISC	Assumed	28		378 sq	No
Ceiling:	Plaster	MISC	None Detected	36		110 sq	
Building: <u>03 - Boys Dormitory</u>		Room: <u>329 - Dean Apartment Bedroom - 15 x 10 x 9</u>					
Floor:	Carpet and Mastic - Grey 2	MISC	Assumed	93		195 sq	No
Baseboard:	Wood	NON	Non-Suspect				
Walls:	Drywall - Smooth Texture	MISC	Assumed	28		504 sq	No
Ceiling:	Plaster	MISC	None Detected	36		195 sq	
Building: <u>03 - Boys Dormitory</u>		Room: <u>33 - Restroom North - 15 x 10 x 8</u>					
Floor:	Ceramic Tile and Grout - 1" Green/Brown	MISC	Assumed	41		150 sq	No
Baseboard:	Ceramic Tile and Grout - 4"x6" Green	MISC	Assumed	42		50 ln	No
Walls:	Plaster	MISC	None Detected	36		300 sq	
Walls:	Texture on Wood	MISC	None Detected	43	43A	100 sq	
Ceiling:	Drywall - Smooth Texture	MISC	Assumed	28		150 sq	No
Building: <u>03 - Boys Dormitory</u>		Room: <u>330 - Dean Apartment Bedroom Closet - 3 x 10 x 9</u>					
Floor:	Carpet and Mastic - Grey 2	MISC	Assumed	93		30 sq	No
Baseboard:	Wood	NON	Non-Suspect				
Walls:	Drywall - Smooth Texture	MISC	Assumed	28		234 sq	No
Ceiling:	Plaster	MISC	None Detected	36		30 sq	

Functional Space Notes

HAZARD MANAGEMENT SERVICES, INC.

Client: Central California Conference of 7th Day Adventist **Site:** Monterey Bay Academy

HMS Project Number: F14031W

Date of Inspection: August 26, 2014

Building: 03 - Boys Dormitory

Building Comment: *Spaces with plaster finishes may also include drywall behind, as seen in various spaces. Plaster is on button board walls. Sprayed-On Ceiling materials have been enclosed in multiple spaces by newer drywall ceilings per Jay Ketelsen.*

Materials		Material Class	Percent Asbestos	Hmgns Matrl #	Sampled Here?	Footage Sq/Ln/Jnts	Friable? Yes/No
Building: <u>03 - Boys Dormitory</u>		Room: <u>331 - Stairway - 10 x 4 x 15</u>					
Floor:	Wood	NON	Non-Suspect				
Baseboard:	Wood	NON	Non-Suspect				
Walls:	CMU and Grout	MISC	Assumed	3		105 sq	No
Walls:	Drywall - Smooth Texture	MISC	Assumed	28		105 sq	No
Ceiling:	Plaster	MISC	None Detected	36		40 sq	
Building: <u>03 - Boys Dormitory</u>		Room: <u>332 - Downstairs Hallway - 4 x 16 x 9</u>					
Floor:	Ceramic Tile and Grout - 12" Beige	MISC	Assumed	70		64 sq	No
Baseboard:	Wood	NON	Non-Suspect				
Walls:	Drywall - Smooth Texture	MISC	Assumed	28		360 sq	No
Ceiling:	Plaster	MISC	None Detected	36		64 sq	
Building: <u>03 - Boys Dormitory</u>		Room: <u>333 - Downstairs Bedroom - 12 x 13 x 9</u>					
Floor:	Carpet and Mastic - Grey 2	MISC	Assumed	93		156 sq	No
Baseboard:	Wood	NON	Non-Suspect				
Walls:	Drywall - Smooth Texture	MISC	Assumed	28		450 sq	No
Ceiling:	Plaster	MISC	None Detected	36		156 sq	
Building: <u>03 - Boys Dormitory</u>		Room: <u>334 - Downstairs Restroom - 8 x 4 x 9</u>					
Floor:	Ceramic Tile and Grout - 12" White	MISC	Assumed	94		32 sq	No
Baseboard:	Wood	NON	Non-Suspect				
Walls:	Drywall - Smooth Texture	MISC	Assumed	28		216 sq	No
Ceiling:	Plaster	MISC	None Detected	36		32 sq	
Building: <u>03 - Boys Dormitory</u>		Room: <u>335 - Bedroom Closet - 4 x 3 x 9</u>					
Floor:	Carpet and Mastic - Grey 2	MISC	Assumed	93		12 sq	No
Baseboard:	Wood	NON	Non-Suspect				
Walls:	Drywall - Smooth Texture	MISC	Assumed	28		126 sq	No
Ceiling:	Plaster	MISC	None Detected	36		12 sq	

Functional Space Notes

HAZARD MANAGEMENT SERVICES, INC.

Client: Central California Conference of 7th Day Adventist **Site:** Monterey Bay Academy

HMS Project Number: F14031W

Date of Inspection: August 26, 2014

Building: 03 - Boys Dormitory

Building Comment: *Spaces with plaster finishes may also include drywall behind, as seen in various spaces. Plaster is on button board walls. Sprayed-On Ceiling materials have been enclosed in multiple spaces by newer drywall ceilings per Jay Ketelsen.*

Materials		Material Class	Percent Asbestos	Hmgns Matrl #	Sampled Here?	Footage Sq/Ln/Jnts	Friable? Yes/No
Building: <u>03 - Boys Dormitory</u>		Room: <u>336 - Garage - 21 x 17 x 10</u>					
Floor:	Concrete	NON	Non-Suspect				
Walls:	CMU and Grout	MISC	Assumed	3		570	No
Walls:	Concrete	NON	Non-Suspect				
Walls:	Wood	NON	Non-Suspect				
	<i>Comment: Garage Door</i>						
Ceiling:	Drywall - Unfinished	MISC	Assumed	95		178 sq	No
Building: <u>03 - Boys Dormitory</u>		Room: <u>337 - Downstairs Laundry Room - 13 x 10 x 9</u>					
Floor:	Linoleum and Mastic - Hexagon White	MISC	Assumed	96		169 sq	No
Walls:	CMU and Grout	MISC	Assumed	3		145 sq	No
Walls:	Plaster	MISC	None Detected	36		269 sq	
Ceiling:	Plaster	MISC	None Detected	36		169 sq	
Building: <u>03 - Boys Dormitory</u>		Room: <u>338 - Downstairs Study - 13 x 8 x 9</u>					
Floor:	Wood	NON	Non-Suspect				
Walls:	CMU and Grout	MISC	Assumed	3		189 sq	No
Walls:	Concrete	NON	Non-Suspect				
Walls:	Drywall - Smooth Texture	MISC	Assumed	28		94 sq	No
Ceiling:	Plaster	MISC	None Detected	36		104 sq	
Building: <u>03 - Boys Dormitory</u>		Room: <u>339 - Chapel - 36 x 51 x 14</u>					
Floor:	Carpet and Mastic - Blue/Tan	MISC	Assumed	97		1836 sq	No
Walls:	CMU and Grout	MISC	Assumed	3		305 sq	No
Walls:	Sprayed-On Ceiling	MISC	Known	98		304 sq	Yes
	<i>Comment: Upper portion of the south wall.</i>						
Walls:	Wood	NON	Non-Suspect				
Ceiling:	Sprayed-On Ceiling	MISC	Known	98	98A	1836 sq	No

Functional Space Notes

HAZARD MANAGEMENT SERVICES, INC.

Client: Central California Conference of 7th Day Adventist **Site:** Monterey Bay Academy

HMS Project Number: F14031W

Date of Inspection: August 26, 2014

Building: 03 - Boys Dormitory

Building Comment: *Spaces with plaster finishes may also include drywall behind, as seen in various spaces. Plaster is on button board walls. Sprayed-On Ceiling materials have been enclosed in multiple spaces by newer drywall ceilings per Jay Ketelsen.*

Materials		Material Class	Percent Asbestos	Hmgns Matrl #	Sampled Here?	Footage Sq/Ln/Jnts	Friable? Yes/No
Building: <u>03 - Boys Dormitory</u>		Room: <u>34 - Dean Apartment Entry Hall - 6 x 15 x 8</u>					
Floor:	Wood	NON	Non-Suspect				
Baseboard:	Wood	NON	Non-Suspect				
Walls:	Drywall - Smooth Texture	MISC	Assumed	28		336 sq	No
Ceiling:	Drywall - Smooth Texture	MISC	Assumed	28		90 sq	No
Building: <u>03 - Boys Dormitory</u>		Room: <u>340 - Room 257 - 12 x 15 x 9</u>					
Floor:	VFT and Mastic - 9" Brown Streaks	MISC	Assumed	61		180 sq	No
Walls:	CMU and Grout	MISC	Assumed	3		122 sq	No
Walls:	Plaster	MISC	None Detected	36		364 sq	
Ceiling:	Plaster	MISC	None Detected	36		180 sq	
Building: <u>03 - Boys Dormitory</u>		Room: <u>341 - Room 255 - 12 x 15 x 9</u>					
Floor:	VFT and Mastic - 9" Brown Streaks	MISC	Assumed	61		180 sq	No
Baseboard:	Baseboard and Mastic - 4" Brown	MISC	Assumed	23		27 ln	No
	<i>Comment: Painted to match walls.</i>						
Walls:	CMU and Grout	MISC	Assumed	3		122 sq	No
Walls:	Drywall - Medium Texture	MISC	Assumed	99		121 sq	No
Walls:	Plaster	MISC	None Detected	36		243 sq	
Ceiling:	Plaster	MISC	None Detected	36		180 sq	
Building: <u>03 - Boys Dormitory</u>		Room: <u>342 - Room 253 - 12 x 15 x 9</u>					
Floor:	Carpet and Mastic - Beige/Black	MISC	Assumed	35		180 sq	No
Baseboard:	Baseboard and Mastic - 4" Brown	MISC	Assumed	23		27 ln	No
	<i>Comment: Painted the same color as walls.</i>						
Walls:	CMU and Grout	MISC	Assumed	3		122 sq	No
Walls:	Drywall - Medium Texture	MISC	Assumed	99		364 sq	No
Ceiling:	Plaster	MISC	None Detected	36		180 sq	

Functional Space Notes

HAZARD MANAGEMENT SERVICES, INC.

Client: Central California Conference of 7th Day Adventist **Site:** Monterey Bay Academy

HMS Project Number: F14031W

Date of Inspection: August 26, 2014

Building: 03 - Boys Dormitory

Building Comment: *Spaces with plaster finishes may also include drywall behind, as seen in various spaces. Plaster is on button board walls. Sprayed-On Ceiling materials have been enclosed in multiple spaces by newer drywall ceilings per Jay Ketelsen.*

Materials	Material Class	Percent Asbestos	Hmgns Matrl #	Sampled Here?	Footage Sq/Ln/Jnts	Friable? Yes/No
-----------	----------------	------------------	---------------	---------------	--------------------	-----------------

Building: <u>03 - Boys Dormitory</u>	Room: <u>343 - Room 251 - 12 x 15 x 9</u>
Floor: Carpet and Mastic - Beige/Black	MISC Assumed 35 180 sq No
Baseboard: Baseboard and Mastic - 4" Brown	MISC Assumed 23 27 ln No
<i>Comment: Painted the same color as walls.</i>	
Walls: CMU and Grout	MISC Assumed 3 122 sq No
Walls: Drywall - Medium Texture	MISC Assumed 99 364 sq No
Ceiling: Plaster	MISC None Detected 36 180 sq

Building: <u>03 - Boys Dormitory</u>	Room: <u>344 - Room 249 - 12 x 15 x 9</u>
Floor: Carpet and Mastic - Beige/Black	MISC Assumed 35 180 sq No
Baseboard: Baseboard and Mastic - 4" Brown	MISC Assumed 23 27 ln No
<i>Comment: Painted the same color as walls.</i>	
Walls: CMU and Grout	MISC Assumed 3 122 sq No
Walls: Drywall - Medium Texture	MISC Assumed 99 364 sq No
Ceiling: Plaster	MISC None Detected 36 180 sq

Building: <u>03 - Boys Dormitory</u>	Room: <u>345 - Room 247 - 12 x 15 x 9</u>
Floor: Carpet and Mastic - Beige/Black	MISC Assumed 35 180 sq No
Baseboard: Baseboard and Mastic - 4" Brown	MISC Assumed 23 27 ln No
<i>Comment: Painted the same color as walls.</i>	
Walls: CMU and Grout	MISC Assumed 3 122 sq No
Walls: Drywall - Medium Texture	MISC Assumed 99 364 sq No
Ceiling: Plaster	MISC None Detected 36 180 sq

Building: <u>03 - Boys Dormitory</u>	Room: <u>346 - Room 245 - 12 x 15 x 9</u>
Floor: Carpet and Mastic - Beige/Black	MISC Assumed 35 180 sq No
Baseboard: Baseboard and Mastic - 4" Brown	MISC Assumed 23 27 ln No
<i>Comment: Painted the same color as walls.</i>	
Walls: CMU and Grout	MISC Assumed 3 122 sq No
Walls: Plaster	MISC None Detected 36 364 sq
Ceiling: Plaster	MISC None Detected 36 180 sq

Functional Space Notes

HAZARD MANAGEMENT SERVICES, INC.

Client: Central California Conference of 7th Day Adventist **Site:** Monterey Bay Academy

HMS Project Number: F14031W

Date of Inspection: August 26, 2014

Building: 03 - Boys Dormitory

Building Comment: *Spaces with plaster finishes may also include drywall behind, as seen in various spaces. Plaster is on button board walls. Sprayed-On Ceiling materials have been enclosed in multiple spaces by newer drywall ceilings per Jay Ketelsen.*

Materials		Material Class	Percent Asbestos	Hmgns Matrl #	Sampled Here?	Footage Sq/Ln/Jnts	Friable? Yes/No
Building: <u>03 - Boys Dormitory</u>		Room: <u>347 - Custodian Room - 5 x 7 x 9</u>					
Floor:	Linoleum and Mastic - Rock Print	MISC	Assumed	67		35 sq	No
Walls:	CMU and Grout	MISC	Assumed	3		54 sq	No
Walls:	Plaster	MISC	None Detected	36		162 sq	
Ceiling:	Plaster	MISC	None Detected	36		35 sq	
<i>Room Comments:</i> Next to Room 245.							
Building: <u>03 - Boys Dormitory</u>		Room: <u>348 - Restroom Center - 15 x 15 x 9</u>					
Floor:	Ceramic Tile and Grout - 1" Blue Multi	MISC	Assumed	30		225 sq	No
Walls:	Ceramic Tile and Grout - 4" White/Blue	MISC	Assumed	31		270 sq	No
Walls:	CMU and Grout	MISC	Assumed	3		135 sq	No
Walls:	Plaster	MISC	None Detected	36		405 sq	
Ceiling:	Plaster	MISC	None Detected	36		225 sq	
Building: <u>03 - Boys Dormitory</u>		Room: <u>349 - Restroom Center Shower Room - 12 x 9 x 9</u>					
Floor:	Ceramic Tile and Grout - 12" White	MISC	Assumed	94		108 sq	No
Walls:	Ceramic Tile and Grout - 4" White/Blue	MISC	Assumed	31		378 sq	No
Ceiling:	Ceramic Tile and Grout - 4" White/Blue	MISC	Assumed	31		108 sq	No
Building: <u>03 - Boys Dormitory</u>		Room: <u>35 - Dean Apartment Bedroom 1 - 20 x 20 x 8</u>					
Floor:	Carpet and Mastic - Grey	MISC	Assumed	47		400 sq	No
Baseboard:	Wood	NON	Non-Suspect				
Walls:	Drywall - Smooth Texture	MISC	Assumed	28		640 sq	No
Ceiling:	Drywall - Smooth Texture	MISC	Assumed	28		400 sq	No
Building: <u>03 - Boys Dormitory</u>		Room: <u>36 - Dean Apartment Bedroom Restroom - 6 x 7 x 8</u>					
Floor:	Linoleum and Mastic - 4" Square White	MISC	Assumed	27		42 sq	No
Walls:	Drywall - Smooth Texture	MISC	Assumed	28		208 sq	No
Ceiling:	Drywall - Smooth Texture	MISC	Assumed	28		42 sq	No

Functional Space Notes

HAZARD MANAGEMENT SERVICES, INC.

Client: Central California Conference of 7th Day Adventist **Site:** Monterey Bay Academy

HMS Project Number: F14031W

Date of Inspection: August 26, 2014

Building: 03 - Boys Dormitory

Building Comment: *Spaces with plaster finishes may also include drywall behind, as seen in various spaces. Plaster is on button board walls. Sprayed-On Ceiling materials have been enclosed in multiple spaces by newer drywall ceilings per Jay Ketelsen.*

Materials		Material Class	Percent Asbestos	Hmgns Matrl #	Sampled Here?	Footage Sq/Ln/Jnts	Friable? Yes/No
Building: <u>03 - Boys Dormitory</u>		Room: <u>37 - Dean Apartment Laundry Room - 6 x 13 x 8</u>					
Floor:	Square Linoleum and Mastic - 9" Mottled	MISC	Assumed	68		78 sq	No
Baseboard:	Wood	NON	Non-Suspect				
Walls:	Drywall - Smooth Texture	MISC	Assumed	28		304 sq	No
Ceiling:	Drywall - Smooth Texture	MISC	Assumed	28		78 sq	No
Building: <u>03 - Boys Dormitory</u>		Room: <u>38 - Dean Apartment Kitchen - 12 x 15 x 8</u>					
Floor:	Linoleum and Mastic- Multi Square Cream	MISC	Assumed	69		180 sq	No
Baseboard:	Baseboard and Mastic - 4" White	MISC	Assumed	12		54 ln	No
Walls:	Drywall - Smooth Texture	MISC	Assumed	28		432 sq	No
Ceiling:	Drywall - Smooth Texture	MISC	Assumed	28		180 sq	No
Building: <u>03 - Boys Dormitory</u>		Room: <u>39 - Dean Apartment Living Room - 25 x 15 x 8</u>					
Floor:	Wood	NON	Non-Suspect				
Baseboard:	Wood	NON	Non-Suspect				
Ceiling:	Drywall - Smooth Texture	MISC	Assumed	28		375 sq	No
28Walls:	Drywall - Smooth Texture	MISC	Assumed	28		640 sq	No
Building: <u>03 - Boys Dormitory</u>		Room: <u>40 - Dean Apartment Bedroom 2 - 12 x 15 x 8</u>					
Floor:	Wood	NON	Non-Suspect				
Baseboard:	Wood	NON	Non-Suspect				
Walls:	Drywall - Smooth Texture	MISC	Assumed	28		432 sq	No
Ceiling:	Drywall - Smooth Texture	MISC	Assumed	28		180 sq	No
Building: <u>03 - Boys Dormitory</u>		Room: <u>41 - Dean Apartment Bedroom 2 Closet - 3 x 3 x 8</u>					
Floor:	Wood	NON	Non-Suspect				
Baseboard:	Wood	NON	Non-Suspect				
Walls:	Drywall - Smooth Texture	MISC	Assumed	28		96 sq	No
Ceiling:	Drywall - Smooth Texture	MISC	Assumed	28		9 sq	No

Functional Space Notes

HAZARD MANAGEMENT SERVICES, INC.

Client: Central California Conference of 7th Day Adventist **Site:** Monterey Bay Academy

HMS Project Number: F14031W

Date of Inspection: August 26, 2014

Building: 03 - Boys Dormitory

Building Comment: *Spaces with plaster finishes may also include drywall behind, as seen in various spaces. Plaster is on button board walls. Sprayed-On Ceiling materials have been enclosed in multiple spaces by newer drywall ceilings per Jay Ketelsen.*

Materials		Material Class	Percent Asbestos	Hmgns Matrl #	Sampled Here?	Footage Sq/Ln/Jnts	Friable? Yes/No
Building: <u>03 - Boys Dormitory</u>		Room: <u>42 - Dean Apartment Restroom 2 - 4 x 10 x 8</u>					
Floor:	Ceramic Tile and Grout - 12" Beige	MISC	Assumed	70		40 sq	No
Baseboard:	Wood	NON	Non-Suspect				
Walls:	Drywall - Smooth Texture	MISC	Assumed	28		224 sq	No
Ceiling:	Drywall - Smooth Texture	MISC	Assumed	28		40 sq	No
Building: <u>03 - Boys Dormitory</u>		Room: <u>43 - Dean Apartment Bedroom 3 - 12 x 15 x 8</u>					
Floor:	Wood	NON	Non-Suspect				
Baseboard:	Wood	NON	Non-Suspect				
Walls:	Drywall - Smooth Texture	MISC	Assumed	28		432 sq	No
Ceiling:	Drywall - Smooth Texture	MISC	Assumed	28		180 sq	No
Building: <u>03 - Boys Dormitory</u>		Room: <u>44 - Dean Apartment Bedroom 3 Closet - 3 x 3 x 8</u>					
Floor:	Wood	NON	Non-Suspect				
Baseboard:	Wood	NON	Non-Suspect				
Walls:	Drywall - Smooth Texture	MISC	Assumed	28		96 sq	No
Ceiling:	Drywall - Smooth Texture	MISC	Assumed	28		9 sq	No
Building: <u>03 - Boys Dormitory</u>		Room: <u>45 - Room 110 - 12 x 15 x 8</u>					
Floor:	Carpet and Mastic - Beige/Black	MISC	Assumed	35		180 sq	No
Walls:	Drywall - Smooth Texture	MISC	Assumed	28		432 sq	No
Ceiling:	Drywall - Smooth Texture	MISC	Assumed	28		180 sq	No
Building: <u>03 - Boys Dormitory</u>		Room: <u>46 - Room 110 Closet 1 - 3 x 3 x 8</u>					
Floor:	Wood	NON	Non-Suspect				
Walls:	Drywall - Smooth Texture	MISC	Assumed	28		96 sq	No
Ceiling:	Drywall - Smooth Texture	MISC	Assumed	28		9 sq	No
Building: <u>03 - Boys Dormitory</u>		Room: <u>47 - Room 110 Closet 2 - 3 x 3 x 8</u>					
Floor:	Wood	NON	Non-Suspect				
Walls:	Drywall - Smooth Texture	MISC	Assumed	28		96 sq	No
Ceiling:	Drywall - Smooth Texture	MISC	Assumed	28		9 sq	No

Functional Space Notes

HAZARD MANAGEMENT SERVICES, INC.

Client: Central California Conference of 7th Day Adventist **Site:** Monterey Bay Academy

HMS Project Number: F14031W

Date of Inspection: August 26, 2014

Building: 03 - Boys Dormitory

Building Comment: *Spaces with plaster finishes may also include drywall behind, as seen in various spaces. Plaster is on button board walls. Sprayed-On Ceiling materials have been enclosed in multiple spaces by newer drywall ceilings per Jay Ketelsen.*

Materials		Material Class	Percent Asbestos	Hmgns Matrl #	Sampled Here?	Footage Sq/Ln/Jnts	Friable? Yes/No
Building: <u>03 - Boys Dormitory</u>		Room: <u>48 - Room 112 - 12 x 15 x 8</u>					
Floor:	Carpet and Mastic - Beige/Black	MISC	Assumed	35		180 sq	No
Walls:	Drywall - Smooth Texture	MISC	Assumed	28		432 sq	No
Ceiling:	Drywall - Smooth Texture	MISC	Assumed	28		180 sq	No
Building: <u>03 - Boys Dormitory</u>		Room: <u>49 - Room 112 Closet 1 - 3 x 3 x 8</u>					
Floor:	Wood	NON	Non-Suspect				
Walls:	Drywall - Smooth Texture	MISC	Assumed	28		96 sq	No
Ceiling:	Drywall - Smooth Texture	MISC	Assumed	28		9 sq	No
Building: <u>03 - Boys Dormitory</u>		Room: <u>50 - Room 112 Closet 2 - 3 x 3 x 8</u>					
Floor:	Wood	NON	Non-Suspect				
Walls:	Drywall - Smooth Texture	MISC	Assumed	28		96 sq	No
Ceiling:	Drywall - Smooth Texture	MISC	Assumed	28		9 sq	No
Building: <u>03 - Boys Dormitory</u>		Room: <u>51 - Room 114 - 12 x 15 x 8</u>					
Floor:	Carpet and Mastic - Beige/Black	MISC	Assumed	35		180 sq	No
Walls:	Drywall - Smooth Texture	MISC	Assumed	28		432 sq	No
Ceiling:	Drywall - Smooth Texture	MISC	Assumed	28		180 sq	No
Building: <u>03 - Boys Dormitory</u>		Room: <u>52 - Room 114 Closet 1 - 3 x 3 x 8</u>					
Floor:	Wood	NON	Non-Suspect				
Walls:	Drywall - Smooth Texture	MISC	Assumed	28		96 sq	No
Ceiling:	Drywall - Smooth Texture	MISC	Assumed	28		9 sq	No
Building: <u>03 - Boys Dormitory</u>		Room: <u>53 - Restroom 114 Closet 2 - 3 x 3 x 8</u>					
Floor:	Wood	NON	Non-Suspect				
Walls:	Drywall - Smooth Texture	MISC	Assumed	28		96 sq	No
Ceiling:	Drywall - Smooth Texture	MISC	Assumed	28		9 sq	No

Functional Space Notes

HAZARD MANAGEMENT SERVICES, INC.

Client: Central California Conference of 7th Day Adventist **Site:** Monterey Bay Academy

HMS Project Number: F14031W

Date of Inspection: August 26, 2014

Building: 03 - Boys Dormitory

Building Comment: *Spaces with plaster finishes may also include drywall behind, as seen in various spaces. Plaster is on button board walls. Sprayed-On Ceiling materials have been enclosed in multiple spaces by newer drywall ceilings per Jay Ketelsen.*

Materials		Material Class	Percent Asbestos	Hmgns Matrl #	Sampled Here?	Footage Sq/Ln/Jnts	Friable? Yes/No
Building: <u>03 - Boys Dormitory</u>		Room: <u>54 - Room 116 - 12 x 15 x 8</u>					
Floor:	Carpet and Mastic - Beige/Black	MISC	Assumed	35		180 sq	No
Walls:	Drywall - Smooth Texture	MISC	Assumed	28		432 sq	No
Ceiling:	Drywall - Smooth Texture	MISC	Assumed	28		180 sq	No
<i>Room Comments: Resident Assistant</i>							
Building: <u>03 - Boys Dormitory</u>		Room: <u>55 - Room 116 Closet 1 - 3 x 3 x 8</u>					
Floor:	Wood	NON	Non-Suspect				
Walls:	Drywall - Smooth Texture	MISC	Assumed	28		96 sq	No
Ceiling:	Drywall - Smooth Texture	MISC	Assumed	28		9 sq	No
Building: <u>03 - Boys Dormitory</u>		Room: <u>56 - Room 116 Closet 2 - 3 x 3 x 8</u>					
Floor:	Wood	NON	Non-Suspect				
Walls:	Drywall - Smooth Texture	MISC	Assumed	28		96 sq	No
Ceiling:	Drywall - Smooth Texture	MISC	Assumed	28		9 sq	No
Building: <u>03 - Boys Dormitory</u>		Room: <u>57 - Kitchen - 15 x 12 x 8</u>					
Floor:	Linoleum and Mastic - Grey	MISC	Assumed	45		180 sq	No
Baseboard:	Baseboard and Mastic - 4" Grey	MISC	Assumed	16		54 ln	No
Walls:	Drywall - Smooth Texture	MISC	Assumed	28		432 sq	No
Ceiling:	Drywall - Smooth Texture	MISC	Assumed	28		180 sq	No
Building: <u>03 - Boys Dormitory</u>		Room: <u>58 - Room 125 - 12 x 15 x 8</u>					
Floor:	Carpet and Mastic - Brown 2	MISC	Assumed	46		180 sq	No
Baseboard:	Wood	NON	Non-Suspect				
Walls:	Drywall - Smooth Texture	MISC	Assumed	28		432 sq	No
Ceiling:	Drywall - Smooth Texture	MISC	Assumed	28		180 sq	No
Building: <u>03 - Boys Dormitory</u>		Room: <u>59 - Room 125 Closet 1 - 3 x 3 x 8</u>					
Floor:	Wood	NON	Non-Suspect				
Walls:	Drywall - Smooth Texture	MISC	Assumed	28		96 sq	No
Ceiling:	Drywall - Smooth Texture	MISC	Assumed	28		9 sq	No

Functional Space Notes

HAZARD MANAGEMENT SERVICES, INC.

Client: Central California Conference of 7th Day Adventist **Site:** Monterey Bay Academy

HMS Project Number: F14031W

Date of Inspection: August 26, 2014

Building: 03 - Boys Dormitory

Building Comment: *Spaces with plaster finishes may also include drywall behind, as seen in various spaces. Plaster is on button board walls. Sprayed-On Ceiling materials have been enclosed in multiple spaces by newer drywall ceilings per Jay Ketelsen.*

Materials		Material Class	Percent Asbestos	Hmgns Matrl #	Sampled Here?	Footage Sq/Ln/Jnts	Friable? Yes/No
Building: <u>03 - Boys Dormitory</u>		Room: <u>60 - Room 125 Closet 2 - 3 x 3 x 8</u>					
Floor:	Wood	NON	Non-Suspect				
Walls:	Drywall - Smooth Texture	MISC	Assumed	28		96 sq	No
Ceiling:	Drywall - Smooth Texture	MISC	Assumed	28		9 sq	No
Building: <u>03 - Boys Dormitory</u>		Room: <u>61 - Room 127 - 12 x 15 x 10</u>					
Floor:	Carpet and Mastic - Grey	MISC	Assumed	47		180 sq	No
Baseboard:	Wood	NON	Non-Suspect				
Walls:	Drywall - Smooth Texture	MISC	Assumed	28		54 sq	No
Ceiling:	Drywall - Smooth Texture	MISC	Assumed	28		180 sq	No
Building: <u>03 - Boys Dormitory</u>		Room: <u>62 - Room 127 Closet 1 - 3 x 3 x 8</u>					
Floor:	Wood	NON	Non-Suspect				
Walls:	Drywall - Smooth Texture	MISC	Assumed	28		96 sq	No
Ceiling:	Drywall - Smooth Texture	MISC	Assumed	28		9 sq	No
Building: <u>03 - Boys Dormitory</u>		Room: <u>63 - Room 127 Closet 2 - 3 x 3 x 8</u>					
Floor:	Wood	NON	Non-Suspect				
Walls:	Drywall - Smooth Texture	MISC	Assumed	28		96 sq	No
Ceiling:	Drywall - Smooth Texture	MISC	Assumed	28		9 sq	No
Building: <u>03 - Boys Dormitory</u>		Room: <u>65 - Custodial Room - 8 x 10 x 8</u>					
Floor:	Wood	NON	Non-Suspect				
Walls:	Drywall - Smooth Texture	MISC	Assumed	28		288 sq	No
Ceiling:	Drywall - Rough Texture	MISC	Assumed	24		80 sq	No
Building: <u>03 - Boys Dormitory</u>		Room: <u>66 - South Restroom Hallway - 15 x 4 x 8</u>					
Floor:	Linoleum and Mastic - 4" Square White	MISC	Assumed	27		60 sq	No
Baseboard:	Baseboard and Mastic - 4" White	MISC	Assumed	12		38 In	No
Walls:	Plaster	MISC	None Detected	36		304 sq	
Ceiling:	Plaster	MISC	None Detected	36		60 sq	

Functional Space Notes

HAZARD MANAGEMENT SERVICES, INC.

Client: Central California Conference of 7th Day Adventist **Site:** Monterey Bay Academy

HMS Project Number: F14031W

Date of Inspection: August 26, 2014

Building: 03 - Boys Dormitory

Building Comment: *Spaces with plaster finishes may also include drywall behind, as seen in various spaces. Plaster is on button board walls. Sprayed-On Ceiling materials have been enclosed in multiple spaces by newer drywall ceilings per Jay Ketelsen.*

Materials		Material Class	Percent Asbestos	Hmgns Matrl #	Sampled Here?	Footage Sq/Ln/Jnts	Friable? Yes/No
Building: <u>03 - Boys Dormitory</u>		Room: <u>67 - South Restroom Custodian Room - 6 x 8 x 8</u>					
Floor:	VFT and Mastic - 9" Green	MISC	Known	48		48 sq	No
Walls:	Plaster	MISC	None Detected	36		224 sq	
Ceiling:	Plaster	MISC	None Detected	36		48 sq	
Building: <u>03 - Boys Dormitory</u>		Room: <u>68 - South Restroom Supply Room - 4 x 6 x 8</u>					
Floor:	Linoleum and Mastic - 4" Square White	MISC	Assumed	27		24 sq	No
Baseboard:	Baseboard and Mastic - 4" Yellow	MISC	Assumed	49		20 ln	No
Walls:	Plaster	MISC	None Detected	36		160 sq	
Ceiling:	Plaster	MISC	None Detected	36		24 sq	
Building: <u>03 - Boys Dormitory</u>		Room: <u>69 - South Restroom Dressing Room - 15 x 12 x 8</u>					
Floor:	Linoleum and Mastic - 4" Square White	MISC	Assumed	27		180 sq	No
Baseboard:	Baseboard and Mastic - 4" White	MISC	Assumed	12		54 ln	No
Walls:	Plaster	MISC	None Detected	36		432 sq	
Ceiling:	Plaster	MISC	None Detected	36		180 sq	
Building: <u>03 - Boys Dormitory</u>		Room: <u>70 - South Shower Room - 10 x 11 x 8</u>					
Floor:	Ceramic Tile and Grout - 1" Blue	MISC	Assumed	50		110 sq	No
Walls:	Ceramic Tile and Grout - 10" White	MISC	Assumed	51		168 sq	No
Walls:	Ceramic Tile and Grout - 4" White/Blue	MISC	Assumed	31		168 sq	No
Ceiling:	Ceramic Tile and Grout - 4" White/Blue	MISC	Assumed	31		110 sq	No
Building: <u>03 - Boys Dormitory</u>		Room: <u>71 - South Restroom - 15 x 12 x 8</u>					
Floor:	Ceramic Tile and Grout - 1" Brown	MISC	Assumed	52		180 sq	No
Baseboard:	Ceramic Tile and Grout - 4"x6" Red	MISC	Assumed	53		54 ln	No
Walls:	Plaster	MISC	None Detected	36		432 sq	
Ceiling:	Plaster	MISC	None Detected	36		180 sq	
Pipe:	TSI - 4"	TSI	Known	901		15 ln	No
<i>Comment: Material is visible through portions of ceiling that have been cut out.</i>							

Functional Space Notes

HAZARD MANAGEMENT SERVICES, INC.

Client: Central California Conference of 7th Day Adventist **Site:** Monterey Bay Academy

HMS Project Number: F14031W

Date of Inspection: August 26, 2014

Building: 03 - Boys Dormitory

Building Comment: *Spaces with plaster finishes may also include drywall behind, as seen in various spaces. Plaster is on button board walls. Sprayed-On Ceiling materials have been enclosed in multiple spaces by newer drywall ceilings per Jay Ketelsen.*

Materials		Material Class	Percent Asbestos	Hmgns Matrl #	Sampled Here?	Footage Sq/Ln/Jnts	Friable? Yes/No
Building: <u>03 - Boys Dormitory</u>		Room: <u>72 - Room 135 - 15 x 12 x 8</u>					
Floor:	Carpet and Mastic - Beige	MISC	Assumed	54		180 sq	No
Baseboard:	Wood	NON	Non-Suspect				
Walls:	Drywall - Smooth Texture	MISC	Assumed	28		432 sq	No
Ceiling:	Drywall - Smooth Texture	MISC	Assumed	28		180 sq	No
Building: <u>03 - Boys Dormitory</u>		Room: <u>73 - Room 135 Closet 1 - 3 x 3 x 8</u>					
Floor:	Wood	NON	Non-Suspect				
Walls:	Drywall - Smooth Texture	MISC	Assumed	28		96 sq	No
Ceiling:	Drywall - Smooth Texture	MISC	Assumed	28		9 sq	No
Building: <u>03 - Boys Dormitory</u>		Room: <u>74 - Room 135 Closet 2 - 3 x 3 x 8</u>					
Floor:	Wood	NON	Non-Suspect				
Walls:	Drywall - Smooth Texture	MISC	Assumed	28		96 sq	No
Ceiling:	Drywall - Smooth Texture	MISC	Assumed	28		9 sq	No
Building: <u>03 - Boys Dormitory</u>		Room: <u>75 - Room 137 - 15 x 12 x 8</u>					
Floor:	Carpet and Mastic - Beige	MISC	Assumed	54		180 sq	No
Baseboard:	Wood	NON	Non-Suspect				
Walls:	Drywall - Smooth Texture	MISC	Assumed	28		432 sq	No
Ceiling:	Drywall - Smooth Texture	MISC	Assumed	28		180 sq	No
Building: <u>03 - Boys Dormitory</u>		Room: <u>76 - Room 137 Closet 1 - 3 x 3 x 8</u>					
Floor:	Wood	NON	Non-Suspect				
Walls:	Drywall - Smooth Texture	MISC	Assumed	28		96 sq	No
Ceiling:	Drywall - Smooth Texture	MISC	Assumed	28		9 sq	No
Building: <u>03 - Boys Dormitory</u>		Room: <u>77 - Room 137 Closet 2 - 3 x 3 x 8</u>					
Floor:	Wood	NON	Non-Suspect				
Walls:	Drywall - Smooth Texture	MISC	Assumed	28		96 sq	No
Ceiling:	Drywall - Smooth Texture	MISC	Assumed	28		9 sq	No

Functional Space Notes

HAZARD MANAGEMENT SERVICES, INC.

Client: Central California Conference of 7th Day Adventist **Site:** Monterey Bay Academy

HMS Project Number: F14031W

Date of Inspection: August 26, 2014

Building: 03 - Boys Dormitory

Building Comment: *Spaces with plaster finishes may also include drywall behind, as seen in various spaces. Plaster is on button board walls. Sprayed-On Ceiling materials have been enclosed in multiple spaces by newer drywall ceilings per Jay Ketelsen.*

Materials		Material Class	Percent Asbestos	Hmgns Matrl #	Sampled Here?	Footage Sq/Ln/Jnts	Friable? Yes/No
Building: <u>03 - Boys Dormitory</u>		Room: <u>78 - Room 139 - 15 x 12 x 8</u>					
Floor:	Carpet and Mastic - Dark Blue	MISC	Assumed	55		180 sq	No
Baseboard:	Wood	NON	Non-Suspect				
Walls:	Drywall - Smooth Texture	MISC	Assumed	28		432 sq	No
Ceiling:	Drywall - Smooth Texture	MISC	Assumed	28		180 sq	No
Building: <u>03 - Boys Dormitory</u>		Room: <u>79 - Room 139 Closet 1 - 3 x 3 x 8</u>					
Floor:	Wood	NON	Non-Suspect				
Walls:	Drywall - Smooth Texture	MISC	Assumed	28		96 sq	No
Ceiling:	Drywall - Smooth Texture	MISC	Assumed	28		9 sq	No
Building: <u>03 - Boys Dormitory</u>		Room: <u>80 - Room 139 Closet 2 - 3 x 3 x 8</u>					
Floor:	Wood	NON	Non-Suspect				
Walls:	Drywall - Smooth Texture	MISC	Assumed	28		96 sq	No
Ceiling:	Drywall - Smooth Texture	MISC	Assumed	28		9 sq	No
Building: <u>03 - Boys Dormitory</u>		Room: <u>81 - Room 140 - 15 x 12 x 8</u>					
Floor:	Carpet and Mastic - Beige/Black	MISC	Assumed	35		180 sq	No
Baseboard:	Wood	NON	Non-Suspect				
Walls:	Drywall - Smooth Texture	MISC	Assumed	28		432 sq	No
Ceiling:	Drywall - Smooth Texture	MISC	Assumed	28		180 sq	No
Building: <u>03 - Boys Dormitory</u>		Room: <u>82 - Room 140 Closet 1 - 3 x 3 x 8</u>					
Floor:	Wood	NON	Non-Suspect				
Walls:	Drywall - Smooth Texture	MISC	Assumed	28		96 sq	No
Ceiling:	Drywall - Smooth Texture	MISC	Assumed	28		9 sq	No
Building: <u>03 - Boys Dormitory</u>		Room: <u>83 - Room 140 Closet 2 - 3 x 3 x 8</u>					
Floor:	Wood	NON	Non-Suspect				
Walls:	Drywall - Smooth Texture	MISC	Assumed	28		96 sq	No
Ceiling:	Drywall - Smooth Texture	MISC	Assumed	28		9 sq	No

Functional Space Notes

HAZARD MANAGEMENT SERVICES, INC.

Client: Central California Conference of 7th Day Adventist **Site:** Monterey Bay Academy

HMS Project Number: F14031W

Date of Inspection: August 26, 2014

Building: 03 - Boys Dormitory

Building Comment: *Spaces with plaster finishes may also include drywall behind, as seen in various spaces. Plaster is on button board walls. Sprayed-On Ceiling materials have been enclosed in multiple spaces by newer drywall ceilings per Jay Ketelsen.*

Materials		Material Class	Percent Asbestos	Hmgns Matrl #	Sampled Here?	Footage Sq/Ln/Jnts	Friable? Yes/No
Building: <u>03 - Boys Dormitory</u>		Room: <u>84 - Room 138 - 15 x 12 x 8</u>					
Floor:	Carpet and Mastic - Medium Blue	MISC	Assumed	56		180 sq	No
Baseboard:	Wood	NON	Non-Suspect				
Walls:	Drywall - Smooth Texture	MISC	Assumed	28		432 sq	No
Ceiling:	Drywall - Smooth Texture	MISC	Assumed	28		180 sq	No
<i>Room Comments:</i> <i>Space is marked as Guest Room.</i>							
Building: <u>03 - Boys Dormitory</u>		Room: <u>85 - Room 138 Closet 1 - 3 x 3 x 8</u>					
Floor:	Wood	NON	Non-Suspect				
Walls:	Drywall - Smooth Texture	MISC	Assumed	28		96 sq	No
Ceiling:	Drywall - Smooth Texture	MISC	Assumed	28		9 sq	No
Building: <u>03 - Boys Dormitory</u>		Room: <u>86 - Room 138 Closet 2 - 3 x 3 x 8</u>					
Floor:	Wood	NON	Non-Suspect				
Walls:	Drywall - Smooth Texture	MISC	Assumed	28		96 sq	No
Ceiling:	Drywall - Smooth Texture	MISC	Assumed	28		9 sq	No
Building: <u>03 - Boys Dormitory</u>		Room: <u>87 - Room 136 - 15 x 12 x 8</u>					
Floor:	Carpet and Mastic - Beige/Black	MISC	Assumed	35		180 sq	No
Baseboard:	Wood	NON	Non-Suspect				
Walls:	Drywall - Smooth Texture	MISC	Assumed	28		432 sq	No
Ceiling:	Drywall - Smooth Texture	MISC	Assumed	28		180 sq	No
Building: <u>03 - Boys Dormitory</u>		Room: <u>88 - Room 136 Closet 1 - 3 x 3 x 8</u>					
Floor:	Wood	NON	Non-Suspect				
Walls:	Drywall - Smooth Texture	MISC	Assumed	28		96 sq	No
Ceiling:	Drywall - Smooth Texture	MISC	Assumed	28		9 sq	No
Building: <u>03 - Boys Dormitory</u>		Room: <u>89 - Room 136 Closet 2 - 3 x 3 x 8</u>					
Floor:	Wood	NON	Non-Suspect				
Walls:	Drywall - Smooth Texture	MISC	Assumed	28		96 sq	No
Ceiling:	Drywall - Smooth Texture	MISC	Assumed	28		9 sq	No

Functional Space Notes

HAZARD MANAGEMENT SERVICES, INC.

Client: Central California Conference of 7th Day Adventist **Site:** Monterey Bay Academy

HMS Project Number: F14031W

Date of Inspection: August 26, 2014

Building: 03 - Boys Dormitory

Building Comment: *Spaces with plaster finishes may also include drywall behind, as seen in various spaces. Plaster is on button board walls. Sprayed-On Ceiling materials have been enclosed in multiple spaces by newer drywall ceilings per Jay Ketelsen.*

Materials		Material Class	Percent Asbestos	Hmgns Matrl #	Sampled Here?	Footage Sq/Ln/Jnts	Friable? Yes/No
Building: <u>03 - Boys Dormitory</u>		Room: <u>90 - Room 134 - 15 x 12 x 8</u>					
Floor:	Carpet and Mastic - Beige/Black	MISC	Assumed	35		180 sq	No
Baseboard:	Wood	NON	Non-Suspect				
Walls:	Drywall - Smooth Texture	MISC	Assumed	28		432 sq	No
Ceiling:	Drywall - Smooth Texture	MISC	Assumed	28		180 sq	No
Building: <u>03 - Boys Dormitory</u>		Room: <u>91 - Room 134 Closet 1 - 3 x 3 x 8</u>					
Floor:	Wood	NON	Non-Suspect				
Walls:	Drywall - Smooth Texture	MISC	Assumed	28		96 sq	No
Ceiling:	Drywall - Smooth Texture	MISC	Assumed	28		9 sq	No
Building: <u>03 - Boys Dormitory</u>		Room: <u>92 - Room 134 Closet 2 - 3 x 3 x 8</u>					
Floor:	Wood	NON	Non-Suspect				
Walls:	Drywall - Smooth Texture	MISC	Assumed	28		96 sq	No
Ceiling:	Drywall - Smooth Texture	MISC	Assumed	28		9 sq	No
Building: <u>03 - Boys Dormitory</u>		Room: <u>93 - Room 132 - 15 x 12 x 8</u>					
Floor:	Carpet and Mastic - Tan	MISC	Assumed	57		180 sq	No
Baseboard:	Wood	NON	Non-Suspect				
Walls:	Drywall - Smooth Texture	MISC	Assumed	28		432 sq	No
Ceiling:	Drywall - Smooth Texture	MISC	Assumed	28		180 sq	No
Building: <u>03 - Boys Dormitory</u>		Room: <u>94 - Room 132 Closet 1 - 3 x 3 x 8</u>					
Floor:	Wood	NON	Non-Suspect				
Walls:	Drywall - Smooth Texture	MISC	Assumed	28		96 sq	No
Ceiling:	Drywall - Smooth Texture	MISC	Assumed	28		9 sq	No
Building: <u>03 - Boys Dormitory</u>		Room: <u>95 - Room 132 Closet 2 - 3 x 3 x 8</u>					
Floor:	Wood	NON	Non-Suspect				
Walls:	Drywall - Smooth Texture	MISC	Assumed	28		96 sq	No
Ceiling:	Drywall - Smooth Texture	MISC	Assumed	28		9 sq	No

Functional Space Notes

HAZARD MANAGEMENT SERVICES, INC.

Client: Central California Conference of 7th Day Adventist **Site:** Monterey Bay Academy

HMS Project Number: F14031W

Date of Inspection: August 26, 2014

Building: 03 - Boys Dormitory

Building Comment: *Spaces with plaster finishes may also include drywall behind, as seen in various spaces. Plaster is on button board walls. Sprayed-On Ceiling materials have been enclosed in multiple spaces by newer drywall ceilings per Jay Ketelsen.*

Materials		Material Class	Percent Asbestos	Hmgns Matrl #	Sampled Here?	Footage Sq/Ln/Jnts	Friable? Yes/No
Building: <u>03 - Boys Dormitory</u>		Room: <u>97 - Room 128 - 15 x 12 x 8</u>					
Floor:	Carpet and Mastic - Beige/Black	MISC	Assumed	35		180 sq	No
Baseboard:	Wood	NON	Non-Suspect				
Walls:	Drywall - Smooth Texture	MISC	Assumed	28		432 sq	No
Ceiling:	Drywall - Smooth Texture	MISC	Assumed	28		180 sq	No
Building: <u>03 - Boys Dormitory</u>		Room: <u>98 - Room 128 Closet 1 - 3 x 3 x 8</u>					
Floor:	Wood	NON	Non-Suspect				
Walls:	Drywall - Smooth Texture	MISC	Assumed	28		96 sq	No
Ceiling:	Drywall - Smooth Texture	MISC	Assumed	28		9 sq	No
Building: <u>03 - Boys Dormitory</u>		Room: <u>99 - Room 128 Closet 2 - 3 x 3 x 8</u>					
Floor:	Wood	NON	Non-Suspect				
Walls:	Drywall - Smooth Texture	MISC	Assumed	28		96 sq	No
Ceiling:	Drywall - Smooth Texture	MISC	Assumed	28		9 sq	No

Functional Space Notes

HAZARD MANAGEMENT SERVICES, INC.

Client: Central California Conference of 7th Day Adventist **Site:** Monterey Bay Academy

HMS Project Number: F14031W

Date of Inspection: August 26, 2014

Materials		Material Class	Percent Asbestos	Hmgns Matrl #	Sampled Here?	Footage Sq/Ln/Jnts	Friable? Yes/No
Building: <u>05 - Tech Building</u>		Room: <u>01 - Fine Arts - 15 x 25 x 14</u>					
Floor:	VFT 9" Beige w/Brown	NON	Known				
Walls:	Plaster	MISC	None Detected	36		980 sq	
Ceiling:	ACT - 15" Micro Hole	MISC	Assumed	177		300 sq	No
Building: <u>05 - Tech Building</u>		Room: <u>02 - Storage - 15 x 9 x 14</u>					
Floor:	VFT 9" Beige w/Brown	NON	Known				
Walls:	Plaster	MISC	None Detected	36		672 sq	
Ceiling:	ACT - 15" Micro Hole	MISC	Assumed	177		135 sq	No
Kiln:	Kiln	MISC	Assumed	907		1 ea	No
Building: <u>05 - Tech Building</u>		Room: <u>03 - Graphic Arts - 27 x 30 x 14</u>					
Floor:	Carpet - Grey/Purple	MISC	Assumed	178		608 sq	No
Floor:	Ceramic Tile-1'x1' Mottle Beige w/Grout	MISC	Assumed	179		202	No
Baseboard:	Wood	NON	Non-Suspect				
Walls:	Plaster	MISC	None Detected	36		1596 sq	
Ceiling:	ACT - 15" Micro Hole	MISC	Assumed	177		810 sq	No
Building: <u>05 - Tech Building</u>		Room: <u>04 - Graphic Arts Office - 12 x 12 x 8</u>					
Floor:	Carpet - Brown Tweed	MISC	Assumed	180		144 sq	No
Baseboard:	Wood	NON	Non-Suspect				
Walls:	Plaster	MISC	None Detected	36		384 sq	
Ceiling:	ACT - 15" Micro Hole	MISC	Assumed	177		144 sq	No
Building: <u>05 - Tech Building</u>		Room: <u>05 - Unisex Restroom - 7 x 7 x 14</u>					
Floor:	Ceramic Tile - 1"x2" Green Multi	MISC	Assumed	181		49 sq	No
Walls:	Ceramic Tile - 4" Beige/Brown	MISC	Assumed	182		157 sq	No
Walls:	Plaster	MISC	None Detected	36		392 sq	
Ceiling:	Plaster	MISC	None Detected	36		49 sq	
Building: <u>05 - Tech Building</u>		Room: <u>06 - IT Room - 6 x 6 x 14</u>					
Floor:	Ceramic Tile-1'x1' Mottle Beige w/Grout	MISC	Assumed	179		36 sq	No
Ceiling:	Wood	NON	Non-Suspect				
wWalls:	Wood	NON	Non-Suspect				

Functional Space Notes

HAZARD MANAGEMENT SERVICES, INC.

Client: Central California Conference of 7th Day Adventist **Site:** Monterey Bay Academy

HMS Project Number: F14031W

Date of Inspection: August 26, 2014

Materials		Material Class	Percent Asbestos	Hmgns Matrl #	Sampled Here?	Footage Sq/Ln/Jnts	Friable? Yes/No
Building: 05 - Tech Building		Room: 07 - IT Classroom - 28 x 36 x 14					
Floor:	Carpet - Grey/White Checked	MISC	Assumed	183		1008 sq	No
Baseboard:	Wood	NON	Non-Suspect				
Walls:	Plaster	MISC	None Detected	36		1792 sq	
Ceiling:	ACT - 15" Micro Hole	MISC	Assumed	177		1008 sq	No
Building: 05 - Tech Building		Room: 08 - Classroom Restroom - 6 x 7 x 14					
Floor:	Ceramic Tile - 1"x2" Green Multi	MISC	Assumed	181		42 sq	No
Walls:	Ceramic Tile - 4" Beige/Brown	MISC	Assumed	182		364 sq	No
Walls:	Plaster	MISC	None Detected	36		364 sq	
Ceiling:	Plaster	MISC	None Detected	36		42 sq	
Building: 05 - Tech Building		Room: 09 - Classroom Office - 8 x 12 x 14					
Floor:	Carpet - Brown Multi Color Stripe	MISC	Assumed	184		96 sq	No
Walls:	Plaster	MISC	None Detected	36		560 sq	
Ceiling:	Plaster	MISC	None Detected	36		96 sq	
Building: 05 - Tech Building		Room: 10 - Woodshop Office - 12 x 20 x 9					
Floor:	Carpet - Grey/White Checked	MISC	Assumed	183		240 sq	No
Baseboard:	Wood	NON	Non-Suspect				
Walls:	Plaster	MISC	None Detected	36		576 sq	
Ceiling:	ACT - 15" Micro Hole	MISC	Assumed	177		240 sq	No
Building: 05 - Tech Building		Room: 11 - Woodshop - 66 x 30 x 14					
Floor:	Concrete	NON	Non-Suspect				
Walls:	Plaster	MISC	None Detected	36		2520 sq	
Ceiling:	ACT - 15" Micro Hole	MISC	Assumed	177		1800 sq	No
Building: 05 - Tech Building		Room: 12 - Darkroom - 14 x 28 x 14					
Floor:	Ceramic Tile - 12" Black/White	MISC	Assumed	185		392 sq	No
Walls:	Plaster	MISC	None Detected	36		1176 sq	
Ceiling:	Plaster	MISC	None Detected	36		392 sq	

Functional Space Notes

HAZARD MANAGEMENT SERVICES, INC.

Client: Central California Conference of 7th Day Adventist **Site:** Monterey Bay Academy

HMS Project Number: F14031W

Date of Inspection: August 26, 2014

Materials		Material Class	Percent Asbestos	Hmgns Matrl #	Sampled Here?	Footage Sq/Ln/Jnts	Friable? Yes/No
<u>Building:</u> 05 - Tech Building		<u>Room:</u> 13 - Woodshop Restroom - 6 x 7 x 14					
Floor:	Ceramic Tile - 1"x2" Green Multi	MISC	Assumed	181		42 sq	No
Walls:	Ceramic Tile - 4" Beige/Brown	MISC	Assumed	182		364 sq	No
Walls:	Plaster	MISC	None Detected	36		364 sq	
Ceiling:	Plaster	MISC	None Detected	36		42 sq	
<u>Building:</u> 05 - Tech Building		<u>Room:</u> 14 - Woodshop Storage - 12 x 12 x 14					
Floor:	Concrete	NON	Non-Suspect				
Walls:	Wood	NON	Non-Suspect				
Ceiling:	Wood	NON	Non-Suspect				
<u>Building:</u> 05 - Tech Building		<u>Room:</u> 15 - Locker Room - 10 x 12 x 14					
Floor:	Concrete	NON	Non-Suspect				
Walls:	Plaster	MISC	None Detected	36		616 sq	
Ceiling:	Plaster	MISC	None Detected	36		120 sq	
<u>Building:</u> 05 - Tech Building		<u>Room:</u> 16 - Finish Room - 10 x 12 x 14					
Floor:	Concrete	NON	Non-Suspect				
Walls:	Plaster	MISC	None Detected	36		616 sq	
Ceiling:	Plaster	MISC	None Detected	36		120 sq	
<u>Building:</u> 05 - Tech Building		<u>Room:</u> Attic - 30 x 20 x 6					
Floor:	Wood	NON	Non-Suspect				
Walls:	Button board	MISC	Assumed	186			No
Ceiling:	Wood	NON	Non-Suspect				

Functional Space Notes

HAZARD MANAGEMENT SERVICES, INC.

Client: Central California Conference of 7th Day Adventist **Site:** Monterey Bay Academy

HMS Project Number: F14031W

Date of Inspection: August 26, 2014

Building: 06 - Administration/Classrooms/Music

Building Comment: *9"VFT suspected under all Carpeting, Plaster walls and plaster ceilings and ACT's exist over all*

Materials	Material Class	Percent Asbestos	Hmgns Matrl #	Sampled Here?	Footage Sq/Ln/Jnts	Friable? Yes/No
-----------	----------------	------------------	---------------	---------------	--------------------	-----------------

Building: <u>06 - Administration/Classrooms/Music</u>	Room: <u>02 - Assembly Hall - 75 x 85 x 24</u>
Floor: Carpet - Grey/Green Multi	MISC Assumed 133 6375 sq No
Baseboard: Baseboard and Mastic - 4" Green	MISC Assumed 66 320 ln No
Walls: Carpet - Dark Green	MISC Assumed 135 1920 sq No
Walls: Drywall - Knockdown Texture	MISC None Detected 4 7680 sq
Ceiling: ACT - 12" Uniform Hole-Glue	MISC Assumed 134 6375 sq No

Building: <u>06 - Administration/Classrooms/Music</u>	Room: <u>03 - Stage - 70 x 20 x 24</u>
Floor: Carpet - Grey/Green Multi	MISC Assumed 133 1400 sq No
Baseboard: Baseboard and Mastic - 4" Green	MISC Assumed 66 180 ln No
Walls: Carpet - Dark Green	MISC Assumed 135 4320 sq No
Walls: Drywall - Knockdown Texture	MISC None Detected 4 4320 sq
Ceiling: ACT - 12" Uniform Hole-Glue	MISC Assumed 134 1400 sq No

Building: <u>06 - Administration/Classrooms/Music</u>	Room: <u>04 - Stage Room South - 17 x 20 x 10</u>
Floor: Carpet - Green Multi	MISC Assumed 136 340 sq No
Baseboard: Baseboard and Mastic - 4" Green	MISC Assumed 66 74 ln No
Walls: Drywall - Knockdown Texture	MISC None Detected 4 740 sq
Ceiling: Drywall - Knockdown Texture	MISC None Detected 4 340 sq

Building: <u>06 - Administration/Classrooms/Music</u>	Room: <u>05 - Stage Room North - 17 x 20 x 10</u>
Floor: Carpet - Grey/Green Multi	MISC Assumed 133 340 sq No
Baseboard: Baseboard and Mastic - 4" Green	MISC Assumed 66 74 ln No
Walls: Drywall - Knockdown Texture	MISC None Detected 4 740 sq
Ceiling: Drywall - Knockdown Texture	MISC None Detected 4 340 sq
Transite: Transite Pipe	MISC Known 905 No
<i>Comment: Runs through walls and floors. unable to quantify</i>	

Building: <u>06 - Administration/Classrooms/Music</u>	Room: <u>06 - Hallway - 110 x 6 x 8</u>
Floor: Carpet - Green Multi	MISC Assumed 136 660 sq No
Baseboard: Baseboard and Mastic - 4" Green	MISC Assumed 66 232 ln No
Walls: Plaster - Smooth	SURF Assumed 137 1856 sq No
Ceiling: Plaster - Rough	SURF Assumed 138 660 sq No

Functional Space Notes

HAZARD MANAGEMENT SERVICES, INC.

Client: Central California Conference of 7th Day Adventist **Site:** Monterey Bay Academy

HMS Project Number: F14031W

Date of Inspection: August 26, 2014

Building: 06 - Administration/Classrooms/Music

Building Comment: *9"VFT suspected under all Carpeting, Plaster walls and plaster ceilings and ACT's exist over all*

Materials	Material Class	Percent Asbestos	Hmgns Matrl #	Sampled Here?	Footage Sq/Ln/Jnts	Friable? Yes/No
-----------	----------------	------------------	---------------	---------------	--------------------	-----------------

Building: 06 - Administration/Classrooms/Music **Room:** 07 - Practice Rooms (9) - 6 x 9 x 9

Floor:	Carpet - Brown/Black Lined	MISC	Assumed	126	14 sq	No
Floor:	Carpet - Green Multi	MISC	Assumed	136	54 sq	No
Baseboard:	Baseboard and Mastic - 4" Green	MISC	Assumed	66	30 ln	No
Walls:	Plaster - Smooth	SURF	Assumed	137	270 sq	No
Ceiling:	Plaster - Smooth	SURF	Assumed	137	54 sq	No

Room Comments: Dimensions and finishes are typical for all practice rooms

Building: 06 - Administration/Classrooms/Music **Room:** 08 - Restroom - 6 x 8 x 9

Floor:	Ceramic Tile - 1'x1' Green/Grey	MISC	Assumed	139	48 sq	No
Baseboard:	Ceramic Tile - 1'x1' Green/Grey	MISC	Assumed	139	28 ln	No
Walls:	Plaster - Smooth	SURF	Assumed	137	252 sq	No
Ceiling:	Plaster - Smooth	SURF	Assumed	137	48 sq	No

Building: 06 - Administration/Classrooms/Music **Room:** 09 - Band Room - 45 x 32 x 15

Floor:	Carpet - Green Multi	MISC	Assumed	136	1440 sq	No
Baseboard:	Baseboard and Mastic - 4" Green	MISC	Assumed	66	154 ln	No
Walls:	Plaster - Smooth	SURF	Assumed	137	2310 sq	No
Ceiling:	Plaster - Smooth	SURF	Assumed	137	1440 sq	No

Building: 06 - Administration/Classrooms/Music **Room:** 10 - Band Hallway - 4 x 10 x 8

Floor:	Carpet - Green Multi	MISC	Assumed	136	40 sq	No
Baseboard:	Baseboard and Mastic - 4" Green	MISC	Assumed	66	28 ln	No
Walls:	Plaster - Smooth	SURF	Assumed	137	224 sq	No
Ceiling:	Plaster - Smooth	SURF	Assumed	137	40 sq	No

Building: 06 - Administration/Classrooms/Music **Room:** 11 - Band Office - 12 x 15 x 9

Floor:	Carpet - Green Multi	MISC	Assumed	136	180 sq	No
Baseboard:	Baseboard and Mastic - 4" Green	MISC	Assumed	66	54 ln	No
Walls:	Plaster - Smooth	SURF	Assumed	137	486 sq	No
Ceiling:	Plaster - Smooth	SURF	Assumed	137	180 sq	No

Functional Space Notes

HAZARD MANAGEMENT SERVICES, INC.

Client: Central California Conference of 7th Day Adventist **Site:** Monterey Bay Academy

HMS Project Number: F14031W

Date of Inspection: August 26, 2014

Building: 06 - Administration/Classrooms/Music

Building Comment: *9"VFT suspected under all Carpeting, Plaster walls and plaster ceilings and ACT's exist over all*

Materials		Material Class	Percent Asbestos	Hmgns Matrl #	Sampled Here?	Footage Sq/Ln/Jnts	Friable? Yes/No
Building: <u>06 - Administration/Classrooms/Music</u>		Room: <u>12 - Workroom - 9 x 12 x 9</u>					
Floor:	Carpet - Green Multi	MISC	Assumed	136		108 sq	No
Baseboard:	Baseboard and Mastic - 4" Green	MISC	Assumed	66		42 ln	No
Walls:	Plaster - Smooth	SURF	Assumed	137		378 sq	No
Ceiling:	Plaster - Smooth	SURF	Assumed	137		108 sq	No
Building: <u>06 - Administration/Classrooms/Music</u>		Room: <u>13 - Custodial - 5 x 5 x 9</u>					
Floor:	VFT - 9" Brown	MISC	Known	904		25 sq	No
Walls:	Plaster - Smooth	SURF	Assumed	137		180 sq	No
Ceiling:	Plaster - Smooth	SURF	Assumed	137		25 sq	No
Building: <u>06 - Administration/Classrooms/Music</u>		Room: <u>14 - Piano Studio - 13 x 15 x 9</u>					
Floor:	Carpet - Green Multi	MISC	Assumed	136		195 sq	No
Baseboard:	Baseboard and Mastic - 4" Green	MISC	Assumed	66		56 ln	No
Walls:	Plaster - Smooth	SURF	Assumed	137		504 sq	No
Ceiling:	Plaster - Smooth	SURF	Assumed	137		195 sq	No
Building: <u>06 - Administration/Classrooms/Music</u>		Room: <u>15 - Music Lab Stairwell - 12 x 7 x 12</u>					
Floor:	Carpet - Green Multi	MISC	Assumed	136		84 sq	No
Baseboard:	Baseboard and Mastic - 4" Green	MISC	Assumed	66		38 ln	No
Walls:	Plaster - Smooth	SURF	Assumed	137		456 sq	No
Walls:	Plywood	NON	Non-Suspect				
Ceiling:	Plaster - Smooth	SURF	Assumed	137		84 sq	No
Building: <u>06 - Administration/Classrooms/Music</u>		Room: <u>16 - Attic Storage - 12 x 15 x 5</u>					
Floor:	Wood	NON	Non-Suspect				
Walls:	Wood	NON	Non-Suspect				
Ceiling:	Wood	NON	Non-Suspect				

Functional Space Notes

HAZARD MANAGEMENT SERVICES, INC.

Client: Central California Conference of 7th Day Adventist **Site:** Monterey Bay Academy

HMS Project Number: F14031W

Date of Inspection: August 26, 2014

Building: 06 - Administration/Classrooms/Music

Building Comment: *9"VFT suspected under all Carpeting, Plaster walls and plaster ceilings and ACT's exist over all*

Materials	Material Class	Percent Asbestos	Hmgns Matrl #	Sampled Here?	Footage Sq/Ln/Jnts	Friable? Yes/No
Building: <u>06 - Administration/Classrooms/Music</u> Room: <u>17 - Music Lab - 32 x 24 x 10</u>						
Floor: Carpet - Green Multi	MISC	Assumed	136		768 sq	No
Baseboard: Wood	NON	Non-Suspect				
Walls: Plaster - Smooth	SURF	Assumed	137		1120 sq	No
Ceiling: ACT - 12" Random Hole	MISC	Assumed	140			No
Ceiling: Plaster - Smooth	SURF	Assumed	137		768 sq	No
Building: <u>06 - Administration/Classrooms/Music</u> Room: <u>18 - Attic Storage 2 - 10 x 12 x 5</u>						
Floor: Linoleum - Brown/Orange Floral	MISC	Assumed	141		120 sq	No
Walls: Wood	NON	Non-Suspect				
Ceiling: Wood	NON	Non-Suspect				
Building: <u>06 - Administration/Classrooms/Music</u> Room: <u>19 - Band Office South - 12 x 15 x 9</u>						
Floor: Carpet - Green Multi	MISC	Assumed	136		180 sq	No
Baseboard: Baseboard and Mastic - 4" Green	MISC	Assumed	66		54 ln	No
Walls: Plaster - Smooth	SURF	Assumed	137		486 sq	No
Ceiling: Plaster - Smooth	SURF	Assumed	137		180 sq	No
Building: <u>06 - Administration/Classrooms/Music</u> Room: <u>20 - Office Storage - 5 x 10 x 9</u>						
Floor: Carpet - Green Multi	MISC	Assumed	136		50 sq	No
Baseboard: Baseboard and Mastic - 4" Green	MISC	Assumed	66		30 ln	No
Walls: Plaster - Smooth	SURF	Assumed	137		270 sq	No
Ceiling: Plaster - Smooth	SURF	Assumed	137		50 sq	No
Building: <u>06 - Administration/Classrooms/Music</u> Room: <u>21 - Ex Restroom - 6 x 6 x 9</u>						
Floor: Ceramic Tile - 1" Brown Multi	MISC	Assumed	142		36 sq	No
Baseboard: Mastic Only	MISC	Assumed	143		24 ln	No
Walls: Plaster - Smooth	SURF	Assumed	137		216 sq	No
Ceiling: Plaster - Smooth	SURF	Assumed	137		36 sq	No

Functional Space Notes

HAZARD MANAGEMENT SERVICES, INC.

Client: Central California Conference of 7th Day Adventist **Site:** Monterey Bay Academy

HMS Project Number: F14031W

Date of Inspection: August 26, 2014

Building: 06 - Administration/Classrooms/Music

Building Comment: *9"VFT suspected under all Carpeting, Plaster walls and plaster ceilings and ACT's exist over all*

Materials		Material Class	Percent Asbestos	Hmgns Matrl #	Sampled Here?	Footage Sq/Ln/Jnts	Friable? Yes/No
Building: <u>06 - Administration/Classrooms/Music</u>		Room: <u>22 - Basement - 30 x 20 x 8</u>					
Floor:	Concrete	NON	Non-Suspect				
Walls:	Concrete	NON	Non-Suspect				
Walls:	Drywall - Knockdown Texture	MISC	None Detected	4		200 sq	
Ceiling:	Drywall Joint Compound	MISC	Assumed	144		600 sq	No
Building: <u>06 - Administration/Classrooms/Music</u>		Room: <u>23 - Basement File Room - 21 x 10 x 9</u>					
Floor:	Concrete	NON	Non-Suspect				
Walls:	Concrete	NON	Non-Suspect				
Walls:	Drywall Joint Compound	MISC	Assumed	144			No
Ceiling:	Concrete	NON	Non-Suspect				
Building: <u>06 - Administration/Classrooms/Music</u>		Room: <u>24 - Furnace Room - 12 x 20 x 9</u>					
Floor:	Concrete	NON	Non-Suspect				
Walls:	Concrete	NON	Non-Suspect				
Walls:	Drywall Joint Compound	MISC	Assumed	144		288 sq	No
Ceiling:	Drywall Joint Compound	MISC	Assumed	144		240 sq	No
Building: <u>06 - Administration/Classrooms/Music</u>		Room: <u>26 - Main Hallway - 364 x 13 x 13</u>					
Floor:	Carpet - Tan w/ Mastic <i>Comment: Has Blue Stripes in Hallways</i>	MISC	Assumed	145		4732 sq	No
Baseboard:	Carpet - Tan w/ Mastic <i>Comment: Coved</i>	MISC	Assumed	145		754 ln	No
Walls:	Plaster - Smooth	SURF	Assumed	137		9802 sq	No
Ceiling:	Plaster - Smooth	SURF	Assumed	137		4732 sq	No
Building: <u>06 - Administration/Classrooms/Music</u>		Room: <u>27 - Attic Over Main Hall - 30 x 100 x 12</u>					
Floor:	Wood	NON	Non-Suspect				
Baseboard:	Wood	NON	Non-Suspect				
Walls:	Wood	NON	Non-Suspect				
Ceiling:	Wood	NON	Non-Suspect				

Functional Space Notes

HAZARD MANAGEMENT SERVICES, INC.

Client: Central California Conference of 7th Day Adventist **Site:** Monterey Bay Academy

HMS Project Number: F14031W

Date of Inspection: August 26, 2014

Building: 06 - Administration/Classrooms/Music

Building Comment: *9"VFT suspected under all Carpeting, Plaster walls and plaster ceilings and ACT's exist over all*

Materials	Material Class	Percent Asbestos	Hmgns Matrl #	Sampled Here?	Footage Sq/Ln/Jnts	Friable? Yes/No
Building: <u>06 - Administration/Classrooms/Music</u> Room: <u>29 - Attic Stairs - 4 x 10 x 15</u>						
Floor: Wood	NON	Non-Suspect				
Walls: Wood	NON	Non-Suspect				
Ceiling: Wood	NON	Non-Suspect				
Building: <u>06 - Administration/Classrooms/Music</u> Room: <u>30 - Electric Room - 6 x 9 x 8</u>						
Floor: Wood	NON	Non-Suspect				
Walls: Wood	NON	Non-Suspect				
Ceiling: Wood	NON	Non-Suspect				
Building: <u>06 - Administration/Classrooms/Music</u> Room: <u>31 - Raised Attic - 22 x 22 x 8</u>						
Floor: Wood	NON	Non-Suspect				
Baseboard: Wood	NON	Non-Suspect				
Walls: Wood	NON	Non-Suspect				
Ceiling: Wood	NON	Non-Suspect				
<i>Room Comments: Above Office entry</i>						
Building: <u>06 - Administration/Classrooms/Music</u> Room: <u>32 - Attic Paintings Room - 7 x 15 x 7</u>						
Floor: Wood	NON	Non-Suspect				
Walls: Drywall - No Tape No Joint Compound	MISC	Assumed	146		308 sq	No
Ceiling: Drywall - No Tape No Joint Compound	MISC	Assumed	146		105 sq	No
Building: <u>06 - Administration/Classrooms/Music</u> Room: <u>33 - Attic Business Records Room - 50 x 15 x 8</u>						
Floor: Carpet and Mastic - Brown	MISC	Assumed	21		750 sq	No
Walls: Drywall - No Tape No Joint Compound	MISC	Assumed	146		1040 sq	No
Ceiling: Drywall - No Tape No Joint Compound	MISC	Assumed	146		750 sq	No
Building: <u>06 - Administration/Classrooms/Music</u> Room: <u>34 - Attic Stairs 1 - 8 x 15 x 8</u>						
Floor: Concrete	NON	Non-Suspect				
Walls: Wood	NON	Non-Suspect				
Ceiling: Wood	NON	Non-Suspect				

Functional Space Notes

HAZARD MANAGEMENT SERVICES, INC.

Client: Central California Conference of 7th Day Adventist **Site:** Monterey Bay Academy

HMS Project Number: F14031W

Date of Inspection: August 26, 2014

Building: 06 - Administration/Classrooms/Music

Building Comment: *9"VFT suspected under all Carpeting, Plaster walls and plaster ceilings and ACT's exist over all*

Materials		Material Class	Percent Asbestos	Hmgns Matrl #	Sampled Here?	Footage Sq/Ln/Jnts	Friable? Yes/No
Building: <u>06 - Administration/Classrooms/Music</u>		Room: <u>35 - Classroom 1 - 24 x 40 x 12</u>					
Floor:	Carpet - Blue	MISC	Assumed	147		960 sq	No
Baseboard:	Baseboard - Brown w/ Mastic	MISC	Assumed	148		128 ln	No
Walls:	Plaster	MISC	None Detected	36		1536 sq	
Ceiling:	ACT - 12" Striated	MISC	Assumed	149		960 sq	No
Building: <u>06 - Administration/Classrooms/Music</u>		Room: <u>36 - Classroom 1 Office - 8 x 10 x 8</u>					
Floor:	Carpet - Brown/Black Lined	MISC	Assumed	126		80 sq	No
Baseboard:	Baseboard - Brown w/ Mastic	MISC	Assumed	148		36 ln	No
Walls:	Plaster	MISC	None Detected	36		288 sq	
Ceiling:	FCP - 2'x4' Cellulose	MISC	Assumed	150		80 sq	No
Building: <u>06 - Administration/Classrooms/Music</u>		Room: <u>37 - Classroom 2 - 24 x 40 x 12</u>					
Floor:	Carpet - Blue	MISC	Assumed	147		960 sq	No
Baseboard:	Baseboard - Brown w/ Mastic	MISC	Assumed	148		128 ln	No
Walls:	Plaster	MISC	None Detected	36		1536 sq	
Ceiling:	ACT - 1'x2'	MISC	Assumed	151		960 sq	No
Building: <u>06 - Administration/Classrooms/Music</u>		Room: <u>38 - Classroom 2 Office - 8 x 10 x 8</u>					
Floor:	Carpet - Blue	MISC	Assumed	147		80 sq	No
Baseboard:	Baseboard - Brown w/ Mastic	MISC	Assumed	148		36 ln	No
Walls:	Plaster	MISC	None Detected	36		288 sq	
Walls:	Wood Panels	NON	Non-Suspect				
Ceiling:	FCP - 2'x4' Cellulose	MISC	Assumed	150		80 sq	Yes
Building: <u>06 - Administration/Classrooms/Music</u>		Room: <u>39 - Classroom 3 - 24 x 40 x 12</u>					
Floor:	Carpet - Blue	MISC	Assumed	147		960 sq	No
Baseboard:	Baseboard - Brown w/ Mastic	MISC	Assumed	148		128 ln	No
Walls:	Plaster	MISC	None Detected	36		1536 sq	
Ceiling:	ACT - 1'x2'	MISC	Assumed	151		960 sq	No

Functional Space Notes

HAZARD MANAGEMENT SERVICES, INC.

Client: Central California Conference of 7th Day Adventist **Site:** Monterey Bay Academy

HMS Project Number: F14031W

Date of Inspection: August 26, 2014

Building: 06 - Administration/Classrooms/Music

Building Comment: *9"VFT suspected under all Carpeting, Plaster walls and plaster ceilings and ACT's exist over all*

Materials	Material Class	Percent Asbestos	Hmgns Matrl #	Sampled Here?	Footage Sq/Ln/Jnts	Friable? Yes/No
-----------	----------------	------------------	---------------	---------------	--------------------	-----------------

Building: <u>06 - Administration/Classrooms/Music</u>	Room: <u>40 - Copy room Office - 8 x 16 x 9</u>
Floor: Carpet - Brown Multi	MISC Assumed 156 128 sq No
Baseboard: Wood	NON Non-Suspect
Walls: Plaster	MISC None Detected 36 432 sq
Ceiling: ACT - 1'x2'	MISC Assumed 151 128 sq No
<i>Room Inaccessible</i>	
<i>Comments:</i>	

Building: <u>06 - Administration/Classrooms/Music</u>	Room: <u>41 - Classroom 4 - 24 x 35 x 12</u>
Floor: Carpet - Brown Multi	MISC Assumed 156 840 sq No
Baseboard: Baseboard - Brown w/ Mastic	MISC Assumed 148 118 ln No
Walls: Plaster	MISC None Detected 36 1416 sq
Ceiling: Plaster	MISC None Detected 36

Building: <u>06 - Administration/Classrooms/Music</u>	Room: <u>42 - Classroom 5 Office 1 - 8 x 20 x 12</u>
Floor: Carpet - Green/Black	MISC Assumed 157 160 sq No
Baseboard: Baseboard - 4" Grey	MISC Assumed 158 56 ln No
Walls: Drywall - Knockdown Texture	MISC None Detected 4 168 sq
Walls: Plaster	MISC None Detected 36 504 sq
Ceiling: ACT - 1'x2'	MISC Assumed 151 160 sq No

Building: <u>06 - Administration/Classrooms/Music</u>	Room: <u>43 - Classroom 5 - 20 x 20 x 12</u>
Floor: Carpet - Green/Black	MISC Assumed 157 400 sq No
Baseboard: Baseboard - Brown w/ Mastic	MISC Assumed 148 80 ln No
Walls: Plaster	MISC None Detected 36 960 sq
Ceiling: Plaster	MISC None Detected 36 400 sq

Building: <u>06 - Administration/Classrooms/Music</u>	Room: <u>45 - Classroom 6 - 20 x 36 x 12</u>
Floor: Carpet - Grey	MISC Assumed 152 720 sq No
Baseboard: Baseboard - Brown w/ Mastic	MISC Assumed 148 112 ln No
Walls: Plaster	MISC None Detected 36 1344 sq
Ceiling: ACT - 1'x2'	MISC Assumed 151 720 sq No

Functional Space Notes

HAZARD MANAGEMENT SERVICES, INC.

Client: Central California Conference of 7th Day Adventist **Site:** Monterey Bay Academy

HMS Project Number: F14031W

Date of Inspection: August 26, 2014

Building: 06 - Administration/Classrooms/Music

Building Comment: *9"VFT suspected under all Carpeting, Plaster walls and plaster ceilings and ACT's exist over all*

Materials	Material Class	Percent Asbestos	Hmgns Matrl #	Sampled Here?	Footage Sq/Ln/Jnts	Friable? Yes/No
-----------	----------------	------------------	---------------	---------------	--------------------	-----------------

Building: <u>06 - Administration/Classrooms/Music</u>	Room: <u>46 - Classroom 6 Office 1 - 8 x 12 x 8</u>
Floor: Carpet - Grey	MISC Assumed 152 96 sq No
Baseboard: Baseboard - Brown w/ Mastic	MISC Assumed 148 40 ln No
Walls: Plaster	MISC None Detected 36 320 sq
Ceiling: Plaster	MISC None Detected 36 96 sq

Building: <u>06 - Administration/Classrooms/Music</u>	Room: <u>47 - Classroom 6 Office 2 - 6 x 8 x 8</u>
Floor: Carpet - Grey	MISC Assumed 152 48 sq No
Baseboard: Baseboard - Brown w/ Mastic	MISC Assumed 148 28 ln No
Walls: Plaster	MISC None Detected 36 224 sq
Walls: Wood Panels	NON Non-Suspect
Ceiling: FCP - 2'x4' Cellulose	MISC Assumed 150 48 sq Yes

Building: <u>06 - Administration/Classrooms/Music</u>	Room: <u>48 - Attendance Office - 10 x 12 x 12</u>
Floor: Carpet - Pink/Grey	MISC Assumed 159 120 sq No
Baseboard: Baseboard - 4" Grey	MISC Assumed 158 44 ln No
Walls: Drywall - Knockdown Texture	MISC None Detected 4 528 sq
Walls: Plaster	MISC None Detected 36 528 sq
Ceiling: FCP - 2'x4' Cellulose	MISC Assumed 150 120 sq Yes

Building: <u>06 - Administration/Classrooms/Music</u>	Room: <u>49 - Business Office 1 - 10 x 12 x 11</u>
Floor: Carpet - Pink/Grey	MISC Assumed 159 120 sq No
Baseboard: Baseboard - 4" Grey	MISC Assumed 158 44 ln No
Walls: Plaster	MISC None Detected 36 484 sq
Ceiling: Plaster	MISC None Detected 36 120 sq
<i>Room Comments: Within "Business Office" on map</i>	

Building: <u>06 - Administration/Classrooms/Music</u>	Room: <u>50 - Business Office 2 - 12 x 12 x 11</u>
Floor: Carpet - Pink/Grey	MISC Assumed 159 144 sq No
Baseboard: Baseboard - 4" Grey	MISC Assumed 158 48 ln No
Walls: Plaster	MISC None Detected 36 528 sq
Ceiling: Plaster	MISC None Detected 36 144 sq
<i>Room Comments: Within "Business Office" on map</i>	

Functional Space Notes

HAZARD MANAGEMENT SERVICES, INC.

Client: Central California Conference of 7th Day Adventist **Site:** Monterey Bay Academy

HMS Project Number: F14031W

Date of Inspection: August 26, 2014

Building: 06 - Administration/Classrooms/Music

Building Comment: *9"VFT suspected under all Carpeting, Plaster walls and plaster ceilings and ACT's exist over all*

Materials	Material Class	Percent Asbestos	Hmgns Matrl #	Sampled Here?	Footage Sq/Ln/Jnts	Friable? Yes/No
-----------	----------------	------------------	---------------	---------------	--------------------	-----------------

Building: <u>06 - Administration/Classrooms/Music</u>	Room: <u>51 - Business Office 3 - 8 x 24 x 11</u>
Floor: Carpet - Pink/Grey	MISC Assumed 159 192 sq No
Baseboard: Baseboard - 4" Grey	MISC Assumed 158 64 ln No
Walls: Plaster	MISC None Detected 36 704 sq
Ceiling: Plaster	MISC None Detected 36 192 sq
<i>Room Within "Business Office" on map</i>	
<i>Comments:</i>	

Building: <u>06 - Administration/Classrooms/Music</u>	Room: <u>52 - Business Reception - 8 x 7 x 9</u>
Floor: Carpet - Pink/Grey	MISC Assumed 159 56 sq No
Baseboard: Baseboard - 4" Grey	MISC Assumed 158 30 ln No
Walls: Plaster	MISC None Detected 36 270 sq
Ceiling: Plaster	MISC None Detected 36 56 sq
<i>Room Within "Business Office" on map</i>	
<i>Comments:</i>	

Building: <u>06 - Administration/Classrooms/Music</u>	Room: <u>53 - Classroom 5 Office 2 - 8 x 8 x 12</u>
Floor: Carpet - Tan Plush	MISC Assumed 160 64 sq No
Baseboard: Baseboard - 4" Grey	MISC Assumed 158 32 ln No
Walls: Drywall - Knockdown Texture	MISC None Detected 4 96 sq
Walls: Plaster	MISC None Detected 36 288 sq
Ceiling: ACT - 1'x2'	MISC Assumed 151 64 sq No

Building: <u>06 - Administration/Classrooms/Music</u>	Room: <u>54 - Classroom 7 - 24 x 40 x 12</u>
Floor: Carpet - Blue	MISC Assumed 147 960 sq No
Baseboard: Baseboard - Dark Grey	MISC Assumed 161 128 ln No
Walls: Plaster	MISC None Detected 36 1536 sq
Ceiling: ACT - 1'x2'	MISC Assumed 151 960 sq No

Building: <u>06 - Administration/Classrooms/Music</u>	Room: <u>55 - Classroom 7 Office - 6 x 8 x 12</u>
Floor: Carpet - Blue	MISC Assumed 147 48 sq No
Baseboard: Baseboard - Dark Grey	MISC Assumed 161 28 ln No
Walls: Plaster	MISC None Detected 36 336 sq
Ceiling: ACT - 1'x2'	MISC Assumed 151 48 sq No

Functional Space Notes

HAZARD MANAGEMENT SERVICES, INC.

Client: Central California Conference of 7th Day Adventist **Site:** Monterey Bay Academy

HMS Project Number: F14031W

Date of Inspection: August 26, 2014

Building: 06 - Administration/Classrooms/Music

Building Comment: *9"VFT suspected under all Carpeting, Plaster walls and plaster ceilings and ACT's exist over all*

Materials	Material Class	Percent Asbestos	Hmgns Matrl #	Sampled Here?	Footage Sq/Ln/Jnts	Friable? Yes/No
-----------	----------------	------------------	---------------	---------------	--------------------	-----------------

Building: <u>06 - Administration/Classrooms/Music</u>	Room: <u>56 - Copy Center - 9 x 7 x 12</u>
Floor: Carpet - 1"x2" Blue Squares	MISC Assumed 162 63 sq No
Baseboard: Baseboard - 4" Grey	MISC Assumed 158 32 ln No
Walls: Plaster	MISC None Detected 36 384 sq
Ceiling: ACT - 1'x2'	MISC Assumed 151 63 sq No

Building: <u>06 - Administration/Classrooms/Music</u>	Room: <u>57 - Custodial storage - 5 x 6 x 12</u>
Floor: VFT 9" Beige w/Brown	NON Known
Baseboard: Baseboard and Mastic - 4" Dark Brown	MISC Assumed 60 22 ln No
Ceiling: Plaster	MISC None Detected 36 30 sq
plaWalls: Plaster	MISC None Detected 36 264 sq

Building: <u>06 - Administration/Classrooms/Music</u>	Room: <u>58 - Custodial Storage 2 - 5 x 6 x 12</u>
Floor: VFT 9" Beige w/Brown	NON Known
Baseboard: Baseboard and Mastic - 4" Dark Brown	MISC Assumed 60 22 ln No
Ceiling: Plaster	MISC None Detected 36 30 sq
plaWalls: Plaster	MISC None Detected 36 264 sq
<i>Room Comments: Near Womens Restroom</i>	

Building: <u>06 - Administration/Classrooms/Music</u>	Room: <u>59 - File Room - 8 x 10 x 11</u>
Floor: Carpet - Pink/Grey	MISC Assumed 159 80 sq No
Baseboard: Baseboard - 4" Grey	MISC Assumed 158 36 ln No
Walls: Plaster	MISC None Detected 36 396 sq
Ceiling: Plaster	MISC None Detected 36 80 sq
<i>Room Comments: Within "Business Office" on map</i>	

Building: <u>06 - Administration/Classrooms/Music</u>	Room: <u>60 - Library - 75 x 36 x 14</u>
Floor: Carpet - 1"x2" Blue Squares	MISC Assumed 162 2700 sq No
Baseboard: Wood	NON Non-Suspect
Walls: Drywall - Knockdown Texture	MISC None Detected 4 311 sq
Walls: Plaster	MISC None Detected 36 3108 sq
Ceiling: Plaster	MISC None Detected 36 2700 sq

Functional Space Notes

HAZARD MANAGEMENT SERVICES, INC.

Client: Central California Conference of 7th Day Adventist **Site:** Monterey Bay Academy

HMS Project Number: F14031W

Date of Inspection: August 26, 2014

Building: 06 - Administration/Classrooms/Music

Building Comment: *9"VFT suspected under all Carpeting, Plaster walls and plaster ceilings and ACT's exist over all*

Materials	Material Class	Percent Asbestos	Hmgns Matrl #	Sampled Here?	Footage Sq/Ln/Jnts	Friable? Yes/No
-----------	----------------	------------------	---------------	---------------	--------------------	-----------------

Building: <u>06 - Administration/Classrooms/Music</u>	Room: <u>61 - Mail Room - 8 x 8 x 11</u>
Floor: Carpet - Pink/Grey	MISC Assumed 159 64 sq No
Baseboard: Baseboard - 4" Grey	MISC Assumed 158 32 ln No
Walls: Plaster	MISC None Detected 36 352 sq
Ceiling: Plaster	MISC None Detected 36 64 sq
<i>Room Within "Business Office" on map</i>	
<i>Comments:</i>	

Building: <u>06 - Administration/Classrooms/Music</u>	Room: <u>62 - Men's Restroom - 12 x 18 x 12</u>
Floor: Ceramic Tile and Grout - 1" Brown	MISC Assumed 52 216 sq No
Walls: Ceramic Tile and Grout - 4" Beige	MISC None Detected 20
Walls: Plaster	MISC None Detected 36 720 sq
Ceiling: Plaster	MISC None Detected 36 216 sq

Building: <u>06 - Administration/Classrooms/Music</u>	Room: <u>63 - Principals Office - 20 x 20 x 12</u>
Floor: Carpet - Red	MISC Assumed 155 400 sq No
Baseboard: Wood	NON Non-Suspect
Walls: Plaster	MISC None Detected 36 960 sq
Ceiling: Plaster	MISC None Detected 36 400 sq

Building: <u>06 - Administration/Classrooms/Music</u>	Room: <u>64 - Principals Office Restroom - 3 x 4 x 8</u>
Floor: VFT 9" Beige w/Brown	NON Known
Baseboard: Baseboard - Brown w/ Mastic	MISC Assumed 148 14 ln No
Walls: Drywall - Knockdown Texture	MISC None Detected 4 112 sq
Walls: Plaster	MISC None Detected 36 28 sq
Ceiling: Plaster	MISC None Detected 36 12 sq

Building: <u>06 - Administration/Classrooms/Music</u>	Room: <u>65 - Principals Office Storage - 3 x 6 x 8</u>
Floor: VFT 9" Beige w/Brown	NON Known
Baseboard: Baseboard - Brown w/ Mastic	MISC Assumed 148 18 ln No
Walls: Drywall - Knockdown Texture	MISC None Detected 4 144 sq
Walls: Plaster	MISC None Detected 36 144 sq
Ceiling: Plaster	MISC None Detected 36 18 sq

Functional Space Notes

HAZARD MANAGEMENT SERVICES, INC.

Client: Central California Conference of 7th Day Adventist **Site:** Monterey Bay Academy

HMS Project Number: F14031W

Date of Inspection: August 26, 2014

Building: 06 - Administration/Classrooms/Music

Building Comment: *9"VFT suspected under all Carpeting, Plaster walls and plaster ceilings and ACT's exist over all*

Materials	Material Class	Percent Asbestos	Hmgns Matrl #	Sampled Here?	Footage Sq/Ln/Jnts	Friable? Yes/No
Building: <u>06 - Administration/Classrooms/Music</u>		Room: <u>66 - Principals Secretary Office - 10 x 12 x 12</u>				
Floor: Carpet - Red	MISC	Assumed	155		120 sq	No
Baseboard: Baseboard - 4" Grey	MISC	Assumed	158		44 ln	No
Walls: Drywall - Knockdown Texture	MISC	None Detected	4		484 sq	
Walls: Plaster	MISC	None Detected	36		484 sq	
Ceiling: FCP - 2'x4' Cellulose	MISC	Assumed	150		120 sq	Yes

Building: <u>06 - Administration/Classrooms/Music</u>		Room: <u>67 - Registrar Work Room - 12 x 10 x 12</u>				
Floor: Carpet - Pink/Grey	MISC	Assumed	159		120 sq	No
Baseboard: Baseboard - 4" Grey	MISC	Assumed	158		44 ln	No
Walls: Drywall - Knockdown Texture	MISC	None Detected	4		528 sq	
Walls: Plaster	MISC	None Detected	36		528 sq	
Ceiling: FCP - 2'x4' Cellulose	MISC	Assumed	150		120 sq	Yes

Building: <u>06 - Administration/Classrooms/Music</u>		Room: <u>68 - Staff Restroom - 5 x 6 x 8</u>				
Floor: Ceramic Tile and Grout - 4" Mottled Bei	MISC	Assumed	10		30 sq	No
Baseboard: Ceramic Tile - 4" Red	MISC	Assumed	163		22 sq	No
Walls: Drywall - Knockdown Texture	MISC	None Detected	4		176 sq	
Walls: Plaster	MISC	None Detected	36		176 sq	
Ceiling: Plaster	MISC	None Detected	36		30 sq	
<i>Room Comments:</i> Entry at north Hallway						

Building: <u>06 - Administration/Classrooms/Music</u>		Room: <u>69 - Staff Restroom 1 - 5 x 6 x 8</u>				
Floor: Ceramic Tile and Grout - 4" Mottled Bei	MISC	Assumed	10		30 sq	No
Baseboard: Ceramic Tile - 4" Red	MISC	Assumed	163		22 sq	No
Walls: Drywall - Knockdown Texture	MISC	None Detected	4		176 sq	
Walls: Plaster	MISC	None Detected	36		176 sq	
Ceiling: Plaster	MISC	None Detected	36		30 sq	
<i>Room Comments:</i> Across from Business Office						

Functional Space Notes

HAZARD MANAGEMENT SERVICES, INC.

Client: Central California Conference of 7th Day Adventist **Site:** Monterey Bay Academy

HMS Project Number: F14031W

Date of Inspection: August 26, 2014

Building: 06 - Administration/Classrooms/Music

Building Comment: 9"VFT suspected under all Carpeting, Plaster walls and plaster ceilings and ACT's exist over all

Materials	Material Class	Percent Asbestos	Hmgns Matrl #	Sampled Here?	Footage Sq/Ln/Jnts	Friable? Yes/No
-----------	----------------	------------------	---------------	---------------	--------------------	-----------------

Building: 06 - Administration/Classrooms/Music	Room: 70 - Stair Closet - 4 x 4 x 5
Floor: Carpet - Pink/Grey	MISC Assumed 159 16 sq No
Walls: Plaster	MISC None Detected 36 80 sq
Ceiling: Plaster	MISC None Detected 36 8 sq
Ceiling: Wood	NON Non-Suspect
<i>Room Within "Business Office" on map</i>	
<i>Comments:</i>	

Building: 06 - Administration/Classrooms/Music	Room: 71 - Under Stair Storage - 8 x 4 x 4
Floor: VFT 9" Beige w/Brown	NON Known
Walls: Plaster	MISC None Detected 36 96 sq
Ceiling: Wood	NON Non-Suspect
<i>Room Within "Business Office" on map</i>	
<i>Comments:</i>	

Building: 06 - Administration/Classrooms/Music	Room: 72 - Vault - 6 x 12 x 11
Floor: VFT 9" Beige w/Brown	NON Known
Baseboard: Baseboard - Brown w/ Mastic	MISC Assumed 148 36 ln No
Walls: Concrete	NON Non-Suspect
Walls: Plaster	MISC None Detected 36 396 sq
Ceiling: Plaster	MISC None Detected 36 72 sq
<i>Room Within "Business Office" on map</i>	
<i>Comments:</i>	

Building: 06 - Administration/Classrooms/Music	Room: 73 - Vice Principals Office - 12 x 10 x 12
Floor: Carpet - Red	MISC Assumed 155 120 sq No
Baseboard: Baseboard - 4" Grey	MISC Assumed 158 44 ln No
Walls: Drywall - Knockdown Texture	MISC None Detected 4 528 sq
Walls: Plaster	MISC None Detected 36 528 sq
Ceiling: FCP - 2'x4' Cellulose	MISC Assumed 150 120 sq Yes

Building: 06 - Administration/Classrooms/Music	Room: 74 - Vice Principals Office 1 - 10 x 12 x 9
Floor: Carpet - Pink/Grey	MISC Assumed 159 120 sq No
Baseboard: Wood	NON Non-Suspect
Walls: Plaster	MISC None Detected 36 396 sq
Ceiling: FCP - 2'x4' Fiberglass	MISC Assumed 164 120 sq No

Functional Space Notes

HAZARD MANAGEMENT SERVICES, INC.

Client: Central California Conference of 7th Day Adventist **Site:** Monterey Bay Academy

HMS Project Number: F14031W

Date of Inspection: August 26, 2014

Building: 06 - Administration/Classrooms/Music

Building Comment: *9"VFT suspected under all Carpeting, Plaster walls and plaster ceilings and ACT's exist over all*

Materials		Material Class	Percent Asbestos	Hmgns Matrl #	Sampled Here?	Footage Sq/Ln/Jnts	Friable? Yes/No
Building: <u>06 - Administration/Classrooms/Music</u>		Room: <u>75 - Vice Principals Office 2 - 12 x 10 x 12</u>					
Floor:	Carpet - Yellow/Brown	MISC	Assumed	165		120 sq	No
Baseboard:	Mastic Only	MISC	Assumed	143		44 ln	No
Walls:	Plaster	MISC	None Detected	36		528 sq	
Ceiling:	ACT - 1'x2'	MISC	Assumed	151		120 sq	No
Building: <u>06 - Administration/Classrooms/Music</u>		Room: <u>76 - Waiting Room - 20 x 10 x 12</u>					
Floor:	Carpet - Red	MISC	Assumed	155		200 sq	No
Baseboard:	Baseboard - 4" Grey	MISC	Assumed	158		60 ln	No
Walls:	Drywall - Knockdown Texture	MISC	None Detected	4		180 sq	
Walls:	Plaster	MISC	None Detected	36		720 sq	
Ceiling:	FCP - 2'x4' Cellulose	MISC	Assumed	150		200 sq	Yes
Building: <u>06 - Administration/Classrooms/Music</u>		Room: <u>77 - Women's Restroom - 12 x 18 x 12</u>					
Floor:	Ceramic Tile - 1" Green w/ Grout	MISC	Assumed	153		216 sq	No
Walls:	Ceramic Tile - 4" Pink w/Grout	MISC	Assumed	154		288 sq	No
Walls:	Plaster	MISC	None Detected	36		720 sq	
Ceiling:	Plaster	MISC	None Detected	36		216 sq	

Functional Space Notes

HAZARD MANAGEMENT SERVICES, INC.

Client: Central California Conference of 7th Day Adventist **Site:** Monterey Bay Academy

HMS Project Number: F14031W

Date of Inspection: August 26, 2014

Materials		Material Class	Percent Asbestos	Hmgns Matrl #	Sampled Here?	Footage Sq/Ln/Jnts	Friable? Yes/No
Building: 07 - Math and Science Building		Room: 01 - Room S8 - 30 x 30 x 12					
Floor:	Carpet - Blue/Brown Striped	MISC	Assumed	166		900 sq	No
Baseboard:	Baseboard - Brown w/ Mastic	MISC	Assumed	148		120 ln	No
Walls:	Plaster	MISC	None Detected	36		1440 sq	
Ceiling:	Plaster	MISC	None Detected	36		900 sq	
Building: 07 - Math and Science Building		Room: 02 - Unisex Restroom - 6 x 8 x 8					
Floor:	Epoxy - Yellow/Brown	MISC	Assumed	167		48 sq	No
Baseboard:	Epoxy - Yellow/Brown	MISC	Assumed	167		28 ln	No
	<i>Comment: Coved</i>						
Walls:	FRP - White w/ Glue	MISC	Assumed	168		112 sq	No
Walls:	Plaster	MISC	None Detected	36		224 sq	
Ceiling:	Plaster	MISC	None Detected	36		48 sq	
Building: 07 - Math and Science Building		Room: 03 - Classroom S9 - 30 x 60 x 12					
Floor:	Carpet - Blue/Brown Striped	MISC	Assumed	166		1800 sq	No
Floor:	Epoxy - Yellow/Brown	MISC	Assumed	167		900 sq	No
Baseboard:	Baseboard - Brown w/ Mastic	MISC	Assumed	148		180 ln	No
Walls:	Plaster	MISC	None Detected	36		2160 sq	
Ceiling:	FCP - 2'x2' Pinhole	MISC	Assumed	169		1800 sq	No
Building: 07 - Math and Science Building		Room: 04 - Classroom S9 Office - 8 x 15 x 12					
Floor:	Carpet - Blue/Brown Striped	MISC	Assumed	166		120 sq	No
Baseboard:	Baseboard - Brown w/ Mastic	MISC	Assumed	148		46 ln	No
Walls:	Plaster	MISC	None Detected	36		552 sq	
Ceiling:	ACT - 1'x2'	MISC	Assumed	151		120 sq	No
Building: 07 - Math and Science Building		Room: 05 - Office Storage S8 - 8 x 12 x 10					
Floor:	Carpet - Blue/Brown Striped	MISC	Assumed	166		96 sq	No
Baseboard:	Baseboard - Brown w/ Mastic	MISC	Assumed	148		40 ln	No
Walls:	Plaster	MISC	None Detected	36		400 sq	
Ceiling:	Plaster	MISC	None Detected	36		96 sq	

Functional Space Notes

HAZARD MANAGEMENT SERVICES, INC.

Client: Central California Conference of 7th Day Adventist **Site:** Monterey Bay Academy

HMS Project Number: F14031W

Date of Inspection: August 26, 2014

Materials		Material Class	Percent Asbestos	Hmgns Matrl #	Sampled Here?	Footage Sq/Ln/Jnts	Friable? Yes/No
Building: <u>07 - Math and Science Building</u>		Room: <u>06 - Physics Storage S9 - 8 x 10 x 12</u>					
Floor:	Epoxy - Yellow/Brown	MISC	Assumed	167		96 sq	No
Walls:	Plaster	MISC	None Detected	36		480 sq	
Ceiling:	Plaster	MISC	None Detected	36		96 sq	
Building: <u>07 - Math and Science Building</u>		Room: <u>07 - Unisex Restroom North - 8 x 10 x 8</u>					
Floor:	Epoxy - Yellow/Brown	MISC	Assumed	167		80 sq	No
Baseboard:	Epoxy - Yellow/Brown	MISC	Assumed	167		36 ln	No
	<i>Comment: Coved</i>						
Walls:	FRP - White w/ Glue	MISC	Assumed	168		288 sq	No
Walls:	Plaster	MISC	None Detected	36		288 sq	
Ceiling:	Plaster	MISC	None Detected	36		80 sq	
Building: <u>07 - Math and Science Building</u>		Room: <u>08 - Classroom S10 - 30 x 70 x 12</u>					
Floor:	Carpet - Blue/Brown Striped	MISC	Assumed	166		750 sq	No
Floor:	Epoxy - Yellow/Brown	MISC	Assumed	167		750 sq	No
Baseboard:	Baseboard - Brown w/ Mastic	MISC	Assumed	148		160 ln	No
Walls:	Plaster	MISC	None Detected	36		1920 sq	
Ceiling:	FCP - 2'x2' Pinhole	MISC	Assumed	169		1500 sq	No
Building: <u>07 - Math and Science Building</u>		Room: <u>09 - Hydroponics Room - 8 x 30 x 10</u>					
Floor:	Concrete	NON	Non-Suspect				
Walls:	Exterior Stucco	SURF	Assumed	170		190 sq	No
Walls:	Wood	NON	Non-Suspect				
Ceiling:	Wood	NON	Non-Suspect				
Building: <u>07 - Math and Science Building</u>		Room: <u>10 - Classroom S10 Office - 8 x 12 x 10</u>					
Floor:	Carpet - Blue/Brown Striped	MISC	Assumed	166		96 sq	No
Baseboard:	Baseboard - Brown w/ Mastic	MISC	Assumed	148		40 ln	No
Walls:	Plaster	MISC	None Detected	36		400 sq	
Ceiling:	Plaster	MISC	None Detected	36		96 sq	

Functional Space Notes

HAZARD MANAGEMENT SERVICES, INC.

Client: Central California Conference of 7th Day Adventist **Site:** Monterey Bay Academy

HMS Project Number: F14031W

Date of Inspection: August 26, 2014

Materials		Material Class	Percent Asbestos	Hmgns Matrl #	Sampled Here?	Footage Sq/Ln/Jnts	Friable? Yes/No
Building: 08 - Grocery Store		Room: Interior - 52 x 25 x 14					
Floor:	Linoleum - Brown	MISC	Assumed	171		1300 sq	No
Walls:	Tar Paper	MISC	Assumed	172		43 sq	No
Walls:	Wood	NON	Non-Suspect				
Ceiling:	Wood	NON	Non-Suspect				

Functional Space Notes

HAZARD MANAGEMENT SERVICES, INC.

Client: Central California Conference of 7th Day Adventist **Site:** Monterey Bay Academy

HMS Project Number: F14031W

Date of Inspection: August 26, 2014

Building: 09 - Bunkhouse

Building Comment: *AKA Multipurpose. Nearby fire department building removed; foundation only remains.*

Materials		Material Class	Percent Asbestos	Hmgns Matrl #	Sampled Here?	Footage Sq/Ln/Jnts	Friable? Yes/No
Building: <u>09 - Bunkhouse</u>		Room: <u>01 - Entry way - 6 x 15 x 9</u>					
Floor:	Wood	NON	Non-Suspect				
Baseboard:	Wood	NON	Non-Suspect				
Walls:	Drywall - Knockdown Texture	MISC	None Detected	4		378 sq	
Ceiling:	Drywall - Knockdown Texture	MISC	None Detected	4		90 sq	
Building: <u>09 - Bunkhouse</u>		Room: <u>02 - Entry Closet North - 4 x 4 x 8</u>					
Floor:	Wood	NON	Non-Suspect				
Baseboard:	Wood	NON	Non-Suspect				
Walls:	Drywall - Joint Compound Only	MISC	Assumed	173		128 sq	No
Ceiling:	Drywall - Joint Compound Only	MISC	Assumed	173		16 sq	No
Building: <u>09 - Bunkhouse</u>		Room: <u>03 - Entry Closet South - 4 x 4 x 8</u>					
Floor:	Wood	NON	Non-Suspect				
Baseboard:	Wood	NON	Non-Suspect				
Walls:	Drywall - Joint Compound Only	MISC	Assumed	173		128 sq	No
Ceiling:	Drywall - Joint Compound Only	MISC	Assumed	173		16 sq	No
Building: <u>09 - Bunkhouse</u>		Room: <u>04 - Bunk Room South - 30 x 25 x 10</u>					
Floor:	Carpet - Blue Agua	MISC	Assumed	174		750 sq	No
Baseboard:	Wood	NON	Non-Suspect				
Walls:	Drywall - Knockdown Texture	MISC	None Detected	4		1100 sq	
Ceiling:	Drywall - Knockdown Texture	MISC	None Detected	4		750 sq	
Building: <u>09 - Bunkhouse</u>		Room: <u>05 - Bunk Room North - 30 x 25 x 10</u>					
Floor:	Carpet - Blue Agua	MISC	Assumed	174		750 sq	No
Baseboard:	Wood	NON	Non-Suspect				
Walls:	Drywall - Knockdown Texture	MISC	None Detected	4		1100 sq	
Ceiling:	Drywall - Knockdown Texture	MISC	None Detected	4		750 sq	

Functional Space Notes

HAZARD MANAGEMENT SERVICES, INC.

Client: Central California Conference of 7th Day Adventist **Site:** Monterey Bay Academy

HMS Project Number: F14031W

Date of Inspection: August 26, 2014

Building: 09 - Bunkhouse

Building Comment: *AKA Multipurpose. Nearby fire department building removed; foundation only remains.*

Materials	Material Class	Percent Asbestos	Hmgns Matrl #	Sampled Here?	Footage Sq/Ln/Jnts	Friable? Yes/No
-----------	----------------	------------------	---------------	---------------	--------------------	-----------------

Building: <u>09 - Bunkhouse</u>	Room: <u>06 - Meeting Room - 18 x 24 x 10</u>
Floor: Wood	NON Non-Suspect
Baseboard: Wood	NON Non-Suspect
Walls: Drywall - Knockdown Texture	MISC None Detected 4 840 sq
Ceiling: Drywall - Knockdown Texture	MISC None Detected 4 432 sq

Building: <u>09 - Bunkhouse</u>	Room: <u>07 - Kitchen - 10 x 8 x 9</u>
Floor: Wood	NON Non-Suspect
Baseboard: Wood	NON Non-Suspect
Walls: Drywall - Knockdown Texture	MISC None Detected 4 324 sq
Ceiling: Drywall - Knockdown Texture	MISC None Detected 4 80 sq

Building: <u>09 - Bunkhouse</u>	Room: <u>08 - Utility Room - 8 x 15 x 12</u>
Floor: Concrete	NON Non-Suspect
Walls: Drywall - Joint Compound Only	MISC Assumed 173 552 sq No
Walls: Wood	NON Non-Suspect
Ceiling: Drywall - Joint Compound Only	MISC Assumed 173 120 sq No
<i>Room Comments: Exterior North entrance</i>	

Building: <u>09 - Bunkhouse</u>	Room: <u>09 - North Shower/Restroom - 12 x 18 x 9</u>
Floor: Linoleum - White	MISC Assumed 175 216 sq No
Walls: Drywall - Knockdown Texture	MISC None Detected 4 540 sq
Walls: Drywall - Knockdown Texture	MISC None Detected 4 540 sq
Sealant: Shower Caulking	MISC Assumed 176 36 In No
<i>Comment: Located on showers and counter tops</i>	

Building: <u>09 - Bunkhouse</u>	Room: <u>10 - South Shower Restroom - 9 x 22 x 9</u>
Floor: Linoleum - White	MISC Assumed 175 198 sq No
Baseboard: Wood	NON Non-Suspect
Walls: Drywall - Knockdown Texture	MISC None Detected 4 558 sq
Walls: Drywall - Knockdown Texture	MISC None Detected 4 558 sq
Sealant: Shower Caulking	MISC Assumed 176 16 In No

Functional Space Notes

HAZARD MANAGEMENT SERVICES, INC.

Client: Central California Conference of 7th Day Adventist **Site:** Monterey Bay Academy

HMS Project Number: F14031W

Date of Inspection: August 26, 2014

Materials		Material Class	Percent Asbestos	Hmgn's Matrl #	Sampled Here?	Footage Sq/Ln/Jnts	Friable? Yes/No
Building: 11 - Gymnasium		Room: 01 - Lobby - 34 x 15 x 8					
Floor:	Carpet and Mastic - Green/Tan	MISC	Assumed	1		510 sq	No
Baseboard:	Baseboard and Mastic - Blue	MISC	Assumed	2		30 ln	No
<i>Comment: At the ticket room only/on drywall walls.</i>							
Walls:	CMU and Grout	MISC	Assumed	3		588 sq	No
Walls:	Drywall - Knockdown Texture	MISC	None Detected	4		196 sq	
<i>Comment: Around the ticket room.</i>							
Ceiling:	Drywall - Knockdown Texture	MISC	None Detected	4		510 sq	
Building: 11 - Gymnasium		Room: 02 - Ticket Room - 12 x 6 x 8					
Floor:	Carpet and Mastic - Green/Tan	MISC	Assumed	1		72 sq	No
Baseboard:	Baseboard and Mastic - Blue	MISC	Assumed	2		27 ln	No
<i>Comment: On drywall walls only.</i>							
Walls:	CMU and Grout	MISC	Assumed	3		72 sq	No
Walls:	Drywall - Knockdown Texture	MISC	None Detected	4		216 sq	
Ceiling:	Drywall - Knockdown Texture	MISC	None Detected	4		72 sq	
Building: 11 - Gymnasium		Room: 03 - AV Booth - 12 x 6 x 8					
Floor:	Carpet and Mastic - Green/Tan	MISC	Assumed	1		72 sq	No
Walls:	CMU and Grout	MISC	Assumed	3		72 sq	No
Walls:	Drywall - Knockdown Texture	MISC	None Detected	4		216 sq	
Ceiling:	Drywall - Knockdown Texture	MISC	None Detected	4		72 sq	
<i>Room Comments:</i>		<i>Accessed from Space 02 - Ticket Room by stairs.</i>					
Building: 11 - Gymnasium		Room: 04 - Gym - 104 x 140 x 25					
Floor:	Wood	NON	Non-Suspect				
Baseboard:	"L" Shaped Baseboard and Mastic - 4"	MISC	Assumed	5		488 ln	No
Walls:	CMU and Grout	MISC	Assumed	3		12200 sq	No
Ceiling:	Pressed Wood Panels	MISC	Assumed	6		14560 sq	No
Building: 11 - Gymnasium		Room: 05 - Coaches Office - 12 x 10 x 9					
Floor:	Carpet and Mastic - Blue	MISC	Assumed	13		120 sq	No
Baseboard:	Baseboard and Mastic - 4" White	MISC	Assumed	12		44 ln	No
Walls:	CMU and Grout	MISC	Assumed	3		198 sq	No
Walls:	Drywall - Knockdown Texture	MISC	None Detected	4		198 sq	
Ceiling:	Pressed Wood Panels	MISC	Assumed	6		120 sq	No

Functional Space Notes

HAZARD MANAGEMENT SERVICES, INC.

Client: Central California Conference of 7th Day Adventist **Site:** Monterey Bay Academy

HMS Project Number: F14031W

Date of Inspection: August 26, 2014

Materials		Material Class	Percent Asbestos	Hmgns Matrl #	Sampled Here?	Footage Sq/Ln/Jnts	Friable? Yes/No
Building: 11 - Gymnasium		Room: 06 - Custodial Closet - 10 x 8 x 9					
Floor:	Concrete	NON	Non-Suspect				
Walls:	Ceramic Tile and Grout - 4" Mottled Bei	MISC	Assumed	10		9 sq	No
	<i>Comment: Round the mop sink.</i>						
Walls:	CMU and Grout	MISC	Assumed	3		162 sq	No
Walls:	Drywall - Knockdown Texture	MISC	None Detected	4		194 sq	
Ceiling:	Pressed Wood Panels	MISC	Assumed	6		80 sq	No
<i>Room Comments: Located in Boys Locker Room.</i>							
Building: 11 - Gymnasium		Room: 07 - Mens Restroom - Locker Room Foyer - 9 x 6 x 9					
Floor:	Ceramic Tile and Grout - Tan Design	MISC	Assumed	7		54 sq	No
Baseboard:	Ceramic Tile and Grout - 4" Tan	MISC	Assumed	8		30 ln	No
Walls:	CMU and Grout	MISC	Assumed	3		68 sq	No
Walls:	Drywall - Knockdown Texture	MISC	None Detected	4		202 sq	
Ceiling:	Pressed Wood Panels	MISC	Assumed	6		54 sq	No
Building: 11 - Gymnasium		Room: 08 - Boys Locker Room - 20 x 18 x 9					
Floor:	Ceramic Tile and Grout - Tan Design	MISC	Assumed	7		360 sq	No
Baseboard:	Ceramic Tile and Grout - 4" Tan	MISC	Assumed	8		76 ln	No
Walls:	CMU and Grout	MISC	Assumed	3		342 sq	No
Walls:	Drywall - Knockdown Texture	MISC	None Detected	4		342 sq	
Ceiling:	Pressed Wood Panels	MISC	Assumed	6		360 sq	No
Building: 11 - Gymnasium		Room: 09 - Boys Locker Room Shower - 10 x 10 x 8					
Floor:	Ceramic Tile and Grout - 1" Beige	MISC	Assumed	9		100 sq	No
Walls:	Ceramic Tile and Grout - 4" Mottled Bei	MISC	Assumed	10		320 sq	No
Ceiling:	Ceramic Tile and Grout - 4" Mottled Bei	MISC	Assumed	10		100 sq	No
Building: 11 - Gymnasium		Room: 10 - Boys Restroom - 10 x 10 x 9					
Floor:	Ceramic Tile and Grout - 1" Beige	MISC	Assumed	9		100 sq	No
Baseboard:	Ceramic Tiles and Grout - 6" Cream	MISC	Assumed	11		6 ln	No
Walls:	Ceramic Tile and Grout - 4" Mottled Bei	MISC	Assumed	10		180 sq	No
	<i>Comment: Wainscoating on walls.</i>						
Walls:	Drywall - Knockdown Texture	MISC	None Detected	4		360 sq	
	<i>Comment: Material appears to extend behind the ceramic tiles on walls.</i>						
Ceiling:	Pressed Wood Panels	MISC	Assumed	6		100 sq	No

Functional Space Notes

HAZARD MANAGEMENT SERVICES, INC.

Client: Central California Conference of 7th Day Adventist **Site:** Monterey Bay Academy

HMS Project Number: F14031W

Date of Inspection: August 26, 2014

Materials		Material Class	Percent Asbestos	Hmgns Matrl #	Sampled Here?	Footage Sq/Ln/Jnts	Friable? Yes/No
Building: 11 - Gymnasium		Room: 11 - Girls Restroom - Locker Room Foyer - 9 x 6 x 9					
Floor:	Ceramic Tile and Grout - Tan Design	MISC	Assumed	7		54 sq	No
Baseboard:	Ceramic Tile and Grout - 4" Tan	MISC	Assumed	8		30 ln	No
Walls:	CMU and Grout	MISC	Assumed	3		68 sq	No
Walls:	Drywall - Knockdown Texture	MISC	None Detected	4		202 sq	
Ceiling:	Pressed Wood Panels	MISC	Assumed	6		54 sq	No
Building: 11 - Gymnasium		Room: 12 - Girls Locker Room - 22 x 20 x 9					
Floor:	Ceramic Tile and Grout - Tan Design	MISC	Assumed	7		440 sq	No
Baseboard:	Ceramic Tile and Grout - 4" Tan	MISC	Assumed	8		84 ln	No
Walls:	CMU and Grout	MISC	Assumed	3		378 sq	No
Walls:	Drywall - Knockdown Texture	MISC	None Detected	4		378 sq	
Ceiling:	Pressed Wood Panels	MISC	Assumed	6		440 sq	No
Building: 11 - Gymnasium		Room: 13 - Girls Water Heater Room - 9 x 12 x 9					
Floor:	Concrete	NON	Non-Suspect				
Walls:	CMU and Grout	MISC	Assumed	3		94 sq	No
Walls:	Drywall - Knockdown Texture	MISC	None Detected	4	4A	284 sq	
	<i>Comment: North wall of the space is friable.</i>						
Ceiling:	Pressed Wood Panels	MISC	Assumed	6		108 sq	No
Room Comments:	<i>Located in the Girls Locker Room.</i>						
Building: 11 - Gymnasium		Room: 14 - Girls Locker Room Shower - 10 x 15 x 8					
Floor:	Ceramic Tile and Grout - 1" Beige	MISC	Assumed	9		150 sq	No
Walls:	Ceramic Tile and Grout - 4" Mottled Bei	MISC	Assumed	10		400 sq	No
Ceiling:	Ceramic Tile and Grout - 4" Mottled Bei	MISC	Assumed	10		150 sq	No
Building: 11 - Gymnasium		Room: 15 - Girls Restroom - 10 x 12 x 9					
Floor:	Ceramic Tile and Grout - 1" Beige	MISC	Assumed	9		120 sq	No
Baseboard:	Ceramic Tiles and Grout - 6" Cream	MISC	Assumed	11		12 ln	No
Walls:	Ceramic Tile and Grout - 4" Mottled Bei	MISC	Assumed	10		198 sq	No
	<i>Comment: Wainscoating material on three walls of the space.</i>						
Walls:	CMU and Grout	MISC	Assumed	3		99 sq	No
Walls:	Drywall - Knockdown Texture	MISC	None Detected	4		297 sq	
	<i>Comment: Material appears to extend behind the ceramic tiles on the walls.</i>						
Ceiling:	Pressed Wood Panels	MISC	Assumed	6		120 sq	No

Functional Space Notes

HAZARD MANAGEMENT SERVICES, INC.

Client: Central California Conference of 7th Day Adventist **Site:** Monterey Bay Academy

HMS Project Number: F14031W

Date of Inspection: August 26, 2014

Materials		Material Class	Percent Asbestos	Hmgns Matrl #	Sampled Here?	Footage Sq/Ln/Jnts	Friable? Yes/No
Building: <u>11 - Gymnasium</u>		Room: <u>16 - Girls Locker Room Office - 12 x 9 x 9</u>					
Floor:	Carpet and Mastic - Blue	MISC	Assumed	13		108 sq	No
Baseboard:	Baseboard and Mastic - 4" White	MISC	Assumed	12		42 ln	No
Walls:	CMU and Grout	MISC	Assumed	3		189 sq	No
Walls:	Drywall - Knockdown Texture	MISC	None Detected	4		189 sq	
Ceiling:	Pressed Wood Panels	MISC	Assumed	6		108 sq	No
Building: <u>11 - Gymnasium</u>		Room: <u>17 - Exit Hallway - 4 x 16 x 9</u>					
Floor:	Carpet and Mastic - Green/Tan	MISC	Assumed	1		64 sq	No
Walls:	CMU and Grout	MISC	Assumed	3		324 sq	No
Walls:	Drywall - Knockdown Texture	MISC	None Detected	4		36 sq	
Ceiling:	Pressed Wood Panels	MISC	Assumed	6		64 sq	No
Building: <u>11 - Gymnasium</u>		Room: <u>18 - Equipment Room - 35 x 25 x 9</u>					
Floor:	Concrete	NON	Non-Suspect				
Walls:	CMU and Grout	MISC	Assumed	3		1080 sq	No
Walls:	Drywall - Knockdown Texture	MISC	None Detected	4		324 sq	
	<i>Comment: Once wall built over CMU.</i>						
Ceiling:	Pressed Wood Panels	MISC	Assumed	6		875 sq	No
Building: <u>11 - Gymnasium</u>		Room: <u>19 - Snack Bar Room - 18 x 20 x 9</u>					
Floor:	Concrete	NON	Non-Suspect				
Walls:	CMU and Grout	MISC	Assumed	3		513 sq	No
Walls:	Drywall - Knockdown Texture	MISC	None Detected	4		171 sq	
Ceiling:	Pressed Wood Panels	MISC	Assumed	6		360 sq	No
Building: <u>11 - Gymnasium</u>		Room: <u>20 - Short Hallway - 4 x 12 x 9</u>					
Floor:	Carpet and Mastic - Green/Tan	MISC	Assumed	1		48 sq	No
Walls:	CMU and Grout	MISC	Assumed	3		144 sq	No
Walls:	Drywall - Knockdown Texture	MISC	None Detected	4		72 sq	
Ceiling:	Pressed Wood Panels	MISC	Assumed	6		48 sq	No
<i>Room Comments:</i>		<i>Exit Hallway at Long Hallway.</i>					

Functional Space Notes

HAZARD MANAGEMENT SERVICES, INC.

Client: Central California Conference of 7th Day Adventist **Site:** Monterey Bay Academy

HMS Project Number: F14031W

Date of Inspection: August 26, 2014

Materials		Material Class	Percent Asbestos	Hmgns Matrl #	Sampled Here?	Footage Sq/Ln/Jnts	Friable? Yes/No
Building: <u>11 - Gymnasium</u>		Room: <u>21 - Long Hallway - 4 x 24 x 14</u>					
Floor:	Carpet and Mastic - Green/Tan	MISC	Assumed	1		96 sq	No
Walls:	CMU and Grout	MISC	Assumed	3		784 sq	No
Ceiling:	Pressed Wood Panels	MISC	Assumed	6		96 sq	No
<i>Comment: Slight water damage to the northeast corner.</i>							
<i>Room Located stage right of stage.</i>							
<i>Comments:</i>							
Building: <u>11 - Gymnasium</u>		Room: <u>22- Stage - 50 x 25 x 16</u>					
Floor:	Carpet and Mastic - Green/Tan	MISC	Assumed	1		1250 sq	No
Walls:	CMU and Grout	MISC	Assumed	3		1800 sq	No
Walls:	Drywall Accordion Wall w/ Blue Vinyl	MISC	Assumed	14		600 sq	No
Ceiling:	Pressed Wood Panels	MISC	Assumed	6		1250 sq	No

Functional Space Notes

HAZARD MANAGEMENT SERVICES, INC.

Client: Central California Conference of 7th Day Adventist **Site:** Monterey Bay Academy

HMS Project Number: F14031W

Date of Inspection: August 26, 2014

Materials		Material Class	Percent Asbestos	Hmgns Matrl #	Sampled Here?	Footage Sq/Ln/Jnts	Friable? Yes/No
Building: <u>13A - Pool Building North</u>		Room: <u>01 - North Pool Room - 6 x 24 x 9</u>					
Floor:	Concrete	NON	Non-Suspect				
Walls:	CMU and Grout - 4"x16"	MISC	Assumed	15		405 sq	No
Walls:	Wood	NON	Non-Suspect				
Ceiling:	Wood	NON	Non-Suspect				
Building: <u>13A - Pool Building North</u>		Room: <u>02 - Chlorine Storage Room - 6 x 8 x 9</u>					
Floor:	Concrete	NON	Non-Suspect				
Walls:	CMU and Grout - 4"x16"	MISC	Assumed	15		189 sq	No
Walls:	Wood	NON	Non-Suspect				
Ceiling:	Wood	NON	Non-Suspect				

Functional Space Notes

HAZARD MANAGEMENT SERVICES, INC.

Client: Central California Conference of 7th Day Adventist **Site:** Monterey Bay Academy

HMS Project Number: F14031W

Date of Inspection: August 26, 2014

Building: 13B - Pool House South

Building Comment: *South side of pool.*

Materials	Material Class	Percent Asbestos	Hmgns Matrl #	Sampled Here?	Footage Sq/Ln/Jnts	Friable? Yes/No
Building: <u>13B - Pool House South</u>		Room: <u>01 - Pool House Storage - 25 x 36 x 9</u>				
Floor: Carpet and Mastic - Blue	MISC	Assumed	13		900 sq	No
Baseboard: Baseboard and Mastic - 4" Grey	MISC	Assumed	16		122 ln	No
Walls: CMU and Grout	MISC	Assumed	3		274 sq	No
Walls: CMU and Grout - 4"x16"	MISC	Assumed	15		824 sq	No
Ceiling: Wood	NON	Non-Suspect				
Building: <u>13B - Pool House South</u>		Room: <u>02 - Paint Storage Room - 6 x 10 x 9</u>				
Floor: Ceramic Tile and Grout - 1" Grey Multi	MISC	Assumed	17		60 sq	No
Baseboard: Baseboard and Mastic - 4" Light Grey	MISC	Assumed	18		32 ln	No
Walls: CMU and Grout	MISC	Assumed	3		144 sq	No
Walls: CMU and Grout - 4"x16"	MISC	Assumed	15		144 sq	No
Ceiling: Wood	NON	Non-Suspect				
Building: <u>13B - Pool House South</u>		Room: <u>03 - Entry Hall - 4 x 8 x 9</u>				
Floor: Ceramic Tile and Grout - 1" Beige	MISC	Assumed	9		32 sq	No
Walls: CMU and Grout	MISC	Assumed	3		108 sq	No
Walls: CMU and Grout - 4"x16"	MISC	Assumed	15		54 sq	No
Ceiling: Wood	NON	Non-Suspect				
Building: <u>13B - Pool House South</u>		Room: <u>04 - Restroom - 6 x 10 x 9</u>				
Floor: Ceramic Tile and Grout - 1" Green Multi	MISC	Assumed	19		60 sq	No
Walls: Ceramic Tile and Grout - 4" Beige	MISC	None Detected	20	20A	144 sq	
Walls: CMU and Grout	MISC	Assumed	3		144 sq	No
Walls: CMU and Grout - 4"x16"	MISC	Assumed	15		72 sq	No
Ceiling: Wood	NON	Non-Suspect				
Building: <u>13B - Pool House South</u>		Room: <u>05 - South Entry Hall - 4 x 10 x 9</u>				
Floor: Ceramic Tile and Grout - 1" Beige	MISC	Assumed	9		40 sq	No
Walls: CMU and Grout	MISC	Assumed	3		126 sq	No
Walls: CMU and Grout - 4"x16"	MISC	Assumed	15		63 sq	No
Ceiling: Wood	NON	Non-Suspect				

Functional Space Notes

HAZARD MANAGEMENT SERVICES, INC.

Client: Central California Conference of 7th Day Adventist **Site:** Monterey Bay Academy

HMS Project Number: F14031W

Date of Inspection: August 26, 2014

Building: 13B - Pool House South

Building Comment: *South side of pool.*

Materials		Material Class	Percent Asbestos	Hmgns Matrl #	Sampled Here?	Footage Sq/Ln/Jnts	Friable? Yes/No
Building: <u>13B - Pool House South</u>		Room: <u>06 - South Restroom - 6 x 10 x 9</u>					
Floor:	Ceramic Tile and Grout - 1" Green Multi	MISC	Assumed	19		60 sq	No
Walls:	Ceramic Tile and Grout - 4" Beige	MISC	None Detected	20		144 sq	
Walls:	CMU and Grout	MISC	Assumed	3		144 sq	No
Walls:	CMU and Grout - 4"x16"	MISC	Assumed	15		72 sq	No
Ceiling:	Wood	NON	Non-Suspect				
Building: <u>13B - Pool House South</u>		Room: <u>07 - Chemical Storage Room - 6 x 6 x 9</u>					
Floor:	Concrete	NON	Non-Suspect				
Walls:	CMU and Grout - 4"x16"	MISC	Assumed	15		108 sq	No
Walls:	Wood	NON	Non-Suspect				
Ceiling:	Wood	NON	Non-Suspect				

Functional Space Notes

HAZARD MANAGEMENT SERVICES, INC.

Client: Central California Conference of 7th Day Adventist **Site:** Monterey Bay Academy

HMS Project Number: F14031W

Date of Inspection: August 26, 2014

Materials		Material Class	Percent Asbestos	Hmgns Matrl #	Sampled Here?	Footage Sq/Ln/Jnts	Friable? Yes/No
Building: 14 - Maintenance Department		Room: 01 - Entry Way - 25 x 14 x 8					
Floor:	Carpet - Brown Striated	MISC	Assumed	187		350 sq	No
Baseboard:	Wood	NON	Non-Suspect				
Walls:	Drywall - Orange Peel Texture	MISC	Assumed	188		624 sq	No
Ceiling:	Drywall - Orange Peel Texture	MISC	Assumed	188		350 sq	No
Building: 14 - Maintenance Department		Room: 02 - Main Office - 18 x 14 x 8					
Floor:	Carpet - Brown Striated	MISC	Assumed	187		252 sq	No
Walls:	Drywall - Orange Peel Texture	MISC	Assumed	188		512 sq	No
Ceiling:	Drywall - Orange Peel Texture	MISC	Assumed	188		252 sq	No
Building: 14 - Maintenance Department		Room: 03 - Safety Director's Office - 7 x 12 x 8					
Floor:	Carpet - Brown Striated	MISC	Assumed	187		84 sq	No
Walls:	Drywall - Orange Peel Texture	MISC	Assumed	188		304 sq	No
Ceiling:	Drywall - Orange Peel Texture	MISC	Assumed	188		84 sq	No
Building: 14 - Maintenance Department		Room: 04 - Director's Office - 12 x 12 x 8					
Floor:	Carpet - Orange/Red	MISC	Assumed	190		144 sq	No
Baseboard:	Wood	NON	Non-Suspect				
Walls:	Drywall - Orange Peel Texture	MISC	Assumed	188		384 sq	No
Ceiling:	Drywall - Orange Peel Texture	MISC	Assumed	188		144 sq	No
<i>Room Inaccessible</i>							
<i>Comments:</i>							
Building: 14 - Maintenance Department		Room: 05 - Safety Supply Room - 10 x 12 x 8					
Floor:	Wood	NON	Non-Suspect				
Baseboard:	Wood	NON	Non-Suspect				
Walls:	Drywall - Orange Peel Texture	MISC	Assumed	188		352 sq	No
Ceiling:	Drywall - Orange Peel Texture	MISC	Assumed	188		120 sq	No
Building: 14 - Maintenance Department		Room: 06 - Womens Restroom - 5 x 9 x 8					
Floor:	Linoleum - Two Tone Brown Squares	MISC	Assumed	189		45 sq	No
Baseboard:	Baseboard and Mastic - 4" Black	MISC	Assumed	92		28 ln	No
Walls:	Drywall - Orange Peel Texture	MISC	Assumed	188		224 sq	No
Ceiling:	Drywall - Orange Peel Texture	MISC	Assumed	188		45 sq	No

Functional Space Notes

HAZARD MANAGEMENT SERVICES, INC.

Client: Central California Conference of 7th Day Adventist **Site:** Monterey Bay Academy

HMS Project Number: F14031W

Date of Inspection: August 26, 2014

Materials		Material Class	Percent Asbestos	Hmgns Matrl #	Sampled Here?	Footage Sq/Ln/Jnts	Friable? Yes/No
Building: <u>14 - Maintenance Department</u>		Room: <u>07 - Mens Restroom - 5 x 9 x 8</u>					
Floor:	Linoleum - Two Tone Brown Squares	MISC	Assumed	189		45 sq	No
Baseboard:	Baseboard and Mastic - 4" Black	MISC	Assumed	92		28 ln	No
Walls:	Drywall - Orange Peel Texture	MISC	Assumed	188		224 sq	No
Ceiling:	Drywall - Orange Peel Texture	MISC	Assumed	188		45 sq	No
Building: <u>14 - Maintenance Department</u>		Room: <u>08 - Paint Hallway - 3 x 12 x 8</u>					
Floor:	Wood	NON	Non-Suspect				
Baseboard:	Wood	NON	Non-Suspect				
Walls:	Drywall - Orange Peel Texture	MISC	Assumed	188		240 sq	No
Ceiling:	Drywall - Orange Peel Texture	MISC	Assumed	188		36 sq	No
Building: <u>14 - Maintenance Department</u>		Room: <u>09 - Electrical Storage - 15 x 12 x 8</u>					
Floor:	Carpet - Orange/Red	MISC	Assumed	190		180 sq	No
Walls:	Drywall - Orange Peel Texture	MISC	Assumed	188		432 sq	No
Ceiling:	Drywall - Orange Peel Texture	MISC	Assumed	188		180 sq	No
Building: <u>14 - Maintenance Department</u>		Room: <u>10 - Paint Room - 15 x 25 x 8</u>					
Floor:	Concrete	NON	Non-Suspect				
Walls:	Drywall Joint Compound	MISC	Assumed	144		640 sq	No
Ceiling:	Drywall Joint Compound	MISC	Assumed	144		375 sq	No
Building: <u>14 - Maintenance Department</u>		Room: <u>11 - Locker Room - 14 x 9 x 14</u>					
Floor:	Wood	NON	Non-Suspect				
Walls:	Wood	NON	Non-Suspect				
Ceiling:	Drywall - Orange Peel Texture	MISC	Assumed	188		126 sq	No
Building: <u>14 - Maintenance Department</u>		Room: <u>13 - Supply - 30 x 60 x 14</u>					
Floor:	Carpet - Orange/Red	MISC	Assumed	190		160 sq	No
Walls:	Drywall - Orange Peel Texture	MISC	Assumed	188		448 sq	No
Ceiling:	Drywall - Orange Peel Texture	MISC	Assumed	188		160 sq	No

Functional Space Notes

HAZARD MANAGEMENT SERVICES, INC.

Client: Central California Conference of 7th Day Adventist **Site:** Monterey Bay Academy

HMS Project Number: F14031W

Date of Inspection: August 26, 2014

Materials		Material Class	Percent Asbestos	Hmgns Matrl #	Sampled Here?	Footage Sq/Ln/Jnts	Friable? Yes/No
Building: <u>14 - Maintenance Department</u>		Room: <u>14 - Upper Office - 12 x 12 x 8</u>					
Floor:	Carpet - Orange/Red	MISC	Assumed	190		144 sq	No
Baseboard:	Wood	NON	Non-Suspect				
Walls:	Drywall - Orange Peel Texture	MISC	Assumed	188		384 sq	No
Ceiling:	Drywall - Orange Peel Texture	MISC	Assumed	188		144 sq	No
Building: <u>14 - Maintenance Department</u>		Room: <u>15 - Nuts and Bolts Storage - 8 x 10 x 8</u>					
Floor:	Wood	NON	Non-Suspect				
Walls:	Wood	NON	Non-Suspect				
Ceiling:	Wood	NON	Non-Suspect				
Building: <u>14 - Maintenance Department</u>		Room: <u>16 - Maintenance, Parts, and Storage - 30 x 10 x 12</u>					
Floor:	Wood	NON	Non-Suspect				
Walls:	Wood	NON	Non-Suspect				
Ceiling:	Wood	NON	Non-Suspect				
Building: <u>14 - Maintenance Department</u>		Room: <u>17 - Tubing Supply - 18 x 6 x 10</u>					
Floor:	Wood	NON	Non-Suspect				
Walls:	Wood	NON	Non-Suspect				
Ceiling:	Wood	NON	Non-Suspect				
Building: <u>14 - Maintenance Department</u>		Room: <u>18 - Misc. Supply Room - 18 x 6 x 10</u>					
Floor:	Wood	NON	Non-Suspect				
Walls:	Wood	NON	Non-Suspect				
Ceiling:	Wood	NON	Non-Suspect				
Building: <u>14 - Maintenance Department</u>		Room: <u>19 - Wood Shop - 35 x 55 x 20</u>					
Floor:	Wood	NON	Non-Suspect				
Walls:	Drywall - Smooth Texture	MISC	Assumed	28		3600 sq	No
Ceiling:	Drywall - Smooth Texture	MISC	Assumed	28		1925 sq	No
Building: <u>14 - Maintenance Department</u>		Room: <u>20 - Attic Storage - 45 x 60 x 7</u>					
Floor:	Wood	NON	Non-Suspect				
Walls:	Drywall - Orange Peel Texture	MISC	Assumed	188		588 sq	No
Walls:	Wood	NON	Non-Suspect				
Ceiling:	Wood	NON	Non-Suspect				

Functional Space Notes

HAZARD MANAGEMENT SERVICES, INC.

Client: Central California Conference of 7th Day Adventist **Site:** Monterey Bay Academy

HMS Project Number: F14031W

Date of Inspection: August 26, 2014

Materials		Material Class	Percent Asbestos	Hmgns Matrl #	Sampled Here?	Footage Sq/Ln/Jnts	Friable? Yes/No
Building: <u>14 - Maintenance Department</u>		Room: <u>21 - Attic Office - 14 x 25 x 6</u>					
Floor:	Wood	NON	Non-Suspect				
Walls:	Drywall - Joint Compound Only	MISC	Assumed	173		468 sq	No
Ceiling:	Drywall - Joint Compound Only	MISC	Assumed	173		350 sq	No
Building: <u>14 - Maintenance Department</u>		Room: <u>22 - Plumbing Electrical Supply - 30 x 60 x 14</u>					
Floor:	Wood	NON	Non-Suspect				
Walls:	Wood	NON	Non-Suspect				
Ceiling:	Drywall - Smooth Texture	MISC	Assumed	28		1800 sq	No
Building: <u>14 - Maintenance Department</u>		Room: <u>23 - Drywall Room - 10 x 20 x 10</u>					
Floor:	Wood	NON	Non-Suspect				
Walls:	Wood	NON	Non-Suspect				
Ceiling:	Wood	NON	Non-Suspect				
Building: <u>14 - Maintenance Department</u>		Room: <u>24 - Prop Room - 10 x 20 x 10</u>					
Floor:	Wood	NON	Non-Suspect				
Walls:	Wood	NON	Non-Suspect				
Ceiling:	Wood	NON	Non-Suspect				
Building: <u>14 - Maintenance Department</u>		Room: <u>25 - Electrical Shop - 10 x 14 x 8</u>					
Floor:	Wood	NON	Non-Suspect				
Walls:	Drywall - Smooth Texture	MISC	Assumed	28		384 sq	No
Ceiling:	Drywall - Smooth Texture	MISC	Assumed	28		140 sq	No
Building: <u>14 - Maintenance Department</u>		Room: <u>26 - Lighting Supply Loft - 26 x 14 x 8</u>					
Floor:	Wood	NON	Non-Suspect				
Walls:	Wood	NON	Non-Suspect				
Ceiling:	Drywall - Joint Compound Only	MISC	Assumed	173		364 sq	No
Building: <u>14 - Maintenance Department</u>		Room: <u>27 - Lighting Lamp Supply Loft - 10 x 14 x 9</u>					
Floor:	Wood	NON	Non-Suspect				
Ceiling:	Drywall - Joint Compound Only	MISC	Assumed	173		140 sq	No

Functional Space Notes

HAZARD MANAGEMENT SERVICES, INC.

Client: Central California Conference of 7th Day Adventist **Site:** Monterey Bay Academy

HMS Project Number: F14031W

Date of Inspection: August 26, 2014

Materials	Material Class	Percent Asbestos	Hmgns Matrl #	Sampled Here?	Footage Sq/Ln/Jnts	Friable? Yes/No
Building: <u>14 - Maintenance Department</u>		Room: <u>28 - Vacuum Repair Room - 12 x 15 x 8</u>				
Floor:	Wood	NON	Non-Suspect			
Walls:	Drywall - Joint Compound Only	MISC	Assumed	173	432 sq	No
Ceiling:	Wood	NON	Non-Suspect			

Functional Space Notes

HAZARD MANAGEMENT SERVICES, INC.

Client: Central California Conference of 7th Day Adventist **Site:** Monterey Bay Academy

HMS Project Number: F14031W

Date of Inspection: August 26, 2014

Materials		Material Class	Percent Asbestos	Hmgns Matrl #	Sampled Here?	Footage Sq/Ln/Jnts	Friable? Yes/No
Building: 16 - Grounds		Room: 01 - Work Area - 36 x 64 x 20					
Floor:	Concrete	NON	Non-Suspect				
Walls:	Wood	NON	Non-Suspect				
Ceiling:	Wood	NON	Non-Suspect				
Building: 16 - Grounds		Room: 02 - Display Office - 8 x 12 x 8					
Floor:	Concrete	NON	Non-Suspect				
Walls:	Drywall - Knockdown Texture	MISC	None Detected	4		320 sq	
Ceiling:	Drywall - Knockdown Texture	MISC	None Detected	4		96 sq	
Building: 16 - Grounds		Room: 03 - Storage - 12 x 12 x 6					
Floor:	Concrete	NON	Non-Suspect				
Walls:	Drywall - Knockdown Texture	MISC	None Detected	4		288 sq	
Ceiling:	Drywall - Knockdown Texture	MISC	None Detected	4		144 sq	
Building: 16 - Grounds		Room: 04 - Restroom - 10 x 6 x 8					
Floor:	Concrete	NON	Non-Suspect				
Walls:	Drywall - Knockdown Texture	MISC	None Detected	4		256 sq	
Ceiling:	Drywall - Knockdown Texture	MISC	None Detected	4		60 sq	
Building: 16 - Grounds		Room: 05 - Locker Room - 6 x 8 x 8					
Floor:	Concrete	NON	Non-Suspect				
Walls:	Drywall - Knockdown Texture	MISC	None Detected	4		224 sq	
Ceiling:	Drywall - Knockdown Texture	MISC	None Detected	4		48 sq	

Functional Space Notes

HAZARD MANAGEMENT SERVICES, INC.

Client: Central California Conference of 7th Day Adventist **Site:** Monterey Bay Academy

HMS Project Number: F14031W

Date of Inspection: August 26, 2014

Building: 17 - MBA Garage/ Transportation

Building Comment: *This is an additional building that was not on our original notes.*

Materials		Material Class	Percent Asbestos	Hmgns Matrl #	Sampled Here?	Footage Sq/Ln/Jnts	Friable? Yes/No
Building: <u>17 - MBA Garage/ Transportation</u>		Room: <u>01 - Main Garage - 66 x 45 x 24</u>					
Floor:	Concrete	NON	Non-Suspect				
Walls:	Wood	NON	Non-Suspect				
Ceiling:	Wood	NON	Non-Suspect				
Building: <u>17 - MBA Garage/ Transportation</u>		Room: <u>02 - Restroom - 6 x 5 x 10</u>					
Floor:	Concrete	NON	Non-Suspect				
Walls:	Wood	NON	Non-Suspect				
Ceiling:	Wood	NON	Non-Suspect				
Building: <u>17 - MBA Garage/ Transportation</u>		Room: <u>03 - Restroom Hallway - 6 x 6 x 8</u>					
Floor:	Concrete	NON	Non-Suspect				
Walls:	Wood	NON	Non-Suspect				
Ceiling:	Wood	NON	Non-Suspect				
Building: <u>17 - MBA Garage/ Transportation</u>		Room: <u>04 - Parts Storage - 12 x 15 x 16</u>					
Floor:	Concrete	NON	Non-Suspect				
Walls:	Drywall - Smooth Texture	MISC	Assumed	28		864 sq	No
Ceiling:	Wood	NON	Non-Suspect				
Building: <u>17 - MBA Garage/ Transportation</u>		Room: <u>05 - Bookroom - 11 x 10 x 8</u>					
Floor:	Concrete	NON	Non-Suspect				
Walls:	Wood	NON	Non-Suspect				
Ceiling:	Wood	NON	Non-Suspect				
Building: <u>17 - MBA Garage/ Transportation</u>		Room: <u>06 - Stairwell Storage - 10 x 10 x 7</u>					
Floor:	Concrete	NON	Non-Suspect				
Walls:	Drywall Joint Compound	MISC	Assumed	144		280 sq	No
Ceiling:	Wood	NON	Non-Suspect				

Functional Space Notes

HAZARD MANAGEMENT SERVICES, INC.

Client: Central California Conference of 7th Day Adventist **Site:** Monterey Bay Academy

HMS Project Number: F14031W

Date of Inspection: August 26, 2014

Building: 17 - MBA Garage/ Transportation

Building Comment: *This is an additional building that was not on our original notes.*

Materials		Material Class	Percent Asbestos	Hmgns Matrl #	Sampled Here?	Footage Sq/Ln/Jnts	Friable? Yes/No
Building: <u>17 - MBA Garage/ Transportation</u>		Room: <u>07 - Office 1 - 10 x 9 x 8</u>					
Floor:	Carpet - Light Green	MISC	Assumed	197		90 sq	No
Baseboard:	Wood	NON	Non-Suspect				
Walls:	Wood Panels	NON	Non-Suspect				
Ceiling:	ACT - 12" Striated	MISC	Assumed	149		90 sq	No
Building: <u>17 - MBA Garage/ Transportation</u>		Room: <u>08 - Office 2 - 10 x 9 x 8</u>					
Floor:	Carpet - Light Green	MISC	Assumed	197		90 sq	No
Baseboard:	Wood	NON	Non-Suspect				
Walls:	Drywall - Smooth Texture	MISC	Assumed	28		304 sq	No
Ceiling:	Drywall - Smooth Texture	MISC	Assumed	28		90 sq	No
Building: <u>17 - MBA Garage/ Transportation</u>		Room: <u>09 - Office Hallway - 4 x 10 x 8</u>					
Floor:	Concrete	NON	Non-Suspect				
Walls:	Drywall - Unfinished	MISC	Assumed	196		112 sq	No
Walls:	Wood	NON	Non-Suspect				
Ceiling:	Wood	NON	Non-Suspect				

Functional Space Notes

HAZARD MANAGEMENT SERVICES, INC.

Client: Central California Conference of 7th Day Adventist **Site:** Monterey Bay Academy

HMS Project Number: F14031W

Date of Inspection: August 26, 2014

Materials	Material Class	Percent Asbestos	Hmgns Matrl #	Sampled Here?	Footage Sq/Ln/Jnts	Friable? Yes/No
Building: <u>17A - Bus Storage</u>						
Room: <u>01 - Work Area - 72 x 36 x 20</u>						
Floor:	Concrete	NON	Non-Suspect			
Walls:	Wood	NON	Non-Suspect			
Ceiling:	Wood	NON	Non-Suspect			

Functional Space Notes

HAZARD MANAGEMENT SERVICES, INC.

Client: Central California Conference of 7th Day Adventist **Site:** Monterey Bay Academy

HMS Project Number: F14031W

Date of Inspection: August 26, 2014

Materials		Material Class	Percent Asbestos	Hmgns Matrl #	Sampled Here?	Footage Sq/Ln/Jnts	Friable? Yes/No
Building: 18 - Garage/Bus Repair		Room: 01 - Work Area - 36 x 72 x 20					
Floor:	Soil	NON	Non-Suspect				
Walls:	Wood	NON	Non-Suspect				
Ceiling:	Wood	NON	Non-Suspect				
Building: 18 - Garage/Bus Repair		Room: 02 - Office 1 - 12 x 12 x 8					
Floor:	Carpet - Medium Blue	MISC	Assumed	191		144 sq	No
Walls:	Drywall - Knockdown Texture	MISC	None Detected	4		384 sq	
Ceiling:	Drywall - Knockdown Texture	MISC	None Detected	4		144 sq	
Building: 18 - Garage/Bus Repair		Room: 03 - Office 2 - 12 x 12 x 8					
Floor:	Carpet - Medium Blue	MISC	Assumed	191		144 sq	No
Walls:	Drywall - Knockdown Texture	MISC	None Detected	4		384 sq	
Ceiling:	Drywall - Knockdown Texture	MISC	None Detected	4		144 sq	
Building: 18 - Garage/Bus Repair		Room: 04 - Storage - 12 x 12 x 10					
Floor:	Concrete	NON	Non-Suspect				
Walls:	Drywall - Knockdown Texture	MISC	None Detected	4		240 sq	
Walls:	Wood	NON	Non-Suspect				
Ceiling:	Wood	NON	Non-Suspect				

Functional Space Notes

HAZARD MANAGEMENT SERVICES, INC.

Client: Central California Conference of 7th Day Adventist **Site:** Monterey Bay Academy

HMS Project Number: F14031W

Date of Inspection: August 26, 2014

Materials		Material Class	Percent Asbestos	Hmgns Matrl #	Sampled Here?	Footage Sq/Ln/Jnts	Friable? Yes/No
Building: <u>20 - ASB Storage</u>		Room: <u>01 - Grounds Equipment Storage - 14 x 26 x 10</u>					
Floor:	Concrete	NON	Non-Suspect				
Walls:	Wood	NON	Non-Suspect				
Ceiling:	Drywall - Unfinished	MISC	Assumed	196		364 sq	No
Building: <u>20 - ASB Storage</u>		Room: <u>02 - Entertainment Room - 25 x 60 x 11</u>					
Floor:	Wood	NON	Non-Suspect				
Baseboard:	Wood	NON	Non-Suspect				
Walls:	Drywall - Smooth Texture	MISC	Assumed	28		1870 sq	No
Ceiling:	Drywall - Smooth Texture	MISC	Assumed	28		1500 sq	No
Building: <u>20 - ASB Storage</u>		Room: <u>03 - Entertainment Office - 10 x 14 x 8</u>					
Floor:	Wood	NON	Non-Suspect				
Baseboard:	Wood	NON	Non-Suspect				
Walls:	Drywall - Smooth Texture	MISC	Assumed	28		384 sq	No
Walls:	Wood	NON	Non-Suspect				
Ceiling:	Drywall - Smooth Texture	MISC	Assumed	28		140 sq	No
Building: <u>20 - ASB Storage</u>		Room: <u>04 - Entertainment Restroom - 10 x 10 x 10</u>					
Floor:	Concrete	NON	Non-Suspect				
Walls:	Drywall - Smooth Texture	MISC	Assumed	28		300 sq	No
Walls:	Wood	NON	Non-Suspect				
Ceiling:	Wood	NON	Non-Suspect				
Building: <u>20 - ASB Storage</u>		Room: <u>05 - Entertainment Hallway - 4 x 18 x 10</u>					
Floor:	Wood	NON	Non-Suspect				
Walls:	Wood	NON	Non-Suspect				
Ceiling:	Drywall - Smooth Texture	MISC	Assumed	28		72 sq	No
Building: <u>20 - ASB Storage</u>		Room: <u>06 - Bed Storage - 34 x 24 x 12</u>					
Floor:	Concrete	NON	Non-Suspect				
Walls:	Drywall - Unfinished	MISC	Assumed	196		348 sq	No
Walls:	Wood	NON	Non-Suspect				
Ceiling:	Drywall - Unfinished	MISC	Assumed	196		816 sq	No

Functional Space Notes

HAZARD MANAGEMENT SERVICES, INC.

Client: Central California Conference of 7th Day Adventist **Site:** Monterey Bay Academy

HMS Project Number: F14031W

Date of Inspection: August 26, 2014

Materials	Material Class	Percent Asbestos	Hmgns Matrl #	Sampled Here?	Footage Sq/Ln/Jnts	Friable? Yes/No
Building: <u>20 - ASB Storage</u>						
Room: <u>07 - Parts Storage - 15 x 10 x 10</u>						
Floor:	Concrete	NON	Non-Suspect			
Walls:	Wood	NON	Non-Suspect			
Ceiling:	Drywall - Unfinished	MISC	Assumed	196	150 sq	No

Functional Space Notes

HAZARD MANAGEMENT SERVICES, INC.

Client: Central California Conference of 7th Day Adventist **Site:** Monterey Bay Academy

HMS Project Number: F14031W

Date of Inspection: August 26, 2014

Materials		Material Class	Percent Asbestos	Hmgns Matrl #	Sampled Here?	Footage Sq/Ln/Jnts	Friable? Yes/No
Building: 36 - Church		Room: 01 - Foyer - 91 x 16 x 11					
Floor:	Ceramic Tile - 12" Red	MISC	Assumed	198		1456 sq	No
Baseboard:	Ceramic Tile - 12" Red	MISC	Assumed	198		214 ln	No
Walls:	CMU - Brown	MISC	Assumed	199		2354 sq	No
Walls:	Drywall - Orange Peel 2	MISC	Assumed	200		1177 sq	No
Ceiling:	SOC	SURF	Known	906		1456 sq	No
<i>Comment: Sprayed on coating</i>							
Building: 36 - Church		Room: 02 - Nursery - 12 x 12 x 10					
Floor:	Carpet - Beige Plush	MISC	Assumed	201		144 sq	No
Baseboard:	Wood	NON	Non-Suspect				
Walls:	CMU - Brown	MISC	Assumed	199		144 sq	No
Walls:	Drywall - Orange Peel 2	MISC	Assumed	200		432 sq	No
Ceiling:	SOC	SURF	Known	906		144 sq	Yes
<i>Comment: Sprayed on coating</i>							
Building: 36 - Church		Room: 03 - Congregation Room - 75 x 90 x 25					
Floor:	Carpet - Red w/ Mastic	MISC	Assumed	202		6750 sq	No
Baseboard:	Wood	NON	Non-Suspect				
Walls:	Drywall - Orange Peel 2	MISC	Assumed	200		8250 sq	No
Ceiling:	Wood Slat	NON	Non-Suspect				
Building: 36 - Church		Room: 04 - Deacons Office - 10 x 11 x 12					
Floor:	Ceramic Tile - 12" Red	MISC	Assumed	198		110 sq	No
Baseboard:	Ceramic Tile - 12" Red	MISC	Assumed	198		42 ln	No
Walls:	CMU - Brown	MISC	Assumed	199		126 sq	No
Walls:	Drywall - Orange Peel 2	MISC	Assumed	200		378 sq	No
Ceiling:	Drywall - Orange Peel 2	MISC	Assumed	200		110 sq	No
Building: 36 - Church		Room: 05 - Sound Room - 6 x 8 x 12					
Floor:	Carpet - Red w/ Mastic	MISC	Assumed	202		48 sq	No
Walls:	Drywall - Orange Peel 2	MISC	Assumed	200		336 sq	No
Ceiling:	Wood Slat	NON	Non-Suspect				

Functional Space Notes

HAZARD MANAGEMENT SERVICES, INC.

Client: Central California Conference of 7th Day Adventist **Site:** Monterey Bay Academy

HMS Project Number: F14031W

Date of Inspection: August 26, 2014

Materials		Material Class	Percent Asbestos	Hmgns Matrl #	Sampled Here?	Footage Sq/Ln/Jnts	Friable? Yes/No
Building: 36 - Church		Room: 06 - Stairway - 4 x 18 x 15					
Floor:	Carpet - Red w/ Mastic	MISC	Assumed	202		72 sq	No
Baseboard:	Wood	NON	Non-Suspect				
Walls:	Drywall - Orange Peel 2	MISC	Assumed	200		660 sq	No
Ceiling:	Wood Slat	NON	Non-Suspect				
Building: 36 - Church		Room: 09 - Upstairs View Room - 16 x 60 x 17					
Floor:	Carpet - Brown Multi	MISC	Assumed	203		960 sq	No
Walls:	CMU - Brown	MISC	Assumed	199		1292 sq	No
Walls:	Drywall - Orange Peel 2	MISC	Assumed	200		1292 sq	No
Walls:	Drywall - Unfinished	MISC	Assumed	196		904 sq	No
Ceiling:	Wood	NON	Non-Suspect				
Building: 36 - Church		Room: 10 - Rostrum/Choir - 66 x 28 x 25					
Floor:	Carpet - Red w/ Mastic	MISC	Assumed	202		1848 sq	No
Baseboard:	Wood	NON	Non-Suspect				
Walls:	Wood Panels	NON	Non-Suspect				
Ceiling:	Wood Slat	NON	Non-Suspect				
Building: 36 - Church		Room: 11 - Womens Restroom - 14 x 12 x 10					
Floor:	Ceramic Tile - 12" Red	MISC	Assumed	198		168 sq	No
Baseboard:	Ceramic Tile - 12" Red	MISC	Assumed	198		52 ln	No
Walls:	CMU - Brown	MISC	Assumed	199		520 sq	No
Walls:	Drywall - Orange Peel 2	MISC	Assumed	200		395 sq	No
Ceiling:	Drywall - Orange Peel 2	MISC	Assumed	200		168 sq	No
Building: 36 - Church		Room: 12 - Mens Restroom - 14 x 12 x 10					
Floor:	Ceramic Tile - 12" Red	MISC	Assumed	198		168 sq	No
Baseboard:	Ceramic Tile - 12" Red	MISC	Assumed	198		52 ln	No
Walls:	CMU - Brown	MISC	Assumed	199		520 sq	No
Walls:	Drywall - Orange Peel 2	MISC	Assumed	200		395 sq	No
Ceiling:	Drywall - Orange Peel 2	MISC	Assumed	200		168 sq	No

Functional Space Notes

HAZARD MANAGEMENT SERVICES, INC.

Client: Central California Conference of 7th Day Adventist **Site:** Monterey Bay Academy

HMS Project Number: F14031W

Date of Inspection: August 26, 2014

Materials		Material Class	Percent Asbestos	Hmgns Matrl #	Sampled Here?	Footage Sq/Ln/Jnts	Friable? Yes/No
Building: 36 - Church		Room: 13 - Womens Custodial - 3 x 5 x 10					
Floor:	Ceramic Tile - 12" Red	MISC	Assumed	198		15 sq	No
Baseboard:	Ceramic Tile - 12" Red	MISC	Assumed	198		16 ln	No
Walls:	Drywall - Orange Peel 2	MISC	Assumed	200		160 sq	No
Ceiling:	Drywall - Orange Peel 2	MISC	Assumed	200		15 sq	No
Building: 36 - Church		Room: 14 - Womens Restroom Exit Area - 3 x 5 x 10					
Floor:	Ceramic Tile - 12" Red	MISC	Assumed	198		15 sq	No
Baseboard:	Ceramic Tile - 12" Red	MISC	Assumed	198		16 ln	No
Walls:	CMU - Brown	MISC	Assumed	199		160 sq	No
Walls:	Drywall - Orange Peel 2	MISC	Assumed	200		160 sq	No
Ceiling:	Drywall - Orange Peel 2	MISC	Assumed	200		15 sq	No
Building: 36 - Church		Room: 15 - Heater Room - 3 x 5 x 10					
Floor:	Concrete	NON	Non-Suspect				
Walls:	Drywall - Joint Compound Only	MISC	Assumed	173		160 sq	No
Ceiling:	Drywall - Joint Compound Only	MISC	Assumed	173		15 sq	No
Building: 36 - Church		Room: 16 - Cradle Room 1 - 36 x 24 x 10					
Floor:	Carpet - Red w/ Mastic	MISC	Assumed	202		864 sq	No
Baseboard:	Wood	NON	Non-Suspect				
Walls:	CMU - Brown	MISC	Assumed	199		1200 sq	No
Walls:	Drywall - Orange Peel 2	MISC	Assumed	200		600 sq	No
Ceiling:	SOC	SURF	Known	906		864 sq	Yes
<i>Comment: Sprayed on coating</i>							
Building: 36 - Church		Room: 17 - Kindergarten Room 2 - 36 x 24 x 10					
Floor:	Carpet - Red w/ Mastic	MISC	Assumed	202		864 sq	No
Baseboard:	Wood	NON	Non-Suspect				
Walls:	CMU - Brown	MISC	Assumed	199		1200 sq	No
Walls:	Drywall - Orange Peel 2	MISC	Assumed	200		1200 sq	No
Ceiling:	SOC	SURF	Known	906		864 sq	Yes
<i>Comment: Sprayed on coating</i>							

Functional Space Notes

HAZARD MANAGEMENT SERVICES, INC.

Client: Central California Conference of 7th Day Adventist **Site:** Monterey Bay Academy

HMS Project Number: F14031W

Date of Inspection: August 26, 2014

Materials		Material Class	Percent Asbestos	Hmgns Matrl #	Sampled Here?	Footage Sq/Ln/Jnts	Friable? Yes/No
Building: <u>36 - Church</u>		Room: <u>18 - Primary Room 3 - 36 x 24 x 10</u>					
Floor:	Carpet - Red w/ Mastic	MISC	Assumed	202		864 sq	No
Baseboard:	Wood	NON	Non-Suspect				
Walls:	CMU - Brown	MISC	Assumed	199		1200 sq	No
Walls:	Drywall - Orange Peel 2	MISC	Assumed	200		1200 sq	No
Ceiling:	SOC	SURF	Known	906		864 sq	Yes
<i>Comment: Sprayed on coating</i>							
Building: <u>36 - Church</u>		Room: <u>19 - Womens Classroom 4 - 36 x 24 x 36</u>					
Floor:	Carpet - Red w/ Mastic	MISC	Assumed	202		864 sq	No
Baseboard:	Wood	NON	Non-Suspect				
Walls:	CMU - Brown	MISC	Assumed	199		3240 sq	No
Walls:	Drywall - Orange Peel 2	MISC	Assumed	200		1080 sq	No
Ceiling:	SOC	SURF	Known	906		864 sq	Yes
<i>Comment: Sprayed on coating</i>							
Building: <u>36 - Church</u>		Room: <u>20 - Attic - 14 x 12 x 4</u>					
Floor:	Fiberglass Batts	NON	Non-Suspect				
Walls:	Wood	NON	Non-Suspect				
Ceiling:	Wood	NON	Non-Suspect				
Ducts:	Metal	NON	Non-Suspect				
Pipes:	Metal	NON	Non-Suspect				
Building: <u>36 - Church</u>		Room: <u>21 - Electrical House - 16 x 8 x 8</u>					
Floor:	Concrete	NON	Non-Suspect				
Walls:	CMU - Brown	MISC	Assumed	199		384 sq	No
Ceiling:	Wood	NON	Non-Suspect				

Functional Space Notes

HAZARD MANAGEMENT SERVICES, INC.

Client: Central California Conference of 7th Day Adventist **Site:** Monterey Bay Academy

HMS Project Number: F14031W

Date of Inspection: August 26, 2014

Non-Inspected Rooms and Comments:

01 - Girls Dormitory - 05 - Deans Office Closet

01 - Girls Dormitory - 251 - Room 225

01 - Girls Dormitory - 29 - Alcove Doorway: Next to telephone closets 1 and 2 in alcove.

01 - Girls Dormitory - 30 - Kitchen

01 - Girls Dormitory - 332 - Utility Room:

01 - Girls Dormitory - 377 - Exterior

03 - Boys Dormitory - 113 - Space 160: Inaccessible. Across hallway from weight room.

03 - Boys Dormitory - 114 - Space 162: Inaccessible. Across hallway from weight room.

03 - Boys Dormitory - 14 - Conference Room Closets: Two closets each 3 x 3

03 - Boys Dormitory - 20 - Room 115 Closet 2

03 - Boys Dormitory - 22 - Room 113 Closet 1

03 - Boys Dormitory - 27 - Space 35: Next to Room 111. Inaccessible during inspection.

03 - Boys Dormitory - 64 - Room 129: Inaccessible.

03 - Boys Dormitory - 96 - Room 130: Inaccessible.

05 - Tech Building - 17 - Exterior Storage: Near Graphic Arts, Inaccessible. Exterior door

06 - Administration/Classrooms/Music - 01 - Music Department

06 - Administration/Classrooms/Music - 25 - Electrical Room: Inaccessible

11 - Gymnasium - Attic: No attic access located during the inspection and building does not appear to have one.

11 - Gymnasium - Basement: No crawl space or basement associated with building.

11 - Gymnasium - Exterior: Inspection was per AHERA and exterior materials were not included.

13A - Pool Building North - Attic: No attic space in this building.

13A - Pool Building North - Basement: No basement or crawl space found during the inspection and building does not appear to have either.

Functional Space Notes

HAZARD MANAGEMENT SERVICES, INC.

Client: Central California Conference of 7th Day Adventist **Site:** Monterey Bay Academy

HMS Project Number: F14031W

Date of Inspection: August 26, 2014

13A - Pool Building North - Exterior: Inspection was per AHERA and exteriors were not included.

14 - Maintenance Department - 12 - Service Equipment Area:

15 - Beach Auditorium - Exterior

17A - Bus Storage - 02 - Office: Inaccessible

18 - Garage/Bus Repair - 05 - East Office

18 - Garage/Bus Repair - 06 - East Storage

HAZARD MANAGEMENT SERVICES, INC.

Abbreviations

The following list includes most of the abbreviations you may find within this report.

<u>ACT:</u>	Acoustic Ceiling/Wall Tile
<u>B-I-I:</u>	Blown-In-Insulation
<u>BLR:</u>	Boiler
<u>C'Ing</u>	Ceiling
<u>Carp:</u>	Carpet
<u>Carp&Mast</u>	Carpet and Mastic
<u>Bsbrd&Glue</u>	Baseboard and Glue
<u>DIP:</u>	Drop In Panel
<u>DIT:</u>	Drop In Tile
<u>FCP:</u>	False Ceiling Panel
<u>FRP:</u>	Fiberglass Reinforced Plastic
<u>FG:</u>	Fiberglass
<u>HMR #:</u>	Homogeneous Material Number
<u>HTR:</u>	Heater
<u>LINO:</u>	Linoleum
<u>MISC</u>	Miscellaneous
<u>PW:</u>	Pipe Wrap
<u>S-O-C:</u>	Sprayed-On Ceiling
<u>SOFP:</u>	Sprayed on Fire Proofing
<u>S-O-W:</u>	Sprayed-On Wall
<u>SURF:</u>	Surfacing
<u>T-O-C:</u>	Troweled-On Ceiling
<u>T-O-W:</u>	Troweled-On Wall
<u>TSI:</u>	Thermal System Insulation
<u>VFT:</u>	Vinyl Floor Tile
<u>W & C:</u>	Walls and Ceilings

HAZARD MANAGEMENT SERVICES, INC.

Special Note

SPECIAL NOTE NO. 1 - DRYWALL/SHEETROCK

Drywall and its components continue to present problems both for our clients and for us. The inconsistency of sample results indicates that even the EPA/AHERA method for sampling drywall is inadequate. Although three to fifteen or more drywall samples may have been collected at your site(s), the results may not be representative of what is present. Asbestos sometimes is found in the drywall itself, in its tape and/or joint compound or in the final texture coat applied to finish the appearance. It can be found in any combination in these materials. It can also be found in patching materials used to repair damaged drywall. Paint added to otherwise non-homogeneous materials can also produce inappropriate assumptions that all materials are the same.

To account for the variability in drywall construction we strongly advise that any substantial renovation project involving drywall be preceded by a comprehensive evaluation of the materials designated for handling.

SPECIAL NOTE NO. 2 - RENOVATIONS/DEMOLITIONS

Please be aware that many possible asbestos-containing materials were specifically exempted from inspection and identification by the AHERA sampling protocol. These exempted materials included roofing materials, most exterior plasters, exterior window putty, exterior transite panels and shingles, some exterior thermal system insulation and a few other materials. AHERA also exempted heat resistant counter tops and transite blackboards and a few other materials found inside of buildings.

While these materials are exempted by AHERA, they are not exempted by Cal/OSHA or EPA's regulation in its "National Emission Standards for Hazardous Air Pollutants" (NESHAP). Therefore, any renovation activity involving these materials must be preceded by a sampling project to identify asbestos-containing materials which may be regulated by these agencies or the local Air Pollution Control District. You cannot rely on your AHERA reports to identify all of these additional materials.

SPECIAL NOTE NO. 3 - NEW MATERIALS AND BUILDINGS

Materials installed since the previous inspection must be certified, in writing, as non-asbestos containing materials, sampled to test for asbestos content, or assumed to contain asbestos. This certification must be from the product manufacturer or the construction engineer on the project during which the new materials were installed. This certification must be placed in your management plan.

Buildings installed (portables) or constructed since October 12, 1988 must be certified to be asbestos-containing building material (ACBMs) free by the manufacturer (portables), architect or construction engineer, or they must be inspected for ACBMs. This certification must be placed in the management plan for the site at which the new building was installed or constructed.

New sites, built after October 12, 1988, require a Management Plan. If ACBM free certification letters are obtainable for all buildings at the new site, no inspection is required, although a Management Plan must still be written.

SPECIAL NOTE NO. 4 - Materials Containing Trace Amounts of Asbestos

Materials containing trace amounts of asbestos are not covered by the AHERA regulations as the EPA does not consider them to be asbestos-containing materials. However, Cal/OSHA does consider materials containing trace amounts of asbestos (down to 0.1%) to be asbestos-containing, and any level of asbestos in a material must be considered a potential exposure hazard.

Materials listed as containing trace amounts of asbestos require special handling procedures - per Cal/OSHA and training for the employees working with these materials. Waste materials containing less than 1% asbestos must be "point counted" or handled as a hazardous waste.

Homogeneous Material Records

HAZARD MANAGEMENT SERVICES, INC.

Client: Central California Conference of 7th Day Adventist

Site: Monterey Bay Academy

Project #: F14031W

Building: 01 - Girls Dormitory

Inspection Date: 8/26/2014

Building Comment: SOC concealed under newer drywall in many areas, including main hallways.

Material	Class	HMR	Sample Number(s)	Location	% Asbestos	Footage	Friable
Drywall - Knockdown Texture	MISC	4	HMS-F14031W-4A	101 - Room 104 Closet- 1 wood Lino brown/white - Walls	None Detected	122 Square	No
Drywall - Knockdown Texture	MISC	4	HMS-F14031W-4A	108 - Room 103 - Walls	None Detected	486 Square	No
Drywall - Knockdown Texture	MISC	4	HMS-F14031W-4A	111 - Room 105 - Walls	None Detected	486 Square	No
Drywall - Knockdown Texture	MISC	4	HMS-F14031W-4A	114 - Room 107 - Walls	None Detected	486 Square	No
Drywall - Knockdown Texture	MISC	4	HMS-F14031W-4A	120 - Room 111 - Walls	None Detected	486 Square	No
Drywall - Knockdown Texture	MISC	4	HMS-F14031W-4A	19 - Storage Room - Walls	None Detected	122 Square	No
Drywall - Knockdown Texture	MISC	4	HMS-F14031W-4A	20 - Linens Decor Inaccessible. - Walls	None Detected	486 Square	No
Drywall - Knockdown Texture	MISC	4	HMS-F14031W-4A	21 - Dorm Store - Walls	None Detected	122 Square	No
Drywall - Knockdown Texture	MISC	4	HMS-F14031W-4A	25 - Room 141 Restroom Inaccessible. - Walls	None Detected	252 Square	No
Drywall - Knockdown Texture	MISC	4	HMS-F14031W-4A	31 - Room 124 Two closets - Walls	None Detected	122 Square	No
Drywall - Knockdown Texture	MISC	4	HMS-F14031W-4A	321 - Deans Apartment living/dining - Walls	None Detected	592 Square	No

Homogeneous Material Records

HAZARD MANAGEMENT SERVICES, INC.

Client: Central California Conference of 7th Day Adventist

Site: Monterey Bay Academy

Project #: F14031W

Building: 01 - Girls Dormitory

Inspection Date: 8/26/2014

Building Comment: SOC concealed under newer drywall in many areas, including main hallways.

Material	Class	HMR	Sample Number(s)	Location	% Asbestos	Footage	Friable
Drywall - Knockdown Texture	MISC	4	HMS-F14031W-4A	330 - Utility Room Inaccessible - Walls	None Detected	27 Square	No
Drywall - Knockdown Texture	MISC	4	HMS-F14031W-4A	336 - Deans Apt. First Floor Bed 1 - Walls	None Detected	486 Square	No
Drywall - Knockdown Texture	MISC	4	HMS-F14031W-4A	337 - Deans Apt. First Floor Bed 2 - Walls	None Detected	468 Square	No
Drywall - Knockdown Texture	MISC	4	HMS-F14031W-4A	338 - Deans Apt. First Floor Bed 3 - Walls	None Detected	486 Square	No
Drywall - Knockdown Texture	MISC	4	HMS-F14031W-4A	339 - Deans Apt. First Floor Closet 2 - Walls	None Detected	90 Square	No
Drywall - Knockdown Texture	MISC	4	HMS-F14031W-4A	34 - Room 126 - Walls	None Detected	122 Square	No
Drywall - Knockdown Texture	MISC	4	HMS-F14031W-4A	340 - Deans Apt. First Floor Closet 4 - Walls	None Detected	198 Square	No
Drywall - Knockdown Texture	MISC	4	HMS-F14031W-4A	341 - Deans Apt. First Floor Dining - Walls	None Detected	378 Square	No
Drywall - Knockdown Texture	MISC	4	HMS-F14031W-4A	342 - Deans Apt. First Floor Hallway - Walls	None Detected	468 Square	No
Drywall - Knockdown Texture	MISC	4	HMS-F14031W-4A	344 - Deans Apt. First Floor Kitchen - Walls	None Detected	378 Square	No
Drywall - Knockdown Texture	MISC	4	HMS-F14031W-4A	345 - Deans Apt. First Floor Livingroom - Walls	None Detected	666 Square	No
Drywall - Knockdown Texture	MISC	4	HMS-F14031W-4A	346 - Deans Apt. First Floor Restroom - Walls	None Detected	234 Square	No
Drywall - Knockdown Texture	MISC	4	HMS-F14031W-4A	347 - Deans Apt. First Floor Two Closets - Walls	None Detected	126 Square	No

Homogeneous Material Records

HAZARD MANAGEMENT SERVICES, INC.

Client: Central California Conference of 7th Day Adventist

Site: Monterey Bay Academy

Project #: F14031W

Building: 01 - Girls Dormitory

Inspection Date: 8/26/2014

Building Comment: SOC concealed under newer drywall in many areas, including main hallways.

Material	Class	HMR	Sample Number(s)	Location	% Asbestos	Footage	Friable
Drywall - Knockdown Texture	MISC	4	HMS-F14031W-4A	348 - Deans Bedroom 1 and 2 - Walls	None Detected	512 Square	No
Drywall - Knockdown Texture	MISC	4	HMS-F14031W-4A	349 - Deans Closet 1 and 2 - Walls	None Detected	160 Square	No
Drywall - Knockdown Texture	MISC	4	HMS-F14031W-4A	350 - Deans Entry - Walls	None Detected	224 Square	No
Drywall - Knockdown Texture	MISC	4	HMS-F14031W-4A	351 - Deans First Floor Closet 5 - Walls	None Detected	108 Square	No
Drywall - Knockdown Texture	MISC	4	HMS-F14031W-4A	352 - Deans Kitchen - Walls	None Detected	432 Square	No
Drywall - Knockdown Texture	MISC	4	HMS-F14031W-4A	353 - Deans Restroom - Walls	None Detected	224 Square	No
Drywall - Knockdown Texture	MISC	4	HMS-F14031W-4A	354 - Deans Restroom Entry - Walls	None Detected	180 Square	No
Drywall - Knockdown Texture	MISC	4	HMS-F14031W-4A	355 - Deans Stairway - Walls	None Detected	240 Square	No
Drywall - Knockdown Texture	MISC	4	HMS-F14031W-4A	366 - East Hallway Custodial - Walls	None Detected	216 Square	No
Drywall - Knockdown Texture	MISC	4	HMS-F14031W-4A	380 - Room 111 Hallway - Walls	None Detected	198 Square	No
Drywall - Knockdown Texture	MISC	4	HMS-F14031W-4A	381 - Room 111 Hallway Closet - Walls	None Detected	144 Square	No
Drywall - Knockdown Texture	MISC	4	HMS-F14031W-4A	382 - Room 111 Kitchen - Wall	None Detected	0 Square	No
Drywall - Knockdown Texture	MISC	4	HMS-F14031W-4A	383 - Room 111 Livingroom - Walls	None Detected	122 Square	No
Drywall - Knockdown Texture	MISC	4	HMS-F14031W-4A	384 - Room 111 Livingroom Closet - Walls	None Detected	144 Square	No

Homogeneous Material Records

HAZARD MANAGEMENT SERVICES, INC.

Client: Central California Conference of 7th Day Adventist

Site: Monterey Bay Academy

Project #: F14031W

Building: 01 - Girls Dormitory

Inspection Date: 8/26/2014

Building Comment: SOC concealed under newer drywall in many areas, including main hallways.

Material	Class	HMR	Sample Number(s)	Location	% Asbestos	Footage	Friable
Drywall - Knockdown Texture	MISC	4	HMS-F14031W-4A	385 - Room 111 Restroom - Walls	None Detected	288 Square	No
Drywall - Knockdown Texture	MISC	4	HMS-F14031W-4A	386 - Room 141 Annex - Walls	None Detected	414 Square	No
Drywall - Knockdown Texture	MISC	4	HMS-F14031W-4A	387 - Utility Closet East of Showers - Walls	None Detected	126 Square	No
Drywall - Knockdown Texture	MISC	4	HMS-F14031W-4A	40 - Room 130 Two closets wood floors - Walls	None Detected	486 Square	No
Drywall - Knockdown Texture	MISC	4	HMS-F14031W-4A	49 - Room 136 Two closets carpet floors - Walls	None Detected	486 Square	No
Drywall - Knockdown Texture	MISC	4	HMS-F14031W-4A	52 - Room 138 - Walls	None Detected	486 Square	No
Drywall - Knockdown Texture	MISC	4	HMS-F14031W-4A	58 - Room 139 Closets wood floors - Walls	None Detected	486 Square	No
Drywall - Knockdown Texture	MISC	4	HMS-F14031W-4A	61 - Room 137 - Walls	None Detected	486 Square	No
Drywall - Knockdown Texture	MISC	4	HMS-F14031W-4A	64 - Room 135 - Walls	None Detected	486 Square	No
Drywall - Knockdown Texture	MISC	4	HMS-F14031W-4A	73 - Room 129 - Walls	None Detected	486 Square	No
Drywall - Knockdown Texture	MISC	4	HMS-F14031W-4A	76 - Room 127 - Walls	None Detected	486 Square	No
Drywall - Knockdown Texture	MISC	4	HMS-F14031W-4A	79 - Room 125 - Walls	None Detected	486 Square	No

Homogeneous Material Records

HAZARD MANAGEMENT SERVICES, INC.

Client: Central California Conference of 7th Day Adventist

Site: Monterey Bay Academy

Project #: F14031W

Building: 01 - Girls Dormitory

Inspection Date: 8/26/2014

Building Comment: SOC concealed under newer drywall in many areas, including main hallways.

Material	Class	HMR	Sample Number(s)	Location	% Asbestos	Footage	Friable
Drywall - Knockdown Texture	MISC	4	HMS-F14031W-4A	83 - Room 116 - Walls	None Detected	486 Square	No
Drywall - Knockdown Texture	MISC	4	HMS-F14031W-4A	86 - Room 114 - Walls	None Detected	486 Square	No
Drywall - Knockdown Texture	MISC	4	HMS-F14031W-4A	89 - Room 112 - Walls	None Detected	486 Square	No
Pressed Wood Panels	MISC	6	NOT SAMPLED	101 - Room 104 Closet- 1 wood Lino brown/white - Ceiling	Assumed	180 Square	No
Pressed Wood Panels	MISC	6	NOT SAMPLED	111 - Room 105 - Ceiling	Assumed	180 Square	No
Pressed Wood Panels	MISC	6	NOT SAMPLED	114 - Room 107 - Ceiling	Assumed	180 Square	No
Pressed Wood Panels	MISC	6	NOT SAMPLED	343 - Deans Apt. First Floor Hallway Closet - Walls/Ceiling	Assumed	104 Square	No
Pressed Wood Panels	MISC	6	NOT SAMPLED	67 - Room 133 - Walls	Assumed	1005 Square	No
Ceramic Tile and Grout - Tan Design	MISC	7	NOT SAMPLED	330 - Utility Room Inaccessible - Floor	Assumed	8 Square	No
Ceramic Tile and Grout - 4" Tan	MISC	8	NOT SAMPLED	25 - Room 141 Restroom Inaccessible. - Walls	Assumed	40 Square	No
Ceramic Tile and Grout - 4" Tan	MISC	8	NOT SAMPLED	386 - Room 141 Annex - Walls	Assumed	414 Square	No
Baseboard and Mastic - 4" White	MISC	12	NOT SAMPLED	215 - South Restroom Entry Hall - Baseboard	Assumed	40 Linear	No

Homogeneous Material Records

HAZARD MANAGEMENT SERVICES, INC.

Client: Central California Conference of 7th Day Adventist

Site: Monterey Bay Academy

Project #: F14031W

Building: 01 - Girls Dormitory

Inspection Date: 8/26/2014

Building Comment: SOC concealed under newer drywall in many areas, including main hallways.

Material	Class	HMR	Sample Number(s)	Location	% Asbestos	Footage	Friable
Baseboard and Mastic - 4" White	MISC	12	NOT SAMPLED	218 - South Restroom Dressing Room - Baseboard	Assumed	52 Linear	No
Baseboard and Mastic - 4" White	MISC	12	NOT SAMPLED	43 - South Restroom Hallway - Baseboard	Assumed	46 Linear	No
Baseboard and Mastic - 4" White	MISC	12	NOT SAMPLED	82 - Phone Room - Baseboard	Assumed	27 Linear	No
Baseboard and Mastic - 4" Grey	MISC	16	NOT SAMPLED	15 - Exercise Room - Baseboard	Assumed	90 Linear	No
Baseboard and Mastic - 4" Grey	MISC	16	NOT SAMPLED	93 - North Restroom Laundry Room - Baseboard	Assumed	54 Linear	No
Ceramic Tile and Grout - 1" Green Multi	MISC	19	NOT SAMPLED	219 - South Restroom Shower Room - Floor	Assumed	90 Square	No
Ceramic Tile and Grout - 1" Green Multi	MISC	19	NOT SAMPLED	277 - Restroom North Shower Room - Floor	Assumed	90 Square	No
Ceramic Tile and Grout - 1" Green Multi	MISC	19	NOT SAMPLED	96 - North Restroom Shower Room - Floor	Assumed	90 Square	No
Baseboard and Mastic - 4" Brown	MISC	23	NOT SAMPLED	04 - Deans Office - Baseboard	Assumed	68 Linear	No
Baseboard and Mastic - 4" Brown	MISC	23	NOT SAMPLED	06 - Reception Office - Baseboard	Assumed	32 Linear	No
Baseboard and Mastic - 4" Brown	MISC	23	NOT SAMPLED	07 - Lounge - Baseboard	Assumed	82 Linear	No
Baseboard and Mastic - 4" Brown	MISC	23	NOT SAMPLED	08 - Main Hallway - Baseboard	Assumed	552 Linear	No
Baseboard and Mastic - 4" Brown	MISC	23	NOT SAMPLED	12 - Utility Closet - Baseboard	Assumed	552 Linear	No
Baseboard and Mastic - 4" Brown	MISC	23	NOT SAMPLED	123 - Main Stairwell - Baseboard	Assumed	88 Linear	No

Homogeneous Material Records

HAZARD MANAGEMENT SERVICES, INC.

Client: Central California Conference of 7th Day Adventist

Site: Monterey Bay Academy

Project #: F14031W

Building: 01 - Girls Dormitory

Inspection Date: 8/26/2014

Building Comment: SOC concealed under newer drywall in many areas, including main hallways.

Material	Class	HMR	Sample Number(s)	Location	% Asbestos	Footage	Friable
Baseboard and Mastic - 4" Brown	MISC	23	NOT SAMPLED	18 - East End Hallway Located in the east-west hallway on 1st floor at the east end. - Baseboard	Assumed	82 Linear	No
Baseboard and Mastic - 4" Brown	MISC	23	NOT SAMPLED	200 - Main Hallway - Baseboard	Assumed	552 Linear	No
Baseboard and Mastic - 4" Brown	MISC	23	NOT SAMPLED	201 - East/West Hallway - Baseboard	Assumed	396 Linear	No
Baseboard and Mastic - 4" Brown	MISC	23	NOT SAMPLED	26 - East/West Hallway - Baseboard	Assumed	252 Linear	No
Baseboard and Mastic - 4" Brown	MISC	23	NOT SAMPLED	352 - Deans Kitchen - Baseboard	Assumed	54 Linear	No
Baseboard and Mastic - 4" Brown	MISC	23	NOT SAMPLED	385 - Room 111 Restroom - Baseboard	Assumed	32 Linear	No
Carpet and Mastic - Blue/Grey	MISC	26	NOT SAMPLED	15 - Exercise Room - Floor	Assumed	450 Square	No
Carpet and Mastic - Blue/Grey	MISC	26	NOT SAMPLED	82 - Phone Room - Floor	Assumed	180 Square	No
Drywall - Smooth Texture	MISC	28	NOT SAMPLED	02 - Computer Area - Ceiling	Assumed	81 Square	No
Drywall - Smooth Texture	MISC	28	NOT SAMPLED	03 - Telephone Closet - Walls/Ceiling	Assumed	117 Square	No
Drywall - Smooth Texture	MISC	28	NOT SAMPLED	09 - Custodial Closet - Walls	Assumed	216 Square	No
Drywall - Smooth Texture	MISC	28	NOT SAMPLED	104 - Room 102 - Walls	Assumed	486 Square	No
Drywall - Smooth Texture	MISC	28	NOT SAMPLED	117 - Room 109 - Walls	Assumed	486 Square	No

Homogeneous Material Records

HAZARD MANAGEMENT SERVICES, INC.

Client: Central California Conference of 7th Day Adventist

Site: Monterey Bay Academy

Project #: F14031W

Building: 01 - Girls Dormitory

Inspection Date: 8/26/2014

Building Comment: SOC concealed under newer drywall in many areas, including main hallways.

Material	Class	HMR	Sample Number(s)	Location	% Asbestos	Footage	Friable
Drywall - Smooth Texture	MISC	28	NOT SAMPLED	202 - Room 224 - Walls	Assumed	122 Square	No
Drywall - Smooth Texture	MISC	28	NOT SAMPLED	205 - Room 226 - Walls	Assumed	122 Square	No
Drywall - Smooth Texture	MISC	28	NOT SAMPLED	208 - Room 228 - Walls	Assumed	122 Square	No
Drywall - Smooth Texture	MISC	28	NOT SAMPLED	211 - Room 230 - Walls	Assumed	122 Square	No
Drywall - Smooth Texture	MISC	28	NOT SAMPLED	217 - South Restroom Custodian Room Inaccessible. - Walls	Assumed	180 Square	No
Drywall - Smooth Texture	MISC	28	NOT SAMPLED	221 - Room 236 - Walls	Assumed	122 Square	No
Drywall - Smooth Texture	MISC	28	NOT SAMPLED	224 - Room 238 - Walls	Assumed	122 Square	No
Drywall - Smooth Texture	MISC	28	NOT SAMPLED	227 - Room 240 - Walls	Assumed	122 Square	No
Drywall - Smooth Texture	MISC	28	NOT SAMPLED	230 - Room 239 - Walls	Assumed	122 Square	No
Drywall - Smooth Texture	MISC	28	NOT SAMPLED	233 - Room 237 - Walls	Assumed	122 Square	No
Drywall - Smooth Texture	MISC	28	NOT SAMPLED	239 - Room 233 - Walls	Assumed	122 Square	No
Drywall - Smooth Texture	MISC	28	NOT SAMPLED	245 - Room 229 - Walls	Assumed	122 Square	No
Drywall - Smooth Texture	MISC	28	NOT SAMPLED	248 - Room 227 - Walls	Assumed	122 Square	No

Homogeneous Material Records

HAZARD MANAGEMENT SERVICES, INC.

Client: Central California Conference of 7th Day
Adventist

Site: Monterey Bay Academy

Project #: F14031W

Building: 01 - Girls Dormitory

Inspection Date: 8/26/2014

Building Comment: SOC concealed under newer drywall in many areas, including main hallways.

Material	Class	HMR	Sample Number(s)	Location	% Asbestos	Footage	Friable
Drywall - Smooth Texture	MISC	28	NOT SAMPLED	254 - Room 223 - Walls	Assumed	122 Square	No
Drywall - Smooth Texture	MISC	28	NOT SAMPLED	257 - Room 221 - Walls	Assumed	122 Square	No
Drywall - Smooth Texture	MISC	28	NOT SAMPLED	260 - Room 219 Restroom 4x6x9 - Walls	Assumed	122 Square	No
Drywall - Smooth Texture	MISC	28	NOT SAMPLED	265 - Storage Room 2 - Walls	Assumed	162 Square	No
Drywall - Smooth Texture	MISC	28	NOT SAMPLED	267 - Room 214 - Walls	Assumed	122 Square	No
Drywall - Smooth Texture	MISC	28	NOT SAMPLED	270 - Room 212 - Walls	Assumed	122 Square	No
Drywall - Smooth Texture	MISC	28	NOT SAMPLED	279 - Room 206 - Walls	Assumed	122 Square	No
Drywall - Smooth Texture	MISC	28	NOT SAMPLED	297 - Room 207 - Walls	Assumed	122 Square	No
Drywall - Smooth Texture	MISC	28	NOT SAMPLED	303 - Room 211 - Walls	Assumed	122 Square	No
Drywall - Smooth Texture	MISC	28	NOT SAMPLED	303 - Room 213 - Walls	Assumed	122 Square	No
Drywall - Smooth Texture	MISC	28	NOT SAMPLED	306 - Room 215 - Walls	Assumed	122 Square	No
Drywall - Smooth Texture	MISC	28	NOT SAMPLED	309 - Room 217 - Walls	Assumed	144 Square	No
Drywall - Smooth Texture	MISC	28	NOT SAMPLED	312 - Room 241 - Walls	Assumed	122 Square	No

Homogeneous Material Records

HAZARD MANAGEMENT SERVICES, INC.

Client: Central California Conference of 7th Day Adventist

Site: Monterey Bay Academy

Project #: F14031W

Building: 01 - Girls Dormitory

Inspection Date: 8/26/2014

Building Comment: SOC concealed under newer drywall in many areas, including main hallways.

Material	Class	HMR	Sample Number(s)	Location	% Asbestos	Footage	Friable
Drywall - Smooth Texture	MISC	28	NOT SAMPLED	313 - Room 243 - Walls	Assumed	122 Square	No
Drywall - Smooth Texture	MISC	28	NOT SAMPLED	314 - Room 245 - Walls	Assumed	122 Square	No
Drywall - Smooth Texture	MISC	28	NOT SAMPLED	315 - Room 247 - Walls	Assumed	122 Square	No
Drywall - Smooth Texture	MISC	28	NOT SAMPLED	316 - Room 249 - Walls	Assumed	122 Square	No
Drywall - Smooth Texture	MISC	28	NOT SAMPLED	317 - Room 251 - Walls	Assumed	122 Square	No
Drywall - Smooth Texture	MISC	28	NOT SAMPLED	318 - Mattresses - Walls	Assumed	122 Square	No
Drywall - Smooth Texture	MISC	28	NOT SAMPLED	319 - Room 255 - Walls	Assumed	122 Square	No
Drywall - Smooth Texture	MISC	28	NOT SAMPLED	320 - Room 257 - Walls	Assumed	122 Square	No
Drywall - Smooth Texture	MISC	28	NOT SAMPLED	325 - Room 254 - Walls	Assumed	122 Square	No
Drywall - Smooth Texture	MISC	28	NOT SAMPLED	333 - Computer Room - Walls	Assumed	1128 Square	No
Drywall - Smooth Texture	MISC	28	NOT SAMPLED	334 - Clothes Closet Access in Space 333 - Computer Room - Walls	Assumed	252 Square	No
Drywall - Smooth Texture	MISC	28	NOT SAMPLED	335 - Clothes Closet 2 Access in Space 333 - Computer Room - Walls	Assumed	216 Square	No
Drywall - Smooth Texture	MISC	28	NOT SAMPLED	37 - Room 128 - Walls	Assumed	486 Square	No

Homogeneous Material Records

HAZARD MANAGEMENT SERVICES, INC.

Client: Central California Conference of 7th Day Adventist

Site: Monterey Bay Academy

Project #: F14031W

Building: 01 - Girls Dormitory

Inspection Date: 8/26/2014

Building Comment: SOC concealed under newer drywall in many areas, including main hallways.

Material	Class	HMR	Sample Number(s)	Location	% Asbestos	Footage	Friable
Drywall - Smooth Texture	MISC	28	NOT SAMPLED	378 - Game Room - Walls	Assumed	517 Square	No
Drywall - Smooth Texture	MISC	28	NOT SAMPLED	55 - Room 140 Two closets wood floor - Walls	Assumed	486 Square	No
Drywall - Smooth Texture	MISC	28	NOT SAMPLED	70 - Room 131 - Walls	Assumed	122 Square	No
Drywall - Smooth Texture	MISC	28	NOT SAMPLED	98 - Room 106 - Walls	Assumed	486 Square	No
Carpet and Mastic - Beige/Black	MISC	35	NOT SAMPLED	120 - Room 111 - Floor	Assumed	180 Square	No
Carpet and Mastic - Beige/Black	MISC	35	NOT SAMPLED	34 - Room 126 - Floor	Assumed	180 Square	No
Carpet and Mastic - Beige/Black	MISC	35	NOT SAMPLED	52 - Room 138 - Floor	Assumed	180 Square	No
Carpet and Mastic - Beige/Black	MISC	35	NOT SAMPLED	73 - Room 129 - Floor	Assumed	180 Square	No
Carpet and Mastic - Beige/Black	MISC	35	NOT SAMPLED	76 - Room 127 - Floor	Assumed	180 Square	No
Plaster	MISC	36	HMS-F14031W- 36A, 36B, 36C, 36D	04 - Deans Office - Walls/Ceiling	None Detected	876 Square	No
Plaster	MISC	36	HMS-F14031W- 36A, 36B, 36C, 36D	06 - Reception Office - Walls/Ceiling	None Detected	280 Square	No
Plaster	MISC	36	HMS-F14031W- 36A, 36B, 36C, 36D	07 - Lounge - Walls	None Detected	738 Square	No
Plaster	MISC	36	HMS-F14031W- 36A, 36B, 36C, 36D	08 - Main Hallway - Walls	None Detected	4968 Square	No

Homogeneous Material Records

HAZARD MANAGEMENT SERVICES, INC.

Client: Central California Conference of 7th Day Adventist

Site: Monterey Bay Academy

Project #: F14031W

Building: 01 - Girls Dormitory

Inspection Date: 8/26/2014

Building Comment: SOC concealed under newer drywall in many areas, including main hallways.

Material	Class	HMR	Sample Number(s)	Location	% Asbestos	Footage	Friable
Plaster	MISC	36	HMS-F14031W- 36A, 36B, 36C, 36D	09 - Custodial Closet - Ceiling	None Detected	36 Square	No
Plaster	MISC	36	HMS-F14031W- 36A, 36B, 36C, 36D	10 - Ice Room Located in the east-west hallway on 1st floor - Walls/Ceiling	None Detected	204 Square	No
Plaster	MISC	36	HMS-F14031W- 36A, 36B, 36C, 36D	101 - Room 104 Closet- 1 wood Lino brown/white - Walls	None Detected	486 Square	No
Plaster	MISC	36	HMS-F14031W- 36A, 36B, 36C, 36D	104 - Room 102 - Walls/Ceiling	None Detected	666 Square	No
Plaster	MISC	36	HMS-F14031W- 36A, 36B, 36C, 36D	107 - Deans Apartment Foyer Doorway from Main Hallway north side, exterior of building, and leading into Deans Apartment in this area. - Walls/Ceiling	None Detected	276 Square	No
Plaster	MISC	36	HMS-F14031W- 36A, 36B, 36C, 36D	108 - Room 103 - Walls/Ceiling	None Detected	666 Square	No
Plaster	MISC	36	HMS-F14031W- 36A, 36B, 36C, 36D	111 - Room 105 - Walls	None Detected	486 Square	No
Plaster	MISC	36	HMS-F14031W- 36A, 36B, 36C, 36D	114 - Room 107 - Walls	None Detected	486 Square	No
Plaster	MISC	36	HMS-F14031W- 36A, 36B, 36C, 36D	117 - Room 109 - Walls/Ceiling	None Detected	666 Square	No
Plaster	MISC	36	HMS-F14031W- 36A, 36B, 36C, 36D	12 - Utility Closet - Walls	None Detected	4968 Square	No
Plaster	MISC	36	HMS-F14031W- 36A, 36B, 36C, 36D	120 - Room 111 - Walls/Ceiling	None Detected	666 Square	No
Plaster	MISC	36	HMS-F14031W- 36A, 36B, 36C, 36D	123 - Main Stairwell - Walls/Ceiling	None Detected	672 Square	No

Homogeneous Material Records

HAZARD MANAGEMENT SERVICES, INC.

Client: Central California Conference of 7th Day Adventist

Site: Monterey Bay Academy

Project #: F14031W

Building: 01 - Girls Dormitory

Inspection Date: 8/26/2014

Building Comment: SOC concealed under newer drywall in many areas, including main hallways.

Material	Class	HMR	Sample Number(s)	Location	% Asbestos	Footage	Friable
Plaster	MISC	36	HMS-F14031W- 36A, 36B, 36C, 36D	13 - East Restroom Dressing Room - Walls/Ceiling	None Detected	426 Square	No
Plaster	MISC	36	HMS-F14031W- 36A, 36B, 36C, 36D	14 - Restroom East - Walls/Ceiling	None Detected	303 Square	No
Plaster	MISC	36	HMS-F14031W- 36A, 36B, 36C, 36D	15 - Exercise Room - Walls/Ceiling	None Detected	1260 Square	No
Plaster	MISC	36	HMS-F14031W- 36A, 36B, 36C, 36D	16 - Storage Room - Walls/Ceiling	None Detected	666 Square	No
Plaster	MISC	36	HMS-F14031W- 36A, 36B, 36C, 36D	18 - East End Hallway Located in the east-west hallway on 1st floor at the east end. - Walls	None Detected	738 Square	No
Plaster	MISC	36	HMS-F14031W- 36A, 36B, 36C, 36D	19 - Storage Room - Walls/Ceiling	None Detected	544 Square	No
Plaster	MISC	36	HMS-F14031W- 36A, 36B, 36C, 36D	20 - Linens Decor Inaccessible. - Walls/Ceiling	None Detected	666 Square	No
Plaster	MISC	36	HMS-F14031W- 36A, 36B, 36C, 36D	200 - Main Hallway - Walls/Ceiling	None Detected	5118 Square	No
Plaster	MISC	36	HMS-F14031W- 36A, 36B, 36C, 36D	201 - East/West Hallway - Walls/Ceiling	None Detected	5084 Square	No
Plaster	MISC	36	HMS-F14031W- 36A, 36B, 36C, 36D	202 - Room 224 - Walls/Ceiling	None Detected	544 Square	No
Plaster	MISC	36	HMS-F14031W- 36A, 36B, 36C, 36D	205 - Room 226 - Walls/Ceiling	None Detected	544 Square	No
Plaster	MISC	36	HMS-F14031W- 36A, 36B, 36C, 36D	208 - Room 228 - Walls/Ceiling	None Detected	544 Square	No
Plaster	MISC	36	HMS-F14031W- 36A, 36B, 36C, 36D	21 - Dorm Store - Walls/Ceiling	None Detected	544 Square	No

Homogeneous Material Records

HAZARD MANAGEMENT SERVICES, INC.

Client: Central California Conference of 7th Day Adventist

Site: Monterey Bay Academy

Project #: F14031W

Building: 01 - Girls Dormitory

Inspection Date: 8/26/2014

Building Comment: SOC concealed under newer drywall in many areas, including main hallways.

Material	Class	HMR	Sample Number(s)	Location	% Asbestos	Footage	Friable
Plaster	MISC	36	HMS-F14031W- 36A, 36B, 36C, 36D	211 - Room 230 - Ceiling	None Detected	180 Square	No
Plaster	MISC	36	HMS-F14031W- 36A, 36B, 36C, 36D	214 - South Lounge Alcove - Ceiling	None Detected	72 Square	No
Plaster	MISC	36	HMS-F14031W- 36A, 36B, 36C, 36D	215 - South Restroom Entry Hall - Walls/Ceiling	None Detected	435 Square	No
Plaster	MISC	36	HMS-F14031W- 36A, 36B, 36C, 36D	216 - South Restroom Laundry Room Inaccessible. - Walls/Walls/Ceiling	None Detected	351 Square	No
Plaster	MISC	36	HMS-F14031W- 36A, 36B, 36C, 36D	217 - South Restroom Custodian Room Inaccessible. - Ceiling	None Detected	5 Square	No
Plaster	MISC	36	HMS-F14031W- 36A, 36B, 36C, 36D	218 - South Restroom Dressing Room - Walls/Ceiling	None Detected	378 Square	No
Plaster	MISC	36	HMS-F14031W- 36A, 36B, 36C, 36D	22 - Clinic - Walls/Ceiling	None Detected	567 Square	No
Plaster	MISC	36	HMS-F14031W- 36A, 36B, 36C, 36D	220 - South Restroom - Walls/Ceiling	None Detected	375 Square	No
Plaster	MISC	36	HMS-F14031W- 36A, 36B, 36C, 36D	221 - Room 236 - Walls/Ceiling	None Detected	544 Square	No
Plaster	MISC	36	HMS-F14031W- 36A, 36B, 36C, 36D	224 - Closet (2) - Walls/Ceiling	None Detected	96 Square	No
Plaster	MISC	36	HMS-F14031W- 36A, 36B, 36C, 36D	224 - Room 238 - Walls/Ceiling	None Detected	666 Square	No
Plaster	MISC	36	HMS-F14031W- 36A, 36B, 36C, 36D	227 - Room 240 - Walls/Ceiling	None Detected	544 Square	No
Plaster	MISC	36	HMS-F14031W- 36A, 36B, 36C, 36D	23 - Doorway next to Clinic - Walls/Ceiling	None Detected	5319 Square	No

Homogeneous Material Records

HAZARD MANAGEMENT SERVICES, INC.

Client: Central California Conference of 7th Day Adventist

Site: Monterey Bay Academy

Project #: F14031W

Building: 01 - Girls Dormitory

Inspection Date: 8/26/2014

Building Comment: SOC concealed under newer drywall in many areas, including main hallways.

Material	Class	HMR	Sample Number(s)	Location	% Asbestos	Footage	Friable
Plaster	MISC	36	HMS-F14031W- 36A, 36B, 36C, 36D	230 - Room 239 - Walls/Ceiling	None Detected	544 Square	No
Plaster	MISC	36	HMS-F14031W- 36A, 36B, 36C, 36D	233 - Room 237 - Ceiling	None Detected	180 Square	No
Plaster	MISC	36	HMS-F14031W- 36A, 36B, 36C, 36D	236 - Room 235 - Walls/Ceiling	None Detected	180 Square	No
Plaster	MISC	36	HMS-F14031W- 36A, 36B, 36C, 36D	239 - Room 233 - Ceiling	None Detected	180 Square	No
Plaster	MISC	36	HMS-F14031W- 36A, 36B, 36C, 36D	24 - Room 141 - Walls/Ceiling	None Detected	666 Square	No
Plaster	MISC	36	HMS-F14031W- 36A, 36B, 36C, 36D	245 - Room 229 - Walls/Ceiling	None Detected	544 Square	No
Plaster	MISC	36	HMS-F14031W- 36A, 36B, 36C, 36D	248 - Room 227 - Ceiling	None Detected	180 Square	No
Plaster	MISC	36	HMS-F14031W- 36A, 36B, 36C, 36D	25 - Room 141 Restroom Inaccessible. - Ceiling	None Detected	48 Square	No
Plaster	MISC	36	HMS-F14031W- 36A, 36B, 36C, 36D	254 - Room 223 - Walls/Ceiling	None Detected	634 Square	No
Plaster	MISC	36	HMS-F14031W- 36A, 36B, 36C, 36D	257 - Room 221 - Ceiling	None Detected	180 Square	No
Plaster	MISC	36	HMS-F14031W- 36A, 36B, 36C, 36D	26 - East/West Hallway - Walls	None Detected	2268 Square	No
Plaster	MISC	36	HMS-F14031W- 36A, 36B, 36C, 36D	260 - Room 219 Restroom 4x6x9 - Walls/Ceiling	None Detected	544 Square	No
Plaster	MISC	36	HMS-F14031W- 36A, 36B, 36C, 36D	263 - Paint Storage - Walls/Ceiling	None Detected	534 Square	No

Homogeneous Material Records

HAZARD MANAGEMENT SERVICES, INC.

Client: Central California Conference of 7th Day Adventist

Site: Monterey Bay Academy

Project #: F14031W

Building: 01 - Girls Dormitory

Inspection Date: 8/26/2014

Building Comment: SOC concealed under newer drywall in many areas, including main hallways.

Material	Class	HMR	Sample Number(s)	Location	% Asbestos	Footage	Friable
Plaster	MISC	36	HMS-F14031W- 36A, 36B, 36C, 36D	265 - Storage Room 2 - Walls/Ceiling	None Detected	90 Square	No
Plaster	MISC	36	HMS-F14031W- 36A, 36B, 36C, 36D	266 - North Hallway Lounge - Walls	None Detected	576 Square	No
Plaster	MISC	36	HMS-F14031W- 36A, 36B, 36C, 36D	267 - Room 214 - Walls/Ceiling	None Detected	544 Square	No
Plaster	MISC	36	HMS-F14031W- 36A, 36B, 36C, 36D	27 - Telephone Room - Walls/Ceiling	None Detected	105 Square	No
Plaster	MISC	36	HMS-F14031W- 36A, 36B, 36C, 36D	270 - Room 212 - Walls/Ceiling	None Detected	666 Square	No
Plaster	MISC	36	HMS-F14031W- 36A, 36B, 36C, 36D	273 - North Restroom Hallway - Walls	None Detected	360 Square	No
Plaster	MISC	36	HMS-F14031W- 36A, 36B, 36C, 36D	274 - North Restroom Laundry - Walls/Ceiling	None Detected	846 Square	No
Plaster	MISC	36	HMS-F14031W- 36A, 36B, 36C, 36D	275 - North Restroom Custodial Room - Walls/Ceiling	None Detected	204 Square	No
Plaster	MISC	36	HMS-F14031W- 36A, 36B, 36C, 36D	276 - Restroom North Dressing Room - Walls/Ceiling	None Detected	378 Square	No
Plaster	MISC	36	HMS-F14031W- 36A, 36B, 36C, 36D	278 - Restroom North - Walls/Ceiling	None Detected	375 Square	No
Plaster	MISC	36	HMS-F14031W- 36A, 36B, 36C, 36D	279 - Room 206 - Walls/Ceiling	None Detected	544 Square	No
Plaster	MISC	36	HMS-F14031W- 36A, 36B, 36C, 36D	28 - Telephone Room 2 - Walls/Walls/Ceiling	None Detected	213 Square	No
Plaster	MISC	36	HMS-F14031W- 36A, 36B, 36C, 36D	282 - Room 204 - Walls/Ceiling	None Detected	544 Square	No
Plaster	MISC	36	HMS-F14031W- 36A, 36B, 36C, 36D	285 - Room 202 - Walls/Ceiling	None Detected	544 Square	No

Homogeneous Material Records

HAZARD MANAGEMENT SERVICES, INC.

Client: Central California Conference of 7th Day Adventist

Site: Monterey Bay Academy

Project #: F14031W

Building: 01 - Girls Dormitory

Inspection Date: 8/26/2014

Building Comment: SOC concealed under newer drywall in many areas, including main hallways.

Material	Class	HMR	Sample Number(s)	Location	% Asbestos	Footage	Friable
Plaster	MISC	36	HMS-F14031W- 36A, 36B, 36C, 36D	288 - Room 201 - Walls/Ceiling	None Detected	544 Square	No
Plaster	MISC	36	HMS-F14031W- 36A, 36B, 36C, 36D	291 - Room 203 - Walls/Ceiling	None Detected	666 Square	No
Plaster	MISC	36	HMS-F14031W- 36A, 36B, 36C, 36D	294 - Room 205 - Walls/Ceiling	None Detected	666 Square	No
Plaster	MISC	36	HMS-F14031W- 36A, 36B, 36C, 36D	297 - Room 207 - Walls/Ceiling	None Detected	544 Square	No
Plaster	MISC	36	HMS-F14031W- 36A, 36B, 36C, 36D	300 - Room 209 - Walls/Ceiling	None Detected	666 Square	No
Plaster	MISC	36	HMS-F14031W- 36A, 36B, 36C, 36D	303 - Room 211 - Walls/Ceiling	None Detected	544 Square	No
Plaster	MISC	36	HMS-F14031W- 36A, 36B, 36C, 36D	303 - Room 213 - Walls/Ceiling	None Detected	544 Square	No
Plaster	MISC	36	HMS-F14031W- 36A, 36B, 36C, 36D	306 - Room 215 - Walls/Ceiling	None Detected	544 Square	No
Plaster	MISC	36	HMS-F14031W- 36A, 36B, 36C, 36D	309 - Room 217 - Walls/Ceiling	None Detected	672 Square	No
Plaster	MISC	36	HMS-F14031W- 36A, 36B, 36C, 36D	31 - Room 124 Two closets - Walls/Ceiling	None Detected	666 Square	No
Plaster	MISC	36	HMS-F14031W- 36A, 36B, 36C, 36D	312 - Room 241 - Walls/Ceiling	None Detected	544 Square	No
Plaster	MISC	36	HMS-F14031W- 36A, 36B, 36C, 36D	313 - Room 243 - Walls/Ceiling	None Detected	544 Square	No
Plaster	MISC	36	HMS-F14031W- 36A, 36B, 36C, 36D	314 - Room 245 - Walls/Ceiling	None Detected	544 Square	No

Homogeneous Material Records

HAZARD MANAGEMENT SERVICES, INC.

Client: Central California Conference of 7th Day Adventist

Site: Monterey Bay Academy

Project #: F14031W

Building: 01 - Girls Dormitory

Inspection Date: 8/26/2014

Building Comment: SOC concealed under newer drywall in many areas, including main hallways.

Material	Class	HMR	Sample Number(s)	Location	% Asbestos	Footage	Friable
Plaster	MISC	36	HMS-F14031W- 36A, 36B, 36C, 36D	315 - Room 247 - Walls/Ceiling	None Detected	544 Square	No
Plaster	MISC	36	HMS-F14031W- 36A, 36B, 36C, 36D	316 - Room 249 - Walls/Ceiling	None Detected	544 Square	No
Plaster	MISC	36	HMS-F14031W- 36A, 36B, 36C, 36D	317 - Room 251 - Walls/Ceiling	None Detected	544 Square	No
Plaster	MISC	36	HMS-F14031W- 36A, 36B, 36C, 36D	318 - Mattresses - Walls/Ceiling	None Detected	544 Square	No
Plaster	MISC	36	HMS-F14031W- 36A, 36B, 36C, 36D	319 - Room 255 - Walls/Ceiling	None Detected	544 Square	No
Plaster	MISC	36	HMS-F14031W- 36A, 36B, 36C, 36D	320 - Room 257 - Walls/Ceiling	None Detected	544 Square	No
Plaster	MISC	36	HMS-F14031W- 36A, 36B, 36C, 36D	321 - Deans Apartment living/dining - Ceiling	None Detected	300 Square	No
Plaster	MISC	36	HMS-F14031W- 36A, 36B, 36C, 36D	322 - Chapel - Walls	None Detected	386 Square	No
Plaster	MISC	36	HMS-F14031W- 36A, 36B, 36C, 36D	323 - Room 258 - Walls/Ceiling	None Detected	666 Square	No
Plaster	MISC	36	HMS-F14031W- 36A, 36B, 36C, 36D	324 - Room 256 - Walls/Ceiling	None Detected	666 Square	No
Plaster	MISC	36	HMS-F14031W- 36A, 36B, 36C, 36D	325 - Room 254 - Walls/Ceiling	None Detected	544 Square	No
Plaster	MISC	36	HMS-F14031W- 36A, 36B, 36C, 36D	326 - Room 252 - Walls/Ceiling	None Detected	666 Square	No
Plaster	MISC	36	HMS-F14031W- 36A, 36B, 36C, 36D	327 - Room 250 - Walls/Ceiling	None Detected	666 Square	No
Plaster	MISC	36	HMS-F14031W- 36A, 36B, 36C, 36D	328 - East Laundry Room - Walls/Ceiling	None Detected	508 Square	No

Homogeneous Material Records

HAZARD MANAGEMENT SERVICES, INC.

Client: Central California Conference of 7th Day Adventist

Site: Monterey Bay Academy

Project #: F14031W

Building: 01 - Girls Dormitory

Inspection Date: 8/26/2014

Building Comment: SOC concealed under newer drywall in many areas, including main hallways.

Material	Class	HMR	Sample Number(s)	Location	% Asbestos	Footage	Friable
Plaster	MISC	36	HMS-F14031W- 36A, 36B, 36C, 36D	329 - East Restroom - Walls/Ceiling Material appears to extend behind the tiles.	None Detected	426 Square	No
Plaster	MISC	36	HMS-F14031W- 36A, 36B, 36C, 36D	330 - Utility Room Inaccessible - Walls/Ceiling	None Detected	89 Square	No
Plaster	MISC	36	HMS-F14031W- 36A, 36B, 36C, 36D	333 - Computer Room - Walls Upper walls on two sides	None Detected	564 Square	No
Plaster	MISC	36	HMS-F14031W- 36A, 36B, 36C, 36D	334 - Clothes Closet Access in Space 333 - Computer Room - Ceiling	None Detected	40 Square	No
Plaster	MISC	36	HMS-F14031W- 36A, 36B, 36C, 36D	335 - Clothes Closet 2 Access in Space 333 - Computer Room - Ceiling	None Detected	36 Square	No
Plaster	MISC	36	HMS-F14031W- 36A, 36B, 36C, 36D	336 - Deans Apt. First Floor Bed 1 - Ceiling	None Detected	180 Square	No
Plaster	MISC	36	HMS-F14031W- 36A, 36B, 36C, 36D	337 - Deans Apt. First Floor Bed 2 - Ceiling	None Detected	168 Square	No
Plaster	MISC	36	HMS-F14031W- 36A, 36B, 36C, 36D	338 - Deans Apt. First Floor Bed 3 - Ceiling	None Detected	180 Square	No
Plaster	MISC	36	HMS-F14031W- 36A, 36B, 36C, 36D	339 - Deans Apt. First Floor Closet 2 - Ceiling	None Detected	6 Square	No
Plaster	MISC	36	HMS-F14031W- 36A, 36B, 36C, 36D	34 - Room 126 - Walls/Ceiling	None Detected	666 Square	No
Plaster	MISC	36	HMS-F14031W- 36A, 36B, 36C, 36D	340 - Deans Apt. First Floor Closet 4 - Ceiling	None Detected	24 Square	No

Homogeneous Material Records

HAZARD MANAGEMENT SERVICES, INC.

Client: Central California Conference of 7th Day Adventist

Site: Monterey Bay Academy

Project #: F14031W

Building: 01 - Girls Dormitory

Inspection Date: 8/26/2014

Building Comment: SOC concealed under newer drywall in many areas, including main hallways.

Material	Class	HMR	Sample Number(s)	Location	% Asbestos	Footage	Friable
Plaster	MISC	36	HMS-F14031W- 36A, 36B, 36C, 36D	341 - Deans Apt. First Floor Dining - Ceiling	None Detected	108 Square	No
Plaster	MISC	36	HMS-F14031W- 36A, 36B, 36C, 36D	342 - Deans Apt. First Floor Hallway - Ceiling	None Detected	88 Square	No
Plaster	MISC	36	HMS-F14031W- 36A, 36B, 36C, 36D	344 - Deans Apt. First Floor Kitchen - Ceiling	None Detected	108 Square	No
Plaster	MISC	36	HMS-F14031W- 36A, 36B, 36C, 36D	345 - Deans Apt. First Floor Livingroom - Ceiling	None Detected	330 Square	No
Plaster	MISC	36	HMS-F14031W- 36A, 36B, 36C, 36D	346 - Deans Apt. First Floor Restroom - Ceiling	None Detected	40 Square	No
Plaster	MISC	36	HMS-F14031W- 36A, 36B, 36C, 36D	347 - Deans Apt. First Floor Two Closets - Ceiling	None Detected	12 Square	No
Plaster	MISC	36	HMS-F14031W- 36A, 36B, 36C, 36D	348 - Deans Bedroom 1 and 2 - Ceiling	None Detected	255 Square	No
Plaster	MISC	36	HMS-F14031W- 36A, 36B, 36C, 36D	349 - Deans Closet 1 and 2 - Ceiling	None Detected	24 Square	No
Plaster	MISC	36	HMS-F14031W- 36A, 36B, 36C, 36D	351 - Deans First Floor Closet 5 - Ceiling	None Detected	9 Square	No
Plaster	MISC	36	HMS-F14031W- 36A, 36B, 36C, 36D	352 - Deans Kitchen - Ceiling	None Detected	180 Square	No
Plaster	MISC	36	HMS-F14031W- 36A, 36B, 36C, 36D	353 - Deans Restroom - Ceiling	None Detected	45 Square	No
Plaster	MISC	36	HMS-F14031W- 36A, 36B, 36C, 36D	354 - Deans Restroom Entry - Ceiling	None Detected	24 Square	No
Plaster	MISC	36	HMS-F14031W- 36A, 36B, 36C, 36D	355 - Deans Stairway - Ceiling	None Detected	24 Square	No
Plaster	MISC	36	HMS-F14031W- 36A, 36B, 36C, 36D	366 - East Hallway Custodial - Walls/Ceiling	None Detected	144 Square	No

Homogeneous Material Records

HAZARD MANAGEMENT SERVICES, INC.

Client: Central California Conference of 7th Day Adventist

Site: Monterey Bay Academy

Project #: F14031W

Building: 01 - Girls Dormitory

Inspection Date: 8/26/2014

Building Comment: SOC concealed under newer drywall in many areas, including main hallways.

Material	Class	HMR	Sample Number(s)	Location	% Asbestos	Footage	Friable
Plaster	MISC	36	HMS-F14031W- 36A, 36B, 36C, 36D	37 - Room 128 - Walls/Ceiling	None Detected	666 Square	No
Plaster	MISC	36	HMS-F14031W- 36A, 36B, 36C, 36D	378 - Game Room - Walls	None Detected	517 Square	No
Plaster	MISC	36	HMS-F14031W- 36A, 36B, 36C, 36D	379 - Room 111 Closet (2) - Walls/Ceiling	None Detected	117 Square	No
Plaster	MISC	36	HMS-F14031W- 36A, 36B, 36C, 36D	380 - Room 111 Hallway - Ceiling	None Detected	24 Square	No
Plaster	MISC	36	HMS-F14031W- 36A, 36B, 36C, 36D	381 - Room 111 Hallway Closet - Ceiling	None Detected	16 Square	No
Plaster	MISC	36	HMS-F14031W- 36A, 36B, 36C, 36D	382 - Room 111 Kitchen - Walls/Ceiling	None Detected	567 Square	No
Plaster	MISC	36	HMS-F14031W- 36A, 36B, 36C, 36D	383 - Room 111 Livingroom - Walls/Ceiling	None Detected	666 Square	No
Plaster	MISC	36	HMS-F14031W- 36A, 36B, 36C, 36D	384 - Room 111 Livingroom Closet - Walls/Ceiling	None Detected	52 Square	No
Plaster	MISC	36	HMS-F14031W- 36A, 36B, 36C, 36D	385 - Room 111 Restroom - Ceiling	None Detected	64 Square	No
Plaster	MISC	36	HMS-F14031W- 36A, 36B, 36C, 36D	386 - Room 141 Annex - Ceiling	None Detected	120 Square	No
Plaster	MISC	36	HMS-F14031W- 36A, 36B, 36C, 36D	387 - Utility Closet East of Showers - Ceiling	None Detected	12 Square	No
Plaster	MISC	36	HMS-F14031W- 36A, 36B, 36C, 36D	40 - Room 130 Two closets wood floors - Walls/Ceiling	None Detected	666 Square	No
Plaster	MISC	36	HMS-F14031W- 36A, 36B, 36C, 36D	43 - South Restroom Hallway - Walls/Ceiling	None Detected	504 Square	No

Homogeneous Material Records

HAZARD MANAGEMENT SERVICES, INC.

Client: Central California Conference of 7th Day Adventist

Site: Monterey Bay Academy

Project #: F14031W

Building: 01 - Girls Dormitory

Inspection Date: 8/26/2014

Building Comment: SOC concealed under newer drywall in many areas, including main hallways.

Material	Class	HMR	Sample Number(s)	Location	% Asbestos	Footage	Friable
Plaster	MISC	36	HMS-F14031W- 36A, 36B, 36C, 36D	44 - South Restroom Laundry Room - Walls/Ceiling	None Detected	612 Square	No
Plaster	MISC	36	HMS-F14031W- 36A, 36B, 36C, 36D	45 - South Restroom Custodial Room - Walls/Ceiling	None Detected	138 Square	No
Plaster	MISC	36	HMS-F14031W- 36A, 36B, 36C, 36D	46 - South Restroom Dressing Room - Walls/Ceiling	None Detected	534 Square	No
Plaster	MISC	36	HMS-F14031W- 36A, 36B, 36C, 36D	48 - South Restroom - Walls/Ceiling	None Detected	375 Square	No
Plaster	MISC	36	HMS-F14031W- 36A, 36B, 36C, 36D	49 - Room 136 Two closets carpet floors - Walls/Ceiling	None Detected	666 Square	No
Plaster	MISC	36	HMS-F14031W- 36A, 36B, 36C, 36D	52 - Room 138 - Walls/Ceiling	None Detected	666 Square	No
Plaster	MISC	36	HMS-F14031W- 36A, 36B, 36C, 36D	55 - Room 140 Two closets wood floor - Walls/Ceiling	None Detected	666 Square	No
Plaster	MISC	36	HMS-F14031W- 36A, 36B, 36C, 36D	58 - Room 139 Closets wood floors - Walls/Ceiling	None Detected	666 Square	No
Plaster	MISC	36	HMS-F14031W- 36A, 36B, 36C, 36D	61 - Room 137 - Walls/Ceiling	None Detected	666 Square	No
Plaster	MISC	36	HMS-F14031W- 36A, 36B, 36C, 36D	64 - Room 135 - Walls/Ceiling	None Detected	666 Square	No
Plaster	MISC	36	HMS-F14031W- 36A, 36B, 36C, 36D	67 - Room 133 - Walls	None Detected	486 Square	No
Plaster	MISC	36	HMS-F14031W- 36A, 36B, 36C, 36D	70 - Room 131 - Walls/Ceiling	None Detected	544 Square	No

Homogeneous Material Records

HAZARD MANAGEMENT SERVICES, INC.

Client: Central California Conference of 7th Day Adventist

Site: Monterey Bay Academy

Project #: F14031W

Building: 01 - Girls Dormitory

Inspection Date: 8/26/2014

Building Comment: SOC concealed under newer drywall in many areas, including main hallways.

Material	Class	HMR	Sample Number(s)	Location	% Asbestos	Footage	Friable
Plaster	MISC	36	HMS-F14031W- 36A, 36B, 36C, 36D	73 - Room 129 - Walls/Ceiling	None Detected	666 Square	No
Plaster	MISC	36	HMS-F14031W- 36A, 36B, 36C, 36D	76 - Room 127 - Walls/Ceiling	None Detected	666 Square	No
Plaster	MISC	36	HMS-F14031W- 36A, 36B, 36C, 36D	79 - Room 125 - Walls/Ceiling	None Detected	666 Square	No
Plaster	MISC	36	HMS-F14031W- 36A, 36B, 36C, 36D	82 - Phone Room - Walls/Ceiling	None Detected	666 Square	No
Plaster	MISC	36	HMS-F14031W- 36A, 36B, 36C, 36D	83 - Room 116 - Walls/Ceiling	None Detected	666 Square	No
Plaster	MISC	36	HMS-F14031W- 36A, 36B, 36C, 36D	86 - Room 114 - Walls/Ceiling	None Detected	666 Square	No
Plaster	MISC	36	HMS-F14031W- 36A, 36B, 36C, 36D	89 - Room 112 - Walls/Ceiling	None Detected	666 Square	No
Plaster	MISC	36	HMS-F14031W- 36A, 36B, 36C, 36D	900 - Boiler Room - Walls/Ceiling	None Detected	1608 Square	No
Plaster	MISC	36	HMS-F14031W- 36A, 36B, 36C, 36D	92 - North Restroom Hallway - Walls/Ceiling	None Detected	435 Square	No
Plaster	MISC	36	HMS-F14031W- 36A, 36B, 36C, 36D	93 - North Restroom Laundry Room - Walls/Ceiling	None Detected	648 Square	No
Plaster	MISC	36	HMS-F14031W- 36A, 36B, 36C, 36D	94 - North Restroom Custodial Room - Walls/Ceiling	None Detected	204 Square	No
Plaster	MISC	36	HMS-F14031W- 36A, 36B, 36C, 36D	95 - North Restroom Dressing Room - Walls/Ceiling	None Detected	684 Square	No
Plaster	MISC	36	HMS-F14031W- 36A, 36B, 36C, 36D	97 - North Restroom - Walls/Ceiling	None Detected	262 Square	No
Plaster	MISC	36	HMS-F14031W- 36A, 36B, 36C, 36D	98 - Room 106 - Walls/Ceiling	None Detected	666 Square	No

Homogeneous Material Records

HAZARD MANAGEMENT SERVICES, INC.

Client: Central California Conference of 7th Day Adventist

Site: Monterey Bay Academy

Project #: F14031W

Building: 01 - Girls Dormitory

Inspection Date: 8/26/2014

Building Comment: SOC concealed under newer drywall in many areas, including main hallways.

Material	Class	HMR	Sample Number(s)	Location	% Asbestos	Footage	Friable
Ceramic Tile and Grout - 1" Green/Brown	MISC	41	NOT SAMPLED	48 - South Restroom - Floor	Assumed	150 Square	No
Ceramic Tile and Grout - 4"x6" Green	MISC	42	NOT SAMPLED	48 - South Restroom - Baseboard	Assumed	50 Linear	No
Ceramic Tile and Grout - 4"x6" Green	MISC	42	NOT SAMPLED	97 - North Restroom - Baseboard	Assumed	50 Linear	No
Ceramic Tile and Grout - 1" Brown	MISC	52	NOT SAMPLED	11 - Shower Room East Located in the east-west hallway on 1st floor - Floor	Assumed	180 Square	No
Ceramic Tile and Grout - 1" Brown	MISC	52	NOT SAMPLED	14 - Restroom East - Floor	Assumed	53 Square	No
Ceramic Tile and Grout - 1" Brown	MISC	52	NOT SAMPLED	220 - South Restroom - Floor	Assumed	150 Square	No
Ceramic Tile and Grout - 1" Brown	MISC	52	NOT SAMPLED	278 - Restroom North - Floor	Assumed	150 Square	No
Ceramic Tile and Grout - 1" Brown	MISC	52	NOT SAMPLED	331 - East Shower Room - Floor	Assumed	120 Square	No
Ceramic Tile and Grout - 1" Brown	MISC	52	NOT SAMPLED	47 - South Restroom Shower Room - Floor	Assumed	12 Square	No
Carpet and Mastic - Beige	MISC	54	NOT SAMPLED	03 - Telephone Closet - Walls Over drywall walls.	Assumed	27 Square	No
Carpet and Mastic - Beige	MISC	54	NOT SAMPLED	24 - Room 141 - Floor	Assumed	180 Square	No
Carpet and Mastic - Beige	MISC	54	NOT SAMPLED	31 - Room 124 Two closets - Floor	Assumed	180 Square	No

Homogeneous Material Records

HAZARD MANAGEMENT SERVICES, INC.

Client: Central California Conference of 7th Day Adventist

Site: Monterey Bay Academy

Project #: F14031W

Building: 01 - Girls Dormitory

Inspection Date: 8/26/2014

Building Comment: SOC concealed under newer drywall in many areas, including main hallways.

Material	Class	HMR	Sample Number(s)	Location	% Asbestos	Footage	Friable
Carpet and Mastic - Beige	MISC	54	NOT SAMPLED	321 - Deans Apartment living/dining - Floor	Assumed	300 Square	No
Carpet and Mastic - Beige	MISC	54	NOT SAMPLED	40 - Room 130 Two closets wood floors - Floor	Assumed	180 Square	No
Carpet and Mastic - Beige	MISC	54	NOT SAMPLED	49 - Room 136 Two closets carpet floors - Floor	Assumed	180 Square	No
Carpet and Mastic - Beige	MISC	54	NOT SAMPLED	58 - Room 139 Closets wood floors - Floor	Assumed	180 Square	No
Carpet and Mastic - Beige	MISC	54	NOT SAMPLED	61 - Room 137 - Floor	Assumed	180 Square	No
Carpet and Mastic - Beige	MISC	54	NOT SAMPLED	64 - Room 135 - Floor	Assumed	180 Square	No
Carpet and Mastic - Beige	MISC	54	NOT SAMPLED	79 - Room 125 - Floor	Assumed	180 Square	No
Carpet and Mastic - Beige	MISC	54	NOT SAMPLED	83 - Room 116 - Floor	Assumed	180 Square	No
Baseboard and Mastic - 4" Dark Beige	MISC	58	NOT SAMPLED	217 - South Restroom Custodian Room Inaccessible. - Baseboard	Assumed	20 Linear	No
Baseboard and Mastic - 4" Dark Brown	MISC	60	NOT SAMPLED	21 - Dorm Store - Baseboard	Assumed	54 Linear	No
Baseboard Mastic	MISC	62	NOT SAMPLED	44 - South Restroom Laundry Room - Baseboard	Assumed	52 Linear	No
Baseboard and Mastic - 4" Green	MISC	66	NOT SAMPLED	274 - North Restroom Laundry - Baseboard	Assumed	66 Linear	No

Homogeneous Material Records

HAZARD MANAGEMENT SERVICES, INC.

Client: Central California Conference of 7th Day Adventist

Site: Monterey Bay Academy

Project #: F14031W

Building: 01 - Girls Dormitory

Inspection Date: 8/26/2014

Building Comment: SOC concealed under newer drywall in many areas, including main hallways.

Material	Class	HMR	Sample Number(s)	Location	% Asbestos	Footage	Friable
Baseboard and Mastic - 4" Green	MISC	66	NOT SAMPLED	275 - North Restroom Custodial Room - Walls	Assumed	180 Linear	No
Ceramic Tile and Grout - 12" Beige	MISC	70	NOT SAMPLED	353 - Deans Restroom - Floor	Assumed	45 Square	No
Ceramic Tile and Grout - 12" Beige	MISC	70	NOT SAMPLED	44 - South Restroom Laundry Room - Floor	Assumed	144 Square	No
ACT and Mastic - 12" Fissure	MISC	73	NOT SAMPLED	378 - Game Room - Ceiling	Assumed	480 Square	No
Carpet and Mastic - Brown/Red	MISC	84	NOT SAMPLED	101 - Room 104 Closet- 1 wood Lino brown/white - Floor	Assumed	180 Square	No
Carpet and Mastic - Brown/Red	MISC	84	NOT SAMPLED	104 - Room 102 - Floor	Assumed	180 Square	No
Carpet and Mastic - Brown/Red	MISC	84	NOT SAMPLED	108 - Room 103 - Floor	Assumed	180 Square	No
Carpet and Mastic - Brown/Red	MISC	84	NOT SAMPLED	111 - Room 105 - Floor	Assumed	180 Square	No
Carpet and Mastic - Brown/Red	MISC	84	NOT SAMPLED	114 - Room 107 - Floor	Assumed	180 Square	No
Carpet and Mastic - Brown/Red	MISC	84	NOT SAMPLED	202 - Room 224 - Floor	Assumed	180 Square	No
Carpet and Mastic - Brown/Red	MISC	84	NOT SAMPLED	205 - Room 226 - Floor	Assumed	180 Square	No
Carpet and Mastic - Brown/Red	MISC	84	NOT SAMPLED	208 - Room 228 - Floor	Assumed	180 Square	No
Carpet and Mastic - Brown/Red	MISC	84	NOT SAMPLED	221 - Room 236 - Floor	Assumed	180 Square	No

Homogeneous Material Records

HAZARD MANAGEMENT SERVICES, INC.

Client: Central California Conference of 7th Day
Adventist

Site: Monterey Bay Academy

Project #: F14031W

Building: 01 - Girls Dormitory

Inspection Date: 8/26/2014

Building Comment: SOC concealed under newer drywall in many areas, including main hallways.

Material	Class	HMR	Sample Number(s)	Location	% Asbestos	Footage	Friable
Carpet and Mastic - Brown/Red	MISC	84	NOT SAMPLED	227 - Room 240 - Floor	Assumed	180 Square	No
Carpet and Mastic - Brown/Red	MISC	84	NOT SAMPLED	230 - Room 239 - Floor	Assumed	180 Square	No
Carpet and Mastic - Brown/Red	MISC	84	NOT SAMPLED	245 - Room 229 - Floor	Assumed	180 Square	No
Carpet and Mastic - Brown/Red	MISC	84	NOT SAMPLED	260 - Room 219 Restroom 4x6x9 - Floor	Assumed	180 Square	No
Carpet and Mastic - Brown/Red	MISC	84	NOT SAMPLED	282 - Room 204 - Floor	Assumed	180 Square	No
Carpet and Mastic - Brown/Red	MISC	84	NOT SAMPLED	285 - Room 202 - Floor	Assumed	180 Square	No
Carpet and Mastic - Brown/Red	MISC	84	NOT SAMPLED	288 - Room 201 - Floor	Assumed	180 Square	No
Carpet and Mastic - Brown/Red	MISC	84	NOT SAMPLED	297 - Room 207 - Floor	Assumed	180 Square	No
Carpet and Mastic - Brown/Red	MISC	84	NOT SAMPLED	303 - Room 211 - Floor	Assumed	180 Square	No
Carpet and Mastic - Brown/Red	MISC	84	NOT SAMPLED	303 - Room 213 - Floor	Assumed	180 Square	No
Carpet and Mastic - Brown/Red	MISC	84	NOT SAMPLED	37 - Room 128 - Floor	Assumed	180 Square	No
Carpet and Mastic - Brown/Red	MISC	84	NOT SAMPLED	378 - Game Room - Floor	Assumed	480 Square	No
Carpet and Mastic - Brown/Red	MISC	84	NOT SAMPLED	70 - Room 131 - Floor	Assumed	180 Square	No

Homogeneous Material Records

HAZARD MANAGEMENT SERVICES, INC.

Client: Central California Conference of 7th Day Adventist

Site: Monterey Bay Academy

Project #: F14031W

Building: 01 - Girls Dormitory

Inspection Date: 8/26/2014

Building Comment: SOC concealed under newer drywall in many areas, including main hallways.

Material	Class	HMR	Sample Number(s)	Location	% Asbestos	Footage	Friable
Plaster - Webbed Pattern	MISC	86	NOT SAMPLED	07 - Lounge - Ceiling	Assumed	420 Square	No
Plaster - Webbed Pattern	MISC	86	NOT SAMPLED	18 - East End Hallway Located in the east-west hallway on 1st floor at the east end. - Ceiling	Assumed	180 Square	No
Plaster - Webbed Pattern	MISC	86	NOT SAMPLED	26 - East/West Hallway - Ceiling	Assumed	720 Square	No
Sprayed-On Ceiling	MISC	98	HMS-F14031W- 98A, 98B, 98C	01 - Entry Lobby - Ceiling	Known	270 Square	Yes
Sprayed-On Ceiling	MISC	98	HMS-F14031W- 98A, 98B, 98C	08 - Main Hallway - Ceiling	Known	1620 Square	Yes
Sprayed-On Ceiling	MISC	98	HMS-F14031W- 98A, 98B, 98C	12 - Utility Closet - Ceiling	Known	1620 Square	Yes
Sprayed-On Ceiling	MISC	98	HMS-F14031W- 98A, 98B, 98C	123 - Main Stairwell - Ceiling	Known	144 Square	Yes
Sprayed-On Ceiling	MISC	98	HMS-F14031W- 98A, 98B, 98C	200 - Main Hallway - Ceiling	Known	1470 Square	Yes
Carpet and Mastic - Grey/Pink	MISC	100	NOT SAMPLED	01 - Entry Lobby - Floor	Assumed	270 Square	No
Carpet and Mastic - Grey/Pink	MISC	100	NOT SAMPLED	02 - Computer Area - Floor	Assumed	81 Square	No
Carpet and Mastic - Grey/Pink	MISC	100	NOT SAMPLED	03 - Telephone Closet - Floor	Assumed	9 Square	No
Carpet and Mastic - Grey/Pink	MISC	100	NOT SAMPLED	04 - Deans Office - Floor	Assumed	264 Square	No
Carpet and Mastic - Grey/Pink	MISC	100	NOT SAMPLED	06 - Reception Office - Floor	Assumed	64 Square	No

Homogeneous Material Records

HAZARD MANAGEMENT SERVICES, INC.

Client: Central California Conference of 7th Day Adventist

Site: Monterey Bay Academy

Project #: F14031W

Building: 01 - Girls Dormitory

Inspection Date: 8/26/2014

Building Comment: SOC concealed under newer drywall in many areas, including main hallways.

Material	Class	HMR	Sample Number(s)	Location	% Asbestos	Footage	Friable
Carpet and Mastic - Grey/Pink	MISC	100	NOT SAMPLED	07 - Lounge - Floor	Assumed	420 Square	No
Carpet and Mastic - Grey/Pink	MISC	100	NOT SAMPLED	08 - Main Hallway - Floor	Assumed	1620 Square	No
Carpet and Mastic - Grey/Pink	MISC	100	NOT SAMPLED	107 - Deans Apartment Foyer Doorway from Main Hallway north side, exterior of building, and leading into Deans Apartment in this area. - Floor	Assumed	42 Square	No
Carpet and Mastic - Grey/Pink	MISC	100	NOT SAMPLED	12 - Utility Closet - Floor	Assumed	1620 Square	No
Carpet and Mastic - Grey/Pink	MISC	100	NOT SAMPLED	123 - Main Stairwell - Floor	Assumed	288 Square	No
Carpet and Mastic - Grey/Pink	MISC	100	NOT SAMPLED	18 - East End Hallway Located in the east-west hallway on 1st floor at the east end. - Floor	Assumed	180 Square	No
Carpet and Mastic - Grey/Pink	MISC	100	NOT SAMPLED	200 - Main Hallway - Floor	Assumed	1620 Square	No
Carpet and Mastic - Grey/Pink	MISC	100	NOT SAMPLED	201 - East/West Hallway - Floor	Assumed	1520 Square	No
Carpet and Mastic - Grey/Pink	MISC	100	NOT SAMPLED	214 - South Lounge Alcove - Floor	Assumed	72 Square	No
Carpet and Mastic - Grey/Pink	MISC	100	NOT SAMPLED	26 - East/West Hallway - Floor	Assumed	720 Square	No
Carpet and Mastic - Grey/Pink	MISC	100	NOT SAMPLED	266 - North Hallway Lounge - Floor	Assumed	144 Square	No
Carpet and Mastic - Grey/Pink	MISC	100	NOT SAMPLED	27 - Telephone Room - Floor	Assumed	9 Square	No

Homogeneous Material Records

HAZARD MANAGEMENT SERVICES, INC.

Client: Central California Conference of 7th Day Adventist

Site: Monterey Bay Academy

Project #: F14031W

Building: 01 - Girls Dormitory

Inspection Date: 8/26/2014

Building Comment: SOC concealed under newer drywall in many areas, including main hallways.

Material	Class	HMR	Sample Number(s)	Location	% Asbestos	Footage	Friable
Carpet and Mastic - Grey/Pink	MISC	100	NOT SAMPLED	28 - Telephone Room 2 - Floor	Assumed	9 Square	No
Drywall - Spray Texture	MISC	101	NOT SAMPLED	01 - Entry Lobby - Walls Material appears to extend behind the wood wainscoating.	Assumed	446 Square	No
Drywall - Spray Texture	MISC	101	NOT SAMPLED	02 - Computer Area - Walls Material appears to extend behind the wood wainscoating.	Assumed	259 Square	No
Carpet and Mastic - Dark Brown	MISC	102	NOT SAMPLED	03 - Telephone Closet - Walls	Assumed	27 Square	No
Carpet and Mastic - Dark Brown	MISC	102	NOT SAMPLED	28 - Telephone Room 2 - Walls	Assumed	27 Square	No
Linoleum and Mastic - Spotted Beige	MISC	103	HMS-F14031W-103A	10 - Ice Room Located in the east-west hallway on 1st floor - Floor/Baseboard	None Detected	44 Square	No
Ceramic Tile and Grout - 4" White	MISC	104	NOT SAMPLED	11 - Shower Room East Located in the east-west hallway on 1st floor - Walls/Ceiling	Assumed	864 Square	No
Ceramic Tile and Grout - 4" White	MISC	104	NOT SAMPLED	14 - Restroom East - Walls	Assumed	198 Square	No
Ceramic Tile and Grout - 4" White	MISC	104	NOT SAMPLED	219 - South Restroom Shower Room - Walls/Ceiling	Assumed	432 Square	No
Ceramic Tile and Grout - 4" White	MISC	104	NOT SAMPLED	277 - Restroom North Shower Room - Walls/Ceiling	Assumed	432 Square	No
Ceramic Tile and Grout - 4" White	MISC	104	NOT SAMPLED	329 - East Restroom - Walls	Assumed	171 Square	No

Homogeneous Material Records

HAZARD MANAGEMENT SERVICES, INC.

Client: Central California Conference of 7th Day Adventist

Site: Monterey Bay Academy

Project #: F14031W

Building: 01 - Girls Dormitory

Inspection Date: 8/26/2014

Building Comment: SOC concealed under newer drywall in many areas, including main hallways.

Material	Class	HMR	Sample Number(s)	Location	% Asbestos	Footage	Friable
Ceramic Tile and Grout - 4" White	MISC	104	NOT SAMPLED	331 - East Shower Room - Walls/Ceiling	Assumed	534 Square	No
Ceramic Tile and Grout - 4" White	MISC	104	NOT SAMPLED	47 - South Restroom Shower Room - Walls/Ceiling	Assumed	2352 Square	No
Ceramic Tile and Grout - 4" White	MISC	104	NOT SAMPLED	96 - North Restroom Shower Room - Walls/Ceiling	Assumed	432 Square	No
Linoleum and Mastic - 4" Beige Squares	MISC	105	NOT SAMPLED	13 - East Restroom Dressing Room - Floor/Baseboard	Assumed	122 Square	No
Ceramic Tile and Grout - 1" Pink	MISC	106	NOT SAMPLED	14 - Restroom East - Floor	Assumed	52 Square	No
Ceramic Tile and Grout - 1" Pink	MISC	106	NOT SAMPLED	329 - East Restroom - Floor	Assumed	84 Square	No
Wallpaper - Roses Print	MISC	107	NOT SAMPLED	16 - Storage Room - Walls	Assumed	122 Square	No
Baseboard and Mastic - 4" Beige	MISC	108	NOT SAMPLED	24 - Room 141 - Baseboard	Assumed	54 Linear	No
Baseboard and Mastic - 4" Beige	MISC	108	NOT SAMPLED	25 - Room 141 Restroom Inaccessible. - Baseboard	Assumed	28 Linear	No
Baseboard and Mastic - 4" Beige	MISC	108	NOT SAMPLED	324 - Room 256 - Baseboard	Assumed	54 Linear	No
Baseboard and Mastic - 4" Beige	MISC	108	NOT SAMPLED	346 - Deans Apt. First Floor Restroom - Baseboard	Assumed	26 Linear	No
Baseboard and Mastic - 4" Beige	MISC	108	NOT SAMPLED	386 - Room 141 Annex - Baseboard	Assumed	46 Linear	No
Baseboard and Mastic - 4" Beige	MISC	108	NOT SAMPLED	46 - South Restroom Dressing Room - Baseboard	Assumed	46 Linear	No

Homogeneous Material Records

HAZARD MANAGEMENT SERVICES, INC.

Client: Central California Conference of 7th Day
Adventist

Site: Monterey Bay Academy

Project #: F14031W

Building: 01 - Girls Dormitory

Inspection Date: 8/26/2014

Building Comment: SOC concealed under newer drywall in many areas, including main hallways.

Material	Class	HMR	Sample Number(s)	Location	% Asbestos	Footage	Friable
Baseboard and Mastic - 4" Beige	MISC	108	NOT SAMPLED	94 - North Restroom Custodial Room - Baseboard	Assumed	20 Linear	No
Carpet and Mastic - Green	MISC	109	NOT SAMPLED	27 - Telephone Room - Walls	Assumed	48 Square	No
Carpet and Mastic - Orange/Black	MISC	110	NOT SAMPLED	28 - Telephone Room 2 - Walls	Assumed	54 Square	No
Linoleum and Mastic - White w/ Green	MISC	111	NOT SAMPLED	43 - South Restroom Hallway - Floor	Assumed	90 Square	No
Linoleum and Mastic - White w/ Green	MISC	111	NOT SAMPLED	46 - South Restroom Dressing Room - Floor	Assumed	120 Square	No
Linoleum and Mastic - Yellow	MISC	112	NOT SAMPLED	217 - South Restroom Custodian Room Inaccessible. - Floor	Assumed	264 Square	No
Linoleum and Mastic - Yellow	MISC	112	NOT SAMPLED	328 - East Laundry Room - Floor/Baseboard	Assumed	156 Square	No
Linoleum and Mastic - Yellow	MISC	112	NOT SAMPLED	45 - South Restroom Custodial Room - Floor	Assumed	12 Square	No
Linoleum and Mastic - White w/ Grey	MISC	113	HMS-F14031W- 113A	273 - North Restroom Hallway - Floor/Baseboard	None Detected	115 Square	No
Linoleum and Mastic - White w/ Grey	MISC	113	HMS-F14031W- 113A	275 - North Restroom Custodial Room - Floor	None Detected	24 Square	No
Linoleum and Mastic - White w/ Grey	MISC	113	HMS-F14031W- 113A	276 - Restroom North Dressing Room - Floor/Baseboard	None Detected	196 Square	No
Linoleum and Mastic - White w/ Grey	MISC	113	HMS-F14031W- 113A	92 - North Restroom Hallway - Floor/Baseboard	None Detected	115 Square	No
Linoleum and Mastic - White w/ Grey	MISC	113	HMS-F14031W- 113A	94 - North Restroom Custodial Room - Floor	None Detected	24 Square	No

Homogeneous Material Records

HAZARD MANAGEMENT SERVICES, INC.

Client: Central California Conference of 7th Day Adventist

Site: Monterey Bay Academy

Project #: F14031W

Building: 01 - Girls Dormitory

Inspection Date: 8/26/2014

Building Comment: SOC concealed under newer drywall in many areas, including main hallways.

Material	Class	HMR	Sample Number(s)	Location	% Asbestos	Footage	Friable
Linoleum and Mastic - White w/ Grey	MISC	113	HMS-F14031W-113A	95 - North Restroom Dressing Room - Floor/Baseboard	None Detected	236 Square	No
Linoleum and Mastic - White w/ Blue	MISC	114	NOT SAMPLED	93 - North Restroom Laundry Room - Floor	Assumed	162 Square	No
Ceramic Tile and Grout - 1" Green/Beige	MISC	115	NOT SAMPLED	97 - North Restroom - Floor	Assumed	150 Square	No
Carpet and Mastic - Brown/Beige	MISC	116	NOT SAMPLED	248 - Room 227 - Floor	Assumed		No
Carpet and Mastic - Brown/Beige	MISC	116	NOT SAMPLED	322 - Chapel - Floor	Assumed	2080 Square	No
Carpet and Mastic - Brown/Beige	MISC	116	NOT SAMPLED	55 - Room 140 Two closets wood floor - Floor	Assumed	180 Square	No
Carpet and Mastic - Brown/Beige	MISC	116	NOT SAMPLED	86 - Room 114 - Floor	Assumed	180 Square	No
Carpet and Mastic - Brown/Beige	MISC	116	NOT SAMPLED	89 - Room 112 - Floor	Assumed	180 Square	No
ACT and Mastic - 12" Striations	MISC	117	NOT SAMPLED	322 - Chapel - Ceiling	Assumed	2080 Square	No
ACT - 1'x2' Smooth	MISC	118	NOT SAMPLED	264 - Storage Room - Ceiling	Assumed	81 Square	No
ACT - 1'x2' Smooth	MISC	118	NOT SAMPLED	266 - North Hallway Lounge - Ceiling	Assumed	144 Square	No
ACT - 1'x2' Smooth	MISC	118	NOT SAMPLED	333 - Computer Room - Ceiling	Assumed	480 Square	No
Acoustic Spray-On Material	MISC	119	NOT SAMPLED	273 - North Restroom Hallway - Ceiling	Assumed	75 Square	Yes

Homogeneous Material Records

HAZARD MANAGEMENT SERVICES, INC.

Client: Central California Conference of 7th Day Adventist

Site: Monterey Bay Academy

Project #: F14031W

Building: 01 - Girls Dormitory

Inspection Date: 8/26/2014

Building Comment: SOC concealed under newer drywall in many areas, including main hallways.

Material	Class	HMR	Sample Number(s)	Location	% Asbestos	Footage	Friable
Ceramic Tile and Grout - 4"x6" Brown	MISC	120	NOT SAMPLED	220 - South Restroom - Baseboard	Assumed	50 Linear	No
Ceramic Tile and Grout - 4"x6" Brown	MISC	120	NOT SAMPLED	278 - Restroom North - Baseboard	Assumed	50 Linear	No
Linoleum and Mastic - White w/ Brown	MISC	121	NOT SAMPLED	215 - South Restroom Entry Hall - Floor	Assumed	75 Square	No
Linoleum and Mastic - White w/ Brown	MISC	121	NOT SAMPLED	218 - South Restroom Dressing Room - Floor	Assumed	144 Square	No
Carpet and Mastic - Brown Shag	MISC	122	NOT SAMPLED	264 - Storage Room - Floor	Assumed	81 Square	No
Carpet and Mastic - Brown Shag	MISC	122	NOT SAMPLED	300 - Room 209 - Floor	Assumed	180 Square	No
Carpet and Mastic - Blue Shag	MISC	123	NOT SAMPLED	265 - Storage Room 2 - Floor	Assumed	36 Square	No
Carpet - Tan Shag	MISC	124	NOT SAMPLED	117 - Room 109 - Floor	Assumed	180 Square	No
Carpet - Tan Shag	MISC	124	NOT SAMPLED	21 - Dorm Store - Floor	Assumed	180 Square	No
Carpet - Tan Shag	MISC	124	NOT SAMPLED	22 - Clinic - Floor	Assumed	135 Square	No
Carpet - Tan Shag	MISC	124	NOT SAMPLED	224 - Room 238 - Floor	Assumed	180 Square	No
Carpet - Tan Shag	MISC	124	NOT SAMPLED	242 - Room 231 - Floor	Assumed	0 Square	No
Carpet - Tan Shag	MISC	124	NOT SAMPLED	270 - Room 212 - Floor	Assumed	180 Square	No
Carpet - Tan Shag	MISC	124	NOT SAMPLED	306 - Room 215 - Floor	Assumed	180 Square	No

Homogeneous Material Records

HAZARD MANAGEMENT SERVICES, INC.

Client: Central California Conference of 7th Day Adventist

Site: Monterey Bay Academy

Project #: F14031W

Building: 01 - Girls Dormitory

Inspection Date: 8/26/2014

Building Comment: SOC concealed under newer drywall in many areas, including main hallways.

Material	Class	HMR	Sample Number(s)	Location	% Asbestos	Footage	Friable
Carpet - Tan Shag	MISC	124	NOT SAMPLED	312 - Room 241 - Floor	Assumed	180 Square	No
Carpet - Tan Shag	MISC	124	NOT SAMPLED	98 - Room 106 - Floor	Assumed	180 Square	No
Carpet - Beige Ribbed	MISC	125	NOT SAMPLED	309 - Room 217 - Floor	Assumed	240 Square	No
Carpet - Beige Ribbed	MISC	125	NOT SAMPLED	336 - Deans Apt. First Floor Bed 1 - Floor	Assumed	180 Square	No
Carpet - Beige Ribbed	MISC	125	NOT SAMPLED	337 - Deans Apt. First Floor Bed 2 - Floor	Assumed	168 Square	No
Carpet - Beige Ribbed	MISC	125	NOT SAMPLED	338 - Deans Apt. First Floor Bed 3 - Floor	Assumed	180 Square	No
Carpet - Beige Ribbed	MISC	125	NOT SAMPLED	339 - Deans Apt. First Floor Closet 2 - Floor	Assumed	6 Square	No
Carpet - Beige Ribbed	MISC	125	NOT SAMPLED	340 - Deans Apt. First Floor Closet 4 - Floor	Assumed	24 Square	No
Carpet - Beige Ribbed	MISC	125	NOT SAMPLED	341 - Deans Apt. First Floor Dining - Floor	Assumed	108 Square	No
Carpet - Beige Ribbed	MISC	125	NOT SAMPLED	342 - Deans Apt. First Floor Hallway - Floor	Assumed	88 Square	No
Carpet - Beige Ribbed	MISC	125	NOT SAMPLED	345 - Deans Apt. First Floor Livingroom - Floor	Assumed	330 Square	No
Carpet - Beige Ribbed	MISC	125	NOT SAMPLED	347 - Deans Apt. First Floor Two Closets - Floor	Assumed	12 Square	No
Carpet - Beige Ribbed	MISC	125	NOT SAMPLED	348 - Deans Bedroom 1 and 2 - Floor	Assumed	255 Square	No
Carpet - Beige Ribbed	MISC	125	NOT SAMPLED	351 - Deans First Floor Closet 5 - Floor	Assumed	9 Square	No

Homogeneous Material Records

HAZARD MANAGEMENT SERVICES, INC.

Client: Central California Conference of 7th Day Adventist

Site: Monterey Bay Academy

Project #: F14031W

Building: 01 - Girls Dormitory

Inspection Date: 8/26/2014

Building Comment: SOC concealed under newer drywall in many areas, including main hallways.

Material	Class	HMR	Sample Number(s)	Location	% Asbestos	Footage	Friable
Carpet - Beige Ribbed	MISC	125	NOT SAMPLED	354 - Deans Restroom Entry - Floor	Assumed	24 Square	No
Carpet - Brown/Black Lined	MISC	126	NOT SAMPLED	349 - Deans Closet 1 and 2 - Floor	Assumed	24 Square	No
Carpet - Brown/Black Lined	MISC	126	NOT SAMPLED	350 - Deans Entry - Floor	Assumed	16 Square	No
Linoleum - Red/White Flecked	MISC	127	NOT SAMPLED	355 - Deans Stairway - Floor	Assumed	24 Square	No
Linoleum - 9" Squares	MISC	128	NOT SAMPLED	344 - Deans Apt. First Floor Kitchen - Floor	Assumed	108 Square	No
Linoleum - 9" Squares	MISC	128	NOT SAMPLED	346 - Deans Apt. First Floor Restroom - Floor	Assumed	40 Square	No
Linoleum - 9" Squares	MISC	128	NOT SAMPLED	352 - Deans Kitchen - Floor	Assumed	180 Square	No
Linoleum - 9" Squares	MISC	128	NOT SAMPLED	385 - Room 111 Restroom - Floor	Assumed	64 Square	No
Carpet - Beige/Brown Shag	MISC	129	NOT SAMPLED	323 - Room 258 - Floor	Assumed	180 Square	No
Carpet - Beige/Brown Shag	MISC	129	NOT SAMPLED	384 - Room 111 Livingroom Closet - Floor	Assumed	16 Square	No
Carpet - Yellow/Beige	MISC	130	NOT SAMPLED	324 - Room 256 - Floor	Assumed		No
Linoleum - 4" Brown Multi	MISC	131	NOT SAMPLED	343 - Deans Apt. First Floor Hallway Closet - Floor	Assumed	8 Square	No
Linoleum - White Square Floral	MISC	132	NOT SAMPLED	25 - Room 141 Restroom Inaccessible. - Floor	Assumed	48 Square	No

Homogeneous Material Records

HAZARD MANAGEMENT SERVICES, INC.

Client: Central California Conference of 7th Day Adventist

Site: Monterey Bay Academy

Project #: F14031W

Building: 01 - Girls Dormitory

Inspection Date: 8/26/2014

Building Comment: SOC concealed under newer drywall in many areas, including main hallways.

Material	Class	HMR	Sample Number(s)	Location	% Asbestos	Footage	Friable
Linoleum - White Square Floral	MISC	132	NOT SAMPLED	386 - Room 141 Annex - Floor	Assumed	120 Square	No
TSI - 4"	TSI	901	NOT SAMPLED	17 - Inspectors Test Room Inspected 12-3-14 - TSI At ceiling	Known	70 Linear	No
TSI - 4"	TSI	901	NOT SAMPLED	900 - Boiler Room - Pipes Pipewrap debris in the chase of floors and contaminating soil.	Known	24 Square	No
TSI - 4"	TSI	901	NOT SAMPLED	901 - Walkway Pipe Chase Two pipes chases - each 6 feet in length and 2 feet in width. - Pipes/Pipes Soil is contaminated in both pipe chases from TSI debris.	Known	36 Square	No
VFT - 9" Beige/Black	MISC	902	NOT SAMPLED	274 - North Restroom Laundry - Floor	Known	252 Square	No
VFT - 9" White	MISC	903	NOT SAMPLED	379 - Room 111 Closet (2) - Floor	Known	9 Square	No
Black Foam Pipewrap	NON	0	NOT SAMPLED	Various Locations	Non-Suspect		
Concrete	NON	0	NOT SAMPLED	Various Locations Inspected 12-3-14 Some dirt floor	Non-Suspect		
Fiberglass Pipewrap	NON	0	NOT SAMPLED	900 - Boiler Room - Pipes	Non-Suspect	10 Linear	No

Homogeneous Material Records

HAZARD MANAGEMENT SERVICES, INC.

Client: Central California Conference of 7th Day
Adventist

Site: Monterey Bay Academy

Project #: F14031W

Building: 01 - Girls Dormitory

Inspection Date: 8/26/2014

Building Comment: SOC concealed under newer drywall in many areas, including main hallways.

Material	Class	HMR	Sample Number(s)	Location	% Asbestos	Footage	Friable
Soil	NON	0	NOT SAMPLED	901 - Walkway Pipe Chase Two pipes chases - each 6 feet in length and 2 feet in width. - Floor	Non-Suspect	24 Square	No
Wood	NON	0	NOT SAMPLED	Various Locations	Non-Suspect		
Wood Panels	NON	0	NOT SAMPLED	79 - Room 125 - Walls	Non-Suspect	122 Square	No

Homogeneous Material Records

HAZARD MANAGEMENT SERVICES, INC.

Client: Central California Conference of 7th Day Adventist

Site: Monterey Bay Academy

Project #: F14031W

Building: 02 - Cafeteria

Inspection Date: 8/26/2014

Material	Class	HMR	Sample Number(s)	Location	% Asbestos	Footage	Friable
Carpet and Mastic - Blue	MISC	13	NOT SAMPLED	07 - Office - Floor	Assumed	90 Square	No
Drywall - Smooth Texture	MISC	28	NOT SAMPLED	02 - Mens Entrance Located on south side of Dining Room. - Walls	Assumed	90 Square	No
Drywall - Smooth Texture	MISC	28	NOT SAMPLED	04 - Womens Entrance Located on the north side of Dining Room. - Walls	Assumed	90 Square	No
FRP - White	MISC	34	NOT SAMPLED	02 - Mens Entrance Located on south side of Dining Room. - Walls	Assumed	90 Square	No
FRP - White	MISC	34	NOT SAMPLED	03 - Mens Restroom - Walls FRP is over plaster walls of space.	Assumed	150 Square	No
FRP - White	MISC	34	NOT SAMPLED	04 - Womens Entrance Located on the north side of Dining Room. - Walls	Assumed	90 Square	No
FRP - White	MISC	34	NOT SAMPLED	05 - Womens Restroom - Walls FRP is over plaster walls of space.	Assumed	150 Square	No
FRP - White	MISC	34	NOT SAMPLED	11 - Refrigerator 1 - Walls/Ceiling	Assumed	351 Square	No
FRP - White	MISC	34	NOT SAMPLED	13 - Refrigerator 3 - Walls/Ceiling	Assumed	540 Square	No
Plaster	MISC	36	HMS-F14031W- 36A, 36B, 36C, 36D	01 - Dining Room - Walls/Ceiling	None Detected	12080 Square	No
Plaster	MISC	36	HMS-F14031W- 36A, 36B, 36C, 36D	02 - Mens Entrance Located on south side of Dining Room. - Walls	None Detected	180 Square	No

Homogeneous Material Records

HAZARD MANAGEMENT SERVICES, INC.

Client: Central California Conference of 7th Day Adventist

Site: Monterey Bay Academy

Project #: F14031W

Building: 02 - Cafeteria

Inspection Date: 8/26/2014

Material	Class	HMR	Sample Number(s)	Location	% Asbestos	Footage	Friable
Plaster	MISC	36	HMS-F14031W- 36A, 36B, 36C, 36D	03 - Mens Restroom - Walls/Ceiling	None Detected	354 Square	No
Plaster	MISC	36	HMS-F14031W- 36A, 36B, 36C, 36D	04 - Womens Entrance Located on the north side of Dining Room. - Walls	None Detected	180 Square	No
Plaster	MISC	36	HMS-F14031W- 36A, 36B, 36C, 36D	05 - Womens Restroom - Walls/Ceiling	None Detected	354 Square	No
Plaster	MISC	36	HMS-F14031W- 36A, 36B, 36C, 36D	06 - Serving Decks Two levels of ceiling - 10' and 20'. - Walls/Ceiling	None Detected	3642 Square	No
Plaster	MISC	36	HMS-F14031W- 36A, 36B, 36C, 36D	07 - Office - Walls/Ceiling	None Detected	470 Square	No
Plaster	MISC	36	HMS-F14031W- 36A, 36B, 36C, 36D	08 - Office Closet - Walls/Ceiling	None Detected	129 Square	No
Plaster	MISC	36	HMS-F14031W- 36A, 36B, 36C, 36D	09 - Bakery - Walls/Ceiling	None Detected	1196 Square	No
Plaster	MISC	36	HMS-F14031W- 36A, 36B, 36C, 36D	10 - Cannery - Walls/Ceiling	None Detected	1272 Square	No
Plaster	MISC	36	HMS-F14031W- 36A, 36B, 36C, 36D	13 - Refrigerator 3 - Walls/Ceiling	None Detected	864 Square	No
Plaster	MISC	36	HMS-F14031W- 36A, 36B, 36C, 36D	14 - Kitchen Two different ceiling heights - 10' and 15'. - Walls/Ceiling	None Detected	7328 Square	No
Plaster	MISC	36	HMS-F14031W- 36A, 36B, 36C, 36D	15 - Canned Goods Stores - Walls/Ceiling	None Detected	2325 Square	No
Plaster	MISC	36	HMS-F14031W- 36A, 36B, 36C, 36D	16 - Custodial Room - Walls/Ceiling	None Detected	328 Square	No
Plaster	MISC	36	HMS-F14031W- 36A, 36B, 36C, 36D	17 - Laundry Room - Walls/Ceiling	None Detected	536 Square	No

Homogeneous Material Records

HAZARD MANAGEMENT SERVICES, INC.

Client: Central California Conference of 7th Day Adventist

Site: Monterey Bay Academy

Project #: F14031W

Building: 02 - Cafeteria

Inspection Date: 8/26/2014

Material	Class	HMR	Sample Number(s)	Location	% Asbestos	Footage	Friable
Plaster	MISC	36	HMS-F14031W- 36A, 36B, 36C, 36D	19 - Attic Hallway - Walls/Ceiling	None Detected	1304 Square	No
Plaster	MISC	36	HMS-F14031W- 36A, 36B, 36C, 36D	20 - Attic Storeroom 1 First Store room on the east side. - Walls/Ceiling	None Detected	736 Square	No
Plaster	MISC	36	HMS-F14031W- 36A, 36B, 36C, 36D	21 - Attic Storeroom 1 Closet - Walls/Ceiling	None Detected	352 Square	No
Plaster	MISC	36	HMS-F14031W- 36A, 36B, 36C, 36D	22 - Attic Storeroom 2 - Walls/Ceiling	None Detected	512 Square	No
Plaster	MISC	36	HMS-F14031W- 36A, 36B, 36C, 36D	23 - Attic Storeroom Anteroom - Walls/Ceiling	None Detected	272 Square	No
Plaster	MISC	36	HMS-F14031W- 36A, 36B, 36C, 36D	24 - Attic Restroom - Walls/Ceiling	None Detected	368 Square	No
Plaster	MISC	36	HMS-F14031W- 36A, 36B, 36C, 36D	25 - Attic Storeroom 3 - Walls/Ceiling	None Detected	640 Square	No
Plaster	MISC	36	HMS-F14031W- 36A, 36B, 36C, 36D	26 - Attic Storeroom 3 Closet - Walls/Ceiling	None Detected	178 Square	No
Plaster	MISC	36	HMS-F14031W- 36A, 36B, 36C, 36D	27 - Attic Storeroom 3 Closet 2 - Walls/Ceiling	None Detected	178 Square	No
Plaster	MISC	36	HMS-F14031W- 36A, 36B, 36C, 36D	28 - Attic Storeroom 4 Space has skylights - Walls/Ceiling	None Detected	768 Square	No
Plaster	MISC	36	HMS-F14031W- 36A, 36B, 36C, 36D	29 - Attic Storeroom 4 Closet - Walls/Ceiling	None Detected	162 Square	No
Plaster	MISC	36	HMS-F14031W- 36A, 36B, 36C, 36D	30 - Attic Storeroom 5 - Walls/Ceiling	None Detected	519 Square	No

Homogeneous Material Records

HAZARD MANAGEMENT SERVICES, INC.

Client: Central California Conference of 7th Day Adventist

Site: Monterey Bay Academy

Project #: F14031W

Building: 02 - Cafeteria

Inspection Date: 8/26/2014

Material	Class	HMR	Sample Number(s)	Location	% Asbestos	Footage	Friable
Plaster	MISC	36	HMS-F14031W-36A, 36B, 36C, 36D	31 - Attic Storeroom 6 Space has a skylight. Next to stairs and access to west attic area. - Walls/Ceiling	None Detected	696 Square	No
Plaster	MISC	36	HMS-F14031W-36A, 36B, 36C, 36D	32 - Attic Storeroom 6 Closet - Walls/Ceiling	None Detected	162 Square	No
Baseboard Mastic	MISC	62	NOT SAMPLED	07 - Office - Baseboard	Assumed	38 Linear	No
Carpet and Mastic - Purple	MISC	71	NOT SAMPLED	01 - Dining Room - Floor/Baseboard	Assumed	5752 Square	No
Ceramic Tile and Grout - 12" Mauve	MISC	72	NOT SAMPLED	01 - Dining Room - Floor	Assumed	286 Square	No
Ceramic Tile and Grout - 12" Mauve	MISC	72	NOT SAMPLED	02 - Mens Entrance Located on south side of Dining Room. - Floor	Assumed	81 Square	No
Ceramic Tile and Grout - 12" Mauve	MISC	72	NOT SAMPLED	03 - Mens Restroom - Floor/Baseboard	Assumed	84 Square	No
Ceramic Tile and Grout - 12" Mauve	MISC	72	NOT SAMPLED	04 - Womens Entrance Located on the north side of Dining Room. - Floor	Assumed	81 Square	No
Ceramic Tile and Grout - 12" Mauve	MISC	72	NOT SAMPLED	05 - Womens Restroom - Floor/Baseboard	Assumed	84 Square	No
ACT and Mastic - 12" Fissure	MISC	73	NOT SAMPLED	02 - Mens Entrance Located on south side of Dining Room. - Ceiling	Assumed	81 Square	No
ACT and Mastic - 12" Fissure	MISC	73	NOT SAMPLED	04 - Womens Entrance Located on the north side of Dining Room. - Ceiling	Assumed	81 Square	No

Homogeneous Material Records

HAZARD MANAGEMENT SERVICES, INC.

Client: Central California Conference of 7th Day Adventist

Site: Monterey Bay Academy

Project #: F14031W

Building: 02 - Cafeteria

Inspection Date: 8/26/2014

Material	Class	HMR	Sample Number(s)	Location	% Asbestos	Footage	Friable
ACT and Mastic - 12" Pinhole	MISC	74	NOT SAMPLED	06 - Serving Decks Two levels of ceiling - 10' and 20'. - Ceiling	Assumed	288 Square	No
Ceramic Tile and Grout - 5" Red	MISC	75	NOT SAMPLED	06 - Serving Decks Two levels of ceiling - 10' and 20'. - Floor/Baseboard	Assumed	1214 Square	No
Ceramic Tile and Grout - 5" Red	MISC	75	NOT SAMPLED	14 - Kitchen Two different ceiling heights - 10' and 15'. - Floor/Baseboard	Assumed	391 Square	No
Ceramic Tile and Grout - 5" Red	MISC	75	NOT SAMPLED	17 - Laundry Room - Floor/Baseboard	Assumed	140 Square	No
Epoxy Flooring - Tan	MISC	76	NOT SAMPLED	09 - Bakery - Floor/Baseboard	Assumed	476 Square	No
Epoxy Flooring - Tan	MISC	76	NOT SAMPLED	14 - Kitchen Two different ceiling heights - 10' and 15'. - Floor/Baseboard	Assumed	2149 Square	No
Epoxy Flooring - Tan	MISC	76	NOT SAMPLED	15 - Canned Goods Stores - Floor	Assumed	900 Square	No
Epoxy Flooring - Tan	MISC	76	NOT SAMPLED	16 - Custodial Room - Floor	Assumed	48 Square	No
Cork Pipe Insulation	TSI	77	HMS-F14031W-77A	13 - Refrigerator 3 - Pipes	None Detected	9 Square	Yes
Linoleum and Mastic - White	MISC	78	NOT SAMPLED	22 - Attic Storeroom 2 - Floor	Assumed	128 Square	No
Linoleum and Mastic - Beige Circles	MISC	79	NOT SAMPLED	30 - Attic Storeroom 5 - Floor/Baseboard	Assumed	183 Square	No
Drywall - Tape and Joint Compound Only	MISC	80	NOT SAMPLED	18 - Attic - Walls In the south side attic	Assumed	150 Square	Yes

Homogeneous Material Records

HAZARD MANAGEMENT SERVICES, INC.

Client: Central California Conference of 7th Day
Adventist

Site: Monterey Bay Academy

Project #: F14031W

Building: 02 - Cafeteria

Inspection Date: 8/26/2014

Material	Class	HMR	Sample Number(s)	Location	% Asbestos	Footage	Friable
TSI - 4"	TSI	901	NOT SAMPLED	09 - Bakery - Pipes	Known	6 Linear	No
TSI - 4"	TSI	901	NOT SAMPLED	10 - Cannery - Pipes/Pipes TSI in the pipe chase of room. Pipes are seen entering chase from adjacent space and amount is estimate only.	Known	25 Linear	No
TSI - 4"	TSI	901	NOT SAMPLED	15 - Canned Goods Stores - Pipes	Known	215 Linear	Yes
TSI - 4"	TSI	901	NOT SAMPLED	18 - Attic - Pipes/Pipes/Pipes In the west side attic	Known	495 Linear	No
Concrete	NON	0	NOT SAMPLED	Various Locations	Non-Suspect		
Metal	NON	0	NOT SAMPLED	12 - Refrigerator 2 Middle refrigerator with access through Refrigerator 3. - Floor/Walls/Ceiling	Non-Suspect	1288 Square	No
Wood	NON	0	NOT SAMPLED	Various Locations Located on south side of Dining Room.	Non-Suspect		

Homogeneous Material Records

HAZARD MANAGEMENT SERVICES, INC.

Client: Central California Conference of 7th Day Adventist

Site: Monterey Bay Academy

Project #: F14031W

Building: 03 - Boys Dormitory

Inspection Date: 8/26/2014

Building Comment: Spaces with plaster finishes may also include drywall behind, as seen in various spaces. Plaster is on button board walls. Sprayed-On Ceiling materials have been enclosed in multiple spaces by newer drywall ceilings per Jay Ketelsen.

Material	Class	HMR	Sample Number(s)	Location	% Asbestos	Footage	Friable
CMU and Grout	MISC	3	NOT SAMPLED	09 - East/West Hallway - Walls	Assumed	2924 Square	No
CMU and Grout	MISC	3	NOT SAMPLED	103 - Dean Apartment Living Room - Walls	Assumed	116 Square	No
CMU and Grout	MISC	3	NOT SAMPLED	104 - Dean Apartment Bedroom - Walls	Assumed	108 Square	No
CMU and Grout	MISC	3	NOT SAMPLED	106 - Linen Room - Walls	Assumed	108 Square	No
CMU and Grout	MISC	3	NOT SAMPLED	107 - Room 148 Guest Room - Walls	Assumed	108 Square	No
CMU and Grout	MISC	3	NOT SAMPLED	108 - Room 150 - Walls	Assumed	108 Square	No
CMU and Grout	MISC	3	NOT SAMPLED	109 - Room 152 - Walls	Assumed	108 Square	No
CMU and Grout	MISC	3	NOT SAMPLED	110 - Room 154 - Walls	Assumed	108 Square	No
CMU and Grout	MISC	3	NOT SAMPLED	111 - Room 156 - Walls	Assumed	108 Square	No
CMU and Grout	MISC	3	NOT SAMPLED	112 - Room 158 - Walls	Assumed	108 Square	No
CMU and Grout	MISC	3	NOT SAMPLED	115 - Weight Room - Walls	Assumed	2184 Square	No
CMU and Grout	MISC	3	NOT SAMPLED	116 - Room 157 - Walls	Assumed	108 Square	No
CMU and Grout	MISC	3	NOT SAMPLED	117 - Room 155 - Walls	Assumed	108 Square	No

Homogeneous Material Records

HAZARD MANAGEMENT SERVICES, INC.

Client: Central California Conference of 7th Day Adventist

Site: Monterey Bay Academy

Project #: F14031W

Building: 03 - Boys Dormitory

Inspection Date: 8/26/2014

Building Comment: Spaces with plaster finishes may also include drywall behind, as seen in various spaces. Plaster is on button board walls. Sprayed-On Ceiling materials have been enclosed in multiple spaces by newer drywall ceilings per Jay Ketelsen.

Material	Class	HMR	Sample Number(s)	Location	% Asbestos	Footage	Friable
CMU and Grout	MISC	3	NOT SAMPLED	118 - Room 153 - Walls	Assumed	108 Square	No
CMU and Grout	MISC	3	NOT SAMPLED	119 - Room 151 Marked as Computer Lab. - Walls	Assumed	108 Square	No
CMU and Grout	MISC	3	NOT SAMPLED	120 - Room 149 - Walls	Assumed	108 Square	No
CMU and Grout	MISC	3	NOT SAMPLED	121 - Ironing Room - Walls	Assumed	108 Square	No
CMU and Grout	MISC	3	NOT SAMPLED	122 - Laundry Room First Floor in East-West Hallway across from Linen Closet. - Walls	Assumed	117 Square	No
CMU and Grout	MISC	3	NOT SAMPLED	123 - Custodian Room - Walls	Assumed	40 Square	No
CMU and Grout	MISC	3	NOT SAMPLED	313 - East/West Hallway Second Floor - Walls	Assumed	3248 Square	No
CMU and Grout	MISC	3	NOT SAMPLED	314 - Room 242 - Walls	Assumed	122 Square	No
CMU and Grout	MISC	3	NOT SAMPLED	315 - Room 244 - Walls	Assumed	122 Square	No
CMU and Grout	MISC	3	NOT SAMPLED	316 - Room 246 - Walls	Assumed	122 Square	No
CMU and Grout	MISC	3	NOT SAMPLED	317 - Room 248 - Walls	Assumed	122 Square	No
CMU and Grout	MISC	3	NOT SAMPLED	318 - Room 250 - Walls	Assumed	122 Square	No

Homogeneous Material Records

HAZARD MANAGEMENT SERVICES, INC.

Client: Central California Conference of 7th Day Adventist

Site: Monterey Bay Academy

Project #: F14031W

Building: 03 - Boys Dormitory

Inspection Date: 8/26/2014

Building Comment: Spaces with plaster finishes may also include drywall behind, as seen in various spaces. Plaster is on button board walls. Sprayed-On Ceiling materials have been enclosed in multiple spaces by newer drywall ceilings per Jay Ketelsen.

Material	Class	HMR	Sample Number(s)	Location	% Asbestos	Footage	Friable
CMU and Grout	MISC	3	NOT SAMPLED	319 - Room 252 - Walls	Assumed	122 Square	No
CMU and Grout	MISC	3	NOT SAMPLED	320 - Room 254 - Walls	Assumed	122 Square	No
CMU and Grout	MISC	3	NOT SAMPLED	321 - Dean Apartment Entry Hall Inaccessible during inspection. - Walls	Assumed	41 Square	No
CMU and Grout	MISC	3	NOT SAMPLED	331 - Stairway - Walls	Assumed	105 Square	No
CMU and Grout	MISC	3	NOT SAMPLED	336 - Garage - Walls	Assumed	570	No
CMU and Grout	MISC	3	NOT SAMPLED	337 - Downstairs Laundry Room - Walls	Assumed	145 Square	No
CMU and Grout	MISC	3	NOT SAMPLED	338 - Downstairs Study - Walls	Assumed	189 Square	No
CMU and Grout	MISC	3	NOT SAMPLED	339 - Chapel - Walls	Assumed	305 Square	No
CMU and Grout	MISC	3	NOT SAMPLED	340 - Room 257 - Walls	Assumed	122 Square	No
CMU and Grout	MISC	3	NOT SAMPLED	341 - Room 255 - Walls	Assumed	122 Square	No
CMU and Grout	MISC	3	NOT SAMPLED	342 - Room 253 - Walls	Assumed	122 Square	No
CMU and Grout	MISC	3	NOT SAMPLED	343 - Room 251 - Walls	Assumed	122 Square	No
CMU and Grout	MISC	3	NOT SAMPLED	344 - Room 249 - Walls	Assumed	122 Square	No

Homogeneous Material Records

HAZARD MANAGEMENT SERVICES, INC.

Client: Central California Conference of 7th Day Adventist

Site: Monterey Bay Academy

Project #: F14031W

Building: 03 - Boys Dormitory

Inspection Date: 8/26/2014

Building Comment: Spaces with plaster finishes may also include drywall behind, as seen in various spaces. Plaster is on button board walls. Sprayed-On Ceiling materials have been enclosed in multiple spaces by newer drywall ceilings per Jay Ketelsen.

Material	Class	HMR	Sample Number(s)	Location	% Asbestos	Footage	Friable
CMU and Grout	MISC	3	NOT SAMPLED	345 - Room 247 - Walls	Assumed	122 Square	No
CMU and Grout	MISC	3	NOT SAMPLED	346 - Room 245 - Walls	Assumed	122 Square	No
CMU and Grout	MISC	3	NOT SAMPLED	347 - Custodian Room Next to Room 245. - Walls	Assumed	54 Square	No
CMU and Grout	MISC	3	NOT SAMPLED	348 - Restroom Center - Walls	Assumed	135 Square	No
Ceramic Tile and Grout - 4" Mottled Bei	MISC	10	NOT SAMPLED	32 - Shower Room North - Walls/Ceiling	Assumed	394 Square	No
Baseboard and Mastic - 4" White	MISC	12	NOT SAMPLED	116 - Room 157 - Baseboard	Assumed	54 Linear	No
Baseboard and Mastic - 4" White	MISC	12	NOT SAMPLED	117 - Room 155 - Baseboard	Assumed	54 Linear	No
Baseboard and Mastic - 4" White	MISC	12	NOT SAMPLED	295 - South Restroom Hallway - Baseboard	Assumed	20 Linear	No
Baseboard and Mastic - 4" White	MISC	12	NOT SAMPLED	297 - South Restroom Dressing Room - Baseboard	Assumed	46 Linear	No
Baseboard and Mastic - 4" White	MISC	12	NOT SAMPLED	314 - Room 242 - Baseboard	Assumed	14 Linear	No
Baseboard and Mastic - 4" White	MISC	12	NOT SAMPLED	38 - Dean Apartment Kitchen - Baseboard	Assumed	54 Linear	No
Baseboard and Mastic - 4" White	MISC	12	NOT SAMPLED	66 - South Restroom Hallway - Baseboard	Assumed	38 Linear	No
Baseboard and Mastic - 4" White	MISC	12	NOT SAMPLED	69 - South Restroom Dressing Room - Baseboard	Assumed	54 Linear	No

Homogeneous Material Records

HAZARD MANAGEMENT SERVICES, INC.

Client: Central California Conference of 7th Day Adventist

Site: Monterey Bay Academy

Project #: F14031W

Building: 03 - Boys Dormitory

Inspection Date: 8/26/2014

Building Comment: Spaces with plaster finishes may also include drywall behind, as seen in various spaces. Plaster is on button board walls. Sprayed-On Ceiling materials have been enclosed in multiple spaces by newer drywall ceilings per Jay Ketelsen.

Material	Class	HMR	Sample Number(s)	Location	% Asbestos	Footage	Friable
Carpet and Mastic - Blue	MISC	13	NOT SAMPLED	108 - Room 150 - Floor	Assumed	180 Square	No
Baseboard and Mastic - 4" Grey	MISC	16	NOT SAMPLED	57 - Kitchen - Baseboard	Assumed	54 Linear	No
Carpet and Mastic - Brown	MISC	21	NOT SAMPLED	01 - Entry Lobby - Floor	Assumed	300 Square	No
Carpet and Mastic - Brown	MISC	21	NOT SAMPLED	02 - Movie Room - Floor	Assumed	420 Square	No
Carpet and Mastic - Brown	MISC	21	NOT SAMPLED	03 - Deans Office - Floor	Assumed	150 Square	No
Carpet and Mastic - Brown	MISC	21	NOT SAMPLED	07 - Reception Office - Floor/Walls	Assumed	181 Square	No
Carpet and Mastic - Brown	MISC	21	NOT SAMPLED	08 - Hallway - Floor	Assumed	1315 Square	No
Carpet and Mastic - Brown	MISC	21	NOT SAMPLED	09 - East/West Hallway - Floor	Assumed	1050 Square	No
Carpet and Mastic - Brown	MISC	21	NOT SAMPLED	10 - Main Stairwell Lower Level - Walls Wall covering on the upper portion of wall.	Assumed	118 Square	No
Carpet and Mastic - Brown	MISC	21	NOT SAMPLED	11 - Main Stairwell - Floor	Assumed	96 Square	No
Carpet and Mastic - Brown	MISC	21	NOT SAMPLED	12 - Main Stairwell Second Level - Floor	Assumed	60 Square	No
Carpet and Mastic - Brown	MISC	21	NOT SAMPLED	125 - Phone Room - Floor	Assumed	60 Square	No
Carpet and Mastic - Brown	MISC	21	NOT SAMPLED	200 - Main Hallway Second Level - Floor	Assumed	1315 Square	No

Homogeneous Material Records

HAZARD MANAGEMENT SERVICES, INC.

Client: Central California Conference of 7th Day Adventist

Site: Monterey Bay Academy

Project #: F14031W

Building: 03 - Boys Dormitory

Inspection Date: 8/26/2014

Building Comment: Spaces with plaster finishes may also include drywall behind, as seen in various spaces. Plaster is on button board walls. Sprayed-On Ceiling materials have been enclosed in multiple spaces by newer drywall ceilings per Jay Ketelsen.

Material	Class	HMR	Sample Number(s)	Location	% Asbestos	Footage	Friable
Carpet and Mastic - Brown	MISC	21	NOT SAMPLED	202 - Game Room - Floor	Assumed	1680 Square	No
Carpet and Mastic - Brown	MISC	21	NOT SAMPLED	312 - East/West Hallway Entry Second Floor - Floor	Assumed	180 Square	No
Carpet and Mastic - Brown	MISC	21	NOT SAMPLED	313 - East/West Hallway Second Floor - Floor	Assumed	990 Square	No
Drywall - Troweled-On	MISC	22	NOT SAMPLED	01 - Entry Lobby - Ceiling	Assumed	300 Square	No
Drywall - Troweled-On	MISC	22	NOT SAMPLED	03 - Deans Office - Walls	Assumed	400 Square	No
Drywall - Troweled-On	MISC	22	NOT SAMPLED	04 - Deans Office Closet - Walls/Ceiling	Assumed	264 Square	No
Drywall - Troweled-On	MISC	22	NOT SAMPLED	06 - Computer Room - Ceiling	Assumed	80 Square	No
Drywall - Troweled-On	MISC	22	NOT SAMPLED	201 - Vacuum Cleaner Storage - Walls/Ceiling	Assumed	104 Square	No
Baseboard and Mastic - 4" Brown	MISC	23	NOT SAMPLED	04 - Deans Office Closet - Baseboard	Assumed	28 Linear	No
Baseboard and Mastic - 4" Brown	MISC	23	NOT SAMPLED	06 - Computer Room - Floor	Assumed	80 Square	No
Baseboard and Mastic - 4" Brown	MISC	23	NOT SAMPLED	08 - Hallway - Baseboard	Assumed	536 Linear	No
Baseboard and Mastic - 4" Brown	MISC	23	NOT SAMPLED	09 - East/West Hallway - Baseboard	Assumed	430 Linear	No
Baseboard and Mastic - 4" Brown	MISC	23	NOT SAMPLED	109 - Room 152 - Baseboard	Assumed	54 Linear	No

Homogeneous Material Records

HAZARD MANAGEMENT SERVICES, INC.

Client: Central California Conference of 7th Day Adventist

Site: Monterey Bay Academy

Project #: F14031W

Building: 03 - Boys Dormitory

Inspection Date: 8/26/2014

Building Comment: Spaces with plaster finishes may also include drywall behind, as seen in various spaces. Plaster is on button board walls. Sprayed-On Ceiling materials have been enclosed in multiple spaces by newer drywall ceilings per Jay Ketelsen.

Material	Class	HMR	Sample Number(s)	Location	% Asbestos	Footage	Friable
Baseboard and Mastic - 4" Brown	MISC	23	NOT SAMPLED	11 - Main Stairwell - Baseboard At the landing only.	Assumed	12 Linear	No
Baseboard and Mastic - 4" Brown	MISC	23	NOT SAMPLED	12 - Main Stairwell Second Level - Baseboard At the landing only.	Assumed	12 Linear	No
Baseboard and Mastic - 4" Brown	MISC	23	NOT SAMPLED	17 - Clinic Restroom - Baseboard	Assumed	32 Linear	No
Baseboard and Mastic - 4" Brown	MISC	23	NOT SAMPLED	200 - Main Hallway Second Level - Baseboard	Assumed	536 Linear	No
Baseboard and Mastic - 4" Brown	MISC	23	NOT SAMPLED	312 - East/West Hallway Entry Second Floor - Baseboard	Assumed	54 Linear	No
Baseboard and Mastic - 4" Brown	MISC	23	NOT SAMPLED	313 - East/West Hallway Second Floor - Baseboard	Assumed	406 Linear	No
Baseboard and Mastic - 4" Brown	MISC	23	NOT SAMPLED	315 - Room 244 - Baseboard	Assumed	27 Linear	No
Baseboard and Mastic - 4" Brown	MISC	23	NOT SAMPLED	316 - Room 246 - Baseboard Painted tan color.	Assumed	14 Linear	No
Baseboard and Mastic - 4" Brown	MISC	23	NOT SAMPLED	317 - Room 248 - Baseboard	Assumed	14 Linear	No
Baseboard and Mastic - 4" Brown	MISC	23	NOT SAMPLED	318 - Room 250 - Baseboard Painted the same color as walls.	Assumed	27 Linear	No
Baseboard and Mastic - 4" Brown	MISC	23	NOT SAMPLED	319 - Room 252 - Baseboard Painted the same color as walls.	Assumed	27 Linear	No

Homogeneous Material Records

HAZARD MANAGEMENT SERVICES, INC.

Client: Central California Conference of 7th Day Adventist

Site: Monterey Bay Academy

Project #: F14031W

Building: 03 - Boys Dormitory

Inspection Date: 8/26/2014

Building Comment: Spaces with plaster finishes may also include drywall behind, as seen in various spaces. Plaster is on button board walls. Sprayed-On Ceiling materials have been enclosed in multiple spaces by newer drywall ceilings per Jay Ketelsen.

Material	Class	HMR	Sample Number(s)	Location	% Asbestos	Footage	Friable
Baseboard and Mastic - 4" Brown	MISC	23	NOT SAMPLED	320 - Room 254 - Baseboard Painted the same color as walls.	Assumed	27 Linear	No
Baseboard and Mastic - 4" Brown	MISC	23	NOT SAMPLED	341 - Room 255 - Baseboard Painted to match walls.	Assumed	27 Linear	No
Baseboard and Mastic - 4" Brown	MISC	23	NOT SAMPLED	342 - Room 253 - Baseboard Painted the same color as walls.	Assumed	27 Linear	No
Baseboard and Mastic - 4" Brown	MISC	23	NOT SAMPLED	343 - Room 251 - Baseboard Painted the same color as walls.	Assumed	27 Linear	No
Baseboard and Mastic - 4" Brown	MISC	23	NOT SAMPLED	344 - Room 249 - Baseboard Painted the same color as walls.	Assumed	27 Linear	No
Baseboard and Mastic - 4" Brown	MISC	23	NOT SAMPLED	345 - Room 247 - Baseboard Painted the same color as walls.	Assumed	27 Linear	No
Baseboard and Mastic - 4" Brown	MISC	23	NOT SAMPLED	346 - Room 245 - Baseboard Painted the same color as walls.	Assumed	27 Linear	No
Drywall - Rough Texture	MISC	24	NOT SAMPLED	02 - Movie Room - Walls	Assumed	558 Square	No
Drywall - Rough Texture	MISC	24	NOT SAMPLED	05 - Phone Closet - Walls/Ceiling	Assumed	105 Square	No
Drywall - Rough Texture	MISC	24	NOT SAMPLED	07 - Reception Office - Walls/Ceiling	Assumed	235 Square	No

Homogeneous Material Records

HAZARD MANAGEMENT SERVICES, INC.

Client: Central California Conference of 7th Day
Adventist

Site: Monterey Bay Academy

Project #: F14031W

Building: 03 - Boys Dormitory

Inspection Date: 8/26/2014

Building Comment: Spaces with plaster finishes may also include drywall behind, as seen in various spaces. Plaster is on button board walls. Sprayed-On Ceiling materials have been enclosed in multiple spaces by newer drywall ceilings per Jay Ketelsen.

Material	Class	HMR	Sample Number(s)	Location	% Asbestos	Footage	Friable
Drywall - Rough Texture	MISC	24	NOT SAMPLED	08 - Hallway - Walls/Ceiling Material appears to extend behind the wainscoating.	Assumed	5603 Square	No
Drywall - Rough Texture	MISC	24	NOT SAMPLED	09 - East/West Hallway - Walls	Assumed	516 Square	No
Drywall - Rough Texture	MISC	24	NOT SAMPLED	10 - Main Stairwell Lower Level - Walls/Ceiling Material extends behind wainscoating materials.	Assumed	426 Square	No
Drywall - Rough Texture	MISC	24	NOT SAMPLED	11 - Main Stairwell - Walls/Ceiling	Assumed	712 Square	No
Drywall - Rough Texture	MISC	24	NOT SAMPLED	115 - Weight Room - Ceiling	Assumed	1980 Square	No
Drywall - Rough Texture	MISC	24	NOT SAMPLED	12 - Main Stairwell Second Level - Walls/Ceiling	Assumed	380 Square	No
Drywall - Rough Texture	MISC	24	NOT SAMPLED	122 - Laundry Room First Floor in East-West Hallway across from Linen Closet. - Walls	Assumed	117 Square	No
Drywall - Rough Texture	MISC	24	NOT SAMPLED	200 - Main Hallway Second Level - Walls/Ceiling Material appears to extend behind the wainscoating.	Assumed	5603 Square	No
Drywall - Rough Texture	MISC	24	NOT SAMPLED	312 - East/West Hallway Entry Second Floor - Walls	Assumed	432 Square	No
Drywall - Rough Texture	MISC	24	NOT SAMPLED	65 - Custodial Room - Ceiling	Assumed	80 Square	No
Drywall - Small Texture	MISC	25	NOT SAMPLED	09 - East/West Hallway - Ceiling	Assumed	1050 Square	No

Homogeneous Material Records

HAZARD MANAGEMENT SERVICES, INC.

Client: Central California Conference of 7th Day Adventist

Site: Monterey Bay Academy

Project #: F14031W

Building: 03 - Boys Dormitory

Inspection Date: 8/26/2014

Building Comment: Spaces with plaster finishes may also include drywall behind, as seen in various spaces. Plaster is on button board walls. Sprayed-On Ceiling materials have been enclosed in multiple spaces by newer drywall ceilings per Jay Ketelsen.

Material	Class	HMR	Sample Number(s)	Location	% Asbestos	Footage	Friable
Drywall - Small Texture	MISC	25	NOT SAMPLED	122 - Laundry Room First Floor in East-West Hallway across from Linen Closet. - Ceiling	Assumed	168 Square	No
Drywall - Small Texture	MISC	25	NOT SAMPLED	125 - Phone Room - Ceiling	Assumed	60 Square	No
Drywall - Small Texture	MISC	25	NOT SAMPLED	312 - East/West Hallway Entry Second Floor - Ceiling	Assumed	180 Square	No
Drywall - Small Texture	MISC	25	NOT SAMPLED	313 - East/West Hallway Second Floor - Ceiling	Assumed	990 Square	No
Carpet and Mastic - Blue/Grey	MISC	26	NOT SAMPLED	118 - Room 153 - Floor	Assumed	180 Square	No
Carpet and Mastic - Blue/Grey	MISC	26	NOT SAMPLED	119 - Room 151 Marked as Computer Lab. - Floor	Assumed	180 Square	No
Carpet and Mastic - Blue/Grey	MISC	26	NOT SAMPLED	125 - Phone Room - Walls	Assumed	272 Square	No
Linoleum and Mastic - 4" Square White	MISC	27	NOT SAMPLED	17 - Clinic Restroom - Floor	Assumed	60 Square	No
Linoleum and Mastic - 4" Square White	MISC	27	NOT SAMPLED	201 - Vacuum Cleaner Storage - Floor	Assumed	48 Square	No
Linoleum and Mastic - 4" Square White	MISC	27	NOT SAMPLED	36 - Dean Apartment Bedroom Restroom - Floor	Assumed	42 Square	No
Linoleum and Mastic - 4" Square White	MISC	27	NOT SAMPLED	66 - South Restroom Hallway - Floor	Assumed	60 Square	No
Linoleum and Mastic - 4" Square White	MISC	27	NOT SAMPLED	68 - South Restroom Supply Room - Floor	Assumed	24 Square	No

Homogeneous Material Records

HAZARD MANAGEMENT SERVICES, INC.

Client: Central California Conference of 7th Day Adventist

Site: Monterey Bay Academy

Project #: F14031W

Building: 03 - Boys Dormitory

Inspection Date: 8/26/2014

Building Comment: Spaces with plaster finishes may also include drywall behind, as seen in various spaces. Plaster is on button board walls. Sprayed-On Ceiling materials have been enclosed in multiple spaces by newer drywall ceilings per Jay Ketelsen.

Material	Class	HMR	Sample Number(s)	Location	% Asbestos	Footage	Friable
Linoleum and Mastic - 4" Square White	MISC	27	NOT SAMPLED	69 - South Restroom Dressing Room - Floor	Assumed	180 Square	No
Drywall - Smooth Texture	MISC	28	NOT SAMPLED	100 - Room 126 - Walls/Ceiling	Assumed	612 Square	No
Drywall - Smooth Texture	MISC	28	NOT SAMPLED	101 - Room 126 Closet 1 - Walls/Ceiling	Assumed	105 Square	No
Drywall - Smooth Texture	MISC	28	NOT SAMPLED	102 - Room 126 Closet 2 - Walls/Ceiling	Assumed	105 Square	No
Drywall - Smooth Texture	MISC	28	NOT SAMPLED	103 - Dean Apartment Living Room - Walls/Ceiling	Assumed	558	No
Drywall - Smooth Texture	MISC	28	NOT SAMPLED	104 - Dean Apartment Bedroom - Walls/Ceiling	Assumed	504 Square	No
Drywall - Smooth Texture	MISC	28	NOT SAMPLED	105 - Dean Apartment Restroom - Walls/Ceiling	Assumed	272 Square	No
Drywall - Smooth Texture	MISC	28	NOT SAMPLED	106 - Linen Room - Walls/Ceiling	Assumed	504 Square	No
Drywall - Smooth Texture	MISC	28	NOT SAMPLED	107 - Room 148 Guest Room - Walls/Ceiling	Assumed	504 Square	No
Drywall - Smooth Texture	MISC	28	NOT SAMPLED	108 - Room 150 - Walls/Ceiling	Assumed	504 Square	No
Drywall - Smooth Texture	MISC	28	NOT SAMPLED	109 - Room 152 - Walls/Ceiling	Assumed	504 Square	Yes
Drywall - Smooth Texture	MISC	28	NOT SAMPLED	110 - Room 154 - Walls/Ceiling	Assumed	504 Square	No
Drywall - Smooth Texture	MISC	28	NOT SAMPLED	111 - Room 156 - Walls/Ceiling	Assumed	504 Square	No

Homogeneous Material Records

HAZARD MANAGEMENT SERVICES, INC.

Client: Central California Conference of 7th Day Adventist

Site: Monterey Bay Academy

Project #: F14031W

Building: 03 - Boys Dormitory

Inspection Date: 8/26/2014

Building Comment: Spaces with plaster finishes may also include drywall behind, as seen in various spaces. Plaster is on button board walls. Sprayed-On Ceiling materials have been enclosed in multiple spaces by newer drywall ceilings per Jay Ketelsen.

Material	Class	HMR	Sample Number(s)	Location	% Asbestos	Footage	Friable
Drywall - Smooth Texture	MISC	28	NOT SAMPLED	112 - Room 158 - Walls/Ceiling	Assumed	504 Square	No
Drywall - Smooth Texture	MISC	28	NOT SAMPLED	116 - Room 157 - Walls/Ceiling	Assumed	504 Square	No
Drywall - Smooth Texture	MISC	28	NOT SAMPLED	117 - Room 155 - Walls/Ceiling	Assumed	504 Square	No
Drywall - Smooth Texture	MISC	28	NOT SAMPLED	120 - Room 149 - Walls/Ceiling	Assumed	504 Square	No
Drywall - Smooth Texture	MISC	28	NOT SAMPLED	121 - Ironing Room - Walls/Ceiling	Assumed	504 Square	No
Drywall - Smooth Texture	MISC	28	NOT SAMPLED	122 - Laundry Room First Floor in East-West Hallway across from Linen Closet. - Walls	Assumed	234 Square	No
Drywall - Smooth Texture	MISC	28	NOT SAMPLED	123 - Custodian Room - Walls/Ceiling	Assumed	144 Square	No
Drywall - Smooth Texture	MISC	28	NOT SAMPLED	124 - Shower Room - Walls/Ceiling Material appears to extend behind the ceramic tiles.	Assumed	808 Square	No
Drywall - Smooth Texture	MISC	28	NOT SAMPLED	127 - Bicycle Storage In separate portion of building with Furnace Room. Marked as Laundry Room on map. - Walls/Ceiling	Assumed	1218 Square	No
Drywall - Smooth Texture	MISC	28	NOT SAMPLED	13 - Conference Room - Walls/Ceiling	Assumed	612 Square	No
Drywall - Smooth Texture	MISC	28	NOT SAMPLED	16 - Clinic - Walls/Ceiling	Assumed	550 Square	No

Homogeneous Material Records

HAZARD MANAGEMENT SERVICES, INC.

Client: Central California Conference of 7th Day Adventist

Site: Monterey Bay Academy

Project #: F14031W

Building: 03 - Boys Dormitory

Inspection Date: 8/26/2014

Building Comment: Spaces with plaster finishes may also include drywall behind, as seen in various spaces. Plaster is on button board walls. Sprayed-On Ceiling materials have been enclosed in multiple spaces by newer drywall ceilings per Jay Ketelsen.

Material	Class	HMR	Sample Number(s)	Location	% Asbestos	Footage	Friable
Drywall - Smooth Texture	MISC	28	NOT SAMPLED	17 - Clinic Restroom - Walls/Ceiling	Assumed	316 Square	No
Drywall - Smooth Texture	MISC	28	NOT SAMPLED	18 - Room 115 - Walls/Ceiling	Assumed	612 Square	No
Drywall - Smooth Texture	MISC	28	NOT SAMPLED	19 - Room 115 Closet 1 - Walls/Ceiling	Assumed	105 Square	No
Drywall - Smooth Texture	MISC	28	NOT SAMPLED	201 - Vacuum Cleaner Storage - Walls	Assumed	168 Square	No
Drywall - Smooth Texture	MISC	28	NOT SAMPLED	202 - Game Room - Walls/Ceiling	Assumed	3648 Square	No
Drywall - Smooth Texture	MISC	28	NOT SAMPLED	203 - Room 213 With two closets - wood floor - Walls/Ceiling	Assumed	666 Square	No
Drywall - Smooth Texture	MISC	28	NOT SAMPLED	206 - Room 211 With two closets - wood floor - Walls/Ceiling	Assumed	666 Square	No
Drywall - Smooth Texture	MISC	28	NOT SAMPLED	21 - Room 113 - Walls/Ceiling	Assumed	612 Square	No
Drywall - Smooth Texture	MISC	28	NOT SAMPLED	219 - Room 203 With two closets - carpet same as room - Walls	Assumed	243 Square	No
Drywall - Smooth Texture	MISC	28	NOT SAMPLED	23 - Room 113 Closet 2 - Walls/Ceiling	Assumed	105 Square	No
Drywall - Smooth Texture	MISC	28	NOT SAMPLED	24 - Room 111 - Walls/Ceiling	Assumed	612 Square	No

Homogeneous Material Records

HAZARD MANAGEMENT SERVICES, INC.

Client: Central California Conference of 7th Day Adventist

Site: Monterey Bay Academy

Project #: F14031W

Building: 03 - Boys Dormitory

Inspection Date: 8/26/2014

Building Comment: Spaces with plaster finishes may also include drywall behind, as seen in various spaces. Plaster is on button board walls. Sprayed-On Ceiling materials have been enclosed in multiple spaces by newer drywall ceilings per Jay Ketelsen.

Material	Class	HMR	Sample Number(s)	Location	% Asbestos	Footage	Friable
Drywall - Smooth Texture	MISC	28	NOT SAMPLED	25 - Room 111 Closet 1 Two closets - Walls/Ceiling	Assumed	105 Square	No
Drywall - Smooth Texture	MISC	28	NOT SAMPLED	26 - Room 111 Closet 2 - Walls/Ceiling	Assumed	105 Square	No
Drywall - Smooth Texture	MISC	28	NOT SAMPLED	28 - Snack Room - Walls/Ceiling	Assumed	369 Square	No
Drywall - Smooth Texture	MISC	28	NOT SAMPLED	286 - Room 239 With two closets - wood floor - Walls	Assumed	122 Square	No
Drywall - Smooth Texture	MISC	28	NOT SAMPLED	292 - Room 235 With two closets - wood floor - Walls	Assumed	122 Square	No
Drywall - Smooth Texture	MISC	28	NOT SAMPLED	321 - Dean Apartment Entry Hall Inaccessible during inspection. - Walls/Ceiling	Assumed	442 Square	No
Drywall - Smooth Texture	MISC	28	NOT SAMPLED	322 - Dean Apartment Entry Closet - Walls/Walls	Assumed	396 Square	No
Drywall - Smooth Texture	MISC	28	NOT SAMPLED	323 - Dean Apartment Living Room - Walls	Assumed	702 Square	No
Drywall - Smooth Texture	MISC	28	NOT SAMPLED	324 - Dean Apartment Kitchen - Walls	Assumed	378 Square	No
Drywall - Smooth Texture	MISC	28	NOT SAMPLED	325 - Dean Apartment Dining Room - Walls	Assumed	486 Square	No
Drywall - Smooth Texture	MISC	28	NOT SAMPLED	326 - Dean Apartment Restroom - Walls	Assumed	270 Square	No

Homogeneous Material Records

HAZARD MANAGEMENT SERVICES, INC.

Client: Central California Conference of 7th Day Adventist

Site: Monterey Bay Academy

Project #: F14031W

Building: 03 - Boys Dormitory

Inspection Date: 8/26/2014

Building Comment: Spaces with plaster finishes may also include drywall behind, as seen in various spaces. Plaster is on button board walls. Sprayed-On Ceiling materials have been enclosed in multiple spaces by newer drywall ceilings per Jay Ketelsen.

Material	Class	HMR	Sample Number(s)	Location	% Asbestos	Footage	Friable
Drywall - Smooth Texture	MISC	28	NOT SAMPLED	327 - Dean Apartment Hallway - Walls	Assumed	270 Square	No
Drywall - Smooth Texture	MISC	28	NOT SAMPLED	328 - Dean Apartment Sitting Room - Walls	Assumed	378 Square	No
Drywall - Smooth Texture	MISC	28	NOT SAMPLED	329 - Dean Apartment Bedroom - Walls	Assumed	504 Square	No
Drywall - Smooth Texture	MISC	28	NOT SAMPLED	33 - Restroom North - Ceiling	Assumed	150 Square	No
Drywall - Smooth Texture	MISC	28	NOT SAMPLED	330 - Dean Apartment Bedroom Closet - Walls	Assumed	234 Square	No
Drywall - Smooth Texture	MISC	28	NOT SAMPLED	331 - Stairway - Walls	Assumed	105 Square	No
Drywall - Smooth Texture	MISC	28	NOT SAMPLED	332 - Downstairs Hallway - Walls	Assumed	360 Square	No
Drywall - Smooth Texture	MISC	28	NOT SAMPLED	333 - Downstairs Bedroom - Walls	Assumed	450 Square	No
Drywall - Smooth Texture	MISC	28	NOT SAMPLED	334 - Downstairs Restroom - Walls	Assumed	216 Square	No
Drywall - Smooth Texture	MISC	28	NOT SAMPLED	335 - Bedroom Closet - Walls	Assumed	126 Square	No
Drywall - Smooth Texture	MISC	28	NOT SAMPLED	338 - Downstairs Study - Walls	Assumed	94 Square	No
Drywall - Smooth Texture	MISC	28	NOT SAMPLED	34 - Dean Apartment Entry Hall - Walls/Ceiling	Assumed	426 Square	No
Drywall - Smooth Texture	MISC	28	NOT SAMPLED	35 - Dean Apartment Bedroom 1 - Walls/Ceiling	Assumed	1040 Square	No

Homogeneous Material Records

HAZARD MANAGEMENT SERVICES, INC.

Client: Central California Conference of 7th Day Adventist

Site: Monterey Bay Academy

Project #: F14031W

Building: 03 - Boys Dormitory

Inspection Date: 8/26/2014

Building Comment: Spaces with plaster finishes may also include drywall behind, as seen in various spaces. Plaster is on button board walls. Sprayed-On Ceiling materials have been enclosed in multiple spaces by newer drywall ceilings per Jay Ketelsen.

Material	Class	HMR	Sample Number(s)	Location	% Asbestos	Footage	Friable
Drywall - Smooth Texture	MISC	28	NOT SAMPLED	36 - Dean Apartment Bedroom Restroom - Walls/Ceiling	Assumed	250 Square	No
Drywall - Smooth Texture	MISC	28	NOT SAMPLED	37 - Dean Apartment Laundry Room - Walls/Ceiling	Assumed	382 Square	No
Drywall - Smooth Texture	MISC	28	NOT SAMPLED	38 - Dean Apartment Kitchen - Walls/Ceiling	Assumed	612 Square	No
Drywall - Smooth Texture	MISC	28	NOT SAMPLED	39 - Dean Apartment Living Room - Ceiling/28Walls	Assumed	1015 Square	No
Drywall - Smooth Texture	MISC	28	NOT SAMPLED	40 - Dean Apartment Bedroom 2 - Walls/Ceiling	Assumed	612 Square	No
Drywall - Smooth Texture	MISC	28	NOT SAMPLED	41 - Dean Apartment Bedroom 2 Closet - Walls/Ceiling	Assumed	105 Square	No
Drywall - Smooth Texture	MISC	28	NOT SAMPLED	42 - Dean Apartment Restroom 2 - Walls/Ceiling	Assumed	264 Square	No
Drywall - Smooth Texture	MISC	28	NOT SAMPLED	43 - Dean Apartment Bedroom 3 - Walls/Ceiling	Assumed	612 Square	No
Drywall - Smooth Texture	MISC	28	NOT SAMPLED	44 - Dean Apartment Bedroom 3 Closet - Walls/Ceiling	Assumed	105 Square	No
Drywall - Smooth Texture	MISC	28	NOT SAMPLED	45 - Room 110 - Walls/Ceiling	Assumed	612 Square	No
Drywall - Smooth Texture	MISC	28	NOT SAMPLED	46 - Room 110 Closet 1 - Walls/Ceiling	Assumed	105 Square	No
Drywall - Smooth Texture	MISC	28	NOT SAMPLED	47 - Room 110 Closet 2 - Walls/Ceiling	Assumed	105 Square	No
Drywall - Smooth Texture	MISC	28	NOT SAMPLED	48 - Room 112 - Walls/Ceiling	Assumed	612 Square	No

Homogeneous Material Records

HAZARD MANAGEMENT SERVICES, INC.

Client: Central California Conference of 7th Day Adventist

Site: Monterey Bay Academy

Project #: F14031W

Building: 03 - Boys Dormitory

Inspection Date: 8/26/2014

Building Comment: Spaces with plaster finishes may also include drywall behind, as seen in various spaces. Plaster is on button board walls. Sprayed-On Ceiling materials have been enclosed in multiple spaces by newer drywall ceilings per Jay Ketelsen.

Material	Class	HMR	Sample Number(s)	Location	% Asbestos	Footage	Friable
Drywall - Smooth Texture	MISC	28	NOT SAMPLED	49 - Room 112 Closet 1 - Walls/Ceiling	Assumed	105 Square	No
Drywall - Smooth Texture	MISC	28	NOT SAMPLED	50 - Room 112 Closet 2 - Walls/Ceiling	Assumed	105 Square	No
Drywall - Smooth Texture	MISC	28	NOT SAMPLED	51 - Room 114 - Walls/Ceiling	Assumed	612 Square	No
Drywall - Smooth Texture	MISC	28	NOT SAMPLED	52 - Room 114 Closet 1 - Walls/Ceiling	Assumed	105 Square	No
Drywall - Smooth Texture	MISC	28	NOT SAMPLED	53 - Restroom 114 Closet 2 - Walls/Ceiling	Assumed	105 Square	No
Drywall - Smooth Texture	MISC	28	NOT SAMPLED	54 - Room 116 Resident Assistant - Walls/Ceiling	Assumed	612 Square	No
Drywall - Smooth Texture	MISC	28	NOT SAMPLED	55 - Room 116 Closet 1 - Walls/Ceiling	Assumed	105 Square	No
Drywall - Smooth Texture	MISC	28	NOT SAMPLED	56 - Room 116 Closet 2 - Walls/Ceiling	Assumed	105 Square	No
Drywall - Smooth Texture	MISC	28	NOT SAMPLED	57 - Kitchen - Walls/Ceiling	Assumed	612 Square	No
Drywall - Smooth Texture	MISC	28	NOT SAMPLED	58 - Room 125 - Walls/Ceiling	Assumed	612 Square	No
Drywall - Smooth Texture	MISC	28	NOT SAMPLED	59 - Room 125 Closet 1 - Walls/Ceiling	Assumed	105 Square	No
Drywall - Smooth Texture	MISC	28	NOT SAMPLED	60 - Room 125 Closet 2 - Walls/Ceiling	Assumed	105 Square	No
Drywall - Smooth Texture	MISC	28	NOT SAMPLED	61 - Room 127 - Walls/Ceiling	Assumed	234 Square	No

Homogeneous Material Records

HAZARD MANAGEMENT SERVICES, INC.

Client: Central California Conference of 7th Day Adventist

Site: Monterey Bay Academy

Project #: F14031W

Building: 03 - Boys Dormitory

Inspection Date: 8/26/2014

Building Comment: Spaces with plaster finishes may also include drywall behind, as seen in various spaces. Plaster is on button board walls. Sprayed-On Ceiling materials have been enclosed in multiple spaces by newer drywall ceilings per Jay Ketelsen.

Material	Class	HMR	Sample Number(s)	Location	% Asbestos	Footage	Friable
Drywall - Smooth Texture	MISC	28	NOT SAMPLED	62 - Room 127 Closet 1 - Walls/Ceiling	Assumed	105 Square	No
Drywall - Smooth Texture	MISC	28	NOT SAMPLED	63 - Room 127 Closet 2 - Walls/Ceiling	Assumed	105 Square	No
Drywall - Smooth Texture	MISC	28	NOT SAMPLED	65 - Custodial Room - Walls	Assumed	288 Square	No
Drywall - Smooth Texture	MISC	28	NOT SAMPLED	72 - Room 135 - Walls/Ceiling	Assumed	612 Square	No
Drywall - Smooth Texture	MISC	28	NOT SAMPLED	73 - Room 135 Closet 1 - Walls/Ceiling	Assumed	105 Square	No
Drywall - Smooth Texture	MISC	28	NOT SAMPLED	74 - Room 135 Closet 2 - Walls/Ceiling	Assumed	105 Square	No
Drywall - Smooth Texture	MISC	28	NOT SAMPLED	75 - Room 137 - Walls/Ceiling	Assumed	612 Square	No
Drywall - Smooth Texture	MISC	28	NOT SAMPLED	76 - Room 137 Closet 1 - Walls/Ceiling	Assumed	105 Square	No
Drywall - Smooth Texture	MISC	28	NOT SAMPLED	77 - Room 137 Closet 2 - Walls/Ceiling	Assumed	105 Square	No
Drywall - Smooth Texture	MISC	28	NOT SAMPLED	78 - Room 139 - Walls/Ceiling	Assumed	612 Square	No
Drywall - Smooth Texture	MISC	28	NOT SAMPLED	79 - Room 139 Closet 1 - Walls/Ceiling	Assumed	105 Square	No
Drywall - Smooth Texture	MISC	28	NOT SAMPLED	80 - Room 139 Closet 2 - Walls/Ceiling	Assumed	105 Square	No
Drywall - Smooth Texture	MISC	28	NOT SAMPLED	81 - Room 140 - Walls/Ceiling	Assumed	612 Square	No

Homogeneous Material Records

HAZARD MANAGEMENT SERVICES, INC.

Client: Central California Conference of 7th Day Adventist

Site: Monterey Bay Academy

Project #: F14031W

Building: 03 - Boys Dormitory

Inspection Date: 8/26/2014

Building Comment: Spaces with plaster finishes may also include drywall behind, as seen in various spaces. Plaster is on button board walls. Sprayed-On Ceiling materials have been enclosed in multiple spaces by newer drywall ceilings per Jay Ketelsen.

Material	Class	HMR	Sample Number(s)	Location	% Asbestos	Footage	Friable
Drywall - Smooth Texture	MISC	28	NOT SAMPLED	82 - Room 140 Closet 1 - Walls/Ceiling	Assumed	105 Square	No
Drywall - Smooth Texture	MISC	28	NOT SAMPLED	83 - Room 140 Closet 2 - Walls/Ceiling	Assumed	105 Square	No
Drywall - Smooth Texture	MISC	28	NOT SAMPLED	84 - Room 138 Space is marked as Guest Room. - Walls/Ceiling	Assumed	612 Square	No
Drywall - Smooth Texture	MISC	28	NOT SAMPLED	85 - Room 138 Closet 1 - Walls/Ceiling	Assumed	105 Square	No
Drywall - Smooth Texture	MISC	28	NOT SAMPLED	86 - Room 138 Closet 2 - Walls/Ceiling	Assumed	105 Square	No
Drywall - Smooth Texture	MISC	28	NOT SAMPLED	87 - Room 136 - Walls/Ceiling	Assumed	612 Square	No
Drywall - Smooth Texture	MISC	28	NOT SAMPLED	88 - Room 136 Closet 1 - Walls/Ceiling	Assumed	105 Square	No
Drywall - Smooth Texture	MISC	28	NOT SAMPLED	89 - Room 136 Closet 2 - Walls/Ceiling	Assumed	105 Square	No
Drywall - Smooth Texture	MISC	28	NOT SAMPLED	90 - Room 134 - Walls/Ceiling	Assumed	612 Square	No
Drywall - Smooth Texture	MISC	28	NOT SAMPLED	91 - Room 134 Closet 1 - Walls/Ceiling	Assumed	105 Square	No
Drywall - Smooth Texture	MISC	28	NOT SAMPLED	92 - Room 134 Closet 2 - Walls/Ceiling	Assumed	105 Square	No
Drywall - Smooth Texture	MISC	28	NOT SAMPLED	93 - Room 132 - Walls/Ceiling	Assumed	612 Square	No
Drywall - Smooth Texture	MISC	28	NOT SAMPLED	94 - Room 132 Closet 1 - Walls/Ceiling	Assumed	105 Square	No

Homogeneous Material Records

HAZARD MANAGEMENT SERVICES, INC.

Client: Central California Conference of 7th Day Adventist

Site: Monterey Bay Academy

Project #: F14031W

Building: 03 - Boys Dormitory

Inspection Date: 8/26/2014

Building Comment: Spaces with plaster finishes may also include drywall behind, as seen in various spaces. Plaster is on button board walls. Sprayed-On Ceiling materials have been enclosed in multiple spaces by newer drywall ceilings per Jay Ketelsen.

Material	Class	HMR	Sample Number(s)	Location	% Asbestos	Footage	Friable
Drywall - Smooth Texture	MISC	28	NOT SAMPLED	95 - Room 132 Closet 2 - Walls/Ceiling	Assumed	105 Square	No
Drywall - Smooth Texture	MISC	28	NOT SAMPLED	97 - Room 128 - Walls/Ceiling	Assumed	612 Square	No
Drywall - Smooth Texture	MISC	28	NOT SAMPLED	98 - Room 128 Closet 1 - Walls/Ceiling	Assumed	105 Square	No
Drywall - Smooth Texture	MISC	28	NOT SAMPLED	99 - Room 128 Closet 2 - Walls/Ceiling	Assumed	105 Square	No
Linoleum and Mastic - Green	MISC	29	NOT SAMPLED	122 - Laundry Room First Floor in East-West Hallway across from Linen Closet. - Floor/Baseboard	Assumed	207 Square	No
Ceramic Tile and Grout - 1" Blue Multi	MISC	30	NOT SAMPLED	124 - Shower Room - Floor	Assumed	264 Square	No
Ceramic Tile and Grout - 1" Blue Multi	MISC	30	NOT SAMPLED	348 - Restroom Center - Floor	Assumed	225 Square	No
Ceramic Tile and Grout - 4" White/Blue	MISC	31	NOT SAMPLED	124 - Shower Room - Walls Wainscoting on walls of the space.	Assumed	272 Square	No
Ceramic Tile and Grout - 4" White/Blue	MISC	31	NOT SAMPLED	214 - North Restroom Shower Room - Walls	Assumed	450 Square	No
Ceramic Tile and Grout - 4" White/Blue	MISC	31	NOT SAMPLED	298 - South Shower Room - Walls/Ceiling	Assumed	516 Square	No
Ceramic Tile and Grout - 4" White/Blue	MISC	31	NOT SAMPLED	348 - Restroom Center - Walls	Assumed	270 Square	No
Ceramic Tile and Grout - 4" White/Blue	MISC	31	NOT SAMPLED	349 - Restroom Center Shower Room - Walls/Ceiling	Assumed	486 Square	No

Homogeneous Material Records

HAZARD MANAGEMENT SERVICES, INC.

Client: Central California Conference of 7th Day Adventist

Site: Monterey Bay Academy

Project #: F14031W

Building: 03 - Boys Dormitory

Inspection Date: 8/26/2014

Building Comment: Spaces with plaster finishes may also include drywall behind, as seen in various spaces. Plaster is on button board walls. Sprayed-On Ceiling materials have been enclosed in multiple spaces by newer drywall ceilings per Jay Ketelsen.

Material	Class	HMR	Sample Number(s)	Location	% Asbestos	Footage	Friable
Ceramic Tile and Grout - 4" White/Blue	MISC	31	NOT SAMPLED	70 - South Shower Room - Walls/Ceiling	Assumed	278 Square	No
Terrazzo Flooring - Green Speckled	MISC	32	NOT SAMPLED	10 - Main Stairwell Lower Level - Floor	Assumed	90 Square	No
Carpet and Mastic - Off-White	MISC	33	NOT SAMPLED	13 - Conference Room - Floor	Assumed	180 Square	No
FRP - White	MISC	34	NOT SAMPLED	17 - Clinic Restroom - Walls Over drywall wall.	Assumed	64 Square	No
FRP - White	MISC	34	NOT SAMPLED	296 - South Restroom - Walls	Assumed	216 Square	No
Carpet and Mastic - Beige/Black	MISC	35	NOT SAMPLED	100 - Room 126 - Floor	Assumed	180 Square	No
Carpet and Mastic - Beige/Black	MISC	35	NOT SAMPLED	103 - Dean Apartment Living Room - Floor	Assumed	210 Square	No
Carpet and Mastic - Beige/Black	MISC	35	NOT SAMPLED	104 - Dean Apartment Bedroom - Floor	Assumed	180 Square	No
Carpet and Mastic - Beige/Black	MISC	35	NOT SAMPLED	18 - Room 115 - Floor	Assumed	180 Square	No
Carpet and Mastic - Beige/Black	MISC	35	NOT SAMPLED	21 - Room 113 - Floor	Assumed	180 Square	No
Carpet and Mastic - Beige/Black	MISC	35	NOT SAMPLED	228 - Room 204 With two closets - wood floor - Floor	Assumed	180 Square	No
Carpet and Mastic - Beige/Black	MISC	35	NOT SAMPLED	234 - Room 208 With two closets - wood floor - Floor	Assumed	180 Square	No

Homogeneous Material Records

HAZARD MANAGEMENT SERVICES, INC.

Client: Central California Conference of 7th Day Adventist

Site: Monterey Bay Academy

Project #: F14031W

Building: 03 - Boys Dormitory

Inspection Date: 8/26/2014

Building Comment: Spaces with plaster finishes may also include drywall behind, as seen in various spaces. Plaster is on button board walls. Sprayed-On Ceiling materials have been enclosed in multiple spaces by newer drywall ceilings per Jay Ketelsen.

Material	Class	HMR	Sample Number(s)	Location	% Asbestos	Footage	Friable
Carpet and Mastic - Beige/Black	MISC	35	NOT SAMPLED	24 - Room 111 - Floor	Assumed	180 Square	No
Carpet and Mastic - Beige/Black	MISC	35	NOT SAMPLED	240 - Room 212 With two closets - wood floor - Floor	Assumed	180 Square	No
Carpet and Mastic - Beige/Black	MISC	35	NOT SAMPLED	246 - Room 216 With two closets - wood floor - Floor	Assumed	180 Square	No
Carpet and Mastic - Beige/Black	MISC	35	NOT SAMPLED	249 - Room 218 With two closets - wood floor - Floor	Assumed	180 Square	No
Carpet and Mastic - Beige/Black	MISC	35	NOT SAMPLED	252 - Room 220 With two closets - wood floor - Floor	Assumed	216 Square	No
Carpet and Mastic - Beige/Black	MISC	35	NOT SAMPLED	258 - Room 224 With three closets - wood floor - Floor	Assumed	216 Square	No
Carpet and Mastic - Beige/Black	MISC	35	NOT SAMPLED	262 - Room 226 With two closets - wood floor - Floor	Assumed	180 Square	No
Carpet and Mastic - Beige/Black	MISC	35	NOT SAMPLED	265 - Room 228 With two closets - wood floor - Floor	Assumed	180 Square	No
Carpet and Mastic - Beige/Black	MISC	35	NOT SAMPLED	268 - Room 230 With two closets - wood floor - Floor	Assumed	180 Square	No

Homogeneous Material Records

HAZARD MANAGEMENT SERVICES, INC.

Client: Central California Conference of 7th Day Adventist

Site: Monterey Bay Academy

Project #: F14031W

Building: 03 - Boys Dormitory

Inspection Date: 8/26/2014

Building Comment: Spaces with plaster finishes may also include drywall behind, as seen in various spaces. Plaster is on button board walls. Sprayed-On Ceiling materials have been enclosed in multiple spaces by newer drywall ceilings per Jay Ketelsen.

Material	Class	HMR	Sample Number(s)	Location	% Asbestos	Footage	Friable
Carpet and Mastic - Beige/Black	MISC	35	NOT SAMPLED	271 - Room 232 With two closets - wood floor - Floor	Assumed	180 Square	No
Carpet and Mastic - Beige/Black	MISC	35	NOT SAMPLED	274 - Room 234 With two closets - wood floor - Floor	Assumed	180 Square	No
Carpet and Mastic - Beige/Black	MISC	35	NOT SAMPLED	277 - Room 236 With two closets - wood floor - Floor	Assumed	180 Square	No
Carpet and Mastic - Beige/Black	MISC	35	NOT SAMPLED	283 - Room 240 With two closets - wood floor - Floor	Assumed	180 Square	No
Carpet and Mastic - Beige/Black	MISC	35	NOT SAMPLED	286 - Room 239 With two closets - wood floor - Floor	Assumed	180 Square	No
Carpet and Mastic - Beige/Black	MISC	35	NOT SAMPLED	289 - Room 237 With two closets - wood floor - Floor	Assumed	180 Square	No
Carpet and Mastic - Beige/Black	MISC	35	NOT SAMPLED	292 - Room 235 With two closets - wood floor - Floor	Assumed	180 Square	No
Carpet and Mastic - Beige/Black	MISC	35	NOT SAMPLED	307 - Room 225 With two closets - wood floor - Floor	Assumed	180 Square	No
Carpet and Mastic - Beige/Black	MISC	35	NOT SAMPLED	310 - Room 223 - Floor	Assumed	120 Square	No

Homogeneous Material Records

HAZARD MANAGEMENT SERVICES, INC.

Client: Central California Conference of 7th Day Adventist

Site: Monterey Bay Academy

Project #: F14031W

Building: 03 - Boys Dormitory

Inspection Date: 8/26/2014

Building Comment: Spaces with plaster finishes may also include drywall behind, as seen in various spaces. Plaster is on button board walls. Sprayed-On Ceiling materials have been enclosed in multiple spaces by newer drywall ceilings per Jay Ketelsen.

Material	Class	HMR	Sample Number(s)	Location	% Asbestos	Footage	Friable
Carpet and Mastic - Beige/Black	MISC	35	NOT SAMPLED	311 - Room 223 Closet - Floor	Assumed	24 Square	No
Carpet and Mastic - Beige/Black	MISC	35	NOT SAMPLED	314 - Room 242 - Floor	Assumed	180 Square	No
Carpet and Mastic - Beige/Black	MISC	35	NOT SAMPLED	315 - Room 244 - Floor	Assumed	180 Square	No
Carpet and Mastic - Beige/Black	MISC	35	NOT SAMPLED	316 - Room 246 - Floor	Assumed	180 Square	No
Carpet and Mastic - Beige/Black	MISC	35	NOT SAMPLED	317 - Room 248 - Floor	Assumed	180 Square	No
Carpet and Mastic - Beige/Black	MISC	35	NOT SAMPLED	318 - Room 250 - Floor	Assumed	180 Square	No
Carpet and Mastic - Beige/Black	MISC	35	NOT SAMPLED	319 - Room 252 - Floor	Assumed	180 Square	No
Carpet and Mastic - Beige/Black	MISC	35	NOT SAMPLED	320 - Room 254 - Floor	Assumed	180 Square	No
Carpet and Mastic - Beige/Black	MISC	35	NOT SAMPLED	342 - Room 253 - Floor	Assumed	180 Square	No
Carpet and Mastic - Beige/Black	MISC	35	NOT SAMPLED	343 - Room 251 - Floor	Assumed	180 Square	No
Carpet and Mastic - Beige/Black	MISC	35	NOT SAMPLED	344 - Room 249 - Floor	Assumed	180 Square	No
Carpet and Mastic - Beige/Black	MISC	35	NOT SAMPLED	345 - Room 247 - Floor	Assumed	180 Square	No
Carpet and Mastic - Beige/Black	MISC	35	NOT SAMPLED	346 - Room 245 - Floor	Assumed	180 Square	No

Homogeneous Material Records

HAZARD MANAGEMENT SERVICES, INC.

Client: Central California Conference of 7th Day Adventist

Site: Monterey Bay Academy

Project #: F14031W

Building: 03 - Boys Dormitory

Inspection Date: 8/26/2014

Building Comment: Spaces with plaster finishes may also include drywall behind, as seen in various spaces. Plaster is on button board walls. Sprayed-On Ceiling materials have been enclosed in multiple spaces by newer drywall ceilings per Jay Ketelsen.

Material	Class	HMR	Sample Number(s)	Location	% Asbestos	Footage	Friable
Carpet and Mastic - Beige/Black	MISC	35	NOT SAMPLED	45 - Room 110 - Floor	Assumed	180 Square	No
Carpet and Mastic - Beige/Black	MISC	35	NOT SAMPLED	48 - Room 112 - Floor	Assumed	180 Square	No
Carpet and Mastic - Beige/Black	MISC	35	NOT SAMPLED	51 - Room 114 - Floor	Assumed	180 Square	No
Carpet and Mastic - Beige/Black	MISC	35	NOT SAMPLED	54 - Room 116 Resident Assistant - Floor	Assumed	180 Square	No
Carpet and Mastic - Beige/Black	MISC	35	NOT SAMPLED	81 - Room 140 - Floor	Assumed	180 Square	No
Carpet and Mastic - Beige/Black	MISC	35	NOT SAMPLED	87 - Room 136 - Floor	Assumed	180 Square	No
Carpet and Mastic - Beige/Black	MISC	35	NOT SAMPLED	90 - Room 134 - Floor	Assumed	180 Square	No
Carpet and Mastic - Beige/Black	MISC	35	NOT SAMPLED	97 - Room 128 - Floor	Assumed	180 Square	No
Plaster	MISC	36	HMS-F14031W- 36A, 36B, 36C, 36D	126 - Furnace Room Boiler Room in separate portion of building. - Walls/Ceiling	None Detected	1034 Square	No
Plaster	MISC	36	HMS-F14031W- 36A, 36B, 36C, 36D	128 - Exterior Storage At the separated building of Furnace Room. - Walls	None Detected	88 Square	No
Plaster	MISC	36	HMS-F14031W- 36A, 36B, 36C, 36D	209 - Storage Room - Walls/Ceiling	None Detected	405 Square	No

Homogeneous Material Records

HAZARD MANAGEMENT SERVICES, INC.

Client: Central California Conference of 7th Day Adventist

Site: Monterey Bay Academy

Project #: F14031W

Building: 03 - Boys Dormitory

Inspection Date: 8/26/2014

Building Comment: Spaces with plaster finishes may also include drywall behind, as seen in various spaces. Plaster is on button board walls. Sprayed-On Ceiling materials have been enclosed in multiple spaces by newer drywall ceilings per Jay Ketelsen.

Material	Class	HMR	Sample Number(s)	Location	% Asbestos	Footage	Friable
Plaster	MISC	36	HMS-F14031W- 36A, 36B, 36C, 36D	210 - North Restroom Hallway - Walls/Ceiling	None Detected	435 Square	No
Plaster	MISC	36	HMS-F14031W- 36A, 36B, 36C, 36D	211 - North Restroom Barber Shop - Walls/Ceiling	None Detected	405 Square	No
Plaster	MISC	36	HMS-F14031W- 36A, 36B, 36C, 36D	212 - North Restroom Dressing Room - Walls/Ceiling	None Detected	534 Square	No
Plaster	MISC	36	HMS-F14031W- 36A, 36B, 36C, 36D	213 - North Restroom - Walls/Ceiling	None Detected	350 Square	No
Plaster	MISC	36	HMS-F14031W- 36A, 36B, 36C, 36D	214 - North Restroom Shower Room - Ceiling	None Detected	150 Square	No
Plaster	MISC	36	HMS-F14031W- 36A, 36B, 36C, 36D	215 - North Restroom Custodial Room - Walls/Ceiling	None Detected	180 Square	No
Plaster	MISC	36	HMS-F14031W- 36A, 36B, 36C, 36D	216 - Room 205 With two closets - wood floor - Walls/Ceiling	None Detected	666 Square	No
Plaster	MISC	36	HMS-F14031W- 36A, 36B, 36C, 36D	219 - Room 203 With two closets - carpet same as room - Walls/Ceiling	None Detected	423 Square	No
Plaster	MISC	36	HMS-F14031W- 36A, 36B, 36C, 36D	222 - Room 201 With two closets - wood floor - Walls/Ceiling	None Detected	666 Square	No
Plaster	MISC	36	HMS-F14031W- 36A, 36B, 36C, 36D	225 - Room 202 With two closets - same carpet as space - Walls/Ceiling	None Detected	666 Square	No

Homogeneous Material Records

HAZARD MANAGEMENT SERVICES, INC.

Client: Central California Conference of 7th Day Adventist

Site: Monterey Bay Academy

Project #: F14031W

Building: 03 - Boys Dormitory

Inspection Date: 8/26/2014

Building Comment: Spaces with plaster finishes may also include drywall behind, as seen in various spaces. Plaster is on button board walls. Sprayed-On Ceiling materials have been enclosed in multiple spaces by newer drywall ceilings per Jay Ketelsen.

Material	Class	HMR	Sample Number(s)	Location	% Asbestos	Footage	Friable
Plaster	MISC	36	HMS-F14031W- 36A, 36B, 36C, 36D	228 - Room 204 With two closets - wood floor - Walls	None Detected	486 Square	No
Plaster	MISC	36	HMS-F14031W- 36A, 36B, 36C, 36D	231 - Room 206 With two closets - wood floor - Walls/Ceiling	None Detected	666 Square	No
Plaster	MISC	36	HMS-F14031W- 36A, 36B, 36C, 36D	234 - Room 208 With two closets - wood floor - Walls/Ceiling	None Detected	666 Square	No
Plaster	MISC	36	HMS-F14031W- 36A, 36B, 36C, 36D	237 - Room 210 With two closets - wood floor - Walls/Ceiling	None Detected	666 Square	No
Plaster	MISC	36	HMS-F14031W- 36A, 36B, 36C, 36D	240 - Room 212 With two closets - wood floor - Walls	None Detected	486 Square	No
Plaster	MISC	36	HMS-F14031W- 36A, 36B, 36C, 36D	243 - Room 214 With two closets - wood floor - Walls/Ceiling	None Detected	666 Square	No
Plaster	MISC	36	HMS-F14031W- 36A, 36B, 36C, 36D	246 - Room 216 With two closets - wood floor - Walls/Ceiling	None Detected	666 Square	No
Plaster	MISC	36	HMS-F14031W- 36A, 36B, 36C, 36D	249 - Room 218 With two closets - wood floor - Walls/Ceiling	None Detected	666 Square	No

Homogeneous Material Records

HAZARD MANAGEMENT SERVICES, INC.

Client: Central California Conference of 7th Day Adventist

Site: Monterey Bay Academy

Project #: F14031W

Building: 03 - Boys Dormitory

Inspection Date: 8/26/2014

Building Comment: Spaces with plaster finishes may also include drywall behind, as seen in various spaces. Plaster is on button board walls. Sprayed-On Ceiling materials have been enclosed in multiple spaces by newer drywall ceilings per Jay Ketelsen.

Material	Class	HMR	Sample Number(s)	Location	% Asbestos	Footage	Friable
Plaster	MISC	36	HMS-F14031W- 36A, 36B, 36C, 36D	252 - Room 220 With two closets - wood floor - Walls/Ceiling	None Detected	756 Square	No
Plaster	MISC	36	HMS-F14031W- 36A, 36B, 36C, 36D	255 - Room 222 With two closets - wood floor - Walls/Ceiling	None Detected	756 Square	No
Plaster	MISC	36	HMS-F14031W- 36A, 36B, 36C, 36D	258 - Room 224 With three closets - wood floor - Walls/Ceiling	None Detected	756 Square	No
Plaster	MISC	36	HMS-F14031W- 36A, 36B, 36C, 36D	262 - Room 226 With two closets - wood floor - Walls/Ceiling	None Detected	666 Square	No
Plaster	MISC	36	HMS-F14031W- 36A, 36B, 36C, 36D	265 - Room 228 With two closets - wood floor - Walls/Ceiling	None Detected	666 Square	No
Plaster	MISC	36	HMS-F14031W- 36A, 36B, 36C, 36D	268 - Room 230 With two closets - wood floor - Walls/Ceiling	None Detected	666 Square	No
Plaster	MISC	36	HMS-F14031W- 36A, 36B, 36C, 36D	271 - Room 232 With two closets - wood floor - Walls/Ceiling	None Detected	666 Square	No
Plaster	MISC	36	HMS-F14031W- 36A, 36B, 36C, 36D	274 - Room 234 With two closets - wood floor - Walls/Ceiling	None Detected	666 Square	No

Homogeneous Material Records

HAZARD MANAGEMENT SERVICES, INC.

Client: Central California Conference of 7th Day Adventist

Site: Monterey Bay Academy

Project #: F14031W

Building: 03 - Boys Dormitory

Inspection Date: 8/26/2014

Building Comment: Spaces with plaster finishes may also include drywall behind, as seen in various spaces. Plaster is on button board walls. Sprayed-On Ceiling materials have been enclosed in multiple spaces by newer drywall ceilings per Jay Ketelsen.

Material	Class	HMR	Sample Number(s)	Location	% Asbestos	Footage	Friable
Plaster	MISC	36	HMS-F14031W- 36A, 36B, 36C, 36D	277 - Room 236 With two closets - wood floor - Walls/Ceiling	None Detected	666 Square	No
Plaster	MISC	36	HMS-F14031W- 36A, 36B, 36C, 36D	280 - Room 238 With two closets - wood floor - Walls/Ceiling	None Detected	666 Square	No
Plaster	MISC	36	HMS-F14031W- 36A, 36B, 36C, 36D	283 - Room 240 With two closets - wood floor - Walls/Ceiling	None Detected	666 Square	No
Plaster	MISC	36	HMS-F14031W- 36A, 36B, 36C, 36D	286 - Room 239 With two closets - wood floor - Walls/Ceiling	None Detected	544 Square	No
Plaster	MISC	36	HMS-F14031W- 36A, 36B, 36C, 36D	289 - Room 237 With two closets - wood floor - Walls/Ceiling	None Detected	666 Square	No
Plaster	MISC	36	HMS-F14031W- 36A, 36B, 36C, 36D	29 - North Restroom Storage - Walls/Ceiling	None Detected	369 Square	No
Plaster	MISC	36	HMS-F14031W- 36A, 36B, 36C, 36D	292 - Room 235 With two closets - wood floor - Walls/Ceiling	None Detected	544 Square	No
Plaster	MISC	36	HMS-F14031W- 36A, 36B, 36C, 36D	295 - South Restroom Hallway - Walls/Ceiling	None Detected	435 Square	No
Plaster	MISC	36	HMS-F14031W- 36A, 36B, 36C, 36D	296 - South Restroom - Walls/Ceiling	None Detected	567 Square	No
Plaster	MISC	36	HMS-F14031W- 36A, 36B, 36C, 36D	297 - South Restroom Dressing Room - Walls/Ceiling	None Detected	534 Square	No

Homogeneous Material Records

HAZARD MANAGEMENT SERVICES, INC.

Client: Central California Conference of 7th Day Adventist

Site: Monterey Bay Academy

Project #: F14031W

Building: 03 - Boys Dormitory

Inspection Date: 8/26/2014

Building Comment: Spaces with plaster finishes may also include drywall behind, as seen in various spaces. Plaster is on button board walls. Sprayed-On Ceiling materials have been enclosed in multiple spaces by newer drywall ceilings per Jay Ketelsen.

Material	Class	HMR	Sample Number(s)	Location	% Asbestos	Footage	Friable
Plaster	MISC	36	HMS-F14031W- 36A, 36B, 36C, 36D	299 - South Restroom Custodial Room - Walls/Ceiling	None Detected	378 Square	No
Plaster	MISC	36	HMS-F14031W- 36A, 36B, 36C, 36D	30 - Restroom North Hallway - Walls/Ceiling	None Detected	395 Square	No
Plaster	MISC	36	HMS-F14031W- 36A, 36B, 36C, 36D	300 - Storage Closet - Walls/Ceiling	None Detected	378 Square	No
Plaster	MISC	36	HMS-F14031W- 36A, 36B, 36C, 36D	301 - Room 229 With two closets - wood floor under carpet - Walls/Ceiling	None Detected	666 Square	No
Plaster	MISC	36	HMS-F14031W- 36A, 36B, 36C, 36D	304 - Room 227 With two closets - wood floor - Walls/Ceiling	None Detected	666 Square	No
Plaster	MISC	36	HMS-F14031W- 36A, 36B, 36C, 36D	307 - Room 225 With two closets - wood floor - Walls/Ceiling	None Detected	666 Square	No
Plaster	MISC	36	HMS-F14031W- 36A, 36B, 36C, 36D	31 - Restroom North Dressing Room - Walls/Ceiling	None Detected	293 Square	No
Plaster	MISC	36	HMS-F14031W- 36A, 36B, 36C, 36D	310 - Room 223 - Walls/Ceiling	None Detected	516 Square	No
Plaster	MISC	36	HMS-F14031W- 36A, 36B, 36C, 36D	311 - Room 223 Closet - Walls/Ceiling	None Detected	222 Square	No
Plaster	MISC	36	HMS-F14031W- 36A, 36B, 36C, 36D	314 - Room 242 - Walls/Ceiling	None Detected	544 Square	No
Plaster	MISC	36	HMS-F14031W- 36A, 36B, 36C, 36D	315 - Room 244 - Walls/Ceiling	None Detected	544 Square	No

Homogeneous Material Records

HAZARD MANAGEMENT SERVICES, INC.

Client: Central California Conference of 7th Day Adventist

Site: Monterey Bay Academy

Project #: F14031W

Building: 03 - Boys Dormitory

Inspection Date: 8/26/2014

Building Comment: Spaces with plaster finishes may also include drywall behind, as seen in various spaces. Plaster is on button board walls. Sprayed-On Ceiling materials have been enclosed in multiple spaces by newer drywall ceilings per Jay Ketelsen.

Material	Class	HMR	Sample Number(s)	Location	% Asbestos	Footage	Friable
Plaster	MISC	36	HMS-F14031W- 36A, 36B, 36C, 36D	316 - Room 246 - Walls/Ceiling	None Detected	544 Square	No
Plaster	MISC	36	HMS-F14031W- 36A, 36B, 36C, 36D	317 - Room 248 - Walls/Ceiling	None Detected	544 Square	No
Plaster	MISC	36	HMS-F14031W- 36A, 36B, 36C, 36D	318 - Room 250 - Walls/Ceiling	None Detected	544 Square	No
Plaster	MISC	36	HMS-F14031W- 36A, 36B, 36C, 36D	319 - Room 252 - Walls/Ceiling	None Detected	544 Square	No
Plaster	MISC	36	HMS-F14031W- 36A, 36B, 36C, 36D	320 - Room 254 - Walls/Ceiling	None Detected	544 Square	No
Plaster	MISC	36	HMS-F14031W- 36A, 36B, 36C, 36D	323 - Dean Apartment Living Room - Ceiling	None Detected	368 Square	No
Plaster	MISC	36	HMS-F14031W- 36A, 36B, 36C, 36D	324 - Dean Apartment Kitchen - Ceiling	None Detected	80 Square	No
Plaster	MISC	36	HMS-F14031W- 36A, 36B, 36C, 36D	325 - Dean Apartment Dining Room - Ceiling	None Detected	180 Square	No
Plaster	MISC	36	HMS-F14031W- 36A, 36B, 36C, 36D	326 - Dean Apartment Restroom - Ceiling	None Detected	50 Square	No
Plaster	MISC	36	HMS-F14031W- 36A, 36B, 36C, 36D	327 - Dean Apartment Hallway - Ceiling	None Detected	44 Square	No
Plaster	MISC	36	HMS-F14031W- 36A, 36B, 36C, 36D	328 - Dean Apartment Sitting Room - Ceiling	None Detected	110 Square	No
Plaster	MISC	36	HMS-F14031W- 36A, 36B, 36C, 36D	329 - Dean Apartment Bedroom - Ceiling	None Detected	195 Square	No
Plaster	MISC	36	HMS-F14031W- 36A, 36B, 36C, 36D	33 - Restroom North - Walls	None Detected	300 Square	No

Homogeneous Material Records

HAZARD MANAGEMENT SERVICES, INC.

Client: Central California Conference of 7th Day Adventist

Site: Monterey Bay Academy

Project #: F14031W

Building: 03 - Boys Dormitory

Inspection Date: 8/26/2014

Building Comment: Spaces with plaster finishes may also include drywall behind, as seen in various spaces. Plaster is on button board walls. Sprayed-On Ceiling materials have been enclosed in multiple spaces by newer drywall ceilings per Jay Ketelsen.

Material	Class	HMR	Sample Number(s)	Location	% Asbestos	Footage	Friable
Plaster	MISC	36	HMS-F14031W- 36A, 36B, 36C, 36D	330 - Dean Apartment Bedroom Closet - Ceiling	None Detected	30 Square	No
Plaster	MISC	36	HMS-F14031W- 36A, 36B, 36C, 36D	331 - Stairway - Ceiling	None Detected	40 Square	No
Plaster	MISC	36	HMS-F14031W- 36A, 36B, 36C, 36D	332 - Downstairs Hallway - Ceiling	None Detected	64 Square	No
Plaster	MISC	36	HMS-F14031W- 36A, 36B, 36C, 36D	333 - Downstairs Bedroom - Ceiling	None Detected	156 Square	No
Plaster	MISC	36	HMS-F14031W- 36A, 36B, 36C, 36D	334 - Downstairs Restroom - Ceiling	None Detected	32 Square	No
Plaster	MISC	36	HMS-F14031W- 36A, 36B, 36C, 36D	335 - Bedroom Closet - Ceiling	None Detected	12 Square	No
Plaster	MISC	36	HMS-F14031W- 36A, 36B, 36C, 36D	337 - Downstairs Laundry Room - Walls/Ceiling	None Detected	438 Square	No
Plaster	MISC	36	HMS-F14031W- 36A, 36B, 36C, 36D	338 - Downstairs Study - Ceiling	None Detected	104 Square	No
Plaster	MISC	36	HMS-F14031W- 36A, 36B, 36C, 36D	340 - Room 257 - Walls/Ceiling	None Detected	544 Square	No
Plaster	MISC	36	HMS-F14031W- 36A, 36B, 36C, 36D	341 - Room 255 - Walls/Ceiling	None Detected	423 Square	No
Plaster	MISC	36	HMS-F14031W- 36A, 36B, 36C, 36D	342 - Room 253 - Ceiling	None Detected	180 Square	No
Plaster	MISC	36	HMS-F14031W- 36A, 36B, 36C, 36D	343 - Room 251 - Ceiling	None Detected	180 Square	No
Plaster	MISC	36	HMS-F14031W- 36A, 36B, 36C, 36D	344 - Room 249 - Ceiling	None Detected	180 Square	No

Homogeneous Material Records

HAZARD MANAGEMENT SERVICES, INC.

Client: Central California Conference of 7th Day Adventist

Site: Monterey Bay Academy

Project #: F14031W

Building: 03 - Boys Dormitory

Inspection Date: 8/26/2014

Building Comment: Spaces with plaster finishes may also include drywall behind, as seen in various spaces. Plaster is on button board walls. Sprayed-On Ceiling materials have been enclosed in multiple spaces by newer drywall ceilings per Jay Ketelsen.

Material	Class	HMR	Sample Number(s)	Location	% Asbestos	Footage	Friable
Plaster	MISC	36	HMS-F14031W- 36A, 36B, 36C, 36D	345 - Room 247 - Ceiling	None Detected	180 Square	No
Plaster	MISC	36	HMS-F14031W- 36A, 36B, 36C, 36D	346 - Room 245 - Walls/Ceiling	None Detected	544 Square	No
Plaster	MISC	36	HMS-F14031W- 36A, 36B, 36C, 36D	347 - Custodian Room Next to Room 245. - Walls/Ceiling	None Detected	197 Square	No
Plaster	MISC	36	HMS-F14031W- 36A, 36B, 36C, 36D	348 - Restroom Center - Walls/Ceiling	None Detected	630 Square	No
Plaster	MISC	36	HMS-F14031W- 36A, 36B, 36C, 36D	66 - South Restroom Hallway - Walls/Ceiling	None Detected	364 Square	No
Plaster	MISC	36	HMS-F14031W- 36A, 36B, 36C, 36D	67 - South Restroom Custodian Room - Walls/Ceiling	None Detected	272 Square	No
Plaster	MISC	36	HMS-F14031W- 36A, 36B, 36C, 36D	68 - South Restroom Supply Room - Walls/Ceiling	None Detected	184 Square	No
Plaster	MISC	36	HMS-F14031W- 36A, 36B, 36C, 36D	69 - South Restroom Dressing Room - Walls/Ceiling	None Detected	612 Square	No
Plaster	MISC	36	HMS-F14031W- 36A, 36B, 36C, 36D	71 - South Restroom - Walls/Ceiling	None Detected	612 Square	No
Ceramic Tile and Grout - 2" Brown	MISC	37	NOT SAMPLED	31 - Restroom North Dressing Room - Floor	Assumed	117 Square	No
Ceramic Tile and Grout - 4"x6" Tan	MISC	38	NOT SAMPLED	31 - Restroom North Dressing Room - Baseboard Baseboard has been painted green.	Assumed	33 Linear	No
Ceramic Tile and Grout - 6" White	MISC	39	NOT SAMPLED	31 - Restroom North Dressing Room - Baseboard	Assumed	11 Square	No

Homogeneous Material Records

HAZARD MANAGEMENT SERVICES, INC.

Client: Central California Conference of 7th Day Adventist

Site: Monterey Bay Academy

Project #: F14031W

Building: 03 - Boys Dormitory

Inspection Date: 8/26/2014

Building Comment: Spaces with plaster finishes may also include drywall behind, as seen in various spaces. Plaster is on button board walls. Sprayed-On Ceiling materials have been enclosed in multiple spaces by newer drywall ceilings per Jay Ketelsen.

Material	Class	HMR	Sample Number(s)	Location	% Asbestos	Footage	Friable
Ceramic Tile and Grout - 2" White	MISC	40	NOT SAMPLED	214 - North Restroom Shower Room - Floor	Assumed	150 Square	No
Ceramic Tile and Grout - 2" White	MISC	40	NOT SAMPLED	32 - Shower Room North - Floor	Assumed	90 Square	No
Ceramic Tile and Grout - 1" Green/Brown	MISC	41	NOT SAMPLED	33 - Restroom North - Floor	Assumed	150 Square	No
Ceramic Tile and Grout - 4"x6" Green	MISC	42	NOT SAMPLED	213 - North Restroom - Baseboard	Assumed	50 Linear	No
Ceramic Tile and Grout - 4"x6" Green	MISC	42	NOT SAMPLED	33 - Restroom North - Baseboard	Assumed	50 Linear	No
Texture on Wood	MISC	43	HMS-F14031W-43A	33 - Restroom North - Walls	None Detected	100 Square	Yes
ACT and Mastic - 12" Smooth	MISC	44	NOT SAMPLED	03 - Deans Office - Ceiling	Assumed	150 Square	No
Linoleum and Mastic - Grey	MISC	45	NOT SAMPLED	57 - Kitchen - Floor	Assumed	180 Square	No
Carpet and Mastic - Brown 2	MISC	46	NOT SAMPLED	58 - Room 125 - Floor	Assumed	180 Square	No
Carpet and Mastic - Grey	MISC	47	NOT SAMPLED	35 - Dean Apartment Bedroom 1 - Floor	Assumed	400 Square	No
Carpet and Mastic - Grey	MISC	47	NOT SAMPLED	61 - Room 127 - Floor	Assumed	180 Square	No
VFT and Mastic - 9" Green	MISC	48	NOT SAMPLED	67 - South Restroom Custodian Room - Floor	Known	48 Square	No
Baseboard and Mastic - 4" Yellow	MISC	49	NOT SAMPLED	68 - South Restroom Supply Room - Baseboard	Assumed	20 Linear	No

Homogeneous Material Records

HAZARD MANAGEMENT SERVICES, INC.

Client: Central California Conference of 7th Day Adventist

Site: Monterey Bay Academy

Project #: F14031W

Building: 03 - Boys Dormitory

Inspection Date: 8/26/2014

Building Comment: Spaces with plaster finishes may also include drywall behind, as seen in various spaces. Plaster is on button board walls. Sprayed-On Ceiling materials have been enclosed in multiple spaces by newer drywall ceilings per Jay Ketelsen.

Material	Class	HMR	Sample Number(s)	Location	% Asbestos	Footage	Friable
Ceramic Tile and Grout - 1" Blue	MISC	50	NOT SAMPLED	298 - South Shower Room - Floor	Assumed	120 Square	No
Ceramic Tile and Grout - 1" Blue	MISC	50	NOT SAMPLED	70 - South Shower Room - Floor	Assumed	110 Square	No
Ceramic Tile and Grout - 10" White	MISC	51	NOT SAMPLED	70 - South Shower Room - Walls	Assumed	168 Square	No
Ceramic Tile and Grout - 1" Brown	MISC	52	NOT SAMPLED	71 - South Restroom - Floor	Assumed	180 Square	No
Ceramic Tile and Grout - 4"x6" Red	MISC	53	NOT SAMPLED	296 - South Restroom - Baseboard	Assumed	48 Linear	No
Ceramic Tile and Grout - 4"x6" Red	MISC	53	NOT SAMPLED	71 - South Restroom - Baseboard	Assumed	54 Linear	No
Carpet and Mastic - Beige	MISC	54	NOT SAMPLED	206 - Room 211 With two closets - wood floor - Floor	Assumed	180 Square	No
Carpet and Mastic - Beige	MISC	54	NOT SAMPLED	237 - Room 210 With two closets - wood floor - Floor	Assumed	180 Square	No
Carpet and Mastic - Beige	MISC	54	NOT SAMPLED	72 - Room 135 - Floor	Assumed	180 Square	No
Carpet and Mastic - Beige	MISC	54	NOT SAMPLED	75 - Room 137 - Floor	Assumed	180 Square	No
Carpet and Mastic - Dark Blue	MISC	55	NOT SAMPLED	107 - Room 148 Guest Room - Floor	Assumed	180 Square	No

Homogeneous Material Records

HAZARD MANAGEMENT SERVICES, INC.

Client: Central California Conference of 7th Day Adventist

Site: Monterey Bay Academy

Project #: F14031W

Building: 03 - Boys Dormitory

Inspection Date: 8/26/2014

Building Comment: Spaces with plaster finishes may also include drywall behind, as seen in various spaces. Plaster is on button board walls. Sprayed-On Ceiling materials have been enclosed in multiple spaces by newer drywall ceilings per Jay Ketelsen.

Material	Class	HMR	Sample Number(s)	Location	% Asbestos	Footage	Friable
Carpet and Mastic - Dark Blue	MISC	55	NOT SAMPLED	112 - Room 158 - Floor	Assumed	180 Square	No
Carpet and Mastic - Dark Blue	MISC	55	NOT SAMPLED	255 - Room 222 With two closets - wood floor - Floor	Assumed	216 Square	No
Carpet and Mastic - Dark Blue	MISC	55	NOT SAMPLED	78 - Room 139 - Floor	Assumed	180 Square	No
Carpet and Mastic - Medium Blue	MISC	56	NOT SAMPLED	84 - Room 138 Space is marked as Guest Room. - Floor	Assumed	180 Square	No
Carpet and Mastic - Tan	MISC	57	NOT SAMPLED	203 - Room 213 With two closets - wood floor - Floor	Assumed	180 Square	No
Carpet and Mastic - Tan	MISC	57	NOT SAMPLED	225 - Room 202 With two closets - same carpet as space - Floor	Assumed	180 Square	No
Carpet and Mastic - Tan	MISC	57	NOT SAMPLED	243 - Room 214 With two closets - wood floor - Floor	Assumed	180 Square	No
Carpet and Mastic - Tan	MISC	57	NOT SAMPLED	93 - Room 132 - Floor	Assumed	180 Square	No
Baseboard and Mastic - 4" Dark Beige	MISC	58	NOT SAMPLED	103 - Dean Apartment Living Room - Baseboard	Assumed	58 Linear	No
Baseboard and Mastic - 4" Dark Beige	MISC	58	NOT SAMPLED	104 - Dean Apartment Bedroom - Baseboard	Assumed	54 Linear	No

Homogeneous Material Records

HAZARD MANAGEMENT SERVICES, INC.

Client: Central California Conference of 7th Day Adventist

Site: Monterey Bay Academy

Project #: F14031W

Building: 03 - Boys Dormitory

Inspection Date: 8/26/2014

Building Comment: Spaces with plaster finishes may also include drywall behind, as seen in various spaces. Plaster is on button board walls. Sprayed-On Ceiling materials have been enclosed in multiple spaces by newer drywall ceilings per Jay Ketelsen.

Material	Class	HMR	Sample Number(s)	Location	% Asbestos	Footage	Friable
Linoleum and Mastic - Squares Pattern	MISC	59	NOT SAMPLED	105 - Dean Apartment Restroom - Floor	Assumed	48 Square	No
Baseboard and Mastic - 4" Dark Brown	MISC	60	NOT SAMPLED	105 - Dean Apartment Restroom - Baseboard	Assumed	28 Linear	No
VFT and Mastic - 9" Brown Streaks	MISC	61	NOT SAMPLED	106 - Linen Room - Floor	Assumed	180 Square	No
VFT and Mastic - 9" Brown Streaks	MISC	61	NOT SAMPLED	109 - Room 152 - Floor	Assumed	180 Square	No
VFT and Mastic - 9" Brown Streaks	MISC	61	NOT SAMPLED	110 - Room 154 - Floor Portion of floor missing and covered with pieces of wood. Floor joists visible.	Assumed	162 Square	No
VFT and Mastic - 9" Brown Streaks	MISC	61	NOT SAMPLED	111 - Room 156 - Floor	Assumed	180 Square	No
VFT and Mastic - 9" Brown Streaks	MISC	61	NOT SAMPLED	116 - Room 157 - Floor Under carpeting in the space.	Assumed	180 Square	No
VFT and Mastic - 9" Brown Streaks	MISC	61	NOT SAMPLED	117 - Room 155 - Floor Under carpeting in the space. Material slightly damaged at threshold to the room.	Assumed	180 Square	No
VFT and Mastic - 9" Brown Streaks	MISC	61	NOT SAMPLED	120 - Room 149 - Floor Under carpeting in the space. Material slightly damaged at threshold to the room.	Assumed	180 Square	No
VFT and Mastic - 9" Brown Streaks	MISC	61	NOT SAMPLED	340 - Room 257 - Floor	Assumed	180 Square	No
VFT and Mastic - 9" Brown Streaks	MISC	61	NOT SAMPLED	341 - Room 255 - Floor	Assumed	180 Square	No

Homogeneous Material Records

HAZARD MANAGEMENT SERVICES, INC.

Client: Central California Conference of 7th Day Adventist

Site: Monterey Bay Academy

Project #: F14031W

Building: 03 - Boys Dormitory

Inspection Date: 8/26/2014

Building Comment: Spaces with plaster finishes may also include drywall behind, as seen in various spaces. Plaster is on button board walls. Sprayed-On Ceiling materials have been enclosed in multiple spaces by newer drywall ceilings per Jay Ketelsen.

Material	Class	HMR	Sample Number(s)	Location	% Asbestos	Footage	Friable
Baseboard Mastic	MISC	62	NOT SAMPLED	106 - Linen Room - Baseboard Vinyl finish material has been removed, but mastic remains.	Assumed	54 Linear	No
Carpet and Mastic - White	MISC	63	NOT SAMPLED	116 - Room 157 - Floor	Assumed		No
Drywall - Large Texture	MISC	64	NOT SAMPLED	118 - Room 153 - Walls/Ceiling	Assumed	504 Square	No
Drywall - Large Texture	MISC	64	NOT SAMPLED	119 - Room 151 Marked as Computer Lab. - Walls/Ceiling	Assumed	504 Square	No
VFT and Mastic - 9" Brown Painted	MISC	65	NOT SAMPLED	121 - Ironing Room - Floor	Assumed	180 Square	No
Baseboard and Mastic - 4" Green	MISC	66	NOT SAMPLED	121 - Ironing Room - Baseboard	Assumed	54 Linear	No
Linoleum and Mastic - Rock Print	MISC	67	NOT SAMPLED	123 - Custodian Room - Floor	Assumed	24 Square	No
Linoleum and Mastic - Rock Print	MISC	67	NOT SAMPLED	347 - Custodian Room Next to Room 245. - Floor	Assumed	35 Square	No
Square Linoleum and Mastic - 9" Mottled	MISC	68	NOT SAMPLED	37 - Dean Apartment Laundry Room - Floor	Assumed	78 Square	No
Linoleum and Mastic- Multi Square Cream	MISC	69	NOT SAMPLED	38 - Dean Apartment Kitchen - Floor	Assumed	180 Square	No
Ceramic Tile and Grout - 12" Beige	MISC	70	NOT SAMPLED	324 - Dean Apartment Kitchen - Floor	Assumed	80 Square	No

Homogeneous Material Records

HAZARD MANAGEMENT SERVICES, INC.

Client: Central California Conference of 7th Day Adventist

Site: Monterey Bay Academy

Project #: F14031W

Building: 03 - Boys Dormitory

Inspection Date: 8/26/2014

Building Comment: Spaces with plaster finishes may also include drywall behind, as seen in various spaces. Plaster is on button board walls. Sprayed-On Ceiling materials have been enclosed in multiple spaces by newer drywall ceilings per Jay Ketelsen.

Material	Class	HMR	Sample Number(s)	Location	% Asbestos	Footage	Friable
Ceramic Tile and Grout - 12" Beige	MISC	70	NOT SAMPLED	326 - Dean Apartment Restroom - Floor	Assumed	50 Square	No
Ceramic Tile and Grout - 12" Beige	MISC	70	NOT SAMPLED	332 - Downstairs Hallway - Floor	Assumed	64 Square	No
Ceramic Tile and Grout - 12" Beige	MISC	70	NOT SAMPLED	42 - Dean Apartment Restroom 2 - Floor	Assumed	40 Square	No
Epoxy Flooring - Beige w/ Black Specs	MISC	81	NOT SAMPLED	210 - North Restroom Hallway - Floor	Assumed	75 Square	No
Epoxy Flooring - Beige w/ Black Specs	MISC	81	NOT SAMPLED	212 - North Restroom Dressing Room - Floor	Assumed	120 Square	No
Epoxy Flooring - Beige w/ Black Specs	MISC	81	NOT SAMPLED	215 - North Restroom Custodial Room - Floor	Assumed	18 Square	No
Linoleum and Mastic - Black & White Sq	MISC	82	NOT SAMPLED	211 - North Restroom Barber Shop - Floor	Assumed	81 Square	No
Ceramic Tile - 1" Beige and White Check	MISC	83	NOT SAMPLED	213 - North Restroom - Floor	Assumed	150 Square	No
Carpet and Mastic - Brown/Red	MISC	84	NOT SAMPLED	219 - Room 203 With two closets - carpet same as room - Floor	Assumed	180 Square	No
Carpet and Mastic - Brown/White	MISC	85	NOT SAMPLED	222 - Room 201 With two closets - wood floor - Floor	Assumed	180 Square	No
Plaster - Webbed Pattern	MISC	86	NOT SAMPLED	228 - Room 204 With two closets - wood floor - Ceiling	Assumed	180 Square	No

Homogeneous Material Records

HAZARD MANAGEMENT SERVICES, INC.

Client: Central California Conference of 7th Day Adventist

Site: Monterey Bay Academy

Project #: F14031W

Building: 03 - Boys Dormitory

Inspection Date: 8/26/2014

Building Comment: Spaces with plaster finishes may also include drywall behind, as seen in various spaces. Plaster is on button board walls. Sprayed-On Ceiling materials have been enclosed in multiple spaces by newer drywall ceilings per Jay Ketelsen.

Material	Class	HMR	Sample Number(s)	Location	% Asbestos	Footage	Friable
Plaster - Webbed Pattern	MISC	86	NOT SAMPLED	240 - Room 212 With two closets - wood floor - Ceiling	Assumed	180 Square	No
Carpet and Mastic - Light Tan	MISC	87	NOT SAMPLED	280 - Room 238 With two closets - wood floor - Floor	Assumed	180 Square	No
Linoleum and Mastic - 2" Squares White	MISC	88	NOT SAMPLED	295 - South Restroom Hallway - Floor	Assumed	75 Square	No
Linoleum and Mastic - 2" Squares White	MISC	88	NOT SAMPLED	297 - South Restroom Dressing Room - Floor	Assumed	120 Square	No
Ceramic Tile and Grout - Brown Multi	MISC	89	NOT SAMPLED	296 - South Restroom - Floor	Assumed	135 Square	No
Linoleum and Mastic - 2"x6" Rectangle	MISC	90	HMS-F14031W-90A	299 - South Restroom Custodial Room - Floor	None Detected	72 Square	No
Carpet and Mastic - Orange	MISC	91	NOT SAMPLED	300 - Storage Closet - Floor	Assumed	72 Square	No
Baseboard and Mastic - 4" Black	MISC	92	NOT SAMPLED	324 - Dean Apartment Kitchen - Baseboard	Assumed	42 Linear	No
Carpet and Mastic - Grey 2	MISC	93	NOT SAMPLED	325 - Dean Apartment Dining Room - Floor	Assumed	180 Square	No
Carpet and Mastic - Grey 2	MISC	93	NOT SAMPLED	328 - Dean Apartment Sitting Room - Floor	Assumed	110 Square	No
Carpet and Mastic - Grey 2	MISC	93	NOT SAMPLED	329 - Dean Apartment Bedroom - Floor	Assumed	195 Square	No
Carpet and Mastic - Grey 2	MISC	93	NOT SAMPLED	330 - Dean Apartment Bedroom Closet - Floor	Assumed	30 Square	No

Homogeneous Material Records

HAZARD MANAGEMENT SERVICES, INC.

Client: Central California Conference of 7th Day Adventist

Site: Monterey Bay Academy

Project #: F14031W

Building: 03 - Boys Dormitory

Inspection Date: 8/26/2014

Building Comment: Spaces with plaster finishes may also include drywall behind, as seen in various spaces. Plaster is on button board walls. Sprayed-On Ceiling materials have been enclosed in multiple spaces by newer drywall ceilings per Jay Ketelsen.

Material	Class	HMR	Sample Number(s)	Location	% Asbestos	Footage	Friable
Carpet and Mastic - Grey 2	MISC	93	NOT SAMPLED	333 - Downstairs Bedroom - Floor	Assumed	156 Square	No
Carpet and Mastic - Grey 2	MISC	93	NOT SAMPLED	335 - Bedroom Closet - Floor	Assumed	12 Square	No
Ceramic Tile and Grout - 12" White	MISC	94	NOT SAMPLED	334 - Downstairs Restroom - Floor	Assumed	32 Square	No
Ceramic Tile and Grout - 12" White	MISC	94	NOT SAMPLED	349 - Restroom Center Shower Room - Floor	Assumed	108 Square	No
Drywall - Unfinished	MISC	95	NOT SAMPLED	336 - Garage - Ceiling	Assumed	178 Square	No
Linoleum and Mastic - Hexagon White	MISC	96	NOT SAMPLED	337 - Downstairs Laundry Room - Floor	Assumed	169 Square	No
Carpet and Mastic - Blue/Tan	MISC	97	NOT SAMPLED	339 - Chapel - Floor	Assumed	1836 Square	No
Sprayed-On Ceiling	MISC	98	HMS-F14031W- 98A, 98B, 98C	339 - Chapel - Walls/Ceiling Upper portion of the south wall.	Known	2140 Square	Yes
Drywall - Medium Texture	MISC	99	NOT SAMPLED	341 - Room 255 - Walls	Assumed	121 Square	No
Drywall - Medium Texture	MISC	99	NOT SAMPLED	342 - Room 253 - Walls	Assumed	364 Square	No
Drywall - Medium Texture	MISC	99	NOT SAMPLED	343 - Room 251 - Walls	Assumed	364 Square	No
Drywall - Medium Texture	MISC	99	NOT SAMPLED	344 - Room 249 - Walls	Assumed	364 Square	No
Drywall - Medium Texture	MISC	99	NOT SAMPLED	345 - Room 247 - Walls	Assumed	364 Square	No

Homogeneous Material Records

HAZARD MANAGEMENT SERVICES, INC.

Client: Central California Conference of 7th Day Adventist

Site: Monterey Bay Academy

Project #: F14031W

Building: 03 - Boys Dormitory

Inspection Date: 8/26/2014

Building Comment: Spaces with plaster finishes may also include drywall behind, as seen in various spaces. Plaster is on button board walls. Sprayed-On Ceiling materials have been enclosed in multiple spaces by newer drywall ceilings per Jay Ketelsen.

Material	Class	HMR	Sample Number(s)	Location	% Asbestos	Footage	Friable
Carpet - Beige/Brown Shag	MISC	129	NOT SAMPLED	301 - Room 229 With two closets - wood floor under carpet - Floor Over wood	Assumed	171 Square	No
VFT and Mastic - 9" Brown	MISC	900	NOT SAMPLED	28 - Snack Room - Floor	Known	81 Square	No
VFT and Mastic - 9" Brown	MISC	900	NOT SAMPLED	29 - North Restroom Storage - Floor	Known	81 Square	No
TSI - 4"	TSI	901	NOT SAMPLED	71 - South Restroom - Pipe Material is visible through portions of ceiling that have been cut out.	Known	15 Linear	No
Black Foam Pipewrap	NON	0	NOT SAMPLED	215 - North Restroom Custodial Room - Pipes	Non-Suspect	20 Linear	No
Concrete	NON	0	NOT SAMPLED	Various Locations Boiler Room in separate portion of building.	Non-Suspect		
Rubber Mats	NON	0	NOT SAMPLED	115 - Weight Room - Floor Over concrete flooring	Non-Suspect	1980 Square	No
Wood	NON	0	NOT SAMPLED	Various Locations	Non-Suspect		

Homogeneous Material Records

HAZARD MANAGEMENT SERVICES, INC.

Client: Central California Conference of 7th Day Adventist

Site: Monterey Bay Academy

Project #: F14031W

Building: 05 - Tech Building

Inspection Date: 8/26/2014

Material	Class	HMR	Sample Number(s)	Location	% Asbestos	Footage	Friable
Plaster	MISC	36	HMS-F14031W- 36A, 36B, 36C, 36D	01 - Fine Arts - Walls	None Detected	980 Square	No
Plaster	MISC	36	HMS-F14031W- 36A, 36B, 36C, 36D	02 - Storage - Walls	None Detected	672 Square	No
Plaster	MISC	36	HMS-F14031W- 36A, 36B, 36C, 36D	03 - Graphic Arts - Walls	None Detected	1596 Square	No
Plaster	MISC	36	HMS-F14031W- 36A, 36B, 36C, 36D	04 - Graphic Arts Office - Walls	None Detected	384 Square	No
Plaster	MISC	36	HMS-F14031W- 36A, 36B, 36C, 36D	05 - Unisex Restroom - Walls/Ceiling	None Detected	441 Square	No
Plaster	MISC	36	HMS-F14031W- 36A, 36B, 36C, 36D	07 - IT Classroom - Walls	None Detected	1792 Square	No
Plaster	MISC	36	HMS-F14031W- 36A, 36B, 36C, 36D	08 - Classroom Restroom - Walls/Ceiling	None Detected	406 Square	No
Plaster	MISC	36	HMS-F14031W- 36A, 36B, 36C, 36D	09 - Classroom Office - Walls/Ceiling	None Detected	656 Square	No
Plaster	MISC	36	HMS-F14031W- 36A, 36B, 36C, 36D	10 - Woodshop Office - Walls	None Detected	576 Square	No
Plaster	MISC	36	HMS-F14031W- 36A, 36B, 36C, 36D	11 - Woodshop - Walls	None Detected	2520 Square	No
Plaster	MISC	36	HMS-F14031W- 36A, 36B, 36C, 36D	12 - Darkroom - Walls/Ceiling	None Detected	1568 Square	No
Plaster	MISC	36	HMS-F14031W- 36A, 36B, 36C, 36D	13 - Woodshop Restroom - Walls/Ceiling	None Detected	406 Square	No
Plaster	MISC	36	HMS-F14031W- 36A, 36B, 36C, 36D	15 - Locker Room - Walls/Ceiling	None Detected	736 Square	No
Plaster	MISC	36	HMS-F14031W- 36A, 36B, 36C, 36D	16 - Finish Room - Walls/Ceiling	None Detected	736 Square	No

Homogeneous Material Records

HAZARD MANAGEMENT SERVICES, INC.

Client: Central California Conference of 7th Day Adventist

Site: Monterey Bay Academy

Project #: F14031W

Building: 05 - Tech Building

Inspection Date: 8/26/2014

Material	Class	HMR	Sample Number(s)	Location	% Asbestos	Footage	Friable
ACT - 15" Micro Hole	MISC	177	NOT SAMPLED	01 - Fine Arts - Ceiling	Assumed	300 Square	No
ACT - 15" Micro Hole	MISC	177	NOT SAMPLED	02 - Storage - Ceiling	Assumed	135 Square	No
ACT - 15" Micro Hole	MISC	177	NOT SAMPLED	03 - Graphic Arts - Ceiling	Assumed	810 Square	No
ACT - 15" Micro Hole	MISC	177	NOT SAMPLED	04 - Graphic Arts Office - Ceiling	Assumed	144 Square	No
ACT - 15" Micro Hole	MISC	177	NOT SAMPLED	07 - IT Classroom - Ceiling	Assumed	1008 Square	No
ACT - 15" Micro Hole	MISC	177	NOT SAMPLED	10 - Woodshop Office - Ceiling	Assumed	240 Square	No
ACT - 15" Micro Hole	MISC	177	NOT SAMPLED	11 - Woodshop - Ceiling	Assumed	1800 Square	No
Carpet - Grey/Purple	MISC	178	NOT SAMPLED	03 - Graphic Arts - Floor	Assumed	608 Square	No
Ceramic Tile-1'x1' Mottle Beige w/Grout	MISC	179	NOT SAMPLED	03 - Graphic Arts - Floor	Assumed	202	No
Ceramic Tile-1'x1' Mottle Beige w/Grout	MISC	179	NOT SAMPLED	06 - IT Room - Floor	Assumed	36 Square	No
Carpet - Brown Tweed	MISC	180	NOT SAMPLED	04 - Graphic Arts Office - Floor	Assumed	144 Square	No
Ceramic Tile - 1"x2" Green Multi	MISC	181	NOT SAMPLED	05 - Unisex Restroom - Floor	Assumed	49 Square	No
Ceramic Tile - 1"x2" Green Multi	MISC	181	NOT SAMPLED	08 - Classroom Restroom - Floor	Assumed	42 Square	No
Ceramic Tile - 1"x2" Green Multi	MISC	181	NOT SAMPLED	13 - Woodshop Restroom - Floor	Assumed	42 Square	No

Homogeneous Material Records

HAZARD MANAGEMENT SERVICES, INC.

Client: Central California Conference of 7th Day Adventist

Site: Monterey Bay Academy

Project #: F14031W

Building: 05 - Tech Building

Inspection Date: 8/26/2014

Material	Class	HMR	Sample Number(s)	Location	% Asbestos	Footage	Friable
Ceramic Tile - 4" Beige/Brown	MISC	182	NOT SAMPLED	05 - Unisex Restroom - Walls	Assumed	157 Square	No
Ceramic Tile - 4" Beige/Brown	MISC	182	NOT SAMPLED	08 - Classroom Restroom - Walls	Assumed	364 Square	No
Ceramic Tile - 4" Beige/Brown	MISC	182	NOT SAMPLED	13 - Woodshop Restroom - Walls	Assumed	364 Square	No
Carpet - Grey/White Checked	MISC	183	NOT SAMPLED	07 - IT Classroom - Floor	Assumed	1008 Square	No
Carpet - Grey/White Checked	MISC	183	NOT SAMPLED	10 - Woodshop Office - Floor	Assumed	240 Square	No
Carpet - Brown Multi Color Stripe	MISC	184	NOT SAMPLED	09 - Classroom Office - Floor	Assumed	96 Square	No
Ceramic Tile - 12" Black/White	MISC	185	NOT SAMPLED	12 - Darkroom - Floor	Assumed	392 Square	No
Button board	MISC	186	NOT SAMPLED	Attic - Walls	Assumed		No
Kiln	MISC	907	NOT SAMPLED	02 - Storage - Kiln	Assumed	1 Each	No
Concrete	NON	0	NOT SAMPLED	Various Locations	Non-Suspect		
VFT 9" Beige w/Brown	NON	0	NOT SAMPLED	Various Locations	Known		
Wood	NON	0	NOT SAMPLED	Various Locations	Non-Suspect		

Homogeneous Material Records

HAZARD MANAGEMENT SERVICES, INC.

Client: Central California Conference of 7th Day Adventist

Site: Monterey Bay Academy

Project #: F14031W

Building: 06 - Administration/Classrooms/Music

Inspection Date: 8/26/2014

Building Comment: 9"VFT suspected under all Carpeting, Plaster walls and plaster ceilings and ACT's exist over all

Material	Class	HMR	Sample Number(s)	Location	% Asbestos	Footage	Friable
Drywall - Knockdown Texture	MISC	4	HMS-F14031W-4A	02 - Assembly Hall - Walls	None Detected	7680 Square	No
Drywall - Knockdown Texture	MISC	4	HMS-F14031W-4A	03 - Stage - Walls	None Detected	4320 Square	No
Drywall - Knockdown Texture	MISC	4	HMS-F14031W-4A	04 - Stage Room South - Walls/Ceiling	None Detected	1080 Square	No
Drywall - Knockdown Texture	MISC	4	HMS-F14031W-4A	05 - Stage Room North - Walls/Ceiling	None Detected	1080 Square	No
Drywall - Knockdown Texture	MISC	4	HMS-F14031W-4A	22 - Basement - Walls	None Detected	200 Square	No
Drywall - Knockdown Texture	MISC	4	HMS-F14031W-4A	42 - Classroom 5 Office 1 - Walls	None Detected	168 Square	No
Drywall - Knockdown Texture	MISC	4	HMS-F14031W-4A	48 - Attendance Office - Walls	None Detected	528 Square	No
Drywall - Knockdown Texture	MISC	4	HMS-F14031W-4A	53 - Classroom 5 Office 2 - Walls	None Detected	96 Square	No
Drywall - Knockdown Texture	MISC	4	HMS-F14031W-4A	60 - Library - Walls	None Detected	311 Square	No
Drywall - Knockdown Texture	MISC	4	HMS-F14031W-4A	64 - Principals Office Restroom - Walls	None Detected	112 Square	No
Drywall - Knockdown Texture	MISC	4	HMS-F14031W-4A	65 - Principals Office Storage - Walls	None Detected	144 Square	No
Drywall - Knockdown Texture	MISC	4	HMS-F14031W-4A	66 - Principals Secretary Office - Walls	None Detected	484 Square	No
Drywall - Knockdown Texture	MISC	4	HMS-F14031W-4A	67 - Registrar Work Room - Walls	None Detected	528 Square	No

Homogeneous Material Records

HAZARD MANAGEMENT SERVICES, INC.

Client: Central California Conference of 7th Day Adventist

Site: Monterey Bay Academy

Project #: F14031W

Building: 06 - Administration/Classrooms/Music

Inspection Date: 8/26/2014

Building Comment: 9"VFT suspected under all Carpeting, Plaster walls and plaster ceilings and ACT's exist over all

Material	Class	HMR	Sample Number(s)	Location	% Asbestos	Footage	Friable
Drywall - Knockdown Texture	MISC	4	HMS-F14031W-4A	68 - Staff Restroom Entry at north Hallway - Walls	None Detected	176 Square	No
Drywall - Knockdown Texture	MISC	4	HMS-F14031W-4A	69 - Staff Restroom 1 Across from Business Office - Walls	None Detected	176 Square	No
Drywall - Knockdown Texture	MISC	4	HMS-F14031W-4A	73 - Vice Principals Office - Walls	None Detected	528 Square	No
Drywall - Knockdown Texture	MISC	4	HMS-F14031W-4A	76 - Waiting Room - Walls	None Detected	180 Square	No
Ceramic Tile and Grout - 4" Mottled Bei	MISC	10	NOT SAMPLED	68 - Staff Restroom Entry at north Hallway - Floor	Assumed	30 Square	No
Ceramic Tile and Grout - 4" Mottled Bei	MISC	10	NOT SAMPLED	69 - Staff Restroom 1 Across from Business Office - Floor	Assumed	30 Square	No
Ceramic Tile and Grout - 4" Beige	MISC	20	HMS-F14031W-20A	62 - Men's Restroom - Walls	None Detected		No
Carpet and Mastic - Brown	MISC	21	NOT SAMPLED	33 - Attic Business Records Room - Floor	Assumed	750 Square	No
Plaster	MISC	36	HMS-F14031W-36A, 36B, 36C, 36D	35 - Classroom 1 - Walls	None Detected	1536 Square	No
Plaster	MISC	36	HMS-F14031W-36A, 36B, 36C, 36D	36 - Classroom 1 Office - Walls	None Detected	288 Square	No
Plaster	MISC	36	HMS-F14031W-36A, 36B, 36C, 36D	37 - Classroom 2 - Walls	None Detected	1536 Square	No
Plaster	MISC	36	HMS-F14031W-36A, 36B, 36C, 36D	38 - Classroom 2 Office - Walls	None Detected	288 Square	No

Homogeneous Material Records

HAZARD MANAGEMENT SERVICES, INC.

Client: Central California Conference of 7th Day Adventist

Site: Monterey Bay Academy

Project #: F14031W

Building: 06 - Administration/Classrooms/Music

Inspection Date: 8/26/2014

Building Comment: 9"VFT suspected under all Carpeting, Plaster walls and plaster ceilings and ACT's exist over all

Material	Class	HMR	Sample Number(s)	Location	% Asbestos	Footage	Friable
Plaster	MISC	36	HMS-F14031W- 36A, 36B, 36C, 36D	39 - Classroom 3 - Walls	None Detected	1536 Square	No
Plaster	MISC	36	HMS-F14031W- 36A, 36B, 36C, 36D	40 - Copy room Office Inaccessible - Walls	None Detected	432 Square	No
Plaster	MISC	36	HMS-F14031W- 36A, 36B, 36C, 36D	41 - Classroom 4 - Walls/Ceiling	None Detected	1416 Square	No
Plaster	MISC	36	HMS-F14031W- 36A, 36B, 36C, 36D	42 - Classroom 5 Office 1 - Walls	None Detected	504 Square	No
Plaster	MISC	36	HMS-F14031W- 36A, 36B, 36C, 36D	43 - Classroom 5 - Walls/Ceiling	None Detected	1360 Square	No
Plaster	MISC	36	HMS-F14031W- 36A, 36B, 36C, 36D	45 - Classroom 6 - Walls	None Detected	1344 Square	No
Plaster	MISC	36	HMS-F14031W- 36A, 36B, 36C, 36D	46 - Classroom 6 Office 1 - Walls/Ceiling	None Detected	416 Square	No
Plaster	MISC	36	HMS-F14031W- 36A, 36B, 36C, 36D	47 - Classroom 6 Office 2 - Walls	None Detected	224 Square	No
Plaster	MISC	36	HMS-F14031W- 36A, 36B, 36C, 36D	48 - Attendance Office - Walls	None Detected	528 Square	No
Plaster	MISC	36	HMS-F14031W- 36A, 36B, 36C, 36D	49 - Business Office 1 Within "Business Office" on map - Walls/Ceiling	None Detected	604 Square	No
Plaster	MISC	36	HMS-F14031W- 36A, 36B, 36C, 36D	50 - Business Office 2 Within "Business Office" on map - Walls/Ceiling	None Detected	672 Square	No
Plaster	MISC	36	HMS-F14031W- 36A, 36B, 36C, 36D	51 - Business Office 3 Within "Business Office" on map - Walls/Ceiling	None Detected	896 Square	No

Homogeneous Material Records

HAZARD MANAGEMENT SERVICES, INC.

Client: Central California Conference of 7th Day Adventist

Site: Monterey Bay Academy

Project #: F14031W

Building: 06 - Administration/Classrooms/Music

Inspection Date: 8/26/2014

Building Comment: 9"VFT suspected under all Carpeting, Plaster walls and plaster ceilings and ACT's exist over all

Material	Class	HMR	Sample Number(s)	Location	% Asbestos	Footage	Friable
Plaster	MISC	36	HMS-F14031W- 36A, 36B, 36C, 36D	52 - Business Reception Within "Business Office" on map - Walls/Ceiling	None Detected	326 Square	No
Plaster	MISC	36	HMS-F14031W- 36A, 36B, 36C, 36D	53 - Classroom 5 Office 2 - Walls	None Detected	288 Square	No
Plaster	MISC	36	HMS-F14031W- 36A, 36B, 36C, 36D	54 - Classroom 7 - Walls	None Detected	1536 Square	No
Plaster	MISC	36	HMS-F14031W- 36A, 36B, 36C, 36D	55 - Classroom 7 Office - Walls	None Detected	336 Square	No
Plaster	MISC	36	HMS-F14031W- 36A, 36B, 36C, 36D	56 - Copy Center - Walls	None Detected	384 Square	No
Plaster	MISC	36	HMS-F14031W- 36A, 36B, 36C, 36D	57 - Custodial storage - Ceiling/plaWalls	None Detected	294 Square	No
Plaster	MISC	36	HMS-F14031W- 36A, 36B, 36C, 36D	58 - Custodial Storage 2 Near Womens Restroom - Ceiling/plaWalls	None Detected	294 Square	No
Plaster	MISC	36	HMS-F14031W- 36A, 36B, 36C, 36D	59 - File Room Within "Business Office" on map - Walls/Ceiling	None Detected	476 Square	No
Plaster	MISC	36	HMS-F14031W- 36A, 36B, 36C, 36D	60 - Library - Walls/Ceiling	None Detected	5808 Square	No
Plaster	MISC	36	HMS-F14031W- 36A, 36B, 36C, 36D	61 - Mail Room Within "Business Office" on map - Walls/Ceiling	None Detected	416 Square	No
Plaster	MISC	36	HMS-F14031W- 36A, 36B, 36C, 36D	62 - Men's Restroom - Walls/Ceiling	None Detected	936 Square	No
Plaster	MISC	36	HMS-F14031W- 36A, 36B, 36C, 36D	63 - Principals Office - Walls/Ceiling	None Detected	1360 Square	No

Homogeneous Material Records

HAZARD MANAGEMENT SERVICES, INC.

Client: Central California Conference of 7th Day Adventist

Site: Monterey Bay Academy

Project #: F14031W

Building: 06 - Administration/Classrooms/Music

Inspection Date: 8/26/2014

Building Comment: 9"VFT suspected under all Carpeting, Plaster walls and plaster ceilings and ACT's exist over all

Material	Class	HMR	Sample Number(s)	Location	% Asbestos	Footage	Friable
Plaster	MISC	36	HMS-F14031W- 36A, 36B, 36C, 36D	64 - Principals Office Restroom - Walls/Ceiling	None Detected	40 Square	No
Plaster	MISC	36	HMS-F14031W- 36A, 36B, 36C, 36D	65 - Principals Office Storage - Walls/Ceiling	None Detected	162 Square	No
Plaster	MISC	36	HMS-F14031W- 36A, 36B, 36C, 36D	66 - Principals Secretary Office - Walls	None Detected	484 Square	No
Plaster	MISC	36	HMS-F14031W- 36A, 36B, 36C, 36D	67 - Registrar Work Room - Walls	None Detected	528 Square	No
Plaster	MISC	36	HMS-F14031W- 36A, 36B, 36C, 36D	68 - Staff Restroom Entry at north Hallway - Walls/Ceiling	None Detected	206 Square	No
Plaster	MISC	36	HMS-F14031W- 36A, 36B, 36C, 36D	69 - Staff Restroom 1 Across from Business Office - Walls/Ceiling	None Detected	206 Square	No
Plaster	MISC	36	HMS-F14031W- 36A, 36B, 36C, 36D	70 - Stair Closet Within "Business Office" on map - Walls/Ceiling	None Detected	88 Square	No
Plaster	MISC	36	HMS-F14031W- 36A, 36B, 36C, 36D	71 - Under Stair Storage Within "Business Office" on map - Walls	None Detected	96 Square	No
Plaster	MISC	36	HMS-F14031W- 36A, 36B, 36C, 36D	72 - Vault Within "Business Office" on map - Walls/Ceiling	None Detected	468 Square	No
Plaster	MISC	36	HMS-F14031W- 36A, 36B, 36C, 36D	73 - Vice Principals Office - Walls	None Detected	528 Square	No
Plaster	MISC	36	HMS-F14031W- 36A, 36B, 36C, 36D	74 - Vice Principals Office 1 - Walls	None Detected	396 Square	No

Homogeneous Material Records

HAZARD MANAGEMENT SERVICES, INC.

Client: Central California Conference of 7th Day Adventist

Site: Monterey Bay Academy

Project #: F14031W

Building: 06 - Administration/Classrooms/Music

Inspection Date: 8/26/2014

Building Comment: 9"VFT suspected under all Carpeting, Plaster walls and plaster ceilings and ACT's exist over all

Material	Class	HMR	Sample Number(s)	Location	% Asbestos	Footage	Friable
Plaster	MISC	36	HMS-F14031W- 36A, 36B, 36C, 36D	75 - Vice Principals Office 2 - Walls	None Detected	528 Square	No
Plaster	MISC	36	HMS-F14031W- 36A, 36B, 36C, 36D	76 - Waiting Room - Walls	None Detected	720 Square	No
Plaster	MISC	36	HMS-F14031W- 36A, 36B, 36C, 36D	77 - Women's Restroom - Walls/Ceiling	None Detected	936 Square	No
Ceramic Tile and Grout - 1" Brown	MISC	52	NOT SAMPLED	62 - Men's Restroom - Floor	Assumed	216 Square	No
Baseboard and Mastic - 4" Dark Brown	MISC	60	NOT SAMPLED	57 - Custodial storage - Baseboard	Assumed	22 Linear	No
Baseboard and Mastic - 4" Dark Brown	MISC	60	NOT SAMPLED	58 - Custodial Storage 2 Near Womens Restroom - Baseboard	Assumed	22 Linear	No
Baseboard and Mastic - 4" Green	MISC	66	NOT SAMPLED	02 - Assembly Hall - Baseboard	Assumed	320 Linear	No
Baseboard and Mastic - 4" Green	MISC	66	NOT SAMPLED	03 - Stage - Baseboard	Assumed	180 Linear	No
Baseboard and Mastic - 4" Green	MISC	66	NOT SAMPLED	04 - Stage Room South - Baseboard	Assumed	74 Linear	No
Baseboard and Mastic - 4" Green	MISC	66	NOT SAMPLED	05 - Stage Room North - Baseboard	Assumed	74 Linear	No
Baseboard and Mastic - 4" Green	MISC	66	NOT SAMPLED	06 - Hallway - Baseboard	Assumed	232 Linear	No
Baseboard and Mastic - 4" Green	MISC	66	NOT SAMPLED	07 - Practice Rooms (9) Dimensions and finishes are typical for all practice rooms - Baseboard	Assumed	30 Linear	No
Baseboard and Mastic - 4" Green	MISC	66	NOT SAMPLED	09 - Band Room - Baseboard	Assumed	154 Linear	No

Homogeneous Material Records

HAZARD MANAGEMENT SERVICES, INC.

Client: Central California Conference of 7th Day Adventist

Site: Monterey Bay Academy

Project #: F14031W

Building: 06 - Administration/Classrooms/Music

Inspection Date: 8/26/2014

Building Comment: 9"VFT suspected under all Carpeting, Plaster walls and plaster ceilings and ACT's exist over all

Material	Class	HMR	Sample Number(s)	Location	% Asbestos	Footage	Friable
Baseboard and Mastic - 4" Green	MISC	66	NOT SAMPLED	10 - Band Hallway - Baseboard	Assumed	28 Linear	No
Baseboard and Mastic - 4" Green	MISC	66	NOT SAMPLED	11 - Band Office - Baseboard	Assumed	54 Linear	No
Baseboard and Mastic - 4" Green	MISC	66	NOT SAMPLED	12 - Workroom - Baseboard	Assumed	42 Linear	No
Baseboard and Mastic - 4" Green	MISC	66	NOT SAMPLED	14 - Piano Studio - Baseboard	Assumed	56 Linear	No
Baseboard and Mastic - 4" Green	MISC	66	NOT SAMPLED	15 - Music Lab Stairwell - Baseboard	Assumed	38 Linear	No
Baseboard and Mastic - 4" Green	MISC	66	NOT SAMPLED	19 - Band Office South - Baseboard	Assumed	54 Linear	No
Baseboard and Mastic - 4" Green	MISC	66	NOT SAMPLED	20 - Office Storage - Baseboard	Assumed	30 Linear	No
Carpet - Brown/Black Lined	MISC	126	NOT SAMPLED	07 - Practice Rooms (9) Dimensions and finishes are typical for all practice rooms - Floor	Assumed	14 Square	No
Carpet - Brown/Black Lined	MISC	126	NOT SAMPLED	36 - Classroom 1 Office - Floor	Assumed	80 Square	No
Carpet - Grey/Green Multi	MISC	133	NOT SAMPLED	02 - Assembly Hall - Floor	Assumed	6375 Square	No
Carpet - Grey/Green Multi	MISC	133	NOT SAMPLED	03 - Stage - Floor	Assumed	1400 Square	No
Carpet - Grey/Green Multi	MISC	133	NOT SAMPLED	05 - Stage Room North - Floor	Assumed	340 Square	No
ACT - 12" Uniform Hole-Glue	MISC	134	NOT SAMPLED	02 - Assembly Hall - Ceiling	Assumed	6375 Square	No

Homogeneous Material Records

HAZARD MANAGEMENT SERVICES, INC.

Client: Central California Conference of 7th Day Adventist

Site: Monterey Bay Academy

Project #: F14031W

Building: 06 - Administration/Classrooms/Music

Inspection Date: 8/26/2014

Building Comment: 9"VFT suspected under all Carpeting, Plaster walls and plaster ceilings and ACT's exist over all

Material	Class	HMR	Sample Number(s)	Location	% Asbestos	Footage	Friable
ACT - 12" Uniform Hole-Glue	MISC	134	NOT SAMPLED	03 - Stage - Ceiling	Assumed	1400 Square	No
Carpet - Dark Green	MISC	135	NOT SAMPLED	02 - Assembly Hall - Walls	Assumed	1920 Square	No
Carpet - Dark Green	MISC	135	NOT SAMPLED	03 - Stage - Walls	Assumed	4320 Square	No
Carpet - Green Multi	MISC	136	NOT SAMPLED	04 - Stage Room South - Floor	Assumed	340 Square	No
Carpet - Green Multi	MISC	136	NOT SAMPLED	06 - Hallway - Floor	Assumed	660 Square	No
Carpet - Green Multi	MISC	136	NOT SAMPLED	07 - Practice Rooms (9) Dimensions and finishes are typical for all practice rooms - Floor	Assumed	54 Square	No
Carpet - Green Multi	MISC	136	NOT SAMPLED	09 - Band Room - Floor	Assumed	1440 Square	No
Carpet - Green Multi	MISC	136	NOT SAMPLED	10 - Band Hallway - Floor	Assumed	40 Square	No
Carpet - Green Multi	MISC	136	NOT SAMPLED	11 - Band Office - Floor	Assumed	180 Square	No
Carpet - Green Multi	MISC	136	NOT SAMPLED	12 - Workroom - Floor	Assumed	108 Square	No
Carpet - Green Multi	MISC	136	NOT SAMPLED	14 - Piano Studio - Floor	Assumed	195 Square	No
Carpet - Green Multi	MISC	136	NOT SAMPLED	15 - Music Lab Stairwell - Floor	Assumed	84 Square	No
Carpet - Green Multi	MISC	136	NOT SAMPLED	17 - Music Lab - Floor	Assumed	768 Square	No

Homogeneous Material Records

HAZARD MANAGEMENT SERVICES, INC.

Client: Central California Conference of 7th Day Adventist

Site: Monterey Bay Academy

Project #: F14031W

Building: 06 - Administration/Classrooms/Music

Inspection Date: 8/26/2014

Building Comment: 9"VFT suspected under all Carpeting, Plaster walls and plaster ceilings and ACT's exist over all

Material	Class	HMR	Sample Number(s)	Location	% Asbestos	Footage	Friable
Carpet - Green Multi	MISC	136	NOT SAMPLED	19 - Band Office South - Floor	Assumed	180 Square	No
Carpet - Green Multi	MISC	136	NOT SAMPLED	20 - Office Storage - Floor	Assumed	50 Square	No
Plaster - Smooth	SURF	137	NOT SAMPLED	06 - Hallway - Walls	Assumed	1856 Square	No
Plaster - Smooth	SURF	137	NOT SAMPLED	07 - Practice Rooms (9) Dimensions and finishes are typical for all practice rooms - Walls/Ceiling	Assumed	324 Square	No
Plaster - Smooth	SURF	137	NOT SAMPLED	08 - Restroom - Walls/Ceiling	Assumed	300 Square	No
Plaster - Smooth	SURF	137	NOT SAMPLED	09 - Band Room - Walls/Ceiling	Assumed	3750 Square	No
Plaster - Smooth	SURF	137	NOT SAMPLED	10 - Band Hallway - Walls/Ceiling	Assumed	264 Square	No
Plaster - Smooth	SURF	137	NOT SAMPLED	11 - Band Office - Walls/Ceiling	Assumed	666 Square	No
Plaster - Smooth	SURF	137	NOT SAMPLED	12 - Workroom - Walls/Ceiling	Assumed	486 Square	No
Plaster - Smooth	SURF	137	NOT SAMPLED	13 - Custodial - Walls/Ceiling	Assumed	205 Square	No
Plaster - Smooth	SURF	137	NOT SAMPLED	14 - Piano Studio - Walls/Ceiling	Assumed	699 Square	No
Plaster - Smooth	SURF	137	NOT SAMPLED	15 - Music Lab Stairwell - Walls/Ceiling	Assumed	540 Square	No
Plaster - Smooth	SURF	137	NOT SAMPLED	17 - Music Lab - Walls/Ceiling	Assumed	1888 Square	No

Homogeneous Material Records

HAZARD MANAGEMENT SERVICES, INC.

Client: Central California Conference of 7th Day Adventist

Site: Monterey Bay Academy

Project #: F14031W

Building: 06 - Administration/Classrooms/Music

Inspection Date: 8/26/2014

Building Comment: 9"VFT suspected under all Carpeting, Plaster walls and plaster ceilings and ACT's exist over all

Material	Class	HMR	Sample Number(s)	Location	% Asbestos	Footage	Friable
Plaster - Smooth	SURF	137	NOT SAMPLED	19 - Band Office South - Walls/Ceiling	Assumed	666 Square	No
Plaster - Smooth	SURF	137	NOT SAMPLED	20 - Office Storage - Walls/Ceiling	Assumed	320 Square	No
Plaster - Smooth	SURF	137	NOT SAMPLED	21 - Ex Restroom - Walls/Ceiling	Assumed	252 Square	No
Plaster - Smooth	SURF	137	NOT SAMPLED	26 - Main Hallway - Walls/Ceiling	Assumed	14534 Square	No
Plaster - Rough	SURF	138	NOT SAMPLED	06 - Hallway - Ceiling	Assumed	660 Square	No
Ceramic Tile - 1'x1' Green/Grey	MISC	139	NOT SAMPLED	08 - Restroom - Floor/Baseboard	Assumed	76 Square	No
ACT - 12" Random Hole	MISC	140	NOT SAMPLED	17 - Music Lab - Ceiling	Assumed		No
Linoleum - Brown/Orange Floral	MISC	141	NOT SAMPLED	18 - Attic Storage 2 - Floor	Assumed	120 Square	No
Ceramic Tile - 1" Brown Multi	MISC	142	NOT SAMPLED	21 - Ex Restroom - Floor	Assumed	36 Square	No
Mastic Only	MISC	143	NOT SAMPLED	21 - Ex Restroom - Baseboard	Assumed	24 Linear	No
Mastic Only	MISC	143	NOT SAMPLED	75 - Vice Principals Office 2 - Baseboard	Assumed	44 Linear	No
Drywall Joint Compound	MISC	144	NOT SAMPLED	22 - Basement - Ceiling	Assumed	600 Square	No
Drywall Joint Compound	MISC	144	NOT SAMPLED	23 - Basement File Room - Walls	Assumed		No
Drywall Joint Compound	MISC	144	NOT SAMPLED	24 - Furnace Room - Walls/Ceiling	Assumed	528 Square	No

Homogeneous Material Records

HAZARD MANAGEMENT SERVICES, INC.

Client: Central California Conference of 7th Day Adventist

Site: Monterey Bay Academy

Project #: F14031W

Building: 06 - Administration/Classrooms/Music

Inspection Date: 8/26/2014

Building Comment: 9"VFT suspected under all Carpeting, Plaster walls and plaster ceilings and ACT's exist over all

Material	Class	HMR	Sample Number(s)	Location	% Asbestos	Footage	Friable
Carpet - Tan w/ Mastic	MISC	145	NOT SAMPLED	26 - Main Hallway - Floor/Baseboard Has Blue Stripes in Hallways	Assumed	5486 Square	No
Drywall - No Tape No Joint Compound	MISC	146	NOT SAMPLED	32 - Attic Paintings Room - Walls/Ceiling	Assumed	413 Square	No
Drywall - No Tape No Joint Compound	MISC	146	NOT SAMPLED	33 - Attic Business Records Room - Walls/Ceiling	Assumed	1790 Square	No
Carpet - Blue	MISC	147	NOT SAMPLED	35 - Classroom 1 - Floor	Assumed	960 Square	No
Carpet - Blue	MISC	147	NOT SAMPLED	37 - Classroom 2 - Floor	Assumed	960 Square	No
Carpet - Blue	MISC	147	NOT SAMPLED	38 - Classroom 2 Office - Floor	Assumed	80 Square	No
Carpet - Blue	MISC	147	NOT SAMPLED	39 - Classroom 3 - Floor	Assumed	960 Square	No
Carpet - Blue	MISC	147	NOT SAMPLED	54 - Classroom 7 - Floor	Assumed	960 Square	No
Carpet - Blue	MISC	147	NOT SAMPLED	55 - Classroom 7 Office - Floor	Assumed	48 Square	No
Baseboard - Brown w/ Mastic	MISC	148	NOT SAMPLED	35 - Classroom 1 - Baseboard	Assumed	128 Linear	No
Baseboard - Brown w/ Mastic	MISC	148	NOT SAMPLED	36 - Classroom 1 Office - Baseboard	Assumed	36 Linear	No
Baseboard - Brown w/ Mastic	MISC	148	NOT SAMPLED	37 - Classroom 2 - Baseboard	Assumed	128 Linear	No
Baseboard - Brown w/ Mastic	MISC	148	NOT SAMPLED	38 - Classroom 2 Office - Baseboard	Assumed	36 Linear	No
Baseboard - Brown w/ Mastic	MISC	148	NOT SAMPLED	39 - Classroom 3 - Baseboard	Assumed	128 Linear	No

Homogeneous Material Records

HAZARD MANAGEMENT SERVICES, INC.

Client: Central California Conference of 7th Day Adventist

Site: Monterey Bay Academy

Project #: F14031W

Building: 06 - Administration/Classrooms/Music

Inspection Date: 8/26/2014

Building Comment: 9"VFT suspected under all Carpeting, Plaster walls and plaster ceilings and ACT's exist over all

Material	Class	HMR	Sample Number(s)	Location	% Asbestos	Footage	Friable
Baseboard - Brown w/ Mastic	MISC	148	NOT SAMPLED	41 - Classroom 4 - Baseboard	Assumed	118 Linear	No
Baseboard - Brown w/ Mastic	MISC	148	NOT SAMPLED	43 - Classroom 5 - Baseboard	Assumed	80 Linear	No
Baseboard - Brown w/ Mastic	MISC	148	NOT SAMPLED	45 - Classroom 6 - Baseboard	Assumed	112 Linear	No
Baseboard - Brown w/ Mastic	MISC	148	NOT SAMPLED	46 - Classroom 6 Office 1 - Baseboard	Assumed	40 Linear	No
Baseboard - Brown w/ Mastic	MISC	148	NOT SAMPLED	47 - Classroom 6 Office 2 - Baseboard	Assumed	28 Linear	No
Baseboard - Brown w/ Mastic	MISC	148	NOT SAMPLED	64 - Principals Office Restroom - Baseboard	Assumed	14 Linear	No
Baseboard - Brown w/ Mastic	MISC	148	NOT SAMPLED	65 - Principals Office Storage - Baseboard	Assumed	18 Linear	No
Baseboard - Brown w/ Mastic	MISC	148	NOT SAMPLED	72 - Vault Within "Business Office" on map - Baseboard	Assumed	36 Linear	No
ACT - 12" Striated	MISC	149	NOT SAMPLED	35 - Classroom 1 - Ceiling	Assumed	960 Square	No
FCP - 2'x4' Cellulose	MISC	150	NOT SAMPLED	36 - Classroom 1 Office - Ceiling	Assumed	80 Square	No
FCP - 2'x4' Cellulose	MISC	150	NOT SAMPLED	38 - Classroom 2 Office - Ceiling	Assumed	80 Square	Yes
FCP - 2'x4' Cellulose	MISC	150	NOT SAMPLED	47 - Classroom 6 Office 2 - Ceiling	Assumed	48 Square	Yes
FCP - 2'x4' Cellulose	MISC	150	NOT SAMPLED	48 - Attendance Office - Ceiling	Assumed	120 Square	Yes

Homogeneous Material Records

HAZARD MANAGEMENT SERVICES, INC.

Client: Central California Conference of 7th Day Adventist

Site: Monterey Bay Academy

Project #: F14031W

Building: 06 - Administration/Classrooms/Music

Inspection Date: 8/26/2014

Building Comment: 9"VFT suspected under all Carpeting, Plaster walls and plaster ceilings and ACT's exist over all

Material	Class	HMR	Sample Number(s)	Location	% Asbestos	Footage	Friable
FCP - 2'x4' Cellulose	MISC	150	NOT SAMPLED	66 - Principals Secretary Office - Ceiling	Assumed	120 Square	Yes
FCP - 2'x4' Cellulose	MISC	150	NOT SAMPLED	67 - Registrar Work Room - Ceiling	Assumed	120 Square	Yes
FCP - 2'x4' Cellulose	MISC	150	NOT SAMPLED	73 - Vice Principals Office - Ceiling	Assumed	120 Square	Yes
FCP - 2'x4' Cellulose	MISC	150	NOT SAMPLED	76 - Waiting Room - Ceiling	Assumed	200 Square	Yes
ACT - 1'x2'	MISC	151	NOT SAMPLED	37 - Classroom 2 - Ceiling	Assumed	960 Square	No
ACT - 1'x2'	MISC	151	NOT SAMPLED	39 - Classroom 3 - Ceiling	Assumed	960 Square	No
ACT - 1'x2'	MISC	151	NOT SAMPLED	40 - Copy room Office Inaccessible - Ceiling	Assumed	128 Square	No
ACT - 1'x2'	MISC	151	NOT SAMPLED	42 - Classroom 5 Office 1 - Ceiling	Assumed	160 Square	No
ACT - 1'x2'	MISC	151	NOT SAMPLED	45 - Classroom 6 - Ceiling	Assumed	720 Square	No
ACT - 1'x2'	MISC	151	NOT SAMPLED	53 - Classroom 5 Office 2 - Ceiling	Assumed	64 Square	No
ACT - 1'x2'	MISC	151	NOT SAMPLED	54 - Classroom 7 - Ceiling	Assumed	960 Square	No
ACT - 1'x2'	MISC	151	NOT SAMPLED	55 - Classroom 7 Office - Ceiling	Assumed	48 Square	No
ACT - 1'x2'	MISC	151	NOT SAMPLED	56 - Copy Center - Ceiling	Assumed	63 Square	No

Homogeneous Material Records

HAZARD MANAGEMENT SERVICES, INC.

Client: Central California Conference of 7th Day Adventist

Site: Monterey Bay Academy

Project #: F14031W

Building: 06 - Administration/Classrooms/Music

Inspection Date: 8/26/2014

Building Comment: 9"VFT suspected under all Carpeting, Plaster walls and plaster ceilings and ACT's exist over all

Material	Class	HMR	Sample Number(s)	Location	% Asbestos	Footage	Friable
ACT - 1'x2'	MISC	151	NOT SAMPLED	75 - Vice Principals Office 2 - Ceiling	Assumed	120 Square	No
Carpet - Grey	MISC	152	NOT SAMPLED	45 - Classroom 6 - Floor	Assumed	720 Square	No
Carpet - Grey	MISC	152	NOT SAMPLED	46 - Classroom 6 Office 1 - Floor	Assumed	96 Square	No
Carpet - Grey	MISC	152	NOT SAMPLED	47 - Classroom 6 Office 2 - Floor	Assumed	48 Square	No
Ceramic Tile - 1" Green w/ Grout	MISC	153	NOT SAMPLED	77 - Women's Restroom - Floor	Assumed	216 Square	No
Ceramic Tile - 4" Pink w/Grout	MISC	154	NOT SAMPLED	77 - Women's Restroom - Walls	Assumed	288 Square	No
Carpet - Red	MISC	155	NOT SAMPLED	63 - Principals Office - Floor	Assumed	400 Square	No
Carpet - Red	MISC	155	NOT SAMPLED	66 - Principals Secretary Office - Floor	Assumed	120 Square	No
Carpet - Red	MISC	155	NOT SAMPLED	73 - Vice Principals Office - Floor	Assumed	120 Square	No
Carpet - Red	MISC	155	NOT SAMPLED	76 - Waiting Room - Floor	Assumed	200 Square	No
Carpet - Brown Multi	MISC	156	NOT SAMPLED	40 - Copy room Office Inaccessible - Floor	Assumed	128 Square	No
Carpet - Brown Multi	MISC	156	NOT SAMPLED	41 - Classroom 4 - Floor	Assumed	840 Square	No
Carpet - Green/Black	MISC	157	NOT SAMPLED	42 - Classroom 5 Office 1 - Floor	Assumed	160 Square	No

Homogeneous Material Records

HAZARD MANAGEMENT SERVICES, INC.

Client: Central California Conference of 7th Day Adventist

Site: Monterey Bay Academy

Project #: F14031W

Building: 06 - Administration/Classrooms/Music

Inspection Date: 8/26/2014

Building Comment: 9"VFT suspected under all Carpeting, Plaster walls and plaster ceilings and ACT's exist over all

Material	Class	HMR	Sample Number(s)	Location	% Asbestos	Footage	Friable
Carpet - Green/Black	MISC	157	NOT SAMPLED	43 - Classroom 5 - Floor	Assumed	400 Square	No
Baseboard - 4" Grey	MISC	158	NOT SAMPLED	42 - Classroom 5 Office 1 - Baseboard	Assumed	56 Linear	No
Baseboard - 4" Grey	MISC	158	NOT SAMPLED	48 - Attendance Office - Baseboard	Assumed	44 Linear	No
Baseboard - 4" Grey	MISC	158	NOT SAMPLED	49 - Business Office 1 Within "Business Office" on map - Baseboard	Assumed	44 Linear	No
Baseboard - 4" Grey	MISC	158	NOT SAMPLED	50 - Business Office 2 Within "Business Office" on map - Baseboard	Assumed	48 Linear	No
Baseboard - 4" Grey	MISC	158	NOT SAMPLED	51 - Business Office 3 Within "Business Office" on map - Baseboard	Assumed	64 Linear	No
Baseboard - 4" Grey	MISC	158	NOT SAMPLED	52 - Business Reception Within "Business Office" on map - Baseboard	Assumed	30 Linear	No
Baseboard - 4" Grey	MISC	158	NOT SAMPLED	53 - Classroom 5 Office 2 - Baseboard	Assumed	32 Linear	No
Baseboard - 4" Grey	MISC	158	NOT SAMPLED	56 - Copy Center - Baseboard	Assumed	32 Linear	No
Baseboard - 4" Grey	MISC	158	NOT SAMPLED	59 - File Room Within "Business Office" on map - Baseboard	Assumed	36 Linear	No

Homogeneous Material Records

HAZARD MANAGEMENT SERVICES, INC.

Client: Central California Conference of 7th Day Adventist

Site: Monterey Bay Academy

Project #: F14031W

Building: 06 - Administration/Classrooms/Music

Inspection Date: 8/26/2014

Building Comment: 9"VFT suspected under all Carpeting, Plaster walls and plaster ceilings and ACT's exist over all

Material	Class	HMR	Sample Number(s)	Location	% Asbestos	Footage	Friable
Baseboard - 4" Grey	MISC	158	NOT SAMPLED	61 - Mail Room Within "Business Office" on map - Baseboard	Assumed	32 Linear	No
Baseboard - 4" Grey	MISC	158	NOT SAMPLED	66 - Principals Secretary Office - Baseboard	Assumed	44 Linear	No
Baseboard - 4" Grey	MISC	158	NOT SAMPLED	67 - Registrar Work Room - Baseboard	Assumed	44 Linear	No
Baseboard - 4" Grey	MISC	158	NOT SAMPLED	73 - Vice Principals Office - Baseboard	Assumed	44 Linear	No
Baseboard - 4" Grey	MISC	158	NOT SAMPLED	76 - Waiting Room - Baseboard	Assumed	60 Linear	No
Carpet - Pink/Grey	MISC	159	NOT SAMPLED	48 - Attendance Office - Floor	Assumed	120 Square	No
Carpet - Pink/Grey	MISC	159	NOT SAMPLED	49 - Business Office 1 Within "Business Office" on map - Floor	Assumed	120 Square	No
Carpet - Pink/Grey	MISC	159	NOT SAMPLED	50 - Business Office 2 Within "Business Office" on map - Floor	Assumed	144 Square	No
Carpet - Pink/Grey	MISC	159	NOT SAMPLED	51 - Business Office 3 Within "Business Office" on map - Floor	Assumed	192 Square	No
Carpet - Pink/Grey	MISC	159	NOT SAMPLED	52 - Business Reception Within "Business Office" on map - Floor	Assumed	56 Square	No

Homogeneous Material Records

HAZARD MANAGEMENT SERVICES, INC.

Client: Central California Conference of 7th Day Adventist

Site: Monterey Bay Academy

Project #: F14031W

Building: 06 - Administration/Classrooms/Music

Inspection Date: 8/26/2014

Building Comment: 9"VFT suspected under all Carpeting, Plaster walls and plaster ceilings and ACT's exist over all

Material	Class	HMR	Sample Number(s)	Location	% Asbestos	Footage	Friable
Carpet - Pink/Grey	MISC	159	NOT SAMPLED	59 - File Room Within "Business Office" on map - Floor	Assumed	80 Square	No
Carpet - Pink/Grey	MISC	159	NOT SAMPLED	61 - Mail Room Within "Business Office" on map - Floor	Assumed	64 Square	No
Carpet - Pink/Grey	MISC	159	NOT SAMPLED	67 - Registrar Work Room - Floor	Assumed	120 Square	No
Carpet - Pink/Grey	MISC	159	NOT SAMPLED	70 - Stair Closet Within "Business Office" on map - Floor	Assumed	16 Square	No
Carpet - Pink/Grey	MISC	159	NOT SAMPLED	74 - Vice Principals Office 1 - Floor	Assumed	120 Square	No
Carpet - Tan Plush	MISC	160	NOT SAMPLED	53 - Classroom 5 Office 2 - Floor	Assumed	64 Square	No
Baseboard - Dark Grey	MISC	161	NOT SAMPLED	54 - Classroom 7 - Baseboard	Assumed	128 Linear	No
Baseboard - Dark Grey	MISC	161	NOT SAMPLED	55 - Classroom 7 Office - Baseboard	Assumed	28 Linear	No
Carpet - 1"x2" Blue Squares	MISC	162	NOT SAMPLED	56 - Copy Center - Floor	Assumed	63 Square	No
Carpet - 1"x2" Blue Squares	MISC	162	NOT SAMPLED	60 - Library - Floor	Assumed	2700 Square	No
Ceramic Tile - 4" Red	MISC	163	NOT SAMPLED	68 - Staff Restroom Entry at north Hallway - Baseboard	Assumed	22 Square	No

Homogeneous Material Records

HAZARD MANAGEMENT SERVICES, INC.

Client: Central California Conference of 7th Day Adventist

Site: Monterey Bay Academy

Project #: F14031W

Building: 06 - Administration/Classrooms/Music

Inspection Date: 8/26/2014

Building Comment: 9"VFT suspected under all Carpeting, Plaster walls and plaster ceilings and ACT's exist over all

Material	Class	HMR	Sample Number(s)	Location	% Asbestos	Footage	Friable
Ceramic Tile - 4" Red	MISC	163	NOT SAMPLED	69 - Staff Restroom 1 Across from Business Office - Baseboard	Assumed	22 Square	No
FCP - 2'x4' Fiberglass	MISC	164	NOT SAMPLED	74 - Vice Principals Office 1 - Ceiling	Assumed	120 Square	No
Carpet - Yellow/Brown	MISC	165	NOT SAMPLED	75 - Vice Principals Office 2 - Floor	Assumed	120 Square	No
VFT - 9" Brown	MISC	904	NOT SAMPLED	13 - Custodial - Floor	Known	25 Square	No
Transite Pipe	MISC	905	NOT SAMPLED	05 - Stage Room North - Transite Runs through walls and floors. unable to quantify	Known		No
Concrete	NON	0	NOT SAMPLED	Various Locations	Non-Suspect		
Plywood	NON	0	NOT SAMPLED	15 - Music Lab Stairwell - Walls	Non-Suspect	46 Square	No
VFT 9" Beige w/Brown	NON	0	NOT SAMPLED	Various Locations	Known		
Wood	NON	0	NOT SAMPLED	Various Locations	Non-Suspect		
Wood Panels	NON	0	NOT SAMPLED	Various Locations	Non-Suspect		

Homogeneous Material Records

HAZARD MANAGEMENT SERVICES, INC.

Client: Central California Conference of 7th Day Adventist

Site: Monterey Bay Academy

Project #: F14031W

Building: 07 - Math and Science Building

Inspection Date: 8/26/2014

Material	Class	HMR	Sample Number(s)	Location	% Asbestos	Footage	Friable
Plaster	MISC	36	HMS-F14031W- 36A, 36B, 36C, 36D	01 - Room S8 - Walls/Ceiling	None Detected	2340 Square	No
Plaster	MISC	36	HMS-F14031W- 36A, 36B, 36C, 36D	02 - Unisex Restroom - Walls/Ceiling	None Detected	272 Square	No
Plaster	MISC	36	HMS-F14031W- 36A, 36B, 36C, 36D	03 - Classroom S9 - Walls	None Detected	2160 Square	No
Plaster	MISC	36	HMS-F14031W- 36A, 36B, 36C, 36D	04 - Classroom S9 Office - Walls	None Detected	552 Square	No
Plaster	MISC	36	HMS-F14031W- 36A, 36B, 36C, 36D	05 - Office Storage S8 - Walls/Ceiling	None Detected	496 Square	No
Plaster	MISC	36	HMS-F14031W- 36A, 36B, 36C, 36D	06 - Physics Storage S9 - Walls/Ceiling	None Detected	576 Square	No
Plaster	MISC	36	HMS-F14031W- 36A, 36B, 36C, 36D	07 - Unisex Restroom North - Walls/Ceiling	None Detected	368 Square	No
Plaster	MISC	36	HMS-F14031W- 36A, 36B, 36C, 36D	08 - Classroom S10 - Walls	None Detected	1920 Square	No
Plaster	MISC	36	HMS-F14031W- 36A, 36B, 36C, 36D	10 - Classroom S10 Office - Walls/Ceiling	None Detected	496 Square	No
Baseboard - Brown w/ Mastic	MISC	148	NOT SAMPLED	01 - Room S8 - Baseboard	Assumed	120 Linear	No
Baseboard - Brown w/ Mastic	MISC	148	NOT SAMPLED	03 - Classroom S9 - Baseboard	Assumed	180 Linear	No
Baseboard - Brown w/ Mastic	MISC	148	NOT SAMPLED	04 - Classroom S9 Office - Baseboard	Assumed	46 Linear	No
Baseboard - Brown w/ Mastic	MISC	148	NOT SAMPLED	05 - Office Storage S8 - Baseboard	Assumed	40 Linear	No
Baseboard - Brown w/ Mastic	MISC	148	NOT SAMPLED	08 - Classroom S10 - Baseboard	Assumed	160 Linear	No

Homogeneous Material Records

HAZARD MANAGEMENT SERVICES, INC.

Client: Central California Conference of 7th Day Adventist

Site: Monterey Bay Academy

Project #: F14031W

Building: 07 - Math and Science Building

Inspection Date: 8/26/2014

Material	Class	HMR	Sample Number(s)	Location	% Asbestos	Footage	Friable
Baseboard - Brown w/ Mastic	MISC	148	NOT SAMPLED	10 - Classroom S10 Office - Baseboard	Assumed	40 Linear	No
ACT - 1'x2'	MISC	151	NOT SAMPLED	04 - Classroom S9 Office - Ceiling	Assumed	120 Square	No
Carpet - Blue/Brown Striped	MISC	166	NOT SAMPLED	01 - Room S8 - Floor	Assumed	900 Square	No
Carpet - Blue/Brown Striped	MISC	166	NOT SAMPLED	03 - Classroom S9 - Floor	Assumed	1800 Square	No
Carpet - Blue/Brown Striped	MISC	166	NOT SAMPLED	04 - Classroom S9 Office - Floor	Assumed	120 Square	No
Carpet - Blue/Brown Striped	MISC	166	NOT SAMPLED	05 - Office Storage S8 - Floor	Assumed	96 Square	No
Carpet - Blue/Brown Striped	MISC	166	NOT SAMPLED	08 - Classroom S10 - Floor	Assumed	750 Square	No
Carpet - Blue/Brown Striped	MISC	166	NOT SAMPLED	10 - Classroom S10 Office - Floor	Assumed	96 Square	No
Epoxy - Yellow/Brown	MISC	167	NOT SAMPLED	02 - Unisex Restroom - Floor/Baseboard	Assumed	76 Square	No
Epoxy - Yellow/Brown	MISC	167	NOT SAMPLED	03 - Classroom S9 - Floor	Assumed	900 Square	No
Epoxy - Yellow/Brown	MISC	167	NOT SAMPLED	06 - Physics Storage S9 - Floor	Assumed	96 Square	No
Epoxy - Yellow/Brown	MISC	167	NOT SAMPLED	07 - Unisex Restroom North - Floor/Baseboard	Assumed	116 Square	No
Epoxy - Yellow/Brown	MISC	167	NOT SAMPLED	08 - Classroom S10 - Floor	Assumed	750 Square	No
FRP - White w/ Glue	MISC	168	NOT SAMPLED	02 - Unisex Restroom - Walls	Assumed	112 Square	No

Homogeneous Material Records

HAZARD MANAGEMENT SERVICES, INC.

Client: Central California Conference of 7th Day
Adventist

Site: Monterey Bay Academy

Project #: F14031W

Building: 07 - Math and Science Building

Inspection Date: 8/26/2014

Material	Class	HMR	Sample Number(s)	Location	% Asbestos	Footage	Friable
FRP - White w/ Glue	MISC	168	NOT SAMPLED	07 - Unisex Restroom North - Walls	Assumed	288 Square	No
FCP - 2'x2' Pinhole	MISC	169	NOT SAMPLED	03 - Classroom S9 - Ceiling	Assumed	1800 Square	No
FCP - 2'x2' Pinhole	MISC	169	NOT SAMPLED	08 - Classroom S10 - Ceiling	Assumed	1500 Square	No
Exterior Stucco	SURF	170	NOT SAMPLED	09 - Hydroponics Room - Walls	Assumed	190 Square	No
Concrete	NON	0	NOT SAMPLED	09 - Hydroponics Room - Floor	Non-Suspect	240 Square	No
Wood	NON	0	NOT SAMPLED	09 - Hydroponics Room - Walls/Ceiling	Non-Suspect	1000 Square	No

Homogeneous Material Records

HAZARD MANAGEMENT SERVICES, INC.

Client: Central California Conference of 7th Day
Adventist

Site: Monterey Bay Academy

Project #: F14031W

Building: 08 - Grocery Store

Inspection Date: 8/26/2014

Material	Class	HMR	Sample Number(s)	Location	% Asbestos	Footage	Friable
Linoleum - Brown	MISC	171	NOT SAMPLED	Interior - Floor	Assumed	1300 Square	No
Tar Paper	MISC	172	NOT SAMPLED	Interior - Walls	Assumed	43 Square	No
Wood	NON	0	NOT SAMPLED	Interior - Walls/Ceiling	Non-Suspect	3456 Square	No

Homogeneous Material Records

HAZARD MANAGEMENT SERVICES, INC.

Client: Central California Conference of 7th Day Adventist

Site: Monterey Bay Academy

Project #: F14031W

Building: 09 - Bunkhouse

Inspection Date: 8/26/2014

Building Comment: AKA Multipurpose. Nearby fire department building removed; foundation only remains.

Material	Class	HMR	Sample Number(s)	Location	% Asbestos	Footage	Friable
Drywall - Knockdown Texture	MISC	4	HMS-F14031W-4A	01 - Entry way - Walls/Ceiling	None Detected	468 Square	No
Drywall - Knockdown Texture	MISC	4	HMS-F14031W-4A	04 - Bunk Room South - Walls/Ceiling	None Detected	1850 Square	No
Drywall - Knockdown Texture	MISC	4	HMS-F14031W-4A	05 - Bunk Room North - Walls/Ceiling	None Detected	1850 Square	No
Drywall - Knockdown Texture	MISC	4	HMS-F14031W-4A	06 - Meeting Room - Walls/Ceiling	None Detected	1272 Square	No
Drywall - Knockdown Texture	MISC	4	HMS-F14031W-4A	07 - Kitchen - Walls/Ceiling	None Detected	404 Square	No
Drywall - Knockdown Texture	MISC	4	HMS-F14031W-4A	09 - North Shower/Restroom - Walls/Walls	None Detected	1080 Square	No
Drywall - Knockdown Texture	MISC	4	HMS-F14031W-4A	10 - South Shower Restroom - Walls/Walls	None Detected	1116 Square	No
Drywall - Joint Compound Only	MISC	173	NOT SAMPLED	02 - Entry Closet North - Walls/Ceiling	Assumed	144 Square	No
Drywall - Joint Compound Only	MISC	173	NOT SAMPLED	03 - Entry Closet South - Walls/Ceiling	Assumed	144 Square	No
Drywall - Joint Compound Only	MISC	173	NOT SAMPLED	08 - Utility Room Exterior North entrance - Walls/Ceiling	Assumed	672 Square	No
Carpet - Blue Agua	MISC	174	NOT SAMPLED	04 - Bunk Room South - Floor	Assumed	750 Square	No
Carpet - Blue Agua	MISC	174	NOT SAMPLED	05 - Bunk Room North - Floor	Assumed	750 Square	No
Linoleum - White	MISC	175	NOT SAMPLED	09 - North Shower/Restroom - Floor	Assumed	216 Square	No

Homogeneous Material Records

HAZARD MANAGEMENT SERVICES, INC.

Client: Central California Conference of 7th Day
Adventist

Site: Monterey Bay Academy

Project #: F14031W

Building: 09 - Bunkhouse

Inspection Date: 8/26/2014

Building Comment: AKA Multipurpose. Nearby fire department building removed; foundation only remains.

Material	Class	HMR	Sample Number(s)	Location	% Asbestos	Footage	Friable
Linoleum - White	MISC	175	NOT SAMPLED	10 - South Shower Restroom - Floor	Assumed	198 Square	No
Shower Caulking	MISC	176	NOT SAMPLED	09 - North Shower/Restroom - Sealant Located on showers and counter tops	Assumed	36 Linear	No
Shower Caulking	MISC	176	NOT SAMPLED	10 - South Shower Restroom - Sealant	Assumed	16 Linear	No
Concrete	NON	0	NOT SAMPLED	08 - Utility Room Exterior North entrance - Floor	Non-Suspect	120 Square	No
Wood	NON	0	NOT SAMPLED	Various Locations	Non-Suspect		

Homogeneous Material Records

HAZARD MANAGEMENT SERVICES, INC.

Client: Central California Conference of 7th Day Adventist

Site: Monterey Bay Academy

Project #: F14031W

Building: 11 - Gymnasium

Inspection Date: 8/26/2014

Material	Class	HMR	Sample Number(s)	Location	% Asbestos	Footage	Friable
Carpet and Mastic - Green/Tan	MISC	1	NOT SAMPLED	01 - Lobby - Floor	Assumed	510 Square	No
Carpet and Mastic - Green/Tan	MISC	1	NOT SAMPLED	02 - Ticket Room - Floor	Assumed	72 Square	No
Carpet and Mastic - Green/Tan	MISC	1	NOT SAMPLED	03 - AV Booth Accessed from Space 02 - Ticket Room by stairs. - Floor	Assumed	72 Square	No
Carpet and Mastic - Green/Tan	MISC	1	NOT SAMPLED	17 - Exit Hallway - Floor	Assumed	64 Square	No
Carpet and Mastic - Green/Tan	MISC	1	NOT SAMPLED	20 - Short Hallway Exit Hallway at Long Hallway. - Floor	Assumed	48 Square	No
Carpet and Mastic - Green/Tan	MISC	1	NOT SAMPLED	21 - Long Hallway Located stage right of stage. - Floor	Assumed	96 Square	No
Carpet and Mastic - Green/Tan	MISC	1	NOT SAMPLED	22- Stage - Floor	Assumed	1250 Square	No
Baseboard and Mastic - Blue	MISC	2	NOT SAMPLED	01 - Lobby - Baseboard At the ticket room only/on drywall walls.	Assumed	30 Linear	No
Baseboard and Mastic - Blue	MISC	2	NOT SAMPLED	02 - Ticket Room - Baseboard On drywall walls only.	Assumed	27 Linear	No
CMU and Grout	MISC	3	NOT SAMPLED	01 - Lobby - Walls	Assumed	588 Square	No
CMU and Grout	MISC	3	NOT SAMPLED	02 - Ticket Room - Walls	Assumed	72 Square	No

Homogeneous Material Records

HAZARD MANAGEMENT SERVICES, INC.

Client: Central California Conference of 7th Day Adventist

Site: Monterey Bay Academy

Project #: F14031W

Building: 11 - Gymnasium

Inspection Date: 8/26/2014

Material	Class	HMR	Sample Number(s)	Location	% Asbestos	Footage	Friable
CMU and Grout	MISC	3	NOT SAMPLED	03 - AV Booth Accessed from Space 02 - Ticket Room by stairs. - Walls	Assumed	72 Square	No
CMU and Grout	MISC	3	NOT SAMPLED	04 - Gym - Walls	Assumed	12200 Square	No
CMU and Grout	MISC	3	NOT SAMPLED	05 - Coaches Office - Walls	Assumed	198 Square	No
CMU and Grout	MISC	3	NOT SAMPLED	06 - Custodial Closet Located in Boys Locker Room. - Walls	Assumed	162 Square	No
CMU and Grout	MISC	3	NOT SAMPLED	07 - Mens Restroom - Locker Room Foyer - Walls	Assumed	68 Square	No
CMU and Grout	MISC	3	NOT SAMPLED	08 - Boys Locker Room - Walls	Assumed	342 Square	No
CMU and Grout	MISC	3	NOT SAMPLED	11 - Girls Restroom - Locker Room Foyer - Walls	Assumed	68 Square	No
CMU and Grout	MISC	3	NOT SAMPLED	12 - Girls Locker Room - Walls	Assumed	378 Square	No
CMU and Grout	MISC	3	NOT SAMPLED	13 - Girls Water Heater Room Located in the Girls Locker Room. - Walls	Assumed	94 Square	No
CMU and Grout	MISC	3	NOT SAMPLED	15 - Girls Restroom - Walls	Assumed	99 Square	No
CMU and Grout	MISC	3	NOT SAMPLED	16 - Girls Locker Room Office - Walls	Assumed	189 Square	No
CMU and Grout	MISC	3	NOT SAMPLED	17 - Exit Hallway - Walls	Assumed	324 Square	No
CMU and Grout	MISC	3	NOT SAMPLED	18 - Equipment Room - Walls	Assumed	1080 Square	No

Homogeneous Material Records

HAZARD MANAGEMENT SERVICES, INC.

Client: Central California Conference of 7th Day Adventist

Site: Monterey Bay Academy

Project #: F14031W

Building: 11 - Gymnasium

Inspection Date: 8/26/2014

Material	Class	HMR	Sample Number(s)	Location	% Asbestos	Footage	Friable
CMU and Grout	MISC	3	NOT SAMPLED	19 - Snack Bar Room - Walls	Assumed	513 Square	No
CMU and Grout	MISC	3	NOT SAMPLED	20 - Short Hallway Exit Hallway at Long Hallway. - Walls	Assumed	144 Square	No
CMU and Grout	MISC	3	NOT SAMPLED	21 - Long Hallway Located stage right of stage. - Walls	Assumed	784 Square	No
CMU and Grout	MISC	3	NOT SAMPLED	22- Stage - Walls	Assumed	1800 Square	No
Drywall - Knockdown Texture	MISC	4	HMS-F14031W-4A	01 - Lobby - Walls/Ceiling Around the ticket room.	None Detected	706 Square	No
Drywall - Knockdown Texture	MISC	4	HMS-F14031W-4A	02 - Ticket Room - Walls/Ceiling	None Detected	288 Square	No
Drywall - Knockdown Texture	MISC	4	HMS-F14031W-4A	03 - AV Booth Accessed from Space 02 - Ticket Room by stairs. - Walls/Ceiling	None Detected	288 Square	No
Drywall - Knockdown Texture	MISC	4	HMS-F14031W-4A	05 - Coaches Office - Walls	None Detected	198 Square	No
Drywall - Knockdown Texture	MISC	4	HMS-F14031W-4A	06 - Custodial Closet Located in Boys Locker Room. - Walls	None Detected	194 Square	No
Drywall - Knockdown Texture	MISC	4	HMS-F14031W-4A	07 - Mens Restroom - Locker Room Foyer - Walls	None Detected	202 Square	No
Drywall - Knockdown Texture	MISC	4	HMS-F14031W-4A	08 - Boys Locker Room - Walls	None Detected	342 Square	No

Homogeneous Material Records

HAZARD MANAGEMENT SERVICES, INC.

Client: Central California Conference of 7th Day Adventist

Site: Monterey Bay Academy

Project #: F14031W

Building: 11 - Gymnasium

Inspection Date: 8/26/2014

Material	Class	HMR	Sample Number(s)	Location	% Asbestos	Footage	Friable
Drywall - Knockdown Texture	MISC	4	HMS-F14031W-4A	10 - Boys Restroom - Walls Material appears to extend behind the ceramic tiles on walls.	None Detected	360 Square	No
Drywall - Knockdown Texture	MISC	4	HMS-F14031W-4A	11 - Girls Restroom - Locker Room Foyer - Walls	None Detected	202 Square	No
Drywall - Knockdown Texture	MISC	4	HMS-F14031W-4A	12 - Girls Locker Room - Walls	None Detected	378 Square	No
Drywall - Knockdown Texture	MISC	4	HMS-F14031W-4A	13 - Girls Water Heater Room Located in the Girls Locker Room. - Walls North wall of the space is friable.	None Detected	284 Square	Yes
Drywall - Knockdown Texture	MISC	4	HMS-F14031W-4A	15 - Girls Restroom - Walls Material appears to extend behind the ceramic tiles on the walls.	None Detected	297 Square	No
Drywall - Knockdown Texture	MISC	4	HMS-F14031W-4A	16 - Girls Locker Room Office - Walls	None Detected	189 Square	No
Drywall - Knockdown Texture	MISC	4	HMS-F14031W-4A	17 - Exit Hallway - Walls	None Detected	36 Square	No
Drywall - Knockdown Texture	MISC	4	HMS-F14031W-4A	18 - Equipment Room - Walls Once wall built over CMU.	None Detected	324 Square	No
Drywall - Knockdown Texture	MISC	4	HMS-F14031W-4A	19 - Snack Bar Room - Walls	None Detected	171 Square	No
Drywall - Knockdown Texture	MISC	4	HMS-F14031W-4A	20 - Short Hallway Exit Hallway at Long Hallway. - Walls	None Detected	72 Square	No
"L" Shaped Baseboard and Mastic - 4"	MISC	5	NOT SAMPLED	04 - Gym - Baseboard	Assumed	488 Linear	No

Homogeneous Material Records

HAZARD MANAGEMENT SERVICES, INC.

Client: Central California Conference of 7th Day
Adventist

Site: Monterey Bay Academy

Project #: F14031W

Building: 11 - Gymnasium

Inspection Date: 8/26/2014

Material	Class	HMR	Sample Number(s)	Location	% Asbestos	Footage	Friable
Pressed Wood Panels	MISC	6	NOT SAMPLED	04 - Gym - Ceiling	Assumed	14560 Square	No
Pressed Wood Panels	MISC	6	NOT SAMPLED	05 - Coaches Office - Ceiling	Assumed	120 Square	No
Pressed Wood Panels	MISC	6	NOT SAMPLED	06 - Custodial Closet Located in Boys Locker Room. - Ceiling	Assumed	80 Square	No
Pressed Wood Panels	MISC	6	NOT SAMPLED	07 - Mens Restroom - Locker Room Foyer - Ceiling	Assumed	54 Square	No
Pressed Wood Panels	MISC	6	NOT SAMPLED	08 - Boys Locker Room - Ceiling	Assumed	360 Square	No
Pressed Wood Panels	MISC	6	NOT SAMPLED	10 - Boys Restroom - Ceiling	Assumed	100 Square	No
Pressed Wood Panels	MISC	6	NOT SAMPLED	11 - Girls Restroom - Locker Room Foyer - Ceiling	Assumed	54 Square	No
Pressed Wood Panels	MISC	6	NOT SAMPLED	12 - Girls Locker Room - Ceiling	Assumed	440 Square	No
Pressed Wood Panels	MISC	6	NOT SAMPLED	13 - Girls Water Heater Room Located in the Girls Locker Room. - Ceiling	Assumed	108 Square	No
Pressed Wood Panels	MISC	6	NOT SAMPLED	15 - Girls Restroom - Ceiling	Assumed	120 Square	No
Pressed Wood Panels	MISC	6	NOT SAMPLED	16 - Girls Locker Room Office - Ceiling	Assumed	108 Square	No
Pressed Wood Panels	MISC	6	NOT SAMPLED	17 - Exit Hallway - Ceiling	Assumed	64 Square	No
Pressed Wood Panels	MISC	6	NOT SAMPLED	18 - Equipment Room - Ceiling	Assumed	875 Square	No

Homogeneous Material Records

HAZARD MANAGEMENT SERVICES, INC.

Client: Central California Conference of 7th Day Adventist

Site: Monterey Bay Academy

Project #: F14031W

Building: 11 - Gymnasium

Inspection Date: 8/26/2014

Material	Class	HMR	Sample Number(s)	Location	% Asbestos	Footage	Friable
Pressed Wood Panels	MISC	6	NOT SAMPLED	19 - Snack Bar Room - Ceiling	Assumed	360 Square	No
Pressed Wood Panels	MISC	6	NOT SAMPLED	20 - Short Hallway Exit Hallway at Long Hallway. - Ceiling	Assumed	48 Square	No
Pressed Wood Panels	MISC	6	NOT SAMPLED	21 - Long Hallway Located stage right of stage. - Ceiling Slight water damage to the northeast corner.	Assumed	96 Square	No
Pressed Wood Panels	MISC	6	NOT SAMPLED	22- Stage - Ceiling	Assumed	1250 Square	No
Ceramic Tile and Grout - Tan Design	MISC	7	NOT SAMPLED	07 - Mens Restroom - Locker Room Foyer - Floor	Assumed	54 Square	No
Ceramic Tile and Grout - Tan Design	MISC	7	NOT SAMPLED	08 - Boys Locker Room - Floor	Assumed	360 Square	No
Ceramic Tile and Grout - Tan Design	MISC	7	NOT SAMPLED	11 - Girls Restroom - Locker Room Foyer - Floor	Assumed	54 Square	No
Ceramic Tile and Grout - Tan Design	MISC	7	NOT SAMPLED	12 - Girls Locker Room - Floor	Assumed	440 Square	No
Ceramic Tile and Grout - 4" Tan	MISC	8	NOT SAMPLED	07 - Mens Restroom - Locker Room Foyer - Baseboard	Assumed	30 Linear	No
Ceramic Tile and Grout - 4" Tan	MISC	8	NOT SAMPLED	08 - Boys Locker Room - Baseboard	Assumed	76 Linear	No
Ceramic Tile and Grout - 4" Tan	MISC	8	NOT SAMPLED	11 - Girls Restroom - Locker Room Foyer - Baseboard	Assumed	30 Linear	No
Ceramic Tile and Grout - 4" Tan	MISC	8	NOT SAMPLED	12 - Girls Locker Room - Baseboard	Assumed	84 Linear	No
Ceramic Tile and Grout - 1" Beige	MISC	9	NOT SAMPLED	09 - Boys Locker Room Shower - Floor	Assumed	100 Square	No

Homogeneous Material Records

HAZARD MANAGEMENT SERVICES, INC.

Client: Central California Conference of 7th Day Adventist

Site: Monterey Bay Academy

Project #: F14031W

Building: 11 - Gymnasium

Inspection Date: 8/26/2014

Material	Class	HMR	Sample Number(s)	Location	% Asbestos	Footage	Friable
Ceramic Tile and Grout - 1" Beige	MISC	9	NOT SAMPLED	10 - Boys Restroom - Floor	Assumed	100 Square	No
Ceramic Tile and Grout - 1" Beige	MISC	9	NOT SAMPLED	14 - Girls Locker Room Shower - Floor	Assumed	150 Square	No
Ceramic Tile and Grout - 1" Beige	MISC	9	NOT SAMPLED	15 - Girls Restroom - Floor	Assumed	120 Square	No
Ceramic Tile and Grout - 4" Mottled Bei	MISC	10	NOT SAMPLED	06 - Custodial Closet Located in Boys Locker Room. - Walls Round the mop sink.	Assumed	9 Square	No
Ceramic Tile and Grout - 4" Mottled Bei	MISC	10	NOT SAMPLED	09 - Boys Locker Room Shower - Walls/Ceiling	Assumed	420 Square	No
Ceramic Tile and Grout - 4" Mottled Bei	MISC	10	NOT SAMPLED	10 - Boys Restroom - Walls Wainscoating on walls.	Assumed	180 Square	No
Ceramic Tile and Grout - 4" Mottled Bei	MISC	10	NOT SAMPLED	14 - Girls Locker Room Shower - Walls/Ceiling	Assumed	550 Square	No
Ceramic Tile and Grout - 4" Mottled Bei	MISC	10	NOT SAMPLED	15 - Girls Restroom - Walls Wainscoating material on three walls of the space.	Assumed	198 Square	No
Ceramic Tiles and Grout - 6" Cream	MISC	11	NOT SAMPLED	10 - Boys Restroom - Baseboard	Assumed	6 Linear	No
Ceramic Tiles and Grout - 6" Cream	MISC	11	NOT SAMPLED	15 - Girls Restroom - Baseboard	Assumed	12 Linear	No
Baseboard and Mastic - 4" White	MISC	12	NOT SAMPLED	05 - Coaches Office - Baseboard	Assumed	44 Linear	No
Baseboard and Mastic - 4" White	MISC	12	NOT SAMPLED	16 - Girls Locker Room Office - Baseboard	Assumed	42 Linear	No
Carpet and Mastic - Blue	MISC	13	NOT SAMPLED	05 - Coaches Office - Floor	Assumed	120 Square	No

Homogeneous Material Records

HAZARD MANAGEMENT SERVICES, INC.

Client: Central California Conference of 7th Day
Adventist

Site: Monterey Bay Academy

Project #: F14031W

Building: 11 - Gymnasium

Inspection Date: 8/26/2014

Material	Class	HMR	Sample Number(s)	Location	% Asbestos	Footage	Friable
Carpet and Mastic - Blue	MISC	13	NOT SAMPLED	16 - Girls Locker Room Office - Floor	Assumed	108 Square	No
Drywall Accordion Wall w/ Blue Vinyl	MISC	14	NOT SAMPLED	22- Stage - Walls	Assumed	600 Square	No
Concrete	NON	0	NOT SAMPLED	Various Locations Located in Boys Locker Room.	Non-Suspect		
Wood	NON	0	NOT SAMPLED	04 - Gym - Floor	Non-Suspect	14560 Square	No

Homogeneous Material Records

HAZARD MANAGEMENT SERVICES, INC.

Client: Central California Conference of 7th Day
Adventist

Site: Monterey Bay Academy

Project #: F14031W

Building: 13A - Pool Building North

Inspection Date: 8/26/2014

Material	Class	HMR	Sample Number(s)	Location	% Asbestos	Footage	Friable
CMU and Grout - 4"x16"	MISC	15	NOT SAMPLED	01 - North Pool Room - Walls	Assumed	405 Square	No
CMU and Grout - 4"x16"	MISC	15	NOT SAMPLED	02 - Chlorine Storage Room - Walls	Assumed	189 Square	No
Concrete	NON	0	NOT SAMPLED	Various Locations	Non-Suspect		
Wood	NON	0	NOT SAMPLED	Various Locations	Non-Suspect		

Homogeneous Material Records

HAZARD MANAGEMENT SERVICES, INC.

Client: Central California Conference of 7th Day Adventist

Site: Monterey Bay Academy

Project #: F14031W

Building: 13B - Pool House South

Inspection Date: 8/26/2014

Building Comment: South side of pool.

Material	Class	HMR	Sample Number(s)	Location	% Asbestos	Footage	Friable
CMU and Grout	MISC	3	NOT SAMPLED	01 - Pool House Storage - Walls	Assumed	274 Square	No
CMU and Grout	MISC	3	NOT SAMPLED	02 - Paint Storage Room - Walls	Assumed	144 Square	No
CMU and Grout	MISC	3	NOT SAMPLED	03 - Entry Hall - Walls	Assumed	108 Square	No
CMU and Grout	MISC	3	NOT SAMPLED	04 - Restroom - Walls	Assumed	144 Square	No
CMU and Grout	MISC	3	NOT SAMPLED	05 - South Entry Hall - Walls	Assumed	126 Square	No
CMU and Grout	MISC	3	NOT SAMPLED	06 - South Restroom - Walls	Assumed	144 Square	No
Ceramic Tile and Grout - 1" Beige	MISC	9	NOT SAMPLED	03 - Entry Hall - Floor	Assumed	32 Square	No
Ceramic Tile and Grout - 1" Beige	MISC	9	NOT SAMPLED	05 - South Entry Hall - Floor	Assumed	40 Square	No
Carpet and Mastic - Blue	MISC	13	NOT SAMPLED	01 - Pool House Storage - Floor	Assumed	900 Square	No
CMU and Grout - 4"x16"	MISC	15	NOT SAMPLED	01 - Pool House Storage - Walls	Assumed	824 Square	No
CMU and Grout - 4"x16"	MISC	15	NOT SAMPLED	02 - Paint Storage Room - Walls	Assumed	144 Square	No
CMU and Grout - 4"x16"	MISC	15	NOT SAMPLED	03 - Entry Hall - Walls	Assumed	54 Square	No
CMU and Grout - 4"x16"	MISC	15	NOT SAMPLED	04 - Restroom - Walls	Assumed	72 Square	No
CMU and Grout - 4"x16"	MISC	15	NOT SAMPLED	05 - South Entry Hall - Walls	Assumed	63 Square	No

Homogeneous Material Records

HAZARD MANAGEMENT SERVICES, INC.

Client: Central California Conference of 7th Day Adventist

Site: Monterey Bay Academy

Project #: F14031W

Building: 13B - Pool House South

Inspection Date: 8/26/2014

Building Comment: South side of pool.

Material	Class	HMR	Sample Number(s)	Location	% Asbestos	Footage	Friable
CMU and Grout - 4"x16"	MISC	15	NOT SAMPLED	06 - South Restroom - Walls	Assumed	72 Square	No
CMU and Grout - 4"x16"	MISC	15	NOT SAMPLED	07 - Chemical Storage Room - Walls	Assumed	108 Square	No
Baseboard and Mastic - 4" Grey	MISC	16	NOT SAMPLED	01 - Pool House Storage - Baseboard	Assumed	122 Linear	No
Ceramic Tile and Grout - 1" Grey Multi	MISC	17	NOT SAMPLED	02 - Paint Storage Room - Floor	Assumed	60 Square	No
Baseboard and Mastic - 4" Light Grey	MISC	18	NOT SAMPLED	02 - Paint Storage Room - Baseboard	Assumed	32 Linear	No
Ceramic Tile and Grout - 1" Green Multi	MISC	19	NOT SAMPLED	04 - Restroom - Floor	Assumed	60 Square	No
Ceramic Tile and Grout - 1" Green Multi	MISC	19	NOT SAMPLED	06 - South Restroom - Floor	Assumed	60 Square	No
Ceramic Tile and Grout - 4" Beige	MISC	20	HMS-F14031W-20A	04 - Restroom - Walls	None Detected	144 Square	No
Ceramic Tile and Grout - 4" Beige	MISC	20	HMS-F14031W-20A	06 - South Restroom - Walls	None Detected	144 Square	No
Concrete	NON	0	NOT SAMPLED	07 - Chemical Storage Room - Floor	Non-Suspect	36 Square	No
Wood	NON	0	NOT SAMPLED	Various Locations	Non-Suspect		

Homogeneous Material Records

HAZARD MANAGEMENT SERVICES, INC.

Client: Central California Conference of 7th Day Adventist

Site: Monterey Bay Academy

Project #: F14031W

Building: 14 - Maintenance Department

Inspection Date: 8/26/2014

Material	Class	HMR	Sample Number(s)	Location	% Asbestos	Footage	Friable
Drywall - Smooth Texture	MISC	28	NOT SAMPLED	19 - Wood Shop - Walls/Ceiling	Assumed	5525 Square	No
Drywall - Smooth Texture	MISC	28	NOT SAMPLED	22 - Plumbing Electrical Supply - Ceiling	Assumed	1800 Square	No
Drywall - Smooth Texture	MISC	28	NOT SAMPLED	25 - Electrical Shop - Walls/Ceiling	Assumed	524 Square	No
Baseboard and Mastic - 4" Black	MISC	92	NOT SAMPLED	06 - Womens Restroom - Baseboard	Assumed	28 Linear	No
Baseboard and Mastic - 4" Black	MISC	92	NOT SAMPLED	07 - Mens Restroom - Baseboard	Assumed	28 Linear	No
Drywall Joint Compound	MISC	144	NOT SAMPLED	10 - Paint Room - Walls/Ceiling	Assumed	1015 Square	No
Drywall - Joint Compound Only	MISC	173	NOT SAMPLED	21 - Attic Office - Walls/Ceiling	Assumed	818 Square	No
Drywall - Joint Compound Only	MISC	173	NOT SAMPLED	26 - Lighting Supply Loft - Ceiling	Assumed	364 Square	No
Drywall - Joint Compound Only	MISC	173	NOT SAMPLED	27 - Lighting Lamp Supply Loft - Ceiling	Assumed	140 Square	No
Drywall - Joint Compound Only	MISC	173	NOT SAMPLED	28 - Vacuum Repair Room - Walls	Assumed	432 Square	No
Carpet - Brown Striated	MISC	187	NOT SAMPLED	01 - Entry Way - Floor	Assumed	350 Square	No
Carpet - Brown Striated	MISC	187	NOT SAMPLED	02 - Main Office - Floor	Assumed	252 Square	No
Carpet - Brown Striated	MISC	187	NOT SAMPLED	03 - Safety Director's Office - Floor	Assumed	84 Square	No
Drywall - Orange Peel Texture	MISC	188	NOT SAMPLED	01 - Entry Way - Walls/Ceiling	Assumed	974 Square	No

Homogeneous Material Records

HAZARD MANAGEMENT SERVICES, INC.

Client: Central California Conference of 7th Day
Adventist

Site: Monterey Bay Academy

Project #: F14031W

Building: 14 - Maintenance Department

Inspection Date: 8/26/2014

Material	Class	HMR	Sample Number(s)	Location	% Asbestos	Footage	Friable
Drywall - Orange Peel Texture	MISC	188	NOT SAMPLED	02 - Main Office - Walls/Ceiling	Assumed	764 Square	No
Drywall - Orange Peel Texture	MISC	188	NOT SAMPLED	03 - Safety Director's Office - Walls/Ceiling	Assumed	388 Square	No
Drywall - Orange Peel Texture	MISC	188	NOT SAMPLED	04 - Director's Office Inaccessible - Walls/Ceiling	Assumed	528 Square	No
Drywall - Orange Peel Texture	MISC	188	NOT SAMPLED	05 - Safety Supply Room - Walls/Ceiling	Assumed	472 Square	No
Drywall - Orange Peel Texture	MISC	188	NOT SAMPLED	06 - Womens Restroom - Walls/Ceiling	Assumed	269 Square	No
Drywall - Orange Peel Texture	MISC	188	NOT SAMPLED	07 - Mens Restroom - Walls/Ceiling	Assumed	269 Square	No
Drywall - Orange Peel Texture	MISC	188	NOT SAMPLED	08 - Paint Hallway - Walls/Ceiling	Assumed	276 Square	No
Drywall - Orange Peel Texture	MISC	188	NOT SAMPLED	09 - Electrical Storage - Walls/Ceiling	Assumed	612 Square	No
Drywall - Orange Peel Texture	MISC	188	NOT SAMPLED	11 - Locker Room - Ceiling	Assumed	126 Square	No
Drywall - Orange Peel Texture	MISC	188	NOT SAMPLED	13 - Supply - Walls/Ceiling	Assumed	608 Square	No
Drywall - Orange Peel Texture	MISC	188	NOT SAMPLED	14 - Upper Office - Walls/Ceiling	Assumed	528 Square	No
Drywall - Orange Peel Texture	MISC	188	NOT SAMPLED	20 - Attic Storage - Walls	Assumed	588 Square	No
Linoleum - Two Tone Brown Squares	MISC	189	NOT SAMPLED	06 - Womens Restroom - Floor	Assumed	45 Square	No
Linoleum - Two Tone Brown Squares	MISC	189	NOT SAMPLED	07 - Mens Restroom - Floor	Assumed	45 Square	No

Homogeneous Material Records

HAZARD MANAGEMENT SERVICES, INC.

Client: Central California Conference of 7th Day
Adventist

Site: Monterey Bay Academy

Project #: F14031W

Building: 14 - Maintenance Department

Inspection Date: 8/26/2014

Material	Class	HMR	Sample Number(s)	Location	% Asbestos	Footage	Friable
Carpet - Orange/Red	MISC	190	NOT SAMPLED	04 - Director's Office Inaccessible - Floor	Assumed	144 Square	No
Carpet - Orange/Red	MISC	190	NOT SAMPLED	09 - Electrical Storage - Floor	Assumed	180 Square	No
Carpet - Orange/Red	MISC	190	NOT SAMPLED	13 - Supply - Floor	Assumed	160 Square	No
Carpet - Orange/Red	MISC	190	NOT SAMPLED	14 - Upper Office - Floor	Assumed	144 Square	No
Concrete	NON	0	NOT SAMPLED	10 - Paint Room - Floor	Non-Suspect	375 Square	No
Wood	NON	0	NOT SAMPLED	Various Locations	Non-Suspect		

Homogeneous Material Records

HAZARD MANAGEMENT SERVICES, INC.

Client: Central California Conference of 7th Day
Adventist

Site: Monterey Bay Academy

Project #: F14031W

Building: 15 - Beach Auditorium

Inspection Date: 8/26/2014

Building Comment: Not inspected due to safety concerns. This condemned building contains a large auditorium with stage right and left areas containing dressing rooms and furnace. There are two restrooms, a garage and an upstairs control room complex. Major materials in the building include a brown carpet in the auditorium, compressed wood panels throughout, with small areas of drywall. The furnace contains a dampener control. Exterior is primarily wood over drywall. Unable to determine roof type.

Material	Class	HMR	Sample Number(s)	Location	% Asbestos	Footage	Friable
Concrete	NON	0	NOT SAMPLED	01 - Entry Room - Floor	Non-Suspect	225 Square	No
Pressed Board	NON	0	NOT SAMPLED	01 - Entry Room - Ceiling	Non-Suspect	225 Square	No
Wood	NON	0	NOT SAMPLED	01 - Entry Room - Baseboard/Walls	Non-Suspect	540 Linear	No

Homogeneous Material Records

HAZARD MANAGEMENT SERVICES, INC.

Client: Central California Conference of 7th Day
Adventist

Site: Monterey Bay Academy

Project #: F14031W

Building: 16 - Grounds

Inspection Date: 8/26/2014

Material	Class	HMR	Sample Number(s)	Location	% Asbestos	Footage	Friable
Drywall - Knockdown Texture	MISC	4	HMS-F14031W-4A	02 - Display Office - Walls/Ceiling	None Detected	416 Square	No
Drywall - Knockdown Texture	MISC	4	HMS-F14031W-4A	03 - Storage - Walls/Ceiling	None Detected	432 Square	No
Drywall - Knockdown Texture	MISC	4	HMS-F14031W-4A	04 - Restroom - Walls/Ceiling	None Detected	316 Square	No
Drywall - Knockdown Texture	MISC	4	HMS-F14031W-4A	05 - Locker Room - Walls/Ceiling	None Detected	272 Square	No
Concrete	NON	0	NOT SAMPLED	Various Locations	Non-Suspect		
Wood	NON	0	NOT SAMPLED	01 - Work Area - Walls/Ceiling	Non-Suspect	6304 Square	No

Homogeneous Material Records

HAZARD MANAGEMENT SERVICES, INC.

Client: Central California Conference of 7th Day
Adventist

Site: Monterey Bay Academy

Project #: F14031W

Building: 17 - MBA Garage/ Transportation

Inspection Date: 8/26/2014

Building Comment: This is an additional building that was not on our original notes.

Material	Class	HMR	Sample Number(s)	Location	% Asbestos	Footage	Friable
Drywall - Smooth Texture	MISC	28	NOT SAMPLED	04 - Parts Storage - Walls	Assumed	864 Square	No
Drywall - Smooth Texture	MISC	28	NOT SAMPLED	08 - Office 2 - Walls/Ceiling	Assumed	394 Square	No
Drywall Joint Compound	MISC	144	NOT SAMPLED	06 - Stairwell Storage - Walls	Assumed	280 Square	No
ACT - 12" Striated	MISC	149	NOT SAMPLED	07 - Office 1 - Ceiling	Assumed	90 Square	No
Drywall - Unfinished	MISC	196	NOT SAMPLED	09 - Office Hallway - Walls	Assumed	112 Square	No
Carpet - Light Green	MISC	197	NOT SAMPLED	07 - Office 1 - Floor	Assumed	90 Square	No
Carpet - Light Green	MISC	197	NOT SAMPLED	08 - Office 2 - Floor	Assumed	90 Square	No
Concrete	NON	0	NOT SAMPLED	Various Locations	Non-Suspect		
Wood	NON	0	NOT SAMPLED	Various Locations	Non-Suspect		
Wood Panels	NON	0	NOT SAMPLED	07 - Office 1 - Walls	Non-Suspect	304 Square	No

Homogeneous Material Records

HAZARD MANAGEMENT SERVICES, INC.

Client: Central California Conference of 7th Day
Adventist

Site: Monterey Bay Academy

Project #: F14031W

Building: 17A - Bus Storage

Inspection Date: 8/26/2014

Material	Class	HMR	Sample Number(s)	Location	% Asbestos	Footage	Friable
Concrete	NON	0	NOT SAMPLED	01 - Work Area - Floor	Non-Suspect	2592 Square	No
Wood	NON	0	NOT SAMPLED	01 - Work Area - Walls/Ceiling	Non-Suspect	6912 Square	No

Homogeneous Material Records

HAZARD MANAGEMENT SERVICES, INC.

Client: Central California Conference of 7th Day
Adventist

Site: Monterey Bay Academy

Project #: F14031W

Building: 18 - Garage/Bus Repair

Inspection Date: 8/26/2014

Material	Class	HMR	Sample Number(s)	Location	% Asbestos	Footage	Friable
Drywall - Knockdown Texture	MISC	4	HMS-F14031W-4A	02 - Office 1 - Walls/Ceiling	None Detected	528 Square	No
Drywall - Knockdown Texture	MISC	4	HMS-F14031W-4A	03 - Office 2 - Walls/Ceiling	None Detected	528 Square	No
Drywall - Knockdown Texture	MISC	4	HMS-F14031W-4A	04 - Storage - Walls	None Detected	240 Square	No
Carpet - Medium Blue	MISC	191	NOT SAMPLED	02 - Office 1 - Floor	Assumed	144 Square	No
Carpet - Medium Blue	MISC	191	NOT SAMPLED	03 - Office 2 - Floor	Assumed	144 Square	No
Concrete	NON	0	NOT SAMPLED	04 - Storage - Floor	Non-Suspect	144 Square	No
Soil	NON	0	NOT SAMPLED	01 - Work Area - Floor	Non-Suspect	2592 Square	No
Wood	NON	0	NOT SAMPLED	Various Locations	Non-Suspect		

Homogeneous Material Records

HAZARD MANAGEMENT SERVICES, INC.

Client: Central California Conference of 7th Day
Adventist

Site: Monterey Bay Academy

Project #: F14031W

Building: 19 - Feeder Barn

Inspection Date: 8/26/2014

Material	Class	HMR	Sample Number(s)	Location	% Asbestos	Footage	Friable
Concrete	NON	0	NOT SAMPLED	01 - Feeder Area - Floor	Non-Suspect	3780 Square	No
Metal	NON	0	NOT SAMPLED	01 - Feeder Area - Walls	Non-Suspect	4356 Square	No
Wood	NON	0	NOT SAMPLED	01 - Feeder Area - Walls/Ceiling	Non-Suspect	5958 Square	No

Homogeneous Material Records

HAZARD MANAGEMENT SERVICES, INC.

Client: Central California Conference of 7th Day
Adventist

Site: Monterey Bay Academy

Project #: F14031W

Building: 20 - ASB Storage

Inspection Date: 8/26/2014

Material	Class	HMR	Sample Number(s)	Location	% Asbestos	Footage	Friable
Drywall - Smooth Texture	MISC	28	NOT SAMPLED	02 - Entertainment Room - Walls/Ceiling	Assumed	3370 Square	No
Drywall - Smooth Texture	MISC	28	NOT SAMPLED	03 - Entertainment Office - Walls/Ceiling	Assumed	524 Square	No
Drywall - Smooth Texture	MISC	28	NOT SAMPLED	04 - Entertainment Restroom - Walls	Assumed	300 Square	No
Drywall - Smooth Texture	MISC	28	NOT SAMPLED	05 - Entertainment Hallway - Ceiling	Assumed	72 Square	No
Drywall - Unfinished	MISC	196	NOT SAMPLED	01 - Grounds Equipment Storage - Ceiling	Assumed	364 Square	No
Drywall - Unfinished	MISC	196	NOT SAMPLED	06 - Bed Storage - Walls/Ceiling	Assumed	1164 Square	No
Drywall - Unfinished	MISC	196	NOT SAMPLED	07 - Parts Storage - Ceiling	Assumed	150 Square	No
Concrete	NON	0	NOT SAMPLED	Various Locations	Non-Suspect		
Wood	NON	0	NOT SAMPLED	Various Locations	Non-Suspect		

Homogeneous Material Records

HAZARD MANAGEMENT SERVICES, INC.

Client: Central California Conference of 7th Day Adventist

Site: Monterey Bay Academy

Project #: F14031W

Building: 23 - Laundry Building

Inspection Date: 8/26/2014

Building Comment: Not part of the school; inspected unnecessarily

Material	Class	HMR	Sample Number(s)	Location	% Asbestos	Footage	Friable
Baseboard and Mastic - 4" White	MISC	12	NOT SAMPLED	05 - Womens Restroom - Baseboard	Assumed	38 Linear	No
Drywall - Smooth Texture	MISC	28	NOT SAMPLED	10 - Processing Area - Walls	Assumed	1584 Square	No
Baseboard - Brown w/ Mastic	MISC	148	NOT SAMPLED	06 - Press Room - Baseboard	Assumed	98 Linear	No
Ceramic Tile - 16" Beige	MISC	192	NOT SAMPLED	02 - Mens Restroom - Floor	Assumed	81 Square	No
Ceramic Tile - 16" Beige	MISC	192	NOT SAMPLED	03 - Mens Restroom Entry - Floor	Assumed	12 Square	No
Drywall - Medium Texture	MISC	193	NOT SAMPLED	02 - Mens Restroom - Walls/Ceiling	Assumed	369 Square	No
Drywall - Medium Texture	MISC	193	NOT SAMPLED	03 - Mens Restroom Entry - Walls/Ceiling	Assumed	124 Square	No
Drywall - Medium Texture	MISC	193	NOT SAMPLED	04 - Janitorial Closet - Walls/Ceiling	Assumed	143 Square	No
Drywall - Medium Texture	MISC	193	NOT SAMPLED	05 - Womens Restroom - Walls/Ceiling	Assumed	392 Square	No
Drywall - Medium Texture	MISC	193	NOT SAMPLED	06 - Press Room - Ceiling	Assumed	490 Square	No
Drywall - Medium Texture	MISC	193	NOT SAMPLED	07 - Maintenance Office - Ceiling	Assumed	96 Square	No
Drywall - Medium Texture	MISC	193	NOT SAMPLED	13 - Airplane Hangar Storage - Walls	Assumed	575 Square	No
VFT - 12" White w/ Beige	MISC	194	NOT SAMPLED	05 - Womens Restroom - Floor	Assumed	88 Square	No
VFT - 12" White w/ Beige	MISC	194	NOT SAMPLED	06 - Press Room - Floor	Assumed	490 Square	No

Homogeneous Material Records

HAZARD MANAGEMENT SERVICES, INC.

Client: Central California Conference of 7th Day
Adventist

Site: Monterey Bay Academy

Project #: F14031W

Building: 23 - Laundry Building

Inspection Date: 8/26/2014

Building Comment: Not part of the school; inspected unnecessarily

Material	Class	HMR	Sample Number(s)	Location	% Asbestos	Footage	Friable
White Sealant	MISC	195	NOT SAMPLED	13 - Airplane Hangar Storage - Ceiling	Assumed	120 Linear	No
Concrete	NON	0	NOT SAMPLED	Various Locations Asbestos pipe wrap has been removed	Non-Suspect		
Metal	NON	0	NOT SAMPLED	Various Locations Asbestos pipe wrap has been removed	Non-Suspect		
Pressed Board	NON	0	NOT SAMPLED	11 - Upstairs Office - Walls/Ceiling	Non-Suspect	768 Square	No
VFT 9" Beige w/Brown	NON	0	NOT SAMPLED	06 - Press Room - Walls	Known	193784 Square	No
Vinyl Walls	NON	0	NOT SAMPLED	12 - Laundry Incoming Area - Walls Tarp like material enclosure	Non-Suspect	1323 Square	No
Wood	NON	0	NOT SAMPLED	Various Locations	Non-Suspect		

Homogeneous Material Records

HAZARD MANAGEMENT SERVICES, INC.

Client: Central California Conference of 7th Day Adventist

Site: Monterey Bay Academy

Project #: F14031W

Building: 30 - Dairy

Inspection Date: 8/26/2014

Building Comment: An area approximately 32'x 55' was inaccessible on the south end of the building. Not part of the school; inspected unnecessarily.

Material	Class	HMR	Sample Number(s)	Location	% Asbestos	Footage	Friable
Plaster	MISC	36	HMS-F14031W- 36A, 36B, 36C, 36D	06 - West Building Entry - Ceiling	None Detected	180 Square	No
Plaster	MISC	36	HMS-F14031W- 36A, 36B, 36C, 36D	09 - Northeast Room - Ceiling	None Detected	180 Square	No
Plaster	MISC	36	HMS-F14031W- 36A, 36B, 36C, 36D	10 - Washing Room - Ceiling	None Detected	216 Square	No
Plaster	MISC	36	HMS-F14031W- 36A, 36B, 36C, 36D	11 - Lounge - Ceiling	None Detected	220 Square	No
Plaster	MISC	36	HMS-F14031W- 36A, 36B, 36C, 36D	12 - Open Storage - Ceiling	None Detected	216 Square	No
Plaster	MISC	36	HMS-F14031W- 36A, 36B, 36C, 36D	15 - Restroom - Ceiling	None Detected	36 Square	No
FRP - White w/ Glue	MISC	168	NOT SAMPLED	04 - Chemical Room - Walls	Assumed	704 Square	No
FRP - White w/ Glue	MISC	168	NOT SAMPLED	08 - Cold Box - Walls	Assumed	396 Square	No
Concrete Block	MISC	204	NOT SAMPLED	04 - Chemical Room - Walls	Assumed	176 Square	No
Concrete Block	MISC	204	NOT SAMPLED	05 - Electrical Panel Room - Walls	Assumed	864 Square	No
Concrete Block	MISC	204	NOT SAMPLED	07 - Garage - Walls	Assumed	616 Square	No
Concrete Block	MISC	204	NOT SAMPLED	08 - Cold Box - Walls	Assumed	396 Square	No
Concrete Block	MISC	204	NOT SAMPLED	11 - Lounge - Walls	Assumed	70 Square	No

Homogeneous Material Records

HAZARD MANAGEMENT SERVICES, INC.

Client: Central California Conference of 7th Day
Adventist

Site: Monterey Bay Academy

Project #: F14031W

Building: 30 - Dairy

Inspection Date: 8/26/2014

Building Comment: An area approximately 32'x 55' was inaccessible on the south end of the building. Not part of the school; inspected unnecessarily.

Material	Class	HMR	Sample Number(s)	Location	% Asbestos	Footage	Friable
Concrete Block	MISC	204	NOT SAMPLED	12 - Open Storage - Walls	Assumed	462 Square	No
Concrete Block	MISC	204	NOT SAMPLED	13 - Vehicle Storage 2 - Walls	Assumed	450 Square	No
Concrete Block	MISC	204	NOT SAMPLED	14 - Vehicle Storage 1 - Walls	Assumed	880 Square	No
Concrete	NON	0	NOT SAMPLED	Various Locations	Non-Suspect		
Metal	NON	0	NOT SAMPLED	Various Locations	Non-Suspect		
Wood	NON	0	NOT SAMPLED	Various Locations	Non-Suspect		

Homogeneous Material Records

HAZARD MANAGEMENT SERVICES, INC.

Client: Central California Conference of 7th Day Adventist

Site: Monterey Bay Academy

Project #: F14031W

Building: 36 - Church

Inspection Date: 8/26/2014

Material	Class	HMR	Sample Number(s)	Location	% Asbestos	Footage	Friable
Drywall - Joint Compound Only	MISC	173	NOT SAMPLED	15 - Heater Room - Walls/Ceiling	Assumed	175 Square	No
Drywall - Unfinished	MISC	196	NOT SAMPLED	09 - Upstairs View Room - Walls	Assumed	904 Square	No
Ceramic Tile - 12" Red	MISC	198	NOT SAMPLED	01 - Foyer - Floor/Baseboard	Assumed	1670 Square	No
Ceramic Tile - 12" Red	MISC	198	NOT SAMPLED	04 - Deacons Office - Floor/Baseboard	Assumed	152 Square	No
Ceramic Tile - 12" Red	MISC	198	NOT SAMPLED	11 - Womens Restroom - Floor/Baseboard	Assumed	220 Square	No
Ceramic Tile - 12" Red	MISC	198	NOT SAMPLED	12 - Mens Restroom - Floor/Baseboard	Assumed	220 Square	No
Ceramic Tile - 12" Red	MISC	198	NOT SAMPLED	13 - Womens Custodial - Floor/Baseboard	Assumed	31 Square	No
Ceramic Tile - 12" Red	MISC	198	NOT SAMPLED	14 - Womens Restroom Exit Area - Floor/Baseboard	Assumed	31 Square	No
CMU - Brown	MISC	199	NOT SAMPLED	01 - Foyer - Walls	Assumed	2354 Square	No
CMU - Brown	MISC	199	NOT SAMPLED	02 - Nursery - Walls	Assumed	144 Square	No
CMU - Brown	MISC	199	NOT SAMPLED	04 - Deacons Office - Walls	Assumed	126 Square	No
CMU - Brown	MISC	199	NOT SAMPLED	09 - Upstairs View Room - Walls	Assumed	1292 Square	No
CMU - Brown	MISC	199	NOT SAMPLED	11 - Womens Restroom - Walls	Assumed	520 Square	No
CMU - Brown	MISC	199	NOT SAMPLED	12 - Mens Restroom - Walls	Assumed	520 Square	No

Homogeneous Material Records

HAZARD MANAGEMENT SERVICES, INC.

Client: Central California Conference of 7th Day Adventist

Site: Monterey Bay Academy

Project #: F14031W

Building: 36 - Church

Inspection Date: 8/26/2014

Material	Class	HMR	Sample Number(s)	Location	% Asbestos	Footage	Friable
CMU - Brown	MISC	199	NOT SAMPLED	14 - Womens Restroom Exit Area - Walls	Assumed	160 Square	No
CMU - Brown	MISC	199	NOT SAMPLED	16 - Cradle Room 1 - Walls	Assumed	1200 Square	No
CMU - Brown	MISC	199	NOT SAMPLED	17 - Kindergarten Room 2 - Walls	Assumed	1200 Square	No
CMU - Brown	MISC	199	NOT SAMPLED	18 - Primary Room 3 - Walls	Assumed	1200 Square	No
CMU - Brown	MISC	199	NOT SAMPLED	19 - Womens Classroom 4 - Walls	Assumed	3240 Square	No
CMU - Brown	MISC	199	NOT SAMPLED	21 - Electrical House - Walls	Assumed	384 Square	No
Drywall - Orange Peel 2	MISC	200	NOT SAMPLED	01 - Foyer - Walls	Assumed	1177 Square	No
Drywall - Orange Peel 2	MISC	200	NOT SAMPLED	02 - Nursery - Walls	Assumed	432 Square	No
Drywall - Orange Peel 2	MISC	200	NOT SAMPLED	03 - Congregation Room - Walls	Assumed	8250 Square	No
Drywall - Orange Peel 2	MISC	200	NOT SAMPLED	04 - Deacons Office - Walls/Ceiling	Assumed	488 Square	No
Drywall - Orange Peel 2	MISC	200	NOT SAMPLED	05 - Sound Room - Walls	Assumed	336 Square	No
Drywall - Orange Peel 2	MISC	200	NOT SAMPLED	06 - Stairway - Walls	Assumed	660 Square	No
Drywall - Orange Peel 2	MISC	200	NOT SAMPLED	09 - Upstairs View Room - Walls	Assumed	1292 Square	No
Drywall - Orange Peel 2	MISC	200	NOT SAMPLED	11 - Womens Restroom - Walls/Ceiling	Assumed	563 Square	No

Homogeneous Material Records

HAZARD MANAGEMENT SERVICES, INC.

Client: Central California Conference of 7th Day Adventist

Site: Monterey Bay Academy

Project #: F14031W

Building: 36 - Church

Inspection Date: 8/26/2014

Material	Class	HMR	Sample Number(s)	Location	% Asbestos	Footage	Friable
Drywall - Orange Peel 2	MISC	200	NOT SAMPLED	12 - Mens Restroom - Walls/Ceiling	Assumed	563 Square	No
Drywall - Orange Peel 2	MISC	200	NOT SAMPLED	13 - Womens Custodial - Walls/Ceiling	Assumed	175 Square	No
Drywall - Orange Peel 2	MISC	200	NOT SAMPLED	14 - Womens Restroom Exit Area - Walls/Ceiling	Assumed	175 Square	No
Drywall - Orange Peel 2	MISC	200	NOT SAMPLED	16 - Cradle Room 1 - Walls	Assumed	600 Square	No
Drywall - Orange Peel 2	MISC	200	NOT SAMPLED	17 - Kindergarten Room 2 - Walls	Assumed	1200 Square	No
Drywall - Orange Peel 2	MISC	200	NOT SAMPLED	18 - Primary Room 3 - Walls	Assumed	1200 Square	No
Drywall - Orange Peel 2	MISC	200	NOT SAMPLED	19 - Womens Classroom 4 - Walls	Assumed	1080 Square	No
Carpet - Beige Plush	MISC	201	NOT SAMPLED	02 - Nursery - Floor	Assumed	144 Square	No
Carpet - Red w/ Mastic	MISC	202	NOT SAMPLED	03 - Congregation Room - Floor	Assumed	6750 Square	No
Carpet - Red w/ Mastic	MISC	202	NOT SAMPLED	05 - Sound Room - Floor	Assumed	48 Square	No
Carpet - Red w/ Mastic	MISC	202	NOT SAMPLED	06 - Stairway - Floor	Assumed	72 Square	No
Carpet - Red w/ Mastic	MISC	202	NOT SAMPLED	10 - Rostrum/Choir - Floor	Assumed	1848 Square	No
Carpet - Red w/ Mastic	MISC	202	NOT SAMPLED	16 - Cradle Room 1 - Floor	Assumed	864 Square	No
Carpet - Red w/ Mastic	MISC	202	NOT SAMPLED	17 - Kindergarten Room 2 - Floor	Assumed	864 Square	No

Homogeneous Material Records

HAZARD MANAGEMENT SERVICES, INC.

Client: Central California Conference of 7th Day Adventist

Site: Monterey Bay Academy

Project #: F14031W

Building: 36 - Church

Inspection Date: 8/26/2014

Material	Class	HMR	Sample Number(s)	Location	% Asbestos	Footage	Friable
Carpet - Red w/ Mastic	MISC	202	NOT SAMPLED	18 - Primary Room 3 - Floor	Assumed	864 Square	No
Carpet - Red w/ Mastic	MISC	202	NOT SAMPLED	19 - Womens Classroom 4 - Floor	Assumed	864 Square	No
Carpet - Brown Multi	MISC	203	NOT SAMPLED	09 - Upstairs View Room - Floor	Assumed	960 Square	No
SOC	SURF	906	NOT SAMPLED	01 - Foyer - Ceiling	Known	1456 Square	No
SOC	SURF	906	NOT SAMPLED	02 - Nursery - Ceiling	Known	144 Square	Yes
SOC	SURF	906	NOT SAMPLED	16 - Cradle Room 1 - Ceiling	Known	864 Square	Yes
SOC	SURF	906	NOT SAMPLED	17 - Kindergarten Room 2 - Ceiling	Known	864 Square	Yes
SOC	SURF	906	NOT SAMPLED	18 - Primary Room 3 - Ceiling	Known	864 Square	Yes
SOC	SURF	906	NOT SAMPLED	19 - Womens Classroom 4 - Ceiling	Known	864 Square	Yes
Concrete	NON	0	NOT SAMPLED	Various Locations	Non-Suspect		
Fiberglass Batts	NON	0	NOT SAMPLED	20 - Attic - Floor	Non-Suspect	168 Square	No
Metal	NON	0	NOT SAMPLED	20 - Attic - Ducts/Pipes	Non-Suspect	50 Linear	No
Wood	NON	0	NOT SAMPLED	Various Locations	Non-Suspect		
Wood Panels	NON	0	NOT SAMPLED	10 - Rostrum/Choir - Walls	Non-Suspect	4700 Square	No

Homogeneous Material Records

HAZARD MANAGEMENT SERVICES, INC.

Client: Central California Conference of 7th Day
Adventist

Site: Monterey Bay Academy

Project #: F14031W

Building: 36 - Church

Inspection Date: 8/26/2014

Material	Class	HMR	Sample Number(s)	Location	% Asbestos	Footage	Friable
Wood Slat	NON	0	NOT SAMPLED	Various Locations	Non-Suspect		

Homogeneous Material Records

HAZARD MANAGEMENT SERVICES, INC.

Client: Central California Conference of 7th Day
Adventist

Site: Monterey Bay Academy

Project #: F14031W

Non-Inspected Rooms and Comments:

- 01 - Girls Dormitory - 05 - Deans Office Closet
- 01 - Girls Dormitory - 251 - Room 225
- 01 - Girls Dormitory - 29 - Alcove Doorway: Next to telephone closets 1 and 2 in alcove.
- 01 - Girls Dormitory - 30 - Kitchen
- 01 - Girls Dormitory - 332 - Utility Room
- 01 - Girls Dormitory - 377 - Exterior
- 03 - Boys Dormitory - 113 - Space 160: Inaccessible. Across hallway from weight room.
- 03 - Boys Dormitory - 114 - Space 162: Inaccessible. Across hallway from weight room.
- 03 - Boys Dormitory - 14 - Conference Room Closets: Two closets each 3 x 3
- 03 - Boys Dormitory - 20 - Room 115 Closet 2
- 03 - Boys Dormitory - 22 - Room 113 Closet 1
- 03 - Boys Dormitory - 27 - Space 35: Next to Room 111. Inaccessible during inspection.
- 03 - Boys Dormitory - 64 - Room 129: Inaccessible.
- 03 - Boys Dormitory - 96 - Room 130: Inaccessible.
- 05 - Tech Building - 17 - Exterior Storage: Near Graphic Arts, Inaccessible. Exterior door
- 06 - Administration/Classrooms/Music - 01 - Music Department
- 06 - Administration/Classrooms/Music - 25 - Electrical Room: Inaccessible
- 11 - Gymnasium - Attic: No attic access located during the inspection and building does not appear to have one.
- 11 - Gymnasium - Basement: No crawl space or basement associated with building.

Date Printed: 12/23/2014

Page 144 of 145

Homogeneous Material Records

HAZARD MANAGEMENT SERVICES, INC.

Client: Central California Conference of 7th Day
Adventist

Site: Monterey Bay Academy

Project #: F14031W

11 - Gymnasium - Exterior: Inspection was per AHERA and exterior materials were not included.

13A - Pool Building North - Attic: No attic space in this building.

13A - Pool Building North - Basement: No basement or crawl space found during the inspection and building does not appear to have either.

13A - Pool Building North - Exterior: Inspection was per AHERA and exteriors were not included.

14 - Maintenance Department - 12 - Service Equipment Area

15 - Beach Auditorium - Exterior

17A - Bus Storage - 02 - Office: Inaccessible

18 - Garage/Bus Repair - 05 - East Office

18 - Garage/Bus Repair - 06 - East Storage

01- GIRLS DORM
FIRST FLOOR NORTH

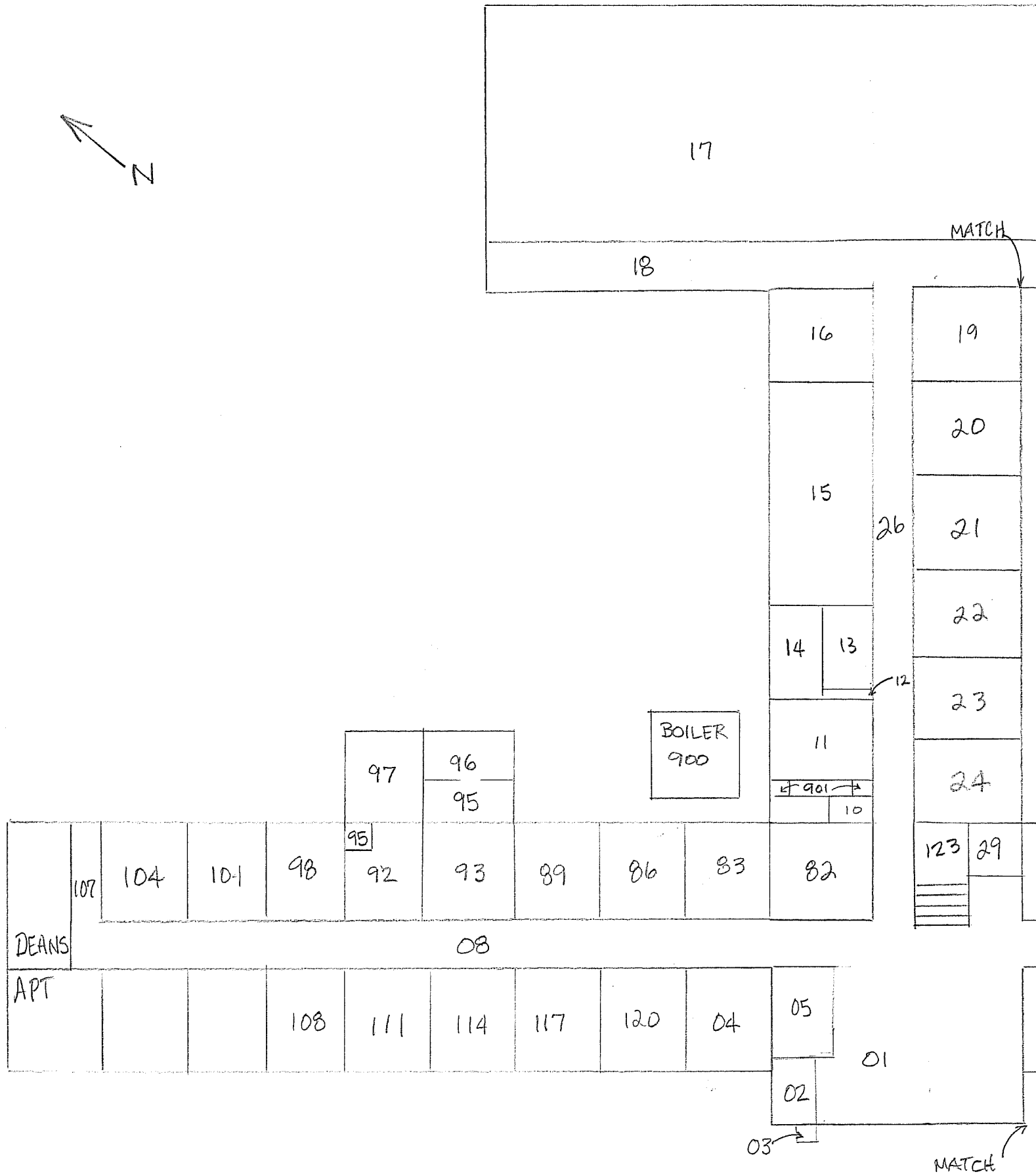

01- GIRLS DORM
FIRST FLOOR SOUTH

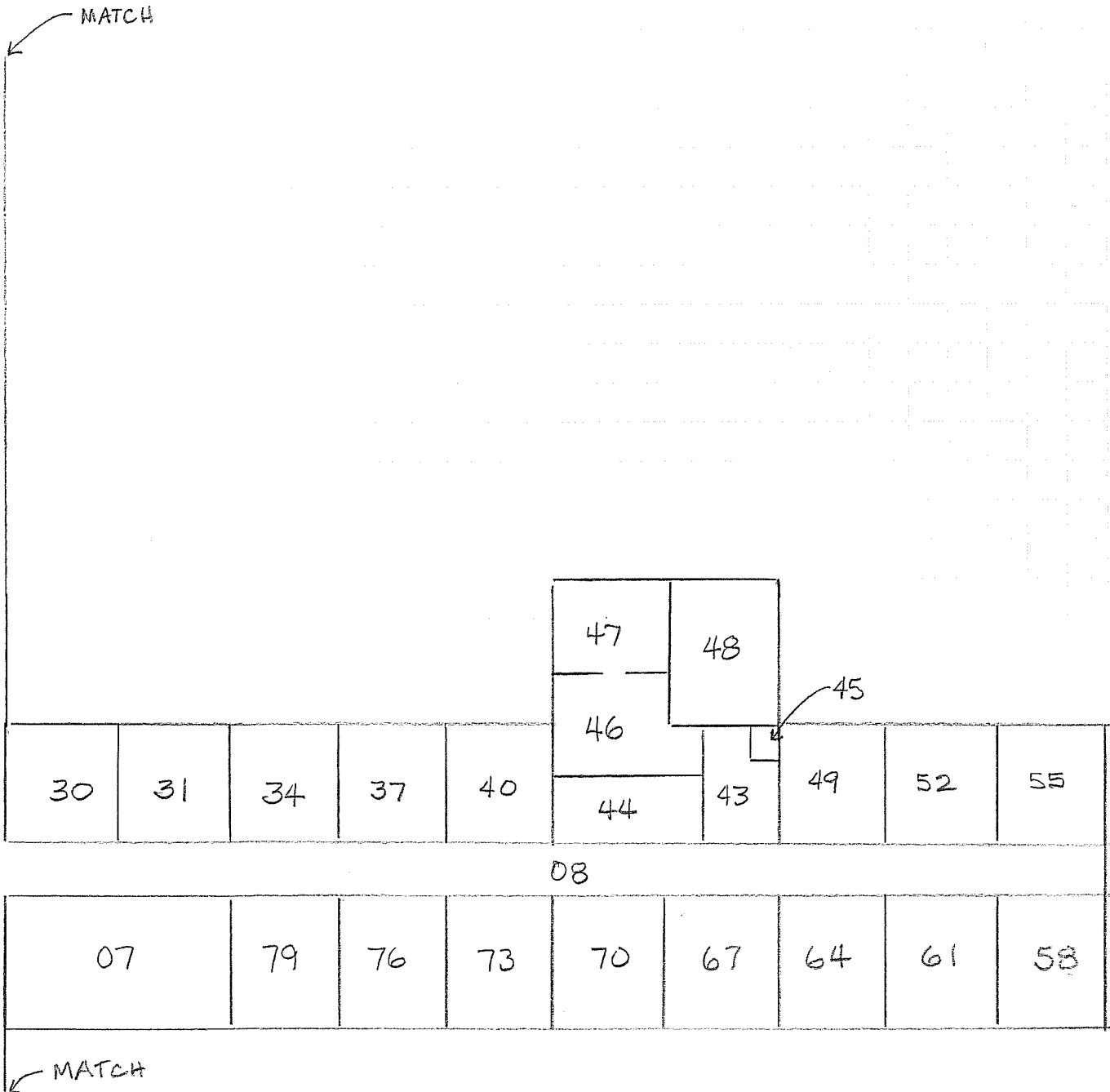

← N

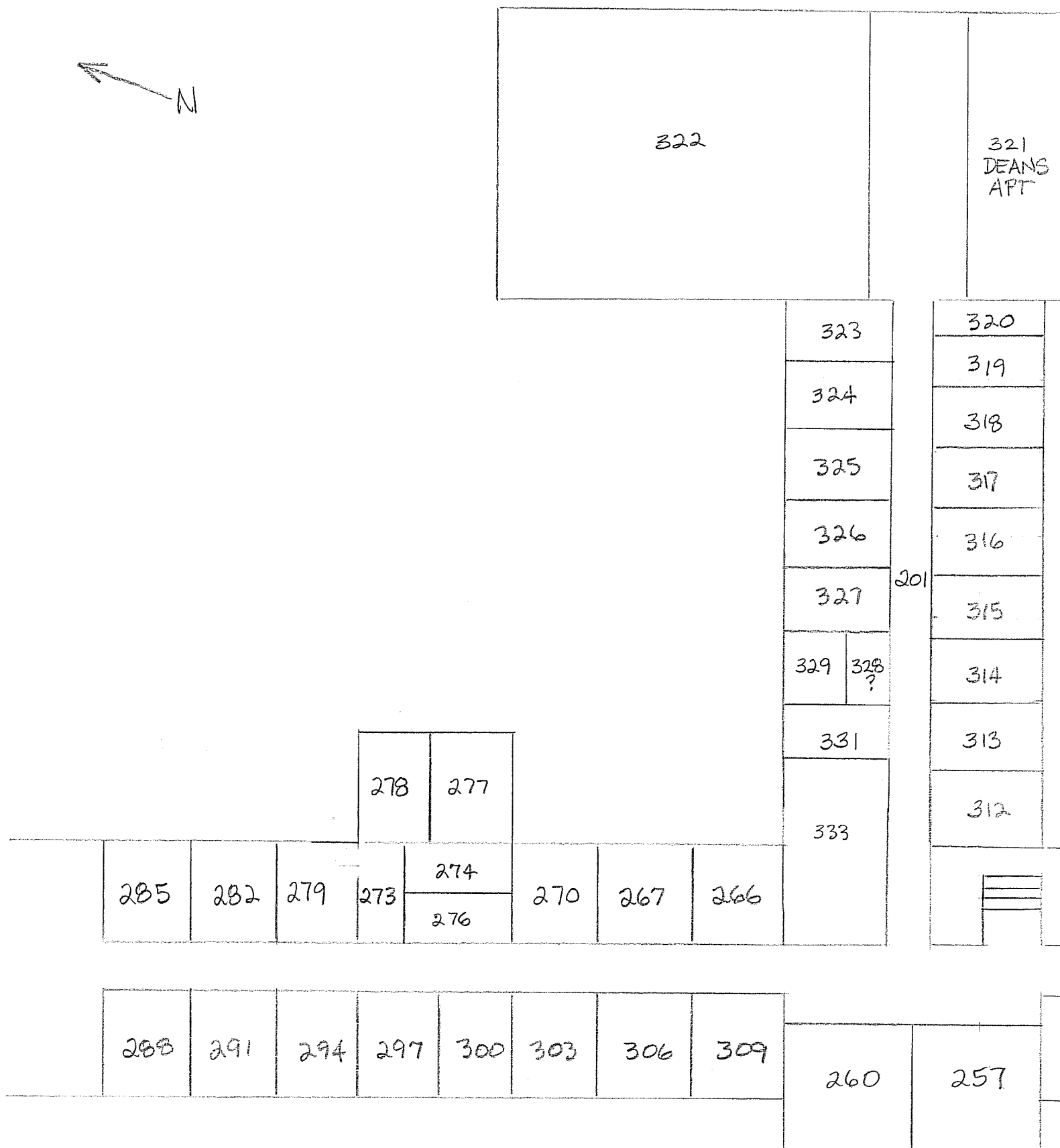

01-GIRLS DORM
SECOND FLOOR SOUTH



					219	220				
					218					
202	205	208	211	214	216	215	221	224	227	
254	251	248	245	242	239	236	233	230		

03-BOYS DORM
FIRST FLOOR NORTH

← N

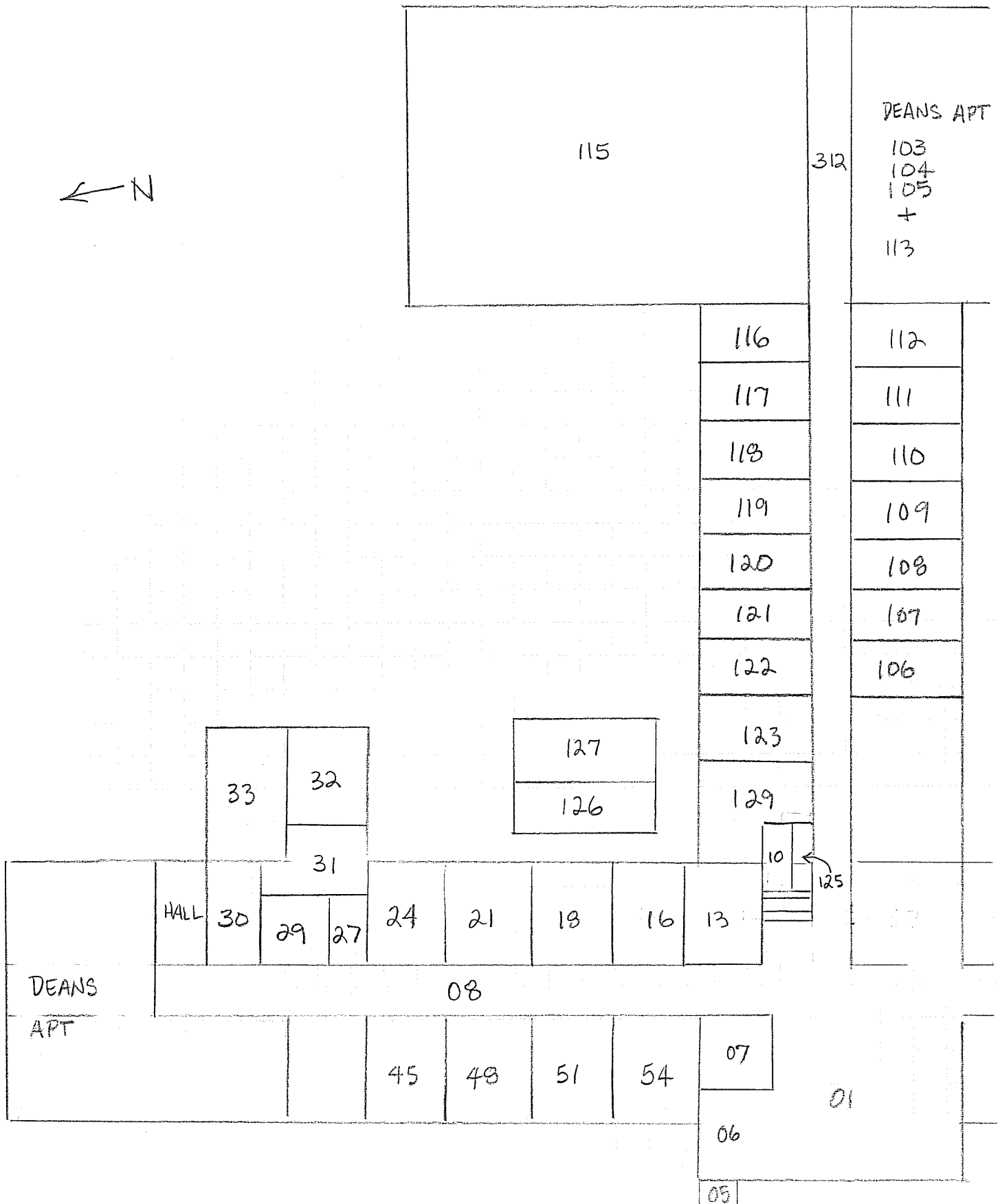

03-BOYS DORM
FIRST FLOOR SOUTH

← N

				70	71					
				69		68				
57	58	61	64	65	67		66	72	75	78
03										
02	100	97	96	93	90	87	84	81		

03-BOYS DORM
SECOND FLOOR NORTH

← N

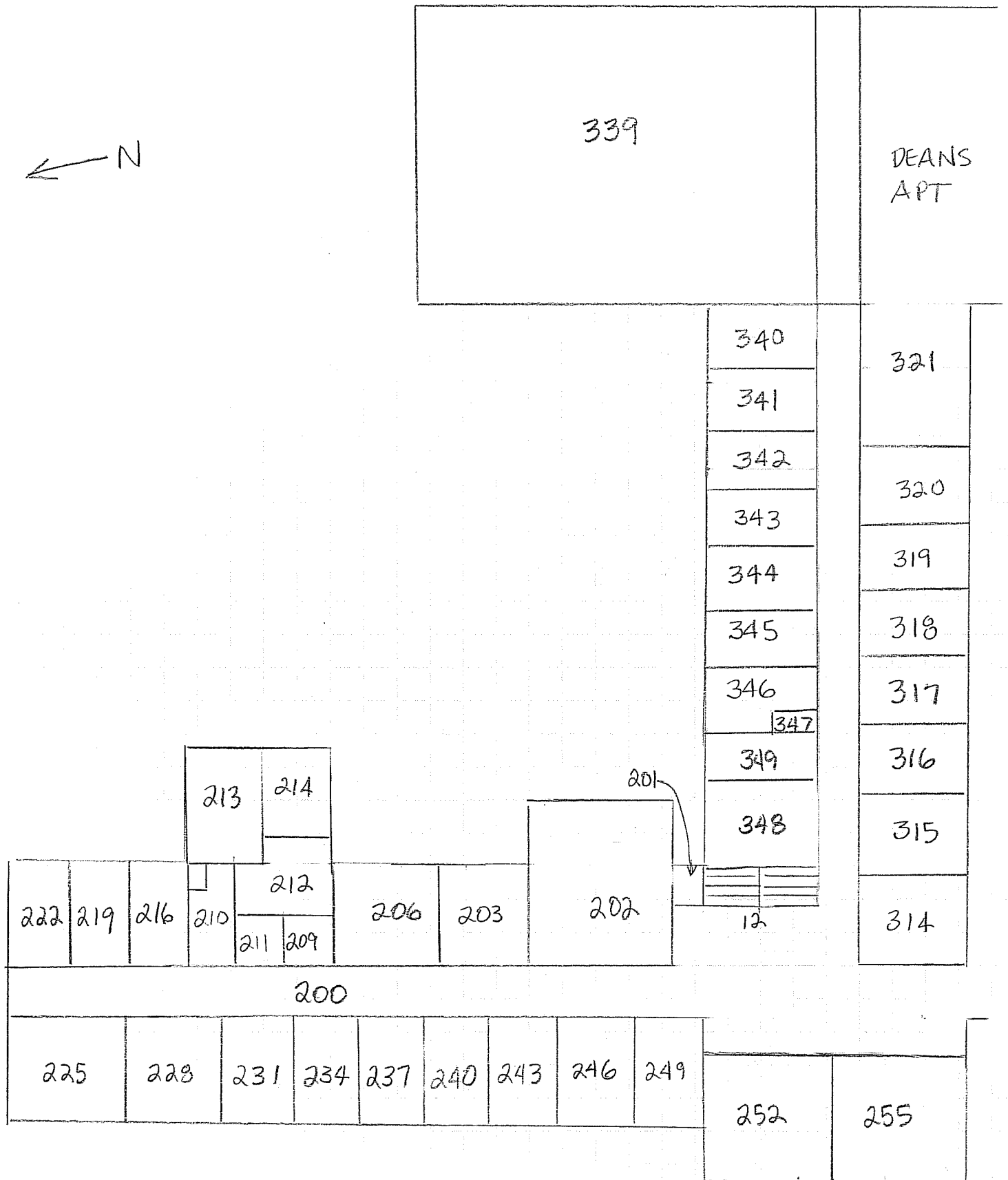

03 - BOYS DORM
SECOND FLOOR SOUTH

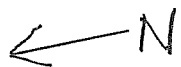

				298	296				
				297					
310	307	304	301	300	299	295	292	289	286
200									
258	262	265	268	271	274	277	280	283	

05-TECH BLDG

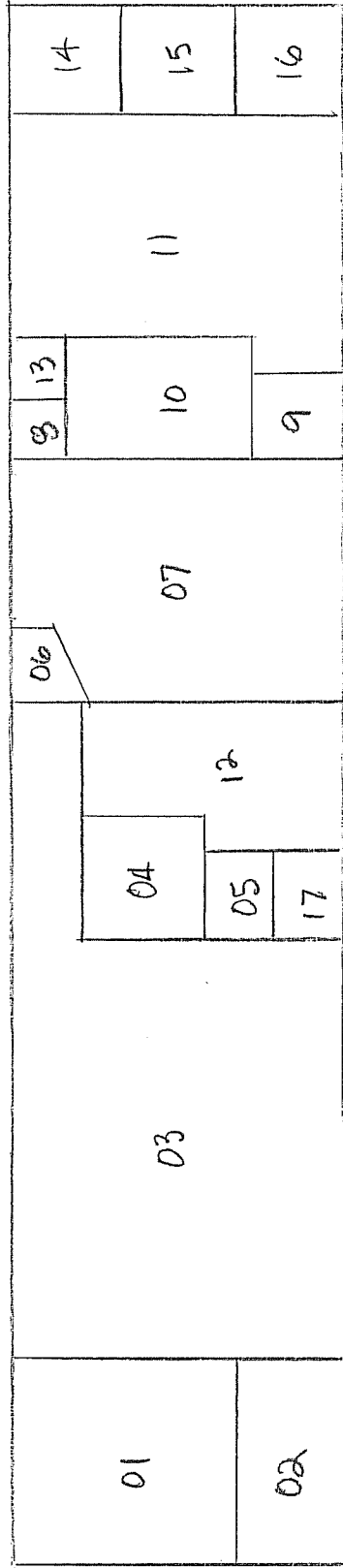

06-Administration of Class Rooms.

06-Administration of Class Rooms.

North Wing

WILLIAM

776-1 676135

1

89761

0801

3076870742

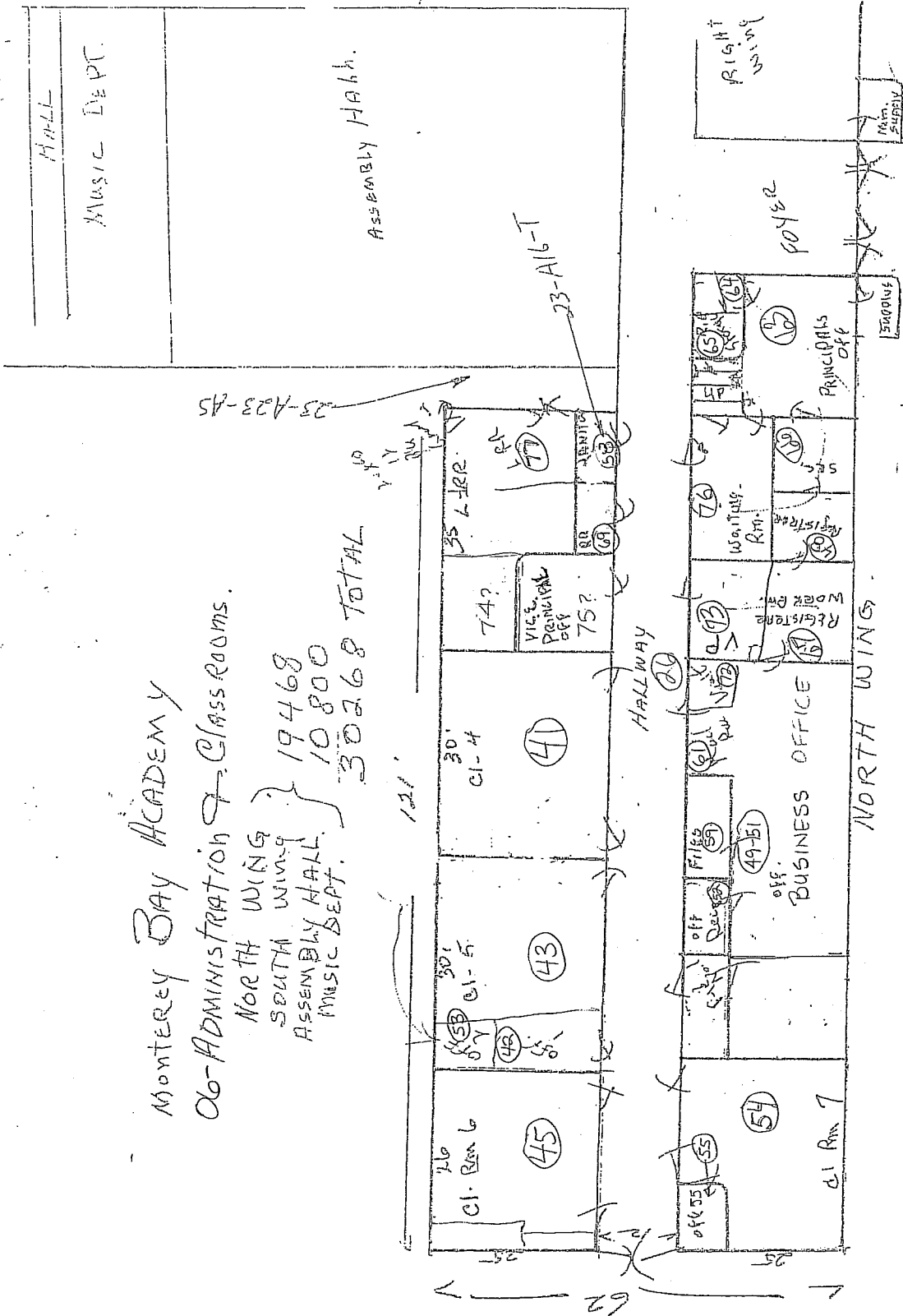

151

— Total Front Distance 314'

MUSIC
DEPT.
HALL

06 MONTEREY BAY SDA. ACADEMY
ADMINISTRATION & CLASSROOMS
SOUTH WING

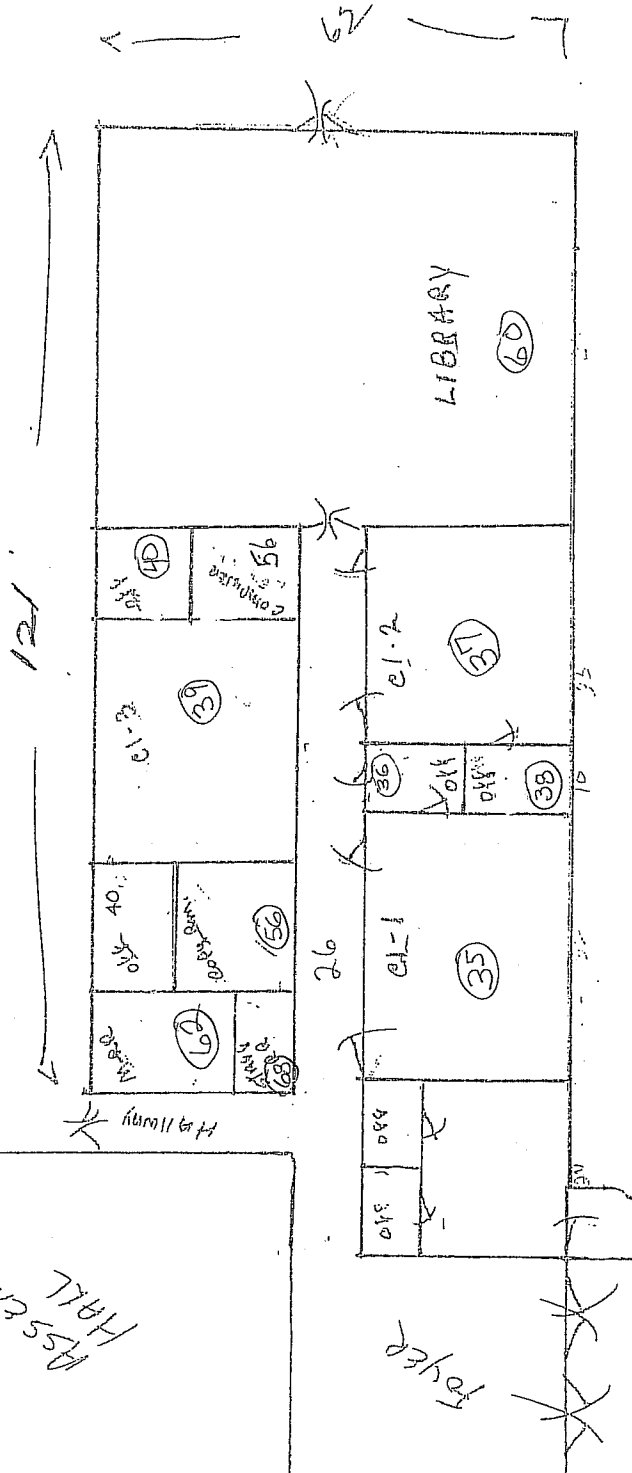

total length 211'

NE CLINIC

1/4 = 5

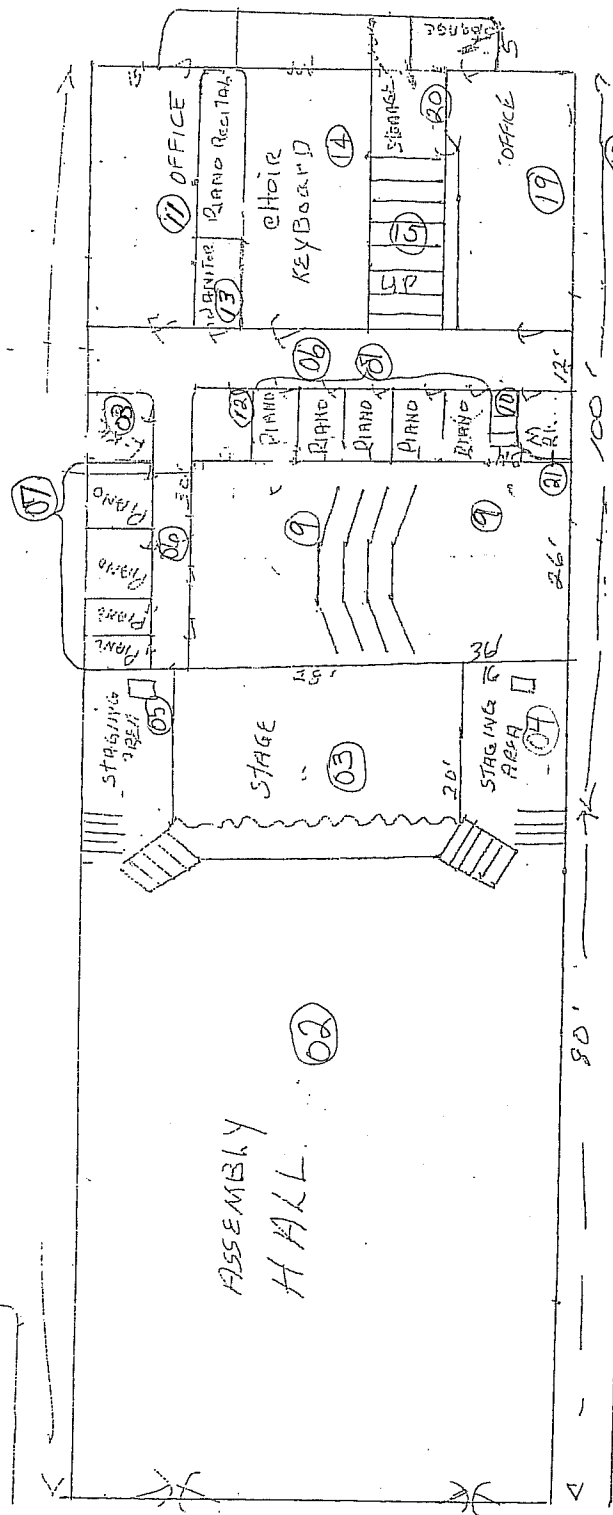

South wing

06 MONTEREY BAY SDA. ACADEMY
ADMINISTRATIVE BLDG
MUSIC DEPT.
PART EXTENDED FROM FRONTAL BLDG
15. 9,900 sqft
PLUS 900 upstairs
10,800 TOTAL

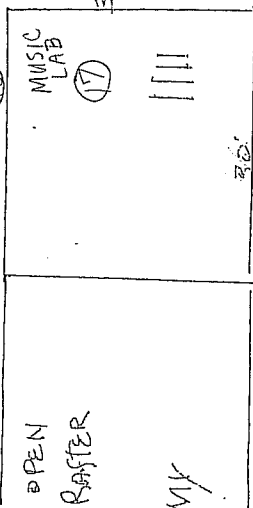

900 sqft
16

06 - ADMINISTRATION/CLASSROOMS/MUSIC
ATTIC - ABOVE ADMIN AREA

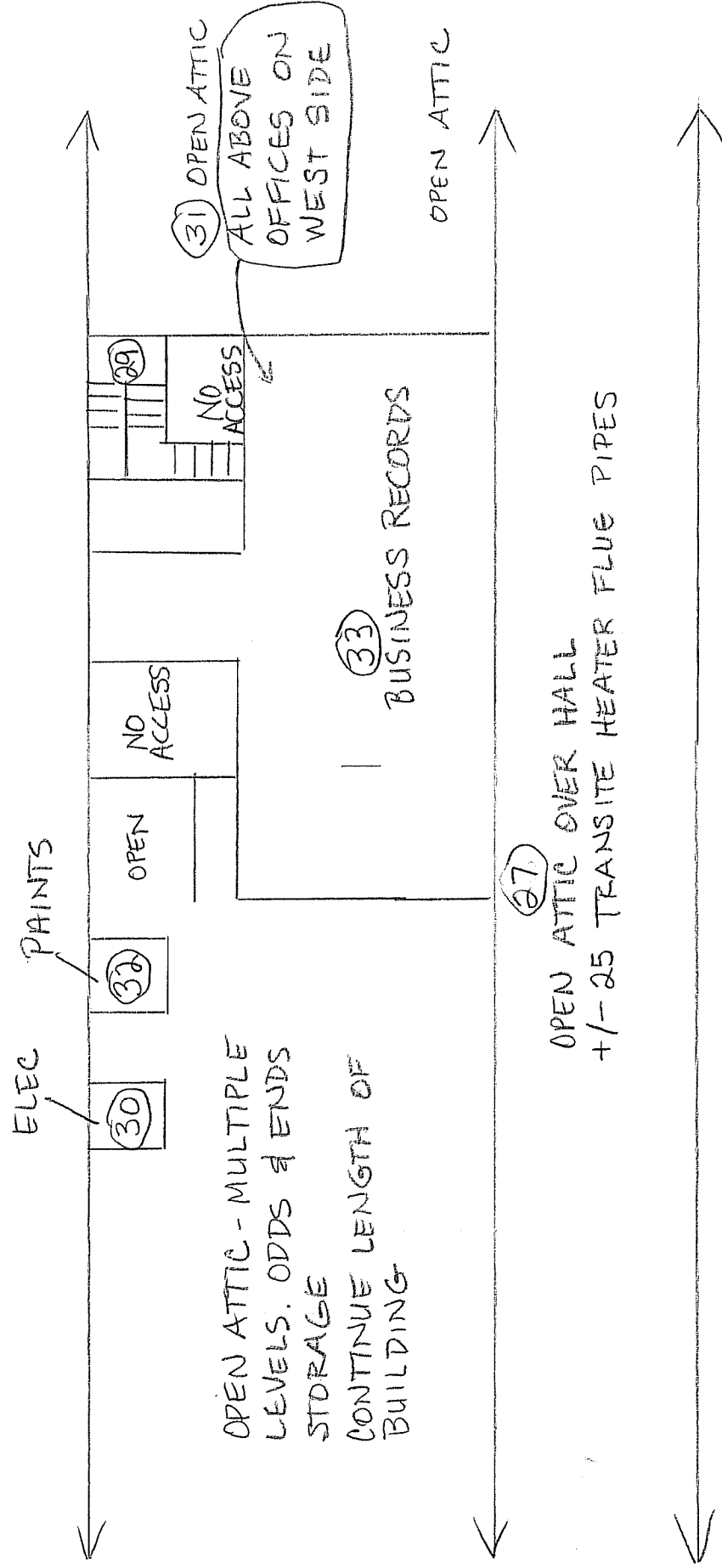

06- ADMINISTRATION/CLASSROOMS/MUSIC
BASEMENT (BELOW MUSIC)

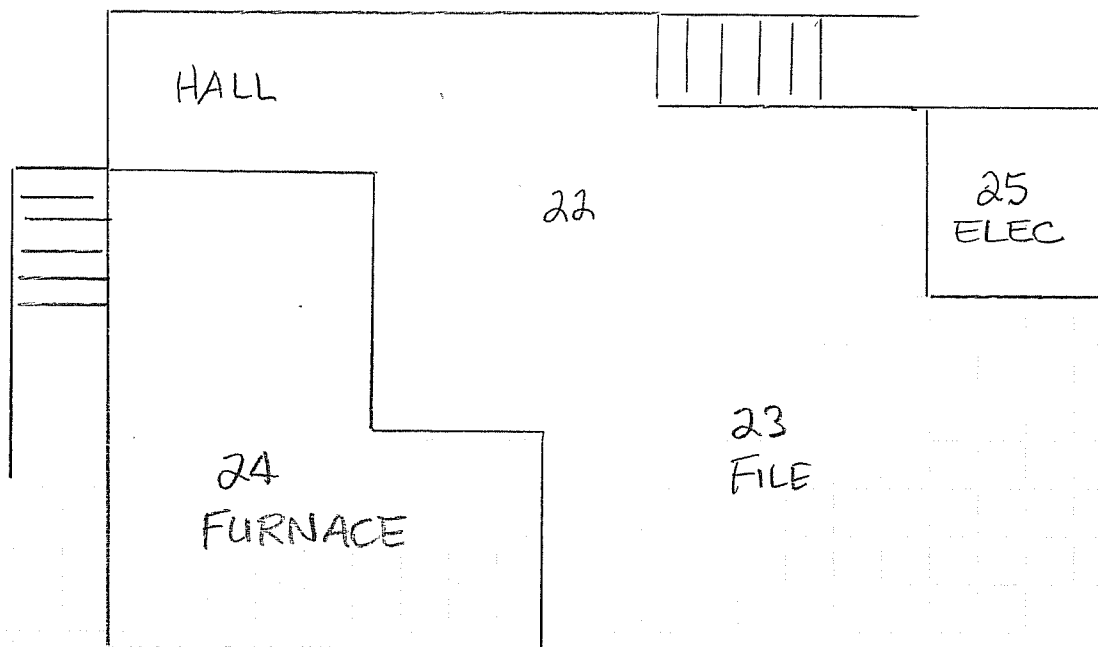

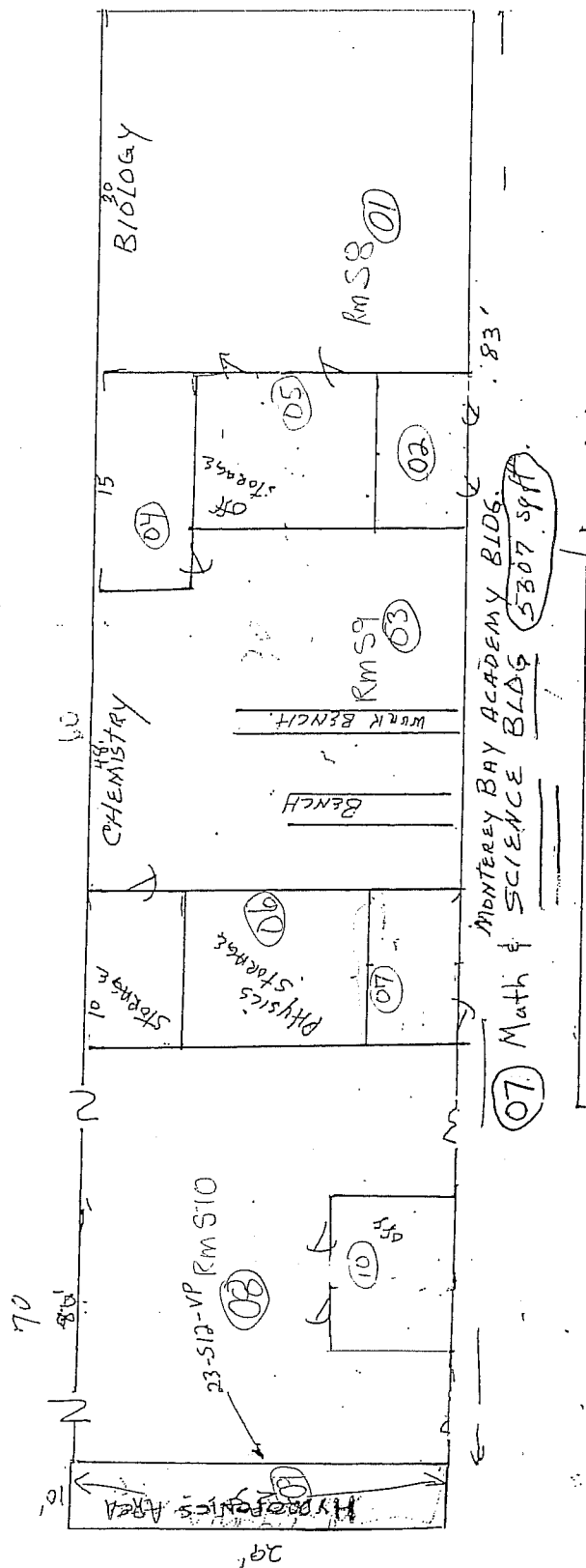

NOTE

A trailer used for computer classes has been removed from this area.



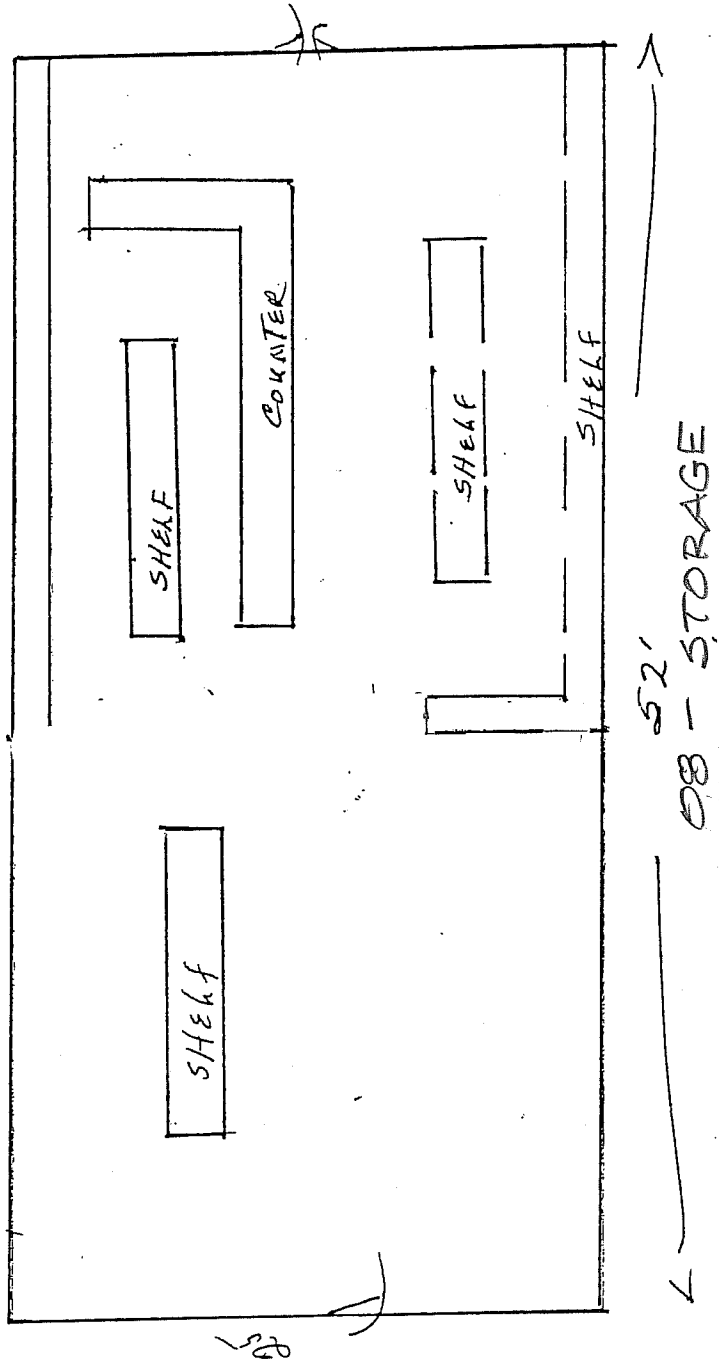

Monterey Bay Academy
1300 sq ft.

FIRE DEPT.

Bldg removed -
foundation only
(Not inspected)

MPR (BUNK HOUSE)
2275 SF

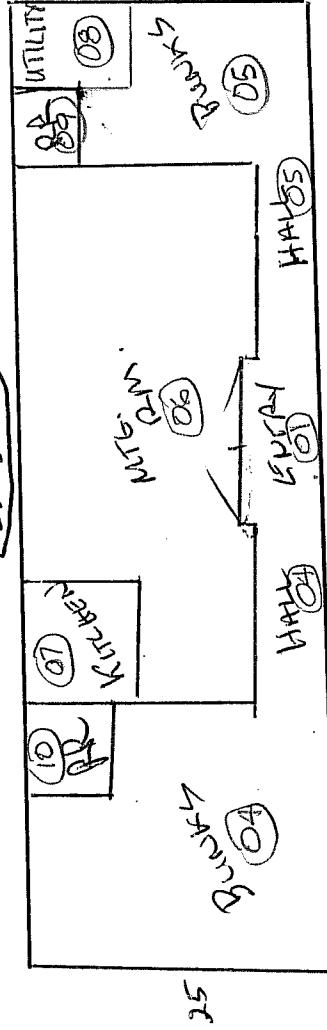

11

GYMNASIUM

16,500 SF

SOUTH AM
DRESSING
STORAGE

POOL
CENTRALS

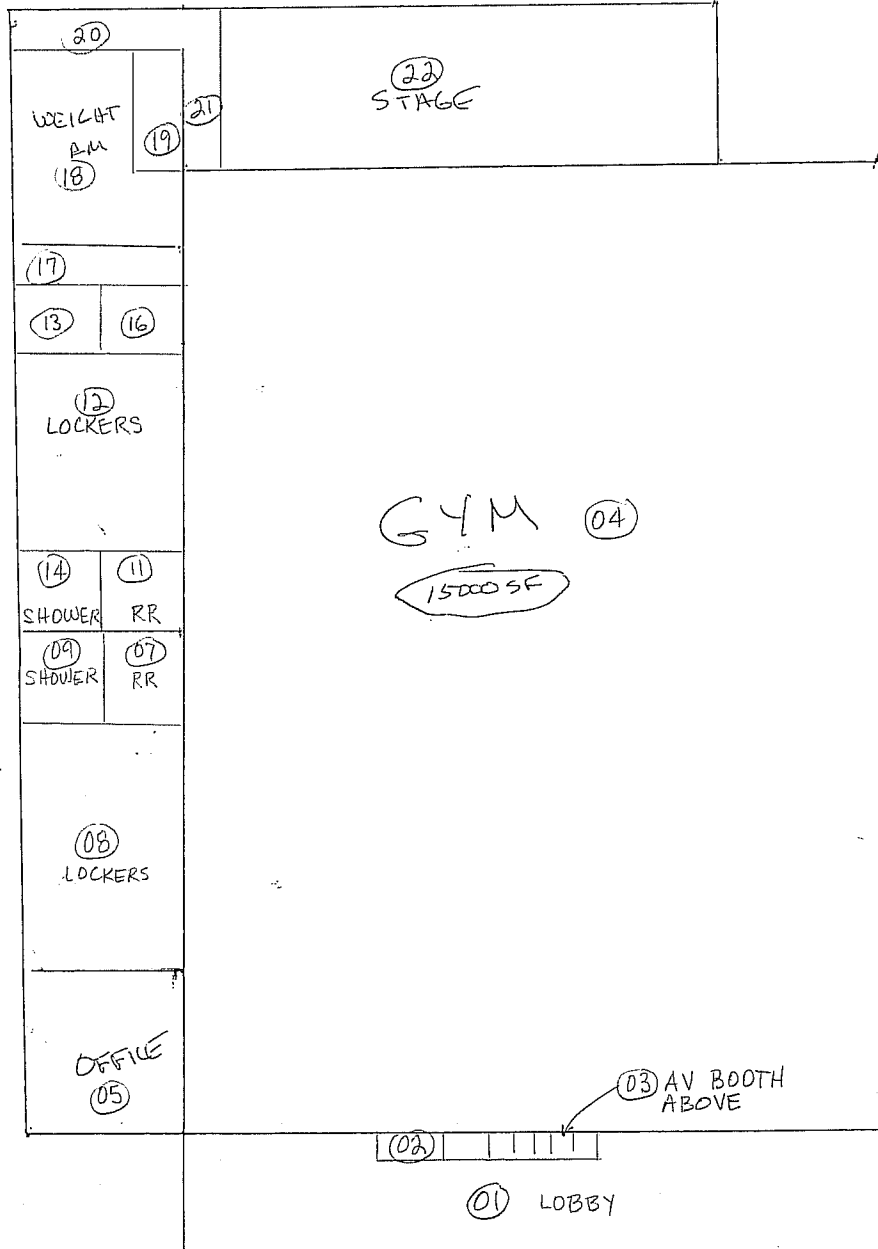

14- MAINTENANCE

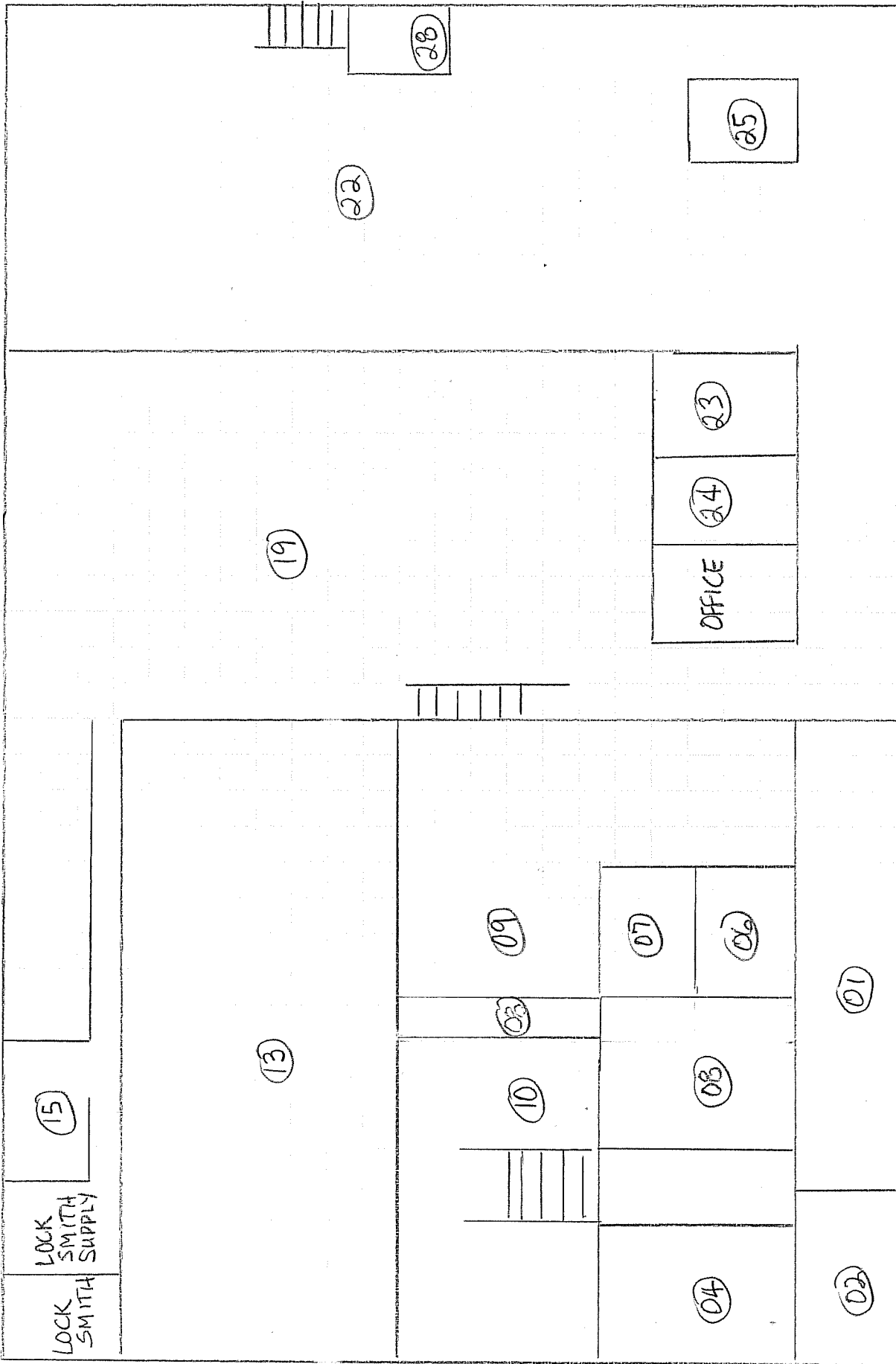

14 - MAINTENANCE -
UPSTAIRS/LOFT AREAS

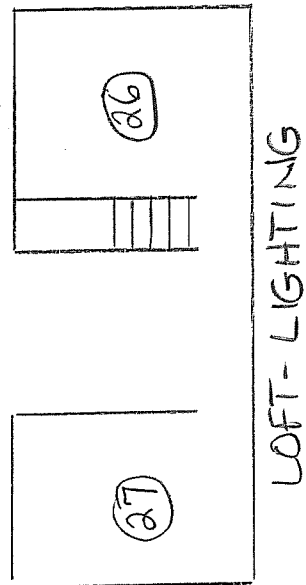
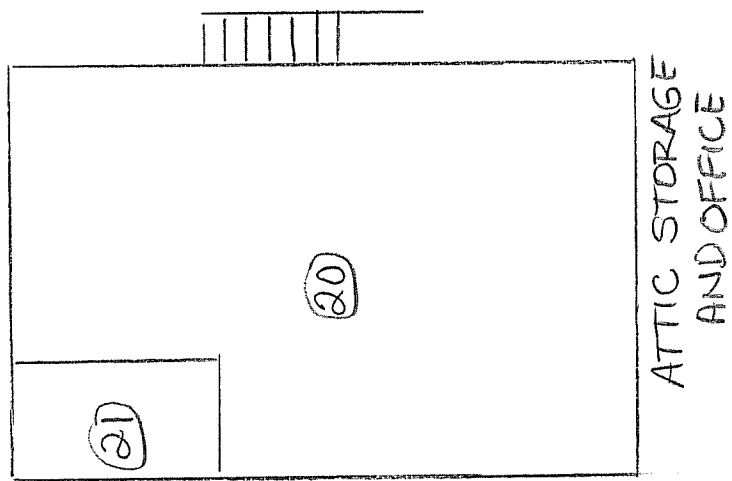
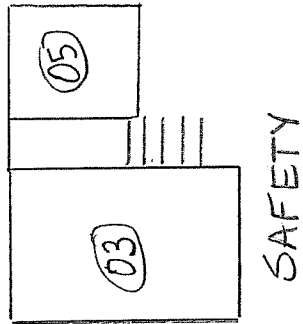

Grounds - 16

36'

①

Work Area

2 ←

guy

⑤

Locker Room

④

Restroom

③

Storage

②

Display
Office

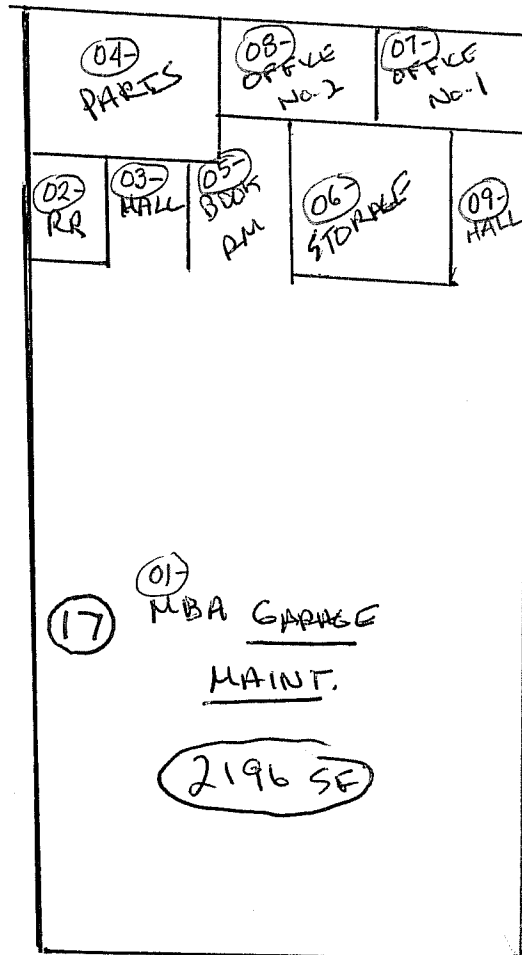

66

36

17A BUS STORAGE

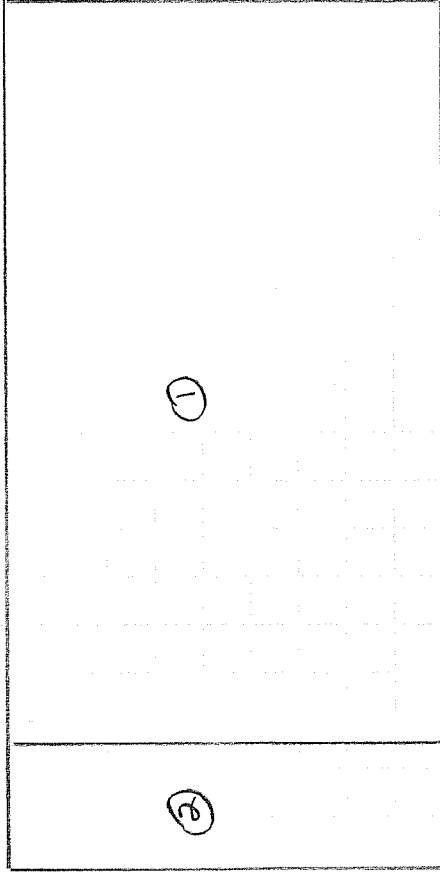

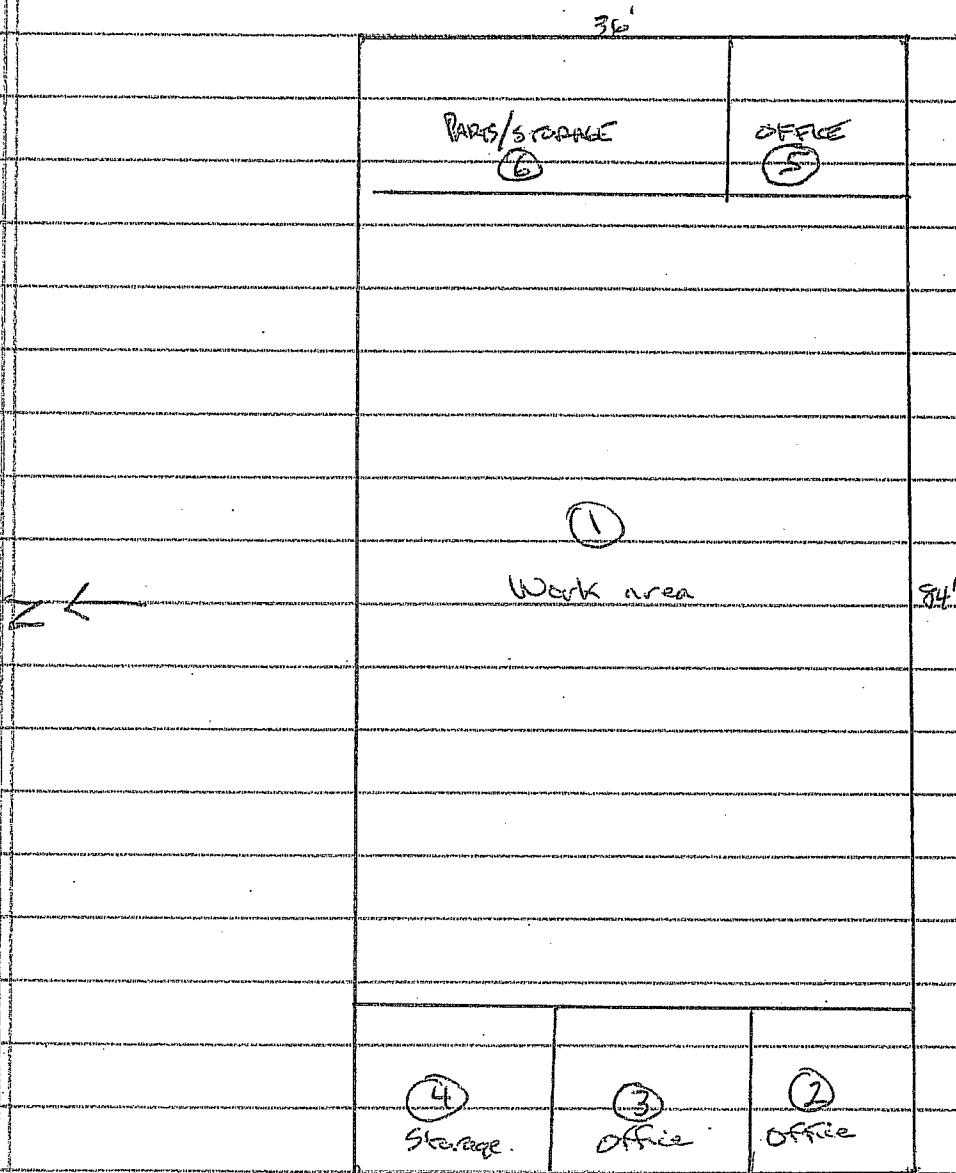
AUTO REPAIR-18

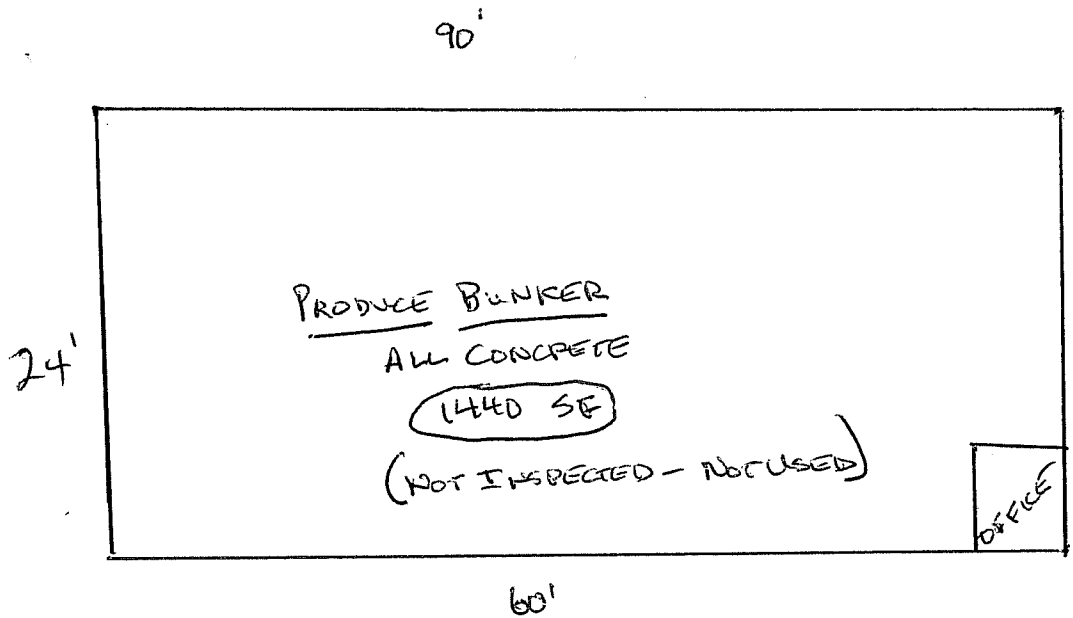
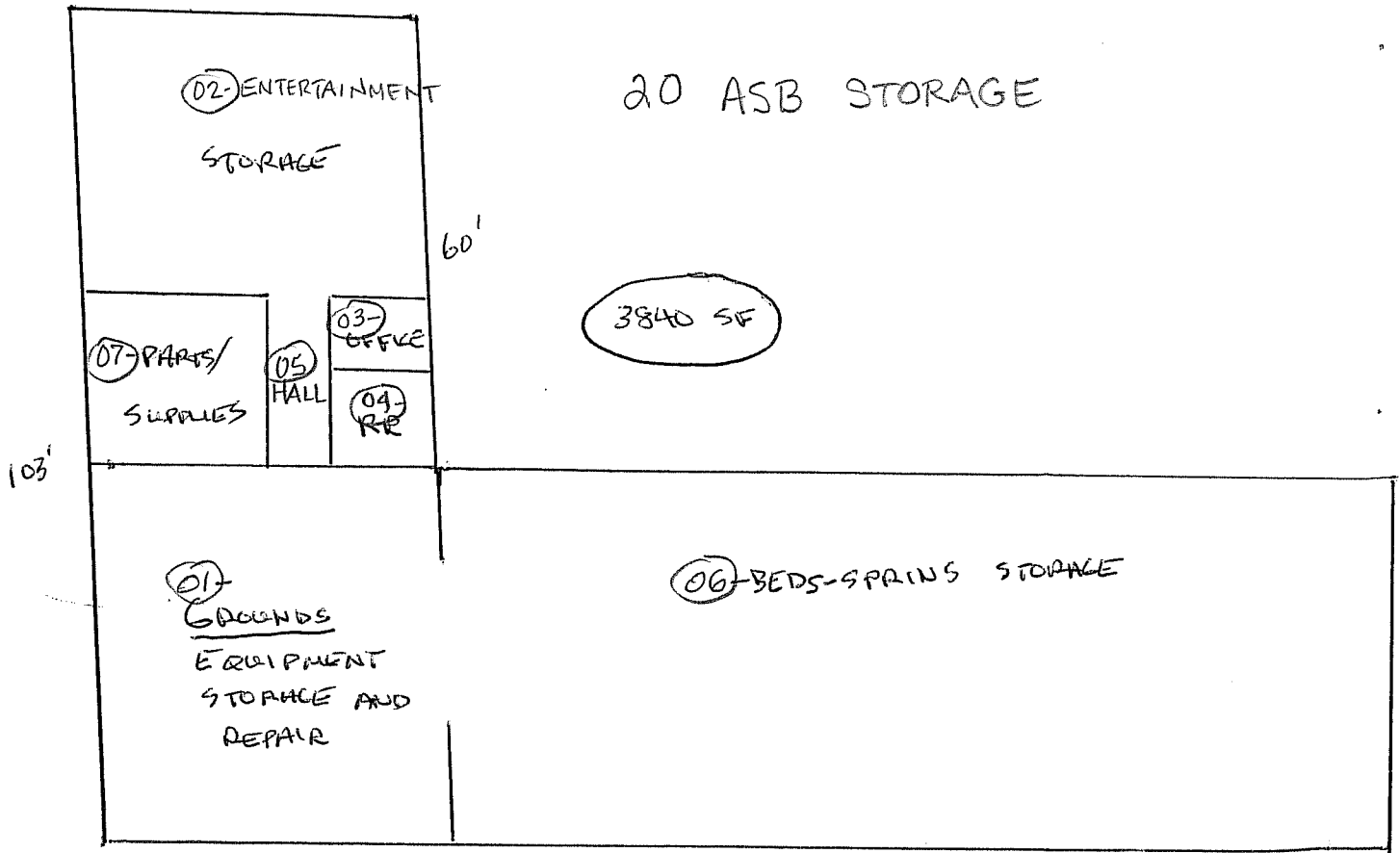

**ASBESTOS HAZARD EMERGENCY RESPONSE ACT (AHERA)
GENERAL DATA
(FORM A)**

Inspection Date: August 26, 2014

LOCAL EDUCATION AGENCY Central California Conference of 7th Day Adventist				COUNTY Santa Cruz County	
SCHOOL NAME Monterey Bay Academy				SCHOOL PHONE NUMBER (831) 728 - 1481	
ADDRESS (Number)		(Street)	(City)	(State)	(Zip)
783 San Andreas Road			Watsonville	CA	95076
CDS CODE*	SCHOOL ENROLLMENT*	NO. SCHOOL EMPLOYEES*		NO. BUILDINGS AT SCHOOL	
44-69799-6940787	160	39		45	

LEA AHERA DESIGNEE

NAME Todd Paige			PHONE NUMBER (559) 347 - 3121		
ADDRESS (Number)		(Street)	(City)	(State)	(Zip)
2820 Willow Ave			Clovis	CA	93612
TRAINING COURSE(S) AND DATE(S) Hazard Management Services, Inc. 8-25-14					

TOTAL TRAINING HOURS

6

MANAGEMENT PLANNER

NAME Donna Harris			PHONE NUMBER (559) 436 - 0277		
ADDRESS (Number)		(Street)	(City)	(State)	(Zip)
371 E. Bullard Ave. Suite 109			Fresno	CA	93710-5217
ACCREDITATION NUMBER MP-R-64-14	TRAINING AGENCY Wangerin Environmental				

DOCUMENTS ATTACHED (CHECK APPROPRIATE BOXES)

<input checked="" type="checkbox"/> Record of Friable and Non-Friable ACBM (Form B)	<input checked="" type="checkbox"/> Physical and Hazard Assessment of Friable ACBM or Friable Assumed ACBM (Form C)	<input type="checkbox"/> Operations and Maintenance Program	<input type="checkbox"/> Periodic Surveillance Plan
<input type="checkbox"/> Reinspection Plan (Form F)	<input type="checkbox"/> Parent/Employee Notification	<input type="checkbox"/> Resources Needed (Form H)	

We certify that the general Local Education Agency (LEA) responsibilities, as stipulated by 40 CFR Part 763, have been met or will be met and that this Management Plan includes all buildings at this school.

MANAGEMENT PLANNER SIGNATURE 	DATE 12-23-14
LEA DESIGNEE SIGNATURE	DATE
LEA SUPERINTENDENT SIGNATURE	DATE

Date Printed: 12/23/2014

RECORD OF FRIABLE AND NONFRIABLE ACM (FORM B)

Inspection Date: August 26, 2014

					CDS CODE 44-69799-6940787	
SCHOOL Monterey Bay Academy					SCHOOL PHONE NUMBER (831) 728 - 1481	
ADDRESS	(Number)	(Street)	(City)	(State)	(Zip)	
783 San Andreas Road			Watsonville	CA	95076	

- IMPORTANT -

Each building and functional space with friable ACM or friable assumed ACM listed on this form requires completion of FORM C (PHYSICAL AND HAZARD ASSESSMENT OF FRIABLE ACM OR FRIABLE ASSUMED ACM). Indicate location of material on blueprint, diagram or narrative in square or linear feet, and attach a copy (Sec. 763.93).

LINE	BUILDING NAME & FUNCTIONAL SPACE <i>(Indicate Address if Different From Above)</i>	CHECK ONE			CHECK ONE			
		SUR-FACING	TSI	MISC	ACBM		ASSUMED ACMB	
					FRIABLE	NON-FRIABLE	FRIABLE	NON-FRIABLE
1.	01 - Girls Dormitory - Pressed Wood Panels			X				X
2.	01 - Girls Dormitory - Ceramic Tile and Grout - Tan Design			X				X
3.	01 - Girls Dormitory - Ceramic Tile and Grout - 4" Tan			X				X
4.	01 - Girls Dormitory - Baseboard and Mastic - 4" White			X				X
5.	01 - Girls Dormitory - Baseboard and Mastic - 4" Grey			X				X
6.	01 - Girls Dormitory - Ceramic Tile and Grout - 1" Green Multi			X				X
7.	01 - Girls Dormitory - Baseboard and Mastic - 4" Brown			X				X
8.	01 - Girls Dormitory - Carpet and Mastic - Blue/Grey			X				X
9.	01 - Girls Dormitory - Drywall - Smooth Texture			X				X
10.	01 - Girls Dormitory - Carpet and Mastic - Beige/Black			X				X
11.	01 - Girls Dormitory - Ceramic Tile and Grout - 1" Green/Brown			X				X
12.	01 - Girls Dormitory - Ceramic Tile and Grout - 4"x6" Green			X				X
13.	01 - Girls Dormitory - Ceramic Tile and Grout - 1" Brown			X				X
14.	01 - Girls Dormitory - Carpet and Mastic - Beige			X				X
15.	01 - Girls Dormitory - Baseboard and Mastic - 4" Dark Beige			X				X
16.	01 - Girls Dormitory - Baseboard and Mastic - 4" Dark Brown			X				X
17.	01 - Girls Dormitory - Baseboard Mastic			X				X

See attached 'Homogeneous Materials Records' for all materials and their locations by building. On Form B all buildings are listed, and a summary of all non-friable and friable materials is provided. Friable materials and their locations are listed separately under each building on Form B.

Date Printed: 12/22/2014

RECORD OF FRIABLE AND NONFRIABLE ACM (FORM B)

Inspection Date: August 26, 2014

					CDS CODE 44-69799-6940787	
SCHOOL Monterey Bay Academy					SCHOOL PHONE NUMBER (831) 728 - 1481	
ADDRESS	(Number)	(Street)	(City)	(State)	(Zip)	
783 San Andreas Road			Watsonville	CA	95076	

- IMPORTANT -

Each building and functional space with friable ACBM or friable assumed ACBM listed on this form requires completion of FORM C (PHYSICAL AND HAZARD ASSESSMENT OF FRIABLE ACBM OR FRIABLE ASSUMED ACBM). Indicate location of material on blueprint, diagram or narrative in square or linear feet, and attach a copy (Sec. 763.93).

LINE	BUILDING NAME & FUNCTIONAL SPACE <i>(Indicate Address if Different From Above)</i>	CHECK ONE			CHECK ONE			
		SUR-FACING	TSI	MISC	ACBM		ASSUMED ACBM	
					FRIABLE	NON-FRIABLE	FRIABLE	NON-FRIABLE
18.	01 - Girls Dormitory - Baseboard and Mastic - 4" Green			X				X
19.	01 - Girls Dormitory - Ceramic Tile and Grout - 12" Beige			X				X
20.	01 - Girls Dormitory - ACT and Mastic - 12" Fissure			X				X
21.	01 - Girls Dormitory - Carpet and Mastic - Brown/Red			X				X
22.	01 - Girls Dormitory - Plaster - Webbed Pattern			X				X
23.	01 - Girls Dormitory - Sprayed-On Ceiling			X	X			
24.	01 - Girls Dormitory - Carpet and Mastic - Grey/Pink			X				X
25.	01 - Girls Dormitory - Drywall - Spray Texture			X				X
26.	01 - Girls Dormitory - Carpet and Mastic - Dark Brown			X				X
27.	01 - Girls Dormitory - Ceramic Tile and Grout - 4" White			X				X
28.	01 - Girls Dormitory - Linoleum and Mastic - 4" Beige Squares			X				X
29.	01 - Girls Dormitory - Ceramic Tile and Grout - 1" Pink			X				X
30.	01 - Girls Dormitory - Wallpaper - Roses Print			X				X
31.	01 - Girls Dormitory - Baseboard and Mastic - 4" Beige			X				X
32.	01 - Girls Dormitory - Carpet and Mastic - Green			X				X
33.	01 - Girls Dormitory - Carpet and Mastic - Orange/Black			X				X
34.	01 - Girls Dormitory - Linoleum and Mastic - White w/ Green			X				X
35.	01 - Girls Dormitory - Linoleum and Mastic - Yellow			X				X

See attached 'Homogeneous Materials Records' for all materials and their locations by building. On Form B all buildings are listed, and a summary of all non-friable and friable materials is provided. Friable materials and their locations are listed separately under each building on Form B.

Date Printed: 12/22/2014

RECORD OF FRIABLE AND NONFRIABLE ACM (FORM B)

Inspection Date: August 26, 2014

					CDS CODE 44-69799-6940787
SCHOOL Monterey Bay Academy					SCHOOL PHONE NUMBER (831) 728 - 1481
ADDRESS	(Number)	(Street)	(City)	(State)	(Zip)
783 San Andreas Road			Watsonville	CA	95076

- IMPORTANT -

Each building and functional space with friable ACM or friable assumed ACM listed on this form requires completion of FORM C (PHYSICAL AND HAZARD ASSESSMENT OF FRIABLE ACM OR FRIABLE ASSUMED ACM). Indicate location of material on blueprint, diagram or narrative in square or linear feet, and attach a copy (Sec. 763.93).

LINE	BUILDING NAME & FUNCTIONAL SPACE <i>(Indicate Address if Different From Above)</i>	CHECK ONE			CHECK ONE			
		SUR-FACING	TSI	MISC	ACBM		ASSUMED ACBM	
					FRIABLE	NON-FRIABLE	FRIABLE	NON-FRIABLE
36.	01 - Girls Dormitory - Linoleum and Mastic - White w/ Blue			X				X
37.	01 - Girls Dormitory - Ceramic Tile and Grout - 1" Green/Beige			X				X
38.	01 - Girls Dormitory - Carpet and Mastic - Brown/Beige			X				X
39.	01 - Girls Dormitory - ACT and Mastic - 12" Striations			X				X
40.	01 - Girls Dormitory - ACT - 1'x2' Smooth			X				X
41.	01 - Girls Dormitory - Acoustic Spray-On Material			X			X	
42.	01 - Girls Dormitory - Ceramic Tile and Grout - 4"x6" Brown			X				X
43.	01 - Girls Dormitory - Linoleum and Mastic - White w/ Brown			X				X
44.	01 - Girls Dormitory - Carpet and Mastic - Brown Shag			X				X
45.	01 - Girls Dormitory - Carpet and Mastic - Blue Shag			X				X
46.	01 - Girls Dormitory - Carpet - Tan Shag			X				X
47.	01 - Girls Dormitory - Carpet - Beige Ribbed			X				X
48.	01 - Girls Dormitory - Carpet - Brown/Black Lined			X				X
49.	01 - Girls Dormitory - Linoleum - Red/White Flecked			X				X
50.	01 - Girls Dormitory - Linoleum - 9" Squares			X				X
51.	01 - Girls Dormitory - Carpet - Beige/Brown Shag			X				X
52.	01 - Girls Dormitory - Carpet - Yellow/Beige			X				X
53.	01 - Girls Dormitory - Linoleum - 4" Brown Multi			X				X

See attached 'Homogeneous Materials Records' for all materials and their locations by building. On Form B all buildings are listed, and a summary of all non-friable and friable materials is provided. Friable materials and their locations are listed separately under each building on Form B.

Date Printed: 12/22/2014

RECORD OF FRIABLE AND NONFRIABLE ACM (FORM B)

Inspection Date: August 26, 2014

					CDS CODE 44-69799-6940787	
SCHOOL Monterey Bay Academy					SCHOOL PHONE NUMBER (831) 728 - 1481	
ADDRESS	(Number)	(Street)	(City)	(State)	(Zip)	
783 San Andreas Road			Watsonville	CA	95076	

- IMPORTANT -

Each building and functional space with friable ACBM or friable assumed ACBM listed on this form requires completion of FORM C (PHYSICAL AND HAZARD ASSESSMENT OF FRIABLE ACBM OR FRIABLE ASSUMED ACBM). Indicate location of material on blueprint, diagram or narrative in square or linear feet, and attach a copy (Sec. 763.93).

LINE	BUILDING NAME & FUNCTIONAL SPACE <i>(Indicate Address if Different From Above)</i>	CHECK ONE			CHECK ONE			
		SUR-FACING	TSI	MISC	ACBM		ASSUMED ACBM	
					FRIABLE	NON-FRIABLE	FRIABLE	NON-FRIABLE
54.	01 - Girls Dormitory - Linoleum - White Square Floral			X				X
55.	01 - Girls Dormitory - TSI - 4"		X		X			
56.	01 - Girls Dormitory - VFT - 9" Beige/Black			X		X		
57.	01 - Girls Dormitory - VFT - 9" White			X		X		
58.	02 - Cafeteria - Carpet and Mastic - Blue			X				X
59.	02 - Cafeteria - Drywall - Smooth Texture			X				X
60.	02 - Cafeteria - FRP - White			X				X
61.	02 - Cafeteria - Baseboard Mastic			X				X
62.	02 - Cafeteria - Carpet and Mastic - Purple			X				X
63.	02 - Cafeteria - Ceramic Tile and Grout - 12" Mauve			X				X
64.	02 - Cafeteria - ACT and Mastic - 12" Fissure			X				X
65.	02 - Cafeteria - ACT and Mastic - 12" Pinhole			X				X
66.	02 - Cafeteria - Ceramic Tile and Grout - 5" Red			X				X
67.	02 - Cafeteria - Epoxy Flooring - Tan			X				X
68.	02 - Cafeteria - Linoleum and Mastic - White			X				X
69.	02 - Cafeteria - Linoleum and Mastic - Beige Circles			X				X
70.	02 - Cafeteria - Drywall - Tape and Joint Compound Only			X			X	
71.	02 - Cafeteria - TSI - 4"		X		X	X		
72.	03 - Boys Dormitory - CMU and Grout			X				X
73.	03 - Boys Dormitory - Ceramic Tile and Grout - 4" Mottled Bei			X				X

See attached 'Homogeneous Materials Records' for all materials and their locations by building. On Form B all buildings are listed, and a summary of all non-friable and friable materials is provided. Friable materials and their locations are listed separately under each building on Form B.

Date Printed: 12/22/2014

RECORD OF FRIABLE AND NONFRIABLE ACM (FORM B)

Inspection Date: August 26, 2014

					CDS CODE	
					44-69799-6940787	
SCHOOL					SCHOOL PHONE NUMBER	
Monterey Bay Academy					(831) 728 - 1481	
ADDRESS		(Number)	(Street)	(City)	(State)	(Zip)
783 San Andreas Road				Watsonville	CA	95076

- IMPORTANT -

Each building and functional space with friable ACM or friable assumed ACM listed on this form requires completion of FORM C (PHYSICAL AND HAZARD ASSESSMENT OF FRIABLE ACM OR FRIABLE ASSUMED ACM). Indicate location of material on blueprint, diagram or narrative in square or linear feet, and attach a copy (Sec. 763.93).

LINE	BUILDING NAME & FUNCTIONAL SPACE <i>(Indicate Address if Different From Above)</i>	CHECK ONE			CHECK ONE			
		SUR-FACING	TSI	MISC	ACBM		ASSUMED ACBM	
					FRIABLE	NON-FRIABLE	FRIABLE	NON-FRIABLE
74.	03 - Boys Dormitory - Baseboard and Mastic - 4" White			X				X
75.	03 - Boys Dormitory - Carpet and Mastic - Blue			X				X
76.	03 - Boys Dormitory - Baseboard and Mastic - 4" Grey			X				X
77.	03 - Boys Dormitory - Carpet and Mastic - Brown			X				X
78.	03 - Boys Dormitory - Drywall - Troweled-On			X				X
79.	03 - Boys Dormitory - Baseboard and Mastic - 4" Brown			X				X
80.	03 - Boys Dormitory - Drywall - Rough Texture			X				X
81.	03 - Boys Dormitory - Drywall - Small Texture			X				X
82.	03 - Boys Dormitory - Carpet and Mastic - Blue/Grey			X				X
83.	03 - Boys Dormitory - Linoleum and Mastic - 4" Square White			X				X
84.	03 - Boys Dormitory - Drywall - Smooth Texture			X			X	X
85.	03 - Boys Dormitory - Linoleum and Mastic - Green			X				X
86.	03 - Boys Dormitory - Ceramic Tile and Grout - 1" Blue Multi			X				X
87.	03 - Boys Dormitory - Ceramic Tile and Grout - 4" White/Blue			X				X
88.	03 - Boys Dormitory - Terrazzo Flooring - Green Speckled			X				X
89.	03 - Boys Dormitory - Carpet and Mastic - Off-White			X				X
90.	03 - Boys Dormitory - FRP - White			X				X
91.	03 - Boys Dormitory - Carpet and Mastic - Beige/Black			X				X

See attached 'Homogeneous Materials Records' for all materials and their locations by building. On Form B all buildings are listed, and a summary of all non-friable and friable materials is provided. Friable materials and their locations are listed separately under each building on Form B.

Date Printed: 12/22/2014

RECORD OF FRIABLE AND NONFRIABLE ACM (FORM B)

Inspection Date: August 26, 2014

					CDS CODE	
					44-69799-6940787	
SCHOOL					SCHOOL PHONE NUMBER	
Monterey Bay Academy					(831) 728 - 1481	
ADDRESS (Number)		(Street)		(City)	(State)	(Zip)
783 San Andreas Road				Watsonville	CA	95076

- IMPORTANT -

Each building and functional space with friable ACM or friable assumed ACM listed on this form requires completion of FORM C (PHYSICAL AND HAZARD ASSESSMENT OF FRIABLE ACM OR FRIABLE ASSUMED ACM). Indicate location of material on blueprint, diagram or narrative in square or linear feet, and attach a copy (Sec. 763.93).

LINE	BUILDING NAME & FUNCTIONAL SPACE <i>(Indicate Address if Different From Above)</i>	CHECK ONE			CHECK ONE			
		SUR-FACING	TSI	MISC	ACBM		ASSUMED ACBM	
					FRIABLE	NON-FRIABLE	FRIABLE	NON-FRIABLE
92.	03 - Boys Dormitory - Ceramic Tile and Grout - 2" Brown			X				X
93.	03 - Boys Dormitory - Ceramic Tile and Grout - 4"x6" Tan			X				X
94.	03 - Boys Dormitory - Ceramic Tile and Grout - 6" White			X				X
95.	03 - Boys Dormitory - Ceramic Tile and Grout - 2" White			X				X
96.	03 - Boys Dormitory - Ceramic Tile and Grout - 1" Green/Brown			X				X
97.	03 - Boys Dormitory - Ceramic Tile and Grout - 4"x6" Green			X				X
98.	03 - Boys Dormitory - ACT and Mastic - 12" Smooth			X				X
99.	03 - Boys Dormitory - Linoleum and Mastic - Grey			X				X
100.	03 - Boys Dormitory - Carpet and Mastic - Brown 2			X				X
101.	03 - Boys Dormitory - Carpet and Mastic - Grey			X				X
102.	03 - Boys Dormitory - VFT and Mastic - 9" Green			X		X		
103.	03 - Boys Dormitory - Baseboard and Mastic - 4" Yellow			X				X
104.	03 - Boys Dormitory - Ceramic Tile and Grout - 1" Blue			X				X
105.	03 - Boys Dormitory - Ceramic Tile and Grout - 10" White			X				X
106.	03 - Boys Dormitory - Ceramic Tile and Grout - 1" Brown			X				X
107.	03 - Boys Dormitory - Ceramic Tile and Grout - 4"x6" Red			X				X
108.	03 - Boys Dormitory - Carpet and Mastic - Beige			X				X
109.	03 - Boys Dormitory - Carpet and Mastic - Dark Blue			X				X

See attached 'Homogeneous Materials Records' for all materials and their locations by building. On Form B all buildings are listed, and a summary of all non-friable and friable materials is provided. Friable materials and their locations are listed separately under each building on Form B.

Date Printed: 12/22/2014

RECORD OF FRIABLE AND NONFRIABLE ACM (FORM B)

Inspection Date: August 26, 2014

					CDS CODE 44-69799-6940787	
SCHOOL Monterey Bay Academy					SCHOOL PHONE NUMBER (831) 728 - 1481	
ADDRESS	(Number)	(Street)	(City)	(State)	(Zip)	
783 San Andreas Road			Watsonville	CA	95076	

- IMPORTANT -

Each building and functional space with friable ACM or friable assumed ACM listed on this form requires completion of FORM C (PHYSICAL AND HAZARD ASSESSMENT OF FRIABLE ACM OR FRIABLE ASSUMED ACM). Indicate location of material on blueprint, diagram or narrative in square or linear feet, and attach a copy (Sec. 763.93).

LINE	BUILDING NAME & FUNCTIONAL SPACE <i>(Indicate Address if Different From Above)</i>	CHECK ONE			CHECK ONE			
		SUR-FACING	TSI	MISC	ACBM		ASSUMED ACBM	
					FRIABLE	NON-FRIABLE	FRIABLE	NON-FRIABLE
110.	03 - Boys Dormitory - Carpet and Mastic - Medium Blue			X				X
111.	03 - Boys Dormitory - Carpet and Mastic - Tan			X				X
112.	03 - Boys Dormitory - Baseboard and Mastic - 4" Dark Beige			X				X
113.	03 - Boys Dormitory - Linoleum and Mastic - Squares Pattern			X				X
114.	03 - Boys Dormitory - Baseboard and Mastic - 4" Dark Brown			X				X
115.	03 - Boys Dormitory - VFT and Mastic - 9" Brown Streaks			X				X
116.	03 - Boys Dormitory - Baseboard Mastic			X				X
117.	03 - Boys Dormitory - Carpet and Mastic - White			X				X
118.	03 - Boys Dormitory - Drywall - Large Texture			X				X
119.	03 - Boys Dormitory - VFT and Mastic - 9" Brown Painted			X				X
120.	03 - Boys Dormitory - Baseboard and Mastic - 4" Green			X				X
121.	03 - Boys Dormitory - Linoleum and Mastic - Rock Print			X				X
122.	03 - Boys Dormitory - Square Linoleum and Mastic - 9" Mottled			X				X
123.	03 - Boys Dormitory - Linoleum and Mastic- Multi Square Cream			X				X
124.	03 - Boys Dormitory - Ceramic Tile and Grout - 12" Beige			X				X
125.	03 - Boys Dormitory - Epoxy Flooring - Beige w/ Black Specs			X				X

See attached 'Homogeneous Materials Records' for all materials and their locations by building. On Form B all buildings are listed, and a summary of all non-friable and friable materials is provided. Friable materials and their locations are listed separately under each building on Form B.

Date Printed: 12/22/2014

RECORD OF FRIABLE AND NONFRIABLE ACM (FORM B)

Inspection Date: August 26, 2014

					CDS CODE	
					44-69799-6940787	
SCHOOL					SCHOOL PHONE NUMBER	
Monterey Bay Academy					(831) 728 - 1481	
ADDRESS		(Number)	(Street)	(City)	(State)	(Zip)
783 San Andreas Road				Watsonville	CA	95076

- IMPORTANT -

Each building and functional space with friable ACBM or friable assumed ACBM listed on this form requires completion of FORM C (PHYSICAL AND HAZARD ASSESSMENT OF FRIABLE ACBM OR FRIABLE ASSUMED ACBM). Indicate location of material on blueprint, diagram or narrative in square or linear feet, and attach a copy (Sec. 763.93).

LINE	BUILDING NAME & FUNCTIONAL SPACE <i>(Indicate Address if Different From Above)</i>	CHECK ONE			CHECK ONE			
		SUR-FACING	TSI	MISC	ACBM		ASSUMED ACBM	
					FRIABLE	NON-FRIABLE	FRIABLE	NON-FRIABLE
126.	03 - Boys Dormitory - Linoleum and Mastic - Black & White Sq			X				X
127.	03 - Boys Dormitory - Ceramic Tile - 1" Beige and White Check			X				X
128.	03 - Boys Dormitory - Carpet and Mastic - Brown/Red			X				X
129.	03 - Boys Dormitory - Carpet and Mastic - Brown/White			X				X
130.	03 - Boys Dormitory - Plaster - Webbed Pattern			X				X
131.	03 - Boys Dormitory - Carpet and Mastic - Light Tan			X				X
132.	03 - Boys Dormitory - Linoleum and Mastic - 2" Squares White			X				X
133.	03 - Boys Dormitory - Ceramic Tile and Grout - Brown Multi			X				X
134.	03 - Boys Dormitory - Carpet and Mastic - Orange			X				X
135.	03 - Boys Dormitory - Baseboard and Mastic - 4" Black			X				X
136.	03 - Boys Dormitory - Carpet and Mastic - Grey 2			X				X
137.	03 - Boys Dormitory - Ceramic Tile and Grout - 12" White			X				X
138.	03 - Boys Dormitory - Drywall - Unfinished			X				X
139.	03 - Boys Dormitory - Linoleum and Mastic - Hexagon White			X				X
140.	03 - Boys Dormitory - Carpet and Mastic - Blue/Tan			X				X
141.	03 - Boys Dormitory - Sprayed-On Ceiling			X	X	X		
142.	03 - Boys Dormitory - Drywall - Medium Texture			X				X

See attached 'Homogeneous Materials Records' for all materials and their locations by building. On Form B all buildings are listed, and a summary of all non-friable and friable materials is provided. Friable materials and their locations are listed separately under each building on Form B.

Date Printed: 12/22/2014

RECORD OF FRIABLE AND NONFRIABLE ACM (FORM B)

Inspection Date: August 26, 2014

					CDS CODE 44-69799-6940787
SCHOOL Monterey Bay Academy					SCHOOL PHONE NUMBER (831) 728 - 1481
ADDRESS	(Number)	(Street)	(City)	(State)	(Zip)
783 San Andreas Road			Watsonville	CA	95076

- IMPORTANT -

Each building and functional space with friable ACBM or friable assumed ACBM listed on this form requires completion of FORM C (PHYSICAL AND HAZARD ASSESSMENT OF FRIABLE ACBM OR FRIABLE ASSUMED ACBM). Indicate location of material on blueprint, diagram or narrative in square or linear feet, and attach a copy (Sec. 763.93).

LINE	BUILDING NAME & FUNCTIONAL SPACE <i>(Indicate Address if Different From Above)</i>	CHECK ONE			CHECK ONE			
		SUR-FACING	TSI	MISC	ACBM		ASSUMED ACBM	
					FRIABLE	NON-FRIABLE	FRIABLE	NON-FRIABLE
143.	03 - Boys Dormitory - Carpet - Beige/Brown Shag			X				X
144.	03 - Boys Dormitory - VFT and Mastic - 9" Brown			X		X		
145.	03 - Boys Dormitory - TSI - 4"		X		X			
146.	05 - Tech Building - ACT - 15" Micro Hole			X				X
147.	05 - Tech Building - Carpet - Grey/Purple			X				X
148.	05 - Tech Building - Ceramic Tile-1'x1' Mottle Beige w/Grout			X				X
149.	05 - Tech Building - Carpet - Brown Tweed			X				X
150.	05 - Tech Building - Ceramic Tile - 1"x2" Green Multi			X				X
151.	05 - Tech Building - Ceramic Tile - 4" Beige/Brown			X				X
152.	05 - Tech Building - Carpet - Grey/White Checked			X				X
153.	05 - Tech Building - Carpet - Brown Multi Color Stripe			X				X
154.	05 - Tech Building - Ceramic Tile - 12" Black/White			X				X
155.	05 - Tech Building - Button board			X				X
156.	05 - Tech Building - Kiln			X				X
157.	06 - Administration/Classrooms/Music - Ceramic Tile and Grout - 4" Mottled Bei			X				X
158.	06 - Administration/Classrooms/Music - Carpet and Mastic - Brown			X				X
159.	06 - Administration/Classrooms/Music - Ceramic Tile and Grout - 1" Brown			X				X
160.	06 - Administration/Classrooms/Music - Baseboard and Mastic - 4" Dark Brown			X				X

See attached 'Homogeneous Materials Records' for all materials and their locations by building. On Form B all buildings are listed, and a summary of all non-friable and friable materials is provided. Friable materials and their locations are listed separately under each building on Form B.

Date Printed: 12/22/2014

RECORD OF FRIABLE AND NONFRIABLE ACM (FORM B)

Inspection Date: August 26, 2014

					CDS CODE 44-69799-6940787
SCHOOL Monterey Bay Academy					SCHOOL PHONE NUMBER (831) 728 - 1481
ADDRESS	(Number)	(Street)	(City)	(State)	(Zip)
783 San Andreas Road			Watsonville	CA	95076

- IMPORTANT -

Each building and functional space with friable ACM or friable assumed ACM listed on this form requires completion of FORM C (PHYSICAL AND HAZARD ASSESSMENT OF FRIABLE ACM OR FRIABLE ASSUMED ACM). Indicate location of material on blueprint, diagram or narrative in square or linear feet, and attach a copy (Sec. 763.93).

LINE	BUILDING NAME & FUNCTIONAL SPACE <i>(Indicate Address if Different From Above)</i>	CHECK ONE			CHECK ONE			
		SUR-FACING	TSI	MISC	ACBM		ASSUMED ACMB	
					FRIABLE	NON-FRIABLE	FRIABLE	NON-FRIABLE
161.	06 - Administration/Classrooms/Music - Baseboard and Mastic - 4" Green			X				X
162.	06 - Administration/Classrooms/Music - Carpet - Brown/Black Lined			X				X
163.	06 - Administration/Classrooms/Music - Carpet - Grey/Green Multi			X				X
164.	06 - Administration/Classrooms/Music - ACT - 12" Uniform Hole-Glue			X				X
165.	06 - Administration/Classrooms/Music - Carpet - Dark Green			X				X
166.	06 - Administration/Classrooms/Music - Carpet - Green Multi			X				X
167.	06 - Administration/Classrooms/Music - Plaster - Smooth	X						X
168.	06 - Administration/Classrooms/Music - Plaster - Rough	X						X
169.	06 - Administration/Classrooms/Music - Ceramic Tile - 1'x1' Green/Grey			X				X
170.	06 - Administration/Classrooms/Music - ACT - 12" Random Hole			X				X
171.	06 - Administration/Classrooms/Music - Linoleum - Brown/Orange Floral			X				X
172.	06 - Administration/Classrooms/Music - Ceramic Tile - 1" Brown Multi			X				X
173.	06 - Administration/Classrooms/Music - Mastic Only			X				X
174.	06 - Administration/Classrooms/Music - Drywall Joint Compound			X				X

See attached 'Homogeneous Materials Records' for all materials and their locations by building. On Form B all buildings are listed, and a summary of all non-friable and friable materials is provided. Friable materials and their locations are listed separately under each building on Form B.

Date Printed: 12/22/2014

RECORD OF FRIABLE AND NONFRIABLE ACM (FORM B)

Inspection Date: August 26, 2014

					CDS CODE 44-69799-6940787
SCHOOL Monterey Bay Academy					SCHOOL PHONE NUMBER (831) 728 - 1481
ADDRESS	(Number)	(Street)	(City)	(State)	(Zip)
783 San Andreas Road			Watsonville	CA	95076

- IMPORTANT -

Each building and functional space with friable ACM or friable assumed ACM listed on this form requires completion of FORM C (PHYSICAL AND HAZARD ASSESSMENT OF FRIABLE ACM OR FRIABLE ASSUMED ACM). Indicate location of material on blueprint, diagram or narrative in square or linear feet, and attach a copy (Sec. 763.93).

LINE	BUILDING NAME & FUNCTIONAL SPACE <i>(Indicate Address if Different From Above)</i>	CHECK ONE			CHECK ONE			
		SUR-FACING	TSI	MISC	ACBM		ASSUMED ACBM	
					FRIABLE	NON-FRIABLE	FRIABLE	NON-FRIABLE
175.	06 - Administration/Classrooms/Music - Carpet - Tan w/ Mastic			X				X
176.	06 - Administration/Classrooms/Music - Drywall - No Tape No Joint Compound			X				X
177.	06 - Administration/Classrooms/Music - Carpet - Blue			X				X
178.	06 - Administration/Classrooms/Music - Baseboard - Brown w/ Mastic			X				X
179.	06 - Administration/Classrooms/Music - ACT - 12" Striated			X				X
180.	06 - Administration/Classrooms/Music - FCP - 2'x4' Cellulose			X			X	X
181.	06 - Administration/Classrooms/Music - ACT - 1'x2'			X				X
182.	06 - Administration/Classrooms/Music - Carpet - Grey			X				X
183.	06 - Administration/Classrooms/Music - Ceramic Tile - 1" Green w/ Grout			X				X
184.	06 - Administration/Classrooms/Music - Ceramic Tile - 4" Pink w/Grout			X				X
185.	06 - Administration/Classrooms/Music - Carpet - Red			X				X
186.	06 - Administration/Classrooms/Music - Carpet - Brown Multi			X				X
187.	06 - Administration/Classrooms/Music - Carpet - Green/Black			X				X
188.	06 - Administration/Classrooms/Music - Baseboard - 4" Grey			X				X

See attached 'Homogeneous Materials Records' for all materials and their locations by building. On Form B all buildings are listed, and a summary of all non-friable and friable materials is provided. Friable materials and their locations are listed separately under each building on Form B.

Date Printed: 12/22/2014

RECORD OF FRIABLE AND NONFRIABLE ACM (FORM B)

Inspection Date: August 26, 2014

					CDS CODE 44-69799-6940787	
SCHOOL Monterey Bay Academy					SCHOOL PHONE NUMBER (831) 728 - 1481	
ADDRESS	(Number)	(Street)	(City)	(State)	(Zip)	
783 San Andreas Road			Watsonville	CA	95076	

- IMPORTANT -

Each building and functional space with friable ACM or friable assumed ACM listed on this form requires completion of FORM C (PHYSICAL AND HAZARD ASSESSMENT OF FRIABLE ACM OR FRIABLE ASSUMED ACM). Indicate location of material on blueprint, diagram or narrative in square or linear feet, and attach a copy (Sec. 763.93).

LINE	BUILDING NAME & FUNCTIONAL SPACE <i>(Indicate Address if Different From Above)</i>	CHECK ONE			CHECK ONE			
		SUR-FACING	TSI	MISC	ACBM		ASSUMED ACMB	
					FRIABLE	NON-FRIABLE	FRIABLE	NON-FRIABLE
189.	06 - Administration/Classrooms/Music - Carpet - Pink/Grey			X				X
190.	06 - Administration/Classrooms/Music - Carpet - Tan Plush			X				X
191.	06 - Administration/Classrooms/Music - Baseboard - Dark Grey			X				X
192.	06 - Administration/Classrooms/Music - Carpet - 1"x2" Blue Squares			X				X
193.	06 - Administration/Classrooms/Music - Ceramic Tile - 4" Red			X				X
194.	06 - Administration/Classrooms/Music - FCP - 2'x4' Fiberglass			X				X
195.	06 - Administration/Classrooms/Music - Carpet - Yellow/Brown			X				X
196.	06 - Administration/Classrooms/Music - VFT - 9" Brown			X		X		
197.	06 - Administration/Classrooms/Music - Transite Pipe			X		X		
198.	07 - Math and Science Building - Baseboard - Brown w/ Mastic			X				X
199.	07 - Math and Science Building - ACT - 1'x2'			X				X
200.	07 - Math and Science Building - Carpet - Blue/Brown Striped			X				X
201.	07 - Math and Science Building - Epoxy - Yellow/Brown			X				X
202.	07 - Math and Science Building - FRP - White w/ Glue			X				X
203.	07 - Math and Science Building - FCP - 2'x2' Pinhole			X				X
204.	07 - Math and Science Building - Exterior Stucco	X						X

See attached 'Homogeneous Materials Records' for all materials and their locations by building. On Form B all buildings are listed, and a summary of all non-friable and friable materials is provided. Friable materials and their locations are listed separately under each building on Form B.

Date Printed: 12/22/2014

RECORD OF FRIABLE AND NONFRIABLE ACM (FORM B)

Inspection Date: August 26, 2014

					CDS CODE	
					44-69799-6940787	
SCHOOL					SCHOOL PHONE NUMBER	
Monterey Bay Academy					(831) 728 - 1481	
ADDRESS	(Number)	(Street)	(City)	(State)	(Zip)	
783 San Andreas Road			Watsonville	CA	95076	

- IMPORTANT -

Each building and functional space with friable ACBM or friable assumed ACBM listed on this form requires completion of FORM C (PHYSICAL AND HAZARD ASSESSMENT OF FRIABLE ACBM OR FRIABLE ASSUMED ACBM). Indicate location of material on blueprint, diagram or narrative in square or linear feet, and attach a copy (Sec. 763.93).

LINE	BUILDING NAME & FUNCTIONAL SPACE <i>(Indicate Address if Different From Above)</i>	CHECK ONE			CHECK ONE			
		SUR-FACING	TSI	MISC	ACBM		ASSUMED ACBM	
					FRIABLE	NON-FRIABLE	FRIABLE	NON-FRIABLE
205.	08 - Grocery Store - Linoleum - Brown			X				X
206.	08 - Grocery Store - Tar Paper			X				X
207.	09 - Bunkhouse - Drywall - Joint Compound Only			X				X
208.	09 - Bunkhouse - Carpet - Blue Agua			X				X
209.	09 - Bunkhouse - Linoleum - White			X				X
210.	09 - Bunkhouse - Shower Caulking			X				X
211.	11 - Gymnasium - Carpet and Mastic - Green/Tan			X				X
212.	11 - Gymnasium - Baseboard and Mastic - Blue			X				X
213.	11 - Gymnasium - CMU and Grout			X				X
214.	11 - Gymnasium - "L" Shaped Baseboard and Mastic - 4"			X				X
215.	11 - Gymnasium - Pressed Wood Panels			X				X
216.	11 - Gymnasium - Ceramic Tile and Grout - Tan Design			X				X
217.	11 - Gymnasium - Ceramic Tile and Grout - 4" Tan			X				X
218.	11 - Gymnasium - Ceramic Tile and Grout - 1" Beige			X				X
219.	11 - Gymnasium - Ceramic Tile and Grout - 4" Mottled Bei			X				X
220.	11 - Gymnasium - Ceramic Tiles and Grout - 6" Cream			X				X
221.	11 - Gymnasium - Baseboard and Mastic - 4" White			X				X
222.	11 - Gymnasium - Carpet and Mastic - Blue			X				X
223.	11 - Gymnasium - Drywall Accordion Wall w/ Blue Vinyl			X				X
224.	13A - Pool Building North - CMU and Grout - 4"x16"			X				X

See attached 'Homogeneous Materials Records' for all materials and their locations by building. On Form B all buildings are listed, and a summary of all non-friable and friable materials is provided. Friable materials and their locations are listed separately under each building on Form B.

Date Printed: 12/22/2014

RECORD OF FRIABLE AND NONFRIABLE ACM (FORM B)

Inspection Date: August 26, 2014

					CDS CODE	
					44-69799-6940787	
SCHOOL					SCHOOL PHONE NUMBER	
Monterey Bay Academy					(831) 728 - 1481	
ADDRESS (Number)		(Street)	(City)	(State)	(Zip)	
783 San Andreas Road			Watsonville	CA	95076	

- IMPORTANT -

Each building and functional space with friable ACM or friable assumed ACM listed on this form requires completion of FORM C (PHYSICAL AND HAZARD ASSESSMENT OF FRIABLE ACM OR FRIABLE ASSUMED ACM). Indicate location of material on blueprint, diagram or narrative in square or linear feet, and attach a copy (Sec. 763.93).

LINE	BUILDING NAME & FUNCTIONAL SPACE <i>(Indicate Address if Different From Above)</i>	CHECK ONE			CHECK ONE			
		SUR-FACING	TSI	MISC	ACBM		ASSUMED ACMB	
					FRIABLE	NON-FRIABLE	FRIABLE	NON-FRIABLE
225.	13B - Pool House South - CMU and Grout			X				X
226.	13B - Pool House South - Ceramic Tile and Grout - 1" Beige			X				X
227.	13B - Pool House South - Carpet and Mastic - Blue			X				X
228.	13B - Pool House South - CMU and Grout - 4"x16"			X				X
229.	13B - Pool House South - Baseboard and Mastic - 4" Grey			X				X
230.	13B - Pool House South - Ceramic Tile and Grout - 1" Grey Multi			X				X
231.	13B - Pool House South - Baseboard and Mastic - 4" Light Grey			X				X
232.	13B - Pool House South - Ceramic Tile and Grout - 1" Green Multi			X				X
233.	14 - Maintenance Department - Drywall - Smooth Texture			X				X
234.	14 - Maintenance Department - Baseboard and Mastic - 4" Black			X				X
235.	14 - Maintenance Department - Drywall Joint Compound			X				X
236.	14 - Maintenance Department - Drywall - Joint Compound Only			X				X
237.	14 - Maintenance Department - Carpet - Brown Striated			X				X
238.	14 - Maintenance Department - Drywall - Orange Peel Texture			X				X
239.	14 - Maintenance Department - Linoleum - Two Tone Brown Squares			X				X

See attached 'Homogeneous Materials Records' for all materials and their locations by building. On Form B all buildings are listed, and a summary of all non-friable and friable materials is provided. Friable materials and their locations are listed separately under each building on Form B.

Date Printed: 12/22/2014

RECORD OF FRIABLE AND NONFRIABLE ACM (FORM B)

Inspection Date: August 26, 2014

					CDS CODE	
					44-69799-6940787	
SCHOOL					SCHOOL PHONE NUMBER	
Monterey Bay Academy					(831) 728 - 1481	
ADDRESS		(Number)	(Street)	(City)	(State)	(Zip)
783 San Andreas Road				Watsonville	CA	95076

- IMPORTANT -

Each building and functional space with friable ACM or friable assumed ACM listed on this form requires completion of FORM C (PHYSICAL AND HAZARD ASSESSMENT OF FRIABLE ACM OR FRIABLE ASSUMED ACM). Indicate location of material on blueprint, diagram or narrative in square or linear feet, and attach a copy (Sec. 763.93).

LINE	BUILDING NAME & FUNCTIONAL SPACE <i>(Indicate Address if Different From Above)</i>	CHECK ONE			CHECK ONE			
		SUR-FACING	TSI	MISC	ACBM		ASSUMED ACBM	
					FRIABLE	NON-FRIABLE	FRIABLE	NON-FRIABLE
240.	14 - Maintenance Department - Carpet - Orange/Red			X				X
241.	17 - MBA Garage/ Transportation - Drywall - Smooth Texture			X				X
242.	17 - MBA Garage/ Transportation - Drywall Joint Compound			X				X
243.	17 - MBA Garage/ Transportation - ACT - 12" Striated			X				X
244.	17 - MBA Garage/ Transportation - Drywall - Unfinished			X				X
245.	17 - MBA Garage/ Transportation - Carpet - Light Green			X				X
246.	18 - Garage/Bus Repair - Carpet - Medium Blue			X				X
247.	20 - ASB Storage - Drywall - Smooth Texture			X				X
248.	20 - ASB Storage - Drywall - Unfinished			X				X
249.	23 - Laundry Building - Baseboard and Mastic - 4" White			X				X
250.	23 - Laundry Building - Drywall - Smooth Texture			X				X
251.	23 - Laundry Building - Baseboard - Brown w/ Mastic			X				X
252.	23 - Laundry Building - Ceramic Tile - 16" Beige			X				X
253.	23 - Laundry Building - Drywall - Medium Texture			X				X
254.	23 - Laundry Building - VFT - 12" White w/ Beige			X				X
255.	23 - Laundry Building - White Sealant			X				X
256.	30 - Dairy - FRP - White w/ Glue			X				X
257.	30 - Dairy - Concrete Block			X				X
258.	36 - Church - Drywall - Joint Compound Only			X				X
259.	36 - Church - Drywall - Unfinished			X				X

See attached 'Homogeneous Materials Records' for all materials and their locations by building. On Form B all buildings are listed, and a summary of all non-friable and friable materials is provided. Friable materials and their locations are listed separately under each building on Form B.

Date Printed: 12/22/2014

RECORD OF FRIABLE AND NONFRIABLE ACM (FORM B)

Inspection Date: August 26, 2014

					CDS CODE 44-69799-6940787
SCHOOL Monterey Bay Academy					SCHOOL PHONE NUMBER (831) 728 - 1481
ADDRESS 783 San Andreas Road	(Number)	(Street)	(City) Watsonville	(State) CA	(Zip) 95076

- IMPORTANT -

Each building and functional space with friable ACBM or friable assumed ACBM listed on this form requires completion of FORM C (PHYSICAL AND HAZARD ASSESSMENT OF FRIABLE ACBM OR FRIABLE ASSUMED ACBM). Indicate location of material on blueprint, diagram or narrative in square or linear feet, and attach a copy (Sec. 763.93).

LINE	BUILDING NAME & FUNCTIONAL SPACE <i>(Indicate Address if Different From Above)</i>	CHECK ONE			CHECK ONE			
		SUR-FACING	TSI	MISC	ACBM		ASSUMED ACBM	
					FRIABLE	NON-FRIABLE	FRIABLE	NON-FRIABLE
260.	36 - Church - Ceramic Tile - 12" Red			X				X
261.	36 - Church - CMU - Brown			X				X
262.	36 - Church - Drywall - Orange Peel 2			X				X
263.	36 - Church - Carpet - Beige Plush			X				X
264.	36 - Church - Carpet - Red w/ Mastic			X				X
265.	36 - Church - Carpet - Brown Multi			X				X
266.	36 - Church - SOC	X			X	X		

See attached 'Homogeneous Materials Records' for all materials and their locations by building. On Form B all buildings are listed, and a summary of all non-friable and friable materials is provided. Friable materials and their locations are listed separately under each building on Form B.

Date Printed: 12/22/2014

HAZARD MANAGEMENT SERVICES, INC.

PHYSICAL AND HAZARD ASSESSMENT OF FRIABLE ACBM OR FRIABLE ASSUMED ACBM (SEC. 763.93) (FORM C)

DISTRICT	Central California Conference of 7th Day Adventist	CDS CODE	44-69799-6940787
SCHOOL	Monterey Bay Academy	SCHOOL PHONE NUMBER	(831) 728 - 1481
ADDRESS	783 San Andreas Road Watsonville, CA 95076		
BUILDING NAME	01 - Girls Dormitory	INSPECTION DATE	August 26, 2014
FUNCTIONAL SPACE	01 - Entry Lobby	LINE NO. FROM FORM B	23

TYPE OF FRIABLE ACBM MISC - Sprayed-On Ceiling - ACBM

1. CONDITION OF ACBM (Overall Rating) Good

2. POTENTIAL FOR DISTURBANCE (Overall Rating) Moderate

3. HAZARD ASSESSMENT (Combine Ratings From Items 1 and 2 and Check Appropriate Box)

CONDITION OF ACBM	POTENTIAL FOR DISTURBANCE		
	LOW	MODERATE	HIGH
GOOD	1	2 XXX	3
DAMAGED	4	5	6
SIGNIFICANTLY DAMAGED	7	7	7

4. RECOMMENDED RESPONSE ACTION(S) AND COST(S)

RESPONSE ACTION	ESTIMATED COSTS
<input checked="" type="checkbox"/> A. OPERATION AND MAINTENANCE	\$ 150.00
<input type="checkbox"/> B. REPAIR	\$ 0.00
<input type="checkbox"/> C. ENCAPSULATION	\$ 0.00
<input type="checkbox"/> D. ENCLOSURE	\$ 0.00
<input type="checkbox"/> E. REMOVAL	\$ 0.00
Total Cost	\$ 150.00

5. NARRATIVE OF RECOMMENDED RESPONSE

(Attach Additional Sheets If Necessary)

A. This material should be reinspected every 6 months and every 3 years in accordance with AHERA 40 CFR 763.85.

SCHEDULE

START

FINISH

02/26/15

08/26/17

Comments:

HAZARD MANAGEMENT SERVICES, INC.

PHYSICAL AND HAZARD ASSESSMENT OF FRIABLE ACBM OR FRIABLE ASSUMED ACBM (SEC. 763.93) (FORM C)

DISTRICT	Central California Conference of 7th Day Adventist	CDS CODE	44-69799-6940787
SCHOOL	Monterey Bay Academy	SCHOOL PHONE NUMBER	(831) 728 - 1481
ADDRESS	783 San Andreas Road Watsonville, CA 95076		
BUILDING NAME	01 - Girls Dormitory	INSPECTION DATE	August 26, 2014
FUNCTIONAL SPACE	08 - Main Hallway	LINE NO. FROM FORM B	23

TYPE OF FRIABLE ACBM MISC - Sprayed-On Ceiling - ACBM

1. CONDITION OF ACBM (Overall Rating) Damaged

2. POTENTIAL FOR DISTURBANCE (Overall Rating) High

3. HAZARD ASSESSMENT (Combine Ratings From Items 1 and 2 and Check Appropriate Box)

CONDITION OF ACBM	POTENTIAL FOR DISTURBANCE		
	LOW	MODERATE	HIGH
GOOD	1	2	3
DAMAGED	4	5	6 XXX
SIGNIFICANTLY DAMAGED	7	7	7

4. RECOMMENDED RESPONSE ACTION(S) AND COST(S)

RESPONSE ACTION	ESTIMATED COSTS
<input checked="" type="checkbox"/> A. OPERATION AND MAINTENANCE	\$ 150.00
<input checked="" type="checkbox"/> B. REPAIR	\$ 1,000.00
<input type="checkbox"/> C. ENCAPSULATION	\$ 0.00
<input type="checkbox"/> D. ENCLOSURE	\$ 0.00
<input type="checkbox"/> E. REMOVAL	\$ 0.00
Total Cost	\$ 1,150.00

5. NARRATIVE OF RECOMMENDED RESPONSE

(Attach Additional Sheets If Necessary)

A. This material should be reinspected every 6 months and every 3 years in accordance with AHERA 40 CFR 763.85.

B. This material must be repaired as soon as possible. Any and all debris generated from this material must be cleaned up - access to this area should be restricted until this response action is complete.

SCHEDULE	
START	FINISH
08/26/14	08/26/17
08/26/14	08/26/15

Comments:

HAZARD MANAGEMENT SERVICES, INC.

PHYSICAL AND HAZARD ASSESSMENT OF FRIABLE ACBM OR FRIABLE ASSUMED ACBM (SEC. 763.93) (FORM C)

DISTRICT	Central California Conference of 7th Day Adventist	CDS CODE	44-69799-6940787
SCHOOL	Monterey Bay Academy	SCHOOL PHONE NUMBER	(831) 728 - 1481
ADDRESS	783 San Andreas Road Watsonville, CA 95076		
BUILDING NAME	01 - Girls Dormitory	INSPECTION DATE	August 26, 2014
FUNCTIONAL SPACE	12 - Utility Closet	LINE NO. FROM FORM B	23

TYPE OF FRIABLE ACBM MISC - Sprayed-On Ceiling - ACBM

1. CONDITION OF ACBM (Overall Rating) Good

2. POTENTIAL FOR DISTURBANCE (Overall Rating) Low

3. HAZARD ASSESSMENT (Combine Ratings From Items 1 and 2 and Check Appropriate Box)

CONDITION OF ACBM	POTENTIAL FOR DISTURBANCE		
	LOW	MODERATE	HIGH
GOOD	1 XXX	2	3
DAMAGED	4	5	6
SIGNIFICANTLY DAMAGED	7	7	7

4. RECOMMENDED RESPONSE ACTION(S) AND COST(S)

RESPONSE ACTION	ESTIMATED COSTS
<input checked="" type="checkbox"/> A. OPERATION AND MAINTENANCE	\$ 150.00
<input type="checkbox"/> B. REPAIR	\$ 0.00
<input type="checkbox"/> C. ENCAPSULATION	\$ 0.00
<input type="checkbox"/> D. ENCLOSURE	\$ 0.00
<input type="checkbox"/> E. REMOVAL	\$ 0.00
Total Cost	\$ 150.00

5. NARRATIVE OF RECOMMENDED RESPONSE

(Attach Additional Sheets If Necessary)

A. This material should be reinspected every 6 months and every 3 years in accordance with AHERA 40 CFR 763.85.

SCHEDULE

START

FINISH

08/26/14

08/26/17

Comments:

HAZARD MANAGEMENT SERVICES, INC.

PHYSICAL AND HAZARD ASSESSMENT OF FRIABLE ACBM OR FRIABLE ASSUMED ACBM (SEC. 763.93) (FORM C)

DISTRICT	Central California Conference of 7th Day Adventist	CDS CODE	44-69799-6940787
SCHOOL	Monterey Bay Academy	SCHOOL PHONE NUMBER	(831) 728 - 1481
ADDRESS	783 San Andreas Road Watsonville, CA 95076		
BUILDING NAME	01 - Girls Dormitory	INSPECTION DATE	August 26, 2014
FUNCTIONAL SPACE	123 - Main Stairwell	LINE NO. FROM FORM B	23
TYPE OF FRIABLE ACBM	MISC - Sprayed-On Ceiling - ACBM		

1. **CONDITION OF ACBM** (Overall Rating) Good

2. **POTENTIAL FOR DISTURBANCE** (Overall Rating) Low

3. **HAZARD ASSESSMENT** (Combine Ratings From Items 1 and 2 and Check Appropriate Box)

CONDITION OF ACBM	POTENTIAL FOR DISTURBANCE		
	LOW	MODERATE	HIGH
GOOD	1	2	3
DAMAGED	4	5	6
SIGNIFICANTLY DAMAGED	7	7	7

4. RECOMMENDED RESPONSE ACTION(S) AND COST(S)

RESPONSE ACTION	ESTIMATED COSTS
<input checked="" type="checkbox"/> A. OPERATION AND MAINTENANCE	\$ 150.00
<input type="checkbox"/> B. REPAIR	\$ 0.00
<input type="checkbox"/> C. ENCAPSULATION	\$ 0.00
<input type="checkbox"/> D. ENCLOSURE	\$ 0.00
<input type="checkbox"/> E. REMOVAL	\$ 0.00
Total Cost	\$ 150.00

5. NARRATIVE OF RECOMMENDED RESPONSE

(Attach Additional Sheets If Necessary)

A. This material should be reinspected every 6 months and every 3 years in accordance with AHERA 40 CFR 763.85.

SCHEDULE

START

FINISH

08/26/14

08/26/17

Comments:

HAZARD MANAGEMENT SERVICES, INC.

PHYSICAL AND HAZARD ASSESSMENT OF FRIABLE ACBM OR FRIABLE ASSUMED ACBM (SEC. 763.93) (FORM C)

DISTRICT	Central California Conference of 7th Day Adventist	CDS CODE	44-69799-6940787
SCHOOL	Monterey Bay Academy	SCHOOL PHONE NUMBER	(831) 728 - 1481
ADDRESS	783 San Andreas Road Watsonville, CA 95076		
BUILDING NAME	01 - Girls Dormitory	INSPECTION DATE	August 26, 2014
FUNCTIONAL SPACE	17 - Inspectors Test Room	LINE NO. FROM FORM B	55
TYPE OF FRIABLE ACBM	TSI - TSI - 4" - ACBM		

1. **CONDITION OF ACBM** (Overall Rating) Damaged

2. **POTENTIAL FOR DISTURBANCE** (Overall Rating) Moderate

3. **HAZARD ASSESSMENT** (Combine Ratings From Items 1 and 2 and Check Appropriate Box)

CONDITION OF ACBM	POTENTIAL FOR DISTURBANCE		
	LOW	MODERATE	HIGH
GOOD	1	2	3
DAMAGED	4	5 XXX	6
SIGNIFICANTLY DAMAGED	7	7	7

4. RECOMMENDED RESPONSE ACTION(S) AND COST(S)

RESPONSE ACTION	ESTIMATED COSTS
<input checked="" type="checkbox"/> A. OPERATION AND MAINTENANCE	\$ 150.00
<input checked="" type="checkbox"/> B. REPAIR	\$ 400.00
<input type="checkbox"/> C. ENCAPSULATION	\$ 0.00
<input type="checkbox"/> D. ENCLOSURE	\$ 0.00
<input type="checkbox"/> E. REMOVAL	\$ 0.00
Total Cost	\$ 550.00

5. NARRATIVE OF RECOMMENDED RESPONSE

(Attach Additional Sheets If Necessary)

A. This material should be reinspected every 6 months and every 3 years in accordance with AHERA 40 CFR 763.85.

B. This material must be repaired as soon as possible. Any and all debris generated from this material must be cleaned up - access to this area should be restricted until this response action is complete.

SCHEDULE

START

FINISH

08/26/14

08/26/17

12/03/14

06/03/15

Comments: This area is in need of immediate attention.

HAZARD MANAGEMENT SERVICES, INC.

PHYSICAL AND HAZARD ASSESSMENT OF FRIABLE ACBM OR FRIABLE ASSUMED ACBM (SEC. 763.93) (FORM C)

DISTRICT	Central California Conference of 7th Day Adventist	CDS CODE	44-69799-6940787
SCHOOL	Monterey Bay Academy	SCHOOL PHONE NUMBER	(831) 728 - 1481
ADDRESS	783 San Andreas Road Watsonville, CA 95076		
BUILDING NAME	01 - Girls Dormitory	INSPECTION DATE	August 26, 2014
FUNCTIONAL SPACE	200 - Main Hallway	LINE NO. FROM FORM B	23
TYPE OF FRIABLE ACBM	MISC - Sprayed-On Ceiling - ACBM		

1. **CONDITION OF ACBM** (Overall Rating) Damaged

2. **POTENTIAL FOR DISTURBANCE** (Overall Rating) Moderate

3. **HAZARD ASSESSMENT** (Combine Ratings From Items 1 and 2 and Check Appropriate Box)

CONDITION OF ACBM	POTENTIAL FOR DISTURBANCE		
	LOW	MODERATE	HIGH
GOOD	1	2	3
DAMAGED	4	5	6
SIGNIFICANTLY DAMAGED	7	7	7

4. RECOMMENDED RESPONSE ACTION(S) AND COST(S)

RESPONSE ACTION	ESTIMATED COSTS
<input checked="" type="checkbox"/> A. OPERATION AND MAINTENANCE	\$ 150.00
<input type="checkbox"/> B. REPAIR	\$ 0.00
<input type="checkbox"/> C. ENCAPSULATION	\$ 0.00
<input type="checkbox"/> D. ENCLOSURE	\$ 0.00
<input type="checkbox"/> E. REMOVAL	\$ 0.00
Total Cost	\$ 150.00

5. NARRATIVE OF RECOMMENDED RESPONSE

(Attach Additional Sheets If Necessary)

A. This material should be reinspected every 6 months and every 3 years in accordance with AHERA 40 CFR 763.85.

SCHEDULE

START

FINISH

08/26/14

08/26/17

Comments:

HAZARD MANAGEMENT SERVICES, INC.

PHYSICAL AND HAZARD ASSESSMENT OF FRIABLE ACBM OR FRIABLE ASSUMED ACBM (SEC. 763.93) (FORM C)

DISTRICT	Central California Conference of 7th Day Adventist	CDS CODE	44-69799-6940787
SCHOOL	Monterey Bay Academy	SCHOOL PHONE NUMBER	(831) 728 - 1481
ADDRESS	783 San Andreas Road Watsonville, CA 95076		
BUILDING NAME	01 - Girls Dormitory	INSPECTION DATE	August 26, 2014
FUNCTIONAL SPACE	273 - North Restroom Hallway	LINE NO. FROM FORM B	41
TYPE OF FRIABLE ACBM	MISC - Acoustic Spray-On Material - Assumed		

1. **CONDITION OF ACBM** (Overall Rating) Damaged

2. **POTENTIAL FOR DISTURBANCE** (Overall Rating) Moderate

3. **HAZARD ASSESSMENT** (Combine Ratings From Items 1 and 2 and Check Appropriate Box)

CONDITION OF ACBM	POTENTIAL FOR DISTURBANCE		
	LOW	MODERATE	HIGH
GOOD	1	2	3
DAMAGED	4	5	6
SIGNIFICANTLY DAMAGED	7	7	7

4. RECOMMENDED RESPONSE ACTION(S) AND COST(S)

RESPONSE ACTION	ESTIMATED COSTS	
<input checked="" type="checkbox"/> A. OPERATION AND MAINTENANCE	\$	150.00
<input type="checkbox"/> B. REPAIR	\$	0.00
<input type="checkbox"/> C. ENCAPSULATION	\$	0.00
<input type="checkbox"/> D. ENCLOSURE	\$	0.00
<input type="checkbox"/> E. REMOVAL	\$	0.00
Total Cost	\$	150.00

5. NARRATIVE OF RECOMMENDED RESPONSE

(Attach Additional Sheets If Necessary)

A. This material should be reinspected every 6 months and every 3 years in accordance with AHERA 40 CFR 763.85.

SCHEDULE

START

FINISH

08/26/14

08/26/17

Comments:

HAZARD MANAGEMENT SERVICES, INC.

PHYSICAL AND HAZARD ASSESSMENT OF FRIABLE ACBM OR FRIABLE ASSUMED ACBM (SEC. 763.93) (FORM C)

DISTRICT Central California Conference of 7th Day Adventist	CDS CODE 44-69799-6940787
SCHOOL Monterey Bay Academy	SCHOOL PHONE NUMBER (831) 728 - 1481
ADDRESS 783 San Andreas Road Watsonville, CA 95076	
BUILDING NAME 01 - Girls Dormitory	INSPECTION DATE August 26, 2014
FUNCTIONAL SPACE 900 - Boiler Room	LINE NO. FROM FORM B 55
TYPE OF FRIABLE ACBM TSI - TSI - 4" - ACBM	

1. CONDITION OF ACBM (Overall Rating) Significantly Damaged

2. POTENTIAL FOR DISTURBANCE (Overall Rating) Moderate

3. HAZARD ASSESSMENT (Combine Ratings From Items 1 and 2 and Check Appropriate Box)

CONDITION OF ACBM	POTENTIAL FOR DISTURBANCE		
	LOW	MODERATE	HIGH
GOOD	1	2	3
DAMAGED	4	5	6
SIGNIFICANTLY DAMAGED	7	7 XXX	7

4. RECOMMENDED RESPONSE ACTION(S) AND COST(S)

RESPONSE ACTION	ESTIMATED COSTS
<input checked="" type="checkbox"/> A. OPERATION AND MAINTENANCE	\$ 150.00
<input checked="" type="checkbox"/> B. REPAIR	\$ 1,000.00
<input type="checkbox"/> C. ENCAPSULATION	\$ 0.00
<input type="checkbox"/> D. ENCLOSURE	\$ 0.00
<input checked="" type="checkbox"/> E. REMOVAL	\$ 1,000.00
Total Cost	\$ 2,150.00

5. NARRATIVE OF RECOMMENDED RESPONSE

(Attach Additional Sheets If Necessary)

	SCHEDULE	
	START	FINISH
A. This material should be reinspected every 6 months and every 3 years in accordance with AHERA 40 CFR 763.85.	08/26/14	08/26/17
B. This material must be repaired as soon as possible. Any and all debris generated from this material must be cleaned up - access to this area should be restricted until this response action is complete.	08/26/14	02/26/15
E. Removal of this material is the long term goal. Although removal may not be immediately required, a cost for removal has been included for budgeting purposes.	02/26/15	08/26/17

Comments:

HAZARD MANAGEMENT SERVICES, INC.

PHYSICAL AND HAZARD ASSESSMENT OF FRIABLE ACBM OR FRIABLE ASSUMED ACBM (SEC. 763.93) (FORM C)

DISTRICT	Central California Conference of 7th Day Adventist	CDS CODE	44-69799-6940787
SCHOOL	Monterey Bay Academy	SCHOOL PHONE NUMBER	(831) 728 - 1481
ADDRESS	783 San Andreas Road Watsonville, CA 95076		
BUILDING NAME	01 - Girls Dormitory	INSPECTION DATE	August 26, 2014
FUNCTIONAL SPACE	901 - Walkway Pipe Chase	LINE NO. FROM FORM B	55
TYPE OF FRIABLE ACBM	TSI - TSI - 4" - ACBM		

1. **CONDITION OF ACBM** (Overall Rating) Significantly Damaged

2. **POTENTIAL FOR DISTURBANCE** (Overall Rating) Moderate

3. **HAZARD ASSESSMENT** (Combine Ratings From Items 1 and 2 and Check Appropriate Box)

CONDITION OF ACBM	POTENTIAL FOR DISTURBANCE		
	LOW	MODERATE	HIGH
GOOD	1	2	3
DAMAGED	4	5	6
SIGNIFICANTLY DAMAGED	7	7 XXX	7

4. RECOMMENDED RESPONSE ACTION(S) AND COST(S)

RESPONSE ACTION	ESTIMATED COSTS
<input checked="" type="checkbox"/> A. OPERATION AND MAINTENANCE	\$ 150.00
<input checked="" type="checkbox"/> B. REPAIR	\$ 400.00
<input type="checkbox"/> C. ENCAPSULATION	\$ 0.00
<input type="checkbox"/> D. ENCLOSURE	\$ 0.00
<input checked="" type="checkbox"/> E. REMOVAL	\$ 720.00
Total Cost	\$ 1,270.00

5. NARRATIVE OF RECOMMENDED RESPONSE

(Attach Additional Sheets If Necessary)

	SCHEDULE	
	START	FINISH
A. This material should be reinspected every 6 months and every 3 years in accordance with AHERA 40 CFR 763.85.	08/26/14	08/26/17
B. This material must be repaired as soon as possible. Any and all debris generated from this material must be cleaned up - access to this area should be restricted until this response action is complete.	08/26/14	02/26/15
E. Removal of this material is the long term goal. Although removal may not be immediately required, a cost for removal has been included for budgeting purposes.	08/26/14	08/26/17

Comments:

HAZARD MANAGEMENT SERVICES, INC.

PHYSICAL AND HAZARD ASSESSMENT OF FRIABLE ACBM OR FRIABLE ASSUMED ACBM (SEC. 763.93) (FORM C)

DISTRICT	Central California Conference of 7th Day Adventist	CDS CODE	44-69799-6940787
SCHOOL	Monterey Bay Academy	SCHOOL PHONE NUMBER	(831) 728 - 1481
ADDRESS	783 San Andreas Road Watsonville, CA 95076		
BUILDING NAME	01 - Girls Dormitory	INSPECTION DATE	August 26, 2014
FUNCTIONAL SPACE	901 - Walkway Pipe Chase	LINE NO. FROM FORM B	55
TYPE OF FRIABLE ACBM	TSI - TSI - 4" - ACBM		

1. **CONDITION OF ACBM** (Overall Rating) Significantly Damaged

2. **POTENTIAL FOR DISTURBANCE** (Overall Rating) Moderate

3. **HAZARD ASSESSMENT** (Combine Ratings From Items 1 and 2 and Check Appropriate Box)

CONDITION OF ACBM	POTENTIAL FOR DISTURBANCE		
	LOW	MODERATE	HIGH
GOOD	1	2	3
DAMAGED	4	5	6
SIGNIFICANTLY DAMAGED	7	7 XXX	7

4. RECOMMENDED RESPONSE ACTION(S) AND COST(S)

RESPONSE ACTION	ESTIMATED COSTS
<input checked="" type="checkbox"/> A. OPERATION AND MAINTENANCE	\$ 150.00
<input checked="" type="checkbox"/> B. REPAIR	\$ 400.00
<input type="checkbox"/> C. ENCAPSULATION	\$ 0.00
<input type="checkbox"/> D. ENCLOSURE	\$ 0.00
<input checked="" type="checkbox"/> E. REMOVAL	\$ 1,200.00
Total Cost	\$ 1,750.00

5. NARRATIVE OF RECOMMENDED RESPONSE

(Attach Additional Sheets If Necessary)

	SCHEDULE	
	START	FINISH
A. This material should be reinspected every 6 months and every 3 years in accordance with AHERA 40 CFR 763.85.	08/26/14	08/26/17
B. This material must be repaired as soon as possible. Any and all debris generated from this material must be cleaned up - access to this area should be restricted until this response action is complete.	08/26/14	02/26/15
E. Removal of this material is the long term goal. Although removal may not be immediately required, a cost for removal has been included for budgeting purposes.	02/26/15	08/26/17

Comments:

HAZARD MANAGEMENT SERVICES, INC.

PHYSICAL AND HAZARD ASSESSMENT OF FRIABLE ACBM OR FRIABLE ASSUMED ACBM (SEC. 763.93) (FORM C)

DISTRICT	Central California Conference of 7th Day Adventist	CDS CODE	44-69799-6940787
SCHOOL	Monterey Bay Academy	SCHOOL PHONE NUMBER	(831) 728 - 1481
ADDRESS	783 San Andreas Road Watsonville, CA 95076		
BUILDING NAME	02 - Cafeteria	INSPECTION DATE	August 26, 2014
FUNCTIONAL SPACE	09 - Bakery	LINE NO. FROM FORM B	71
TYPE OF FRIABLE ACBM	TSI - TSI - 4" - ACBM		

1. **CONDITION OF ACBM** (Overall Rating) Damaged

2. **POTENTIAL FOR DISTURBANCE** (Overall Rating) Moderate

3. **HAZARD ASSESSMENT** (Combine Ratings From Items 1 and 2 and Check Appropriate Box)

CONDITION OF ACBM	POTENTIAL FOR DISTURBANCE		
	LOW	MODERATE	HIGH
GOOD	1	2	3
DAMAGED	4	5 XXX	6
SIGNIFICANTLY DAMAGED	7	7	7

4. RECOMMENDED RESPONSE ACTION(S) AND COST(S)

RESPONSE ACTION	ESTIMATED COSTS	
<input checked="" type="checkbox"/> A. OPERATION AND MAINTENANCE	\$	150.00
<input checked="" type="checkbox"/> B. REPAIR	\$	100.00
<input type="checkbox"/> C. ENCAPSULATION	\$	0.00
<input type="checkbox"/> D. ENCLOSURE	\$	0.00
<input type="checkbox"/> E. REMOVAL	\$	0.00
Total Cost	\$	250.00

5. NARRATIVE OF RECOMMENDED RESPONSE

(Attach Additional Sheets If Necessary)

A. This material should be reinspected every 6 months and every 3 years in accordance with AHERA 40 CFR 763.85.

B. This material must be repaired as soon as possible. Any and all debris generated from this material must be cleaned up - access to this area should be restricted until this response action is complete.

SCHEDULE

START FINISH

08/26/14 08/26/17

08/26/14 02/26/15

Comments:

HAZARD MANAGEMENT SERVICES, INC.

PHYSICAL AND HAZARD ASSESSMENT OF FRIABLE ACBM OR FRIABLE ASSUMED ACBM (SEC. 763.93) (FORM C)

DISTRICT	Central California Conference of 7th Day Adventist	CDS CODE	44-69799-6940787
SCHOOL	Monterey Bay Academy	SCHOOL PHONE NUMBER	(831) 728 - 1481
ADDRESS	783 San Andreas Road Watsonville, CA 95076		
BUILDING NAME	02 - Cafeteria	INSPECTION DATE	August 26, 2014
FUNCTIONAL SPACE	10 - Cannery	LINE NO. FROM FORM B	71
TYPE OF FRIABLE ACBM	TSI - TSI - 4" - ACBM		

1. **CONDITION OF ACBM** (Overall Rating) Good

2. **POTENTIAL FOR DISTURBANCE** (Overall Rating) Low

3. **HAZARD ASSESSMENT** (Combine Ratings From Items 1 and 2 and Check Appropriate Box)

CONDITION OF ACBM	POTENTIAL FOR DISTURBANCE		
	LOW	MODERATE	HIGH
GOOD	1 XXX	2	3
DAMAGED	4	5	6
SIGNIFICANTLY DAMAGED	7	7	7

4. RECOMMENDED RESPONSE ACTION(S) AND COST(S)

RESPONSE ACTION	ESTIMATED COSTS	
<input checked="" type="checkbox"/> A. OPERATION AND MAINTENANCE	\$	150.00
<input type="checkbox"/> B. REPAIR	\$	0.00
<input type="checkbox"/> C. ENCAPSULATION	\$	0.00
<input type="checkbox"/> D. ENCLOSURE	\$	0.00
<input type="checkbox"/> E. REMOVAL	\$	0.00
Total Cost	\$	150.00

5. NARRATIVE OF RECOMMENDED RESPONSE

(Attach Additional Sheets If Necessary)

A. This material should be reinspected every 6 months and every 3 years in accordance with AHERA 40 CFR 763.85.

SCHEDULE

START

FINISH

02/26/15

08/26/17

Comments: No damage seen to this material in this location.

HAZARD MANAGEMENT SERVICES, INC.

PHYSICAL AND HAZARD ASSESSMENT OF FRIABLE ACBM OR FRIABLE ASSUMED ACBM (SEC. 763.93) (FORM C)

DISTRICT	Central California Conference of 7th Day Adventist	CDS CODE	44-69799-6940787
SCHOOL	Monterey Bay Academy	SCHOOL PHONE NUMBER	(831) 728 - 1481
ADDRESS	783 San Andreas Road Watsonville, CA 95076		
BUILDING NAME	02 - Cafeteria	INSPECTION DATE	August 26, 2014
FUNCTIONAL SPACE	10 - Cannery	LINE NO. FROM FORM B	71
TYPE OF FRIABLE ACBM	TSI - TSI - 4" - ACBM		

1. **CONDITION OF ACBM** (Overall Rating) Good

2. **POTENTIAL FOR DISTURBANCE** (Overall Rating) Low

3. **HAZARD ASSESSMENT** (Combine Ratings From Items 1 and 2 and Check Appropriate Box)

CONDITION OF ACBM	POTENTIAL FOR DISTURBANCE		
	LOW	MODERATE	HIGH
GOOD	1 XXX	2	3
DAMAGED	4	5	6
SIGNIFICANTLY DAMAGED	7	7	7

4. RECOMMENDED RESPONSE ACTION(S) AND COST(S)

RESPONSE ACTION	ESTIMATED COSTS	
<input checked="" type="checkbox"/> A. OPERATION AND MAINTENANCE	\$	150.00
<input type="checkbox"/> B. REPAIR	\$	0.00
<input type="checkbox"/> C. ENCAPSULATION	\$	0.00
<input type="checkbox"/> D. ENCLOSURE	\$	0.00
<input type="checkbox"/> E. REMOVAL	\$	0.00
Total Cost	\$	150.00

5. NARRATIVE OF RECOMMENDED RESPONSE

(Attach Additional Sheets If Necessary)

A. This material should be reinspected every 6 months and every 3 years in accordance with AHERA 40 CFR 763.85.

SCHEDULE

START

FINISH

02/26/15

08/26/17

Comments: No damage seen to this material in this location.

HAZARD MANAGEMENT SERVICES, INC.

PHYSICAL AND HAZARD ASSESSMENT OF FRIABLE ACBM OR FRIABLE ASSUMED ACBM (SEC. 763.93) (FORM C)

DISTRICT	Central California Conference of 7th Day Adventist	CDS CODE	44-69799-6940787
SCHOOL	Monterey Bay Academy	SCHOOL PHONE NUMBER	(831) 728 - 1481
ADDRESS	783 San Andreas Road Watsonville, CA 95076		
BUILDING NAME	02 - Cafeteria	INSPECTION DATE	August 26, 2014
FUNCTIONAL SPACE	15 - Canned Goods Stores	LINE NO. FROM FORM B	71
TYPE OF FRIABLE ACBM	TSI - TSI - 4" - ACBM		

1. **CONDITION OF ACBM** (Overall Rating) Good

2. **POTENTIAL FOR DISTURBANCE** (Overall Rating) Moderate

3. **HAZARD ASSESSMENT** (Combine Ratings From Items 1 and 2 and Check Appropriate Box)

CONDITION OF ACBM	POTENTIAL FOR DISTURBANCE		
	LOW	MODERATE	HIGH
GOOD	1	2 XXX	3
DAMAGED	4	5	6
SIGNIFICANTLY DAMAGED	7	7	7

4. RECOMMENDED RESPONSE ACTION(S) AND COST(S)

RESPONSE ACTION	ESTIMATED COSTS	
<input checked="" type="checkbox"/> A. OPERATION AND MAINTENANCE	\$	150.00
<input checked="" type="checkbox"/> B. REPAIR	\$	100.00
<input type="checkbox"/> C. ENCAPSULATION	\$	0.00
<input type="checkbox"/> D. ENCLOSURE	\$	0.00
<input type="checkbox"/> E. REMOVAL	\$	0.00
Total Cost	\$	250.00

5. NARRATIVE OF RECOMMENDED RESPONSE

(Attach Additional Sheets If Necessary)

A. This material should be reinspected every 6 months and every 3 years in accordance with AHERA 40 CFR 763.85.

B. This material must be repaired as soon as possible. Any and all debris generated from this material must be cleaned up - access to this area should be restricted until this response action is complete.

SCHEDULE	
START	FINISH
08/26/14	08/26/17
08/26/14	02/26/15

Comments:

HAZARD MANAGEMENT SERVICES, INC.

PHYSICAL AND HAZARD ASSESSMENT OF FRIABLE ACBM OR FRIABLE ASSUMED ACBM (SEC. 763.93) (FORM C)

DISTRICT	Central California Conference of 7th Day Adventist	CDS CODE	44-69799-6940787
SCHOOL	Monterey Bay Academy	SCHOOL PHONE NUMBER	(831) 728 - 1481
ADDRESS	783 San Andreas Road Watsonville, CA 95076		
BUILDING NAME	02 - Cafeteria	INSPECTION DATE	August 26, 2014
FUNCTIONAL SPACE	18 - Attic	LINE NO. FROM FORM B	71
TYPE OF FRIABLE ACBM	TSI - TSI - 4" - ACBM		

1. **CONDITION OF ACBM** (Overall Rating) **Damaged**

2. **POTENTIAL FOR DISTURBANCE** (Overall Rating) **Moderate**

3. **HAZARD ASSESSMENT** (Combine Ratings From Items 1 and 2 and Check Appropriate Box)

CONDITION OF ACBM	POTENTIAL FOR DISTURBANCE		
	LOW	MODERATE	HIGH
GOOD	1	2	3
DAMAGED	4	5 XXX	6
SIGNIFICANTLY DAMAGED	7	7	7

4. RECOMMENDED RESPONSE ACTION(S) AND COST(S)

RESPONSE ACTION	ESTIMATED COSTS
<input checked="" type="checkbox"/> A. OPERATION AND MAINTENANCE	\$ 150.00
<input checked="" type="checkbox"/> B. REPAIR	\$ 200.00
<input type="checkbox"/> C. ENCAPSULATION	\$ 0.00
<input type="checkbox"/> D. ENCLOSURE	\$ 0.00
<input type="checkbox"/> E. REMOVAL	\$ 0.00
Total Cost	\$ 350.00

5. NARRATIVE OF RECOMMENDED RESPONSE

(Attach Additional Sheets If Necessary)

A. This material should be reinspected every 6 months and every 3 years in accordance with AHERA 40 CFR 763.85.

B. This material must be repaired as soon as possible. Any and all debris generated from this material must be cleaned up - access to this area should be restricted until this response action is complete.

SCHEDULE	
START	FINISH
08/26/14	08/26/17
08/26/14	08/26/15

Comments:

HAZARD MANAGEMENT SERVICES, INC.

PHYSICAL AND HAZARD ASSESSMENT OF FRIABLE ACBM OR FRIABLE ASSUMED ACBM (SEC. 763.93) (FORM C)

DISTRICT	Central California Conference of 7th Day Adventist	CDS CODE	44-69799-6940787
SCHOOL	Monterey Bay Academy	SCHOOL PHONE NUMBER	(831) 728 - 1481
ADDRESS	783 San Andreas Road Watsonville, CA 95076		
BUILDING NAME	02 - Cafeteria	INSPECTION DATE	August 26, 2014
FUNCTIONAL SPACE	18 - Attic	LINE NO. FROM FORM B	71
TYPE OF FRIABLE ACBM	TSI - TSI - 4" - ACBM		

1. **CONDITION OF ACBM** (Overall Rating) Good

2. **POTENTIAL FOR DISTURBANCE** (Overall Rating) Low

3. **HAZARD ASSESSMENT** (Combine Ratings From Items 1 and 2 and Check Appropriate Box)

CONDITION OF ACBM	POTENTIAL FOR DISTURBANCE		
	LOW	MODERATE	HIGH
GOOD	1 XXX	2	3
DAMAGED	4	5	6
SIGNIFICANTLY DAMAGED	7	7	7

4. RECOMMENDED RESPONSE ACTION(S) AND COST(S)

RESPONSE ACTION	ESTIMATED COSTS	
<input checked="" type="checkbox"/> A. OPERATION AND MAINTENANCE	\$	150.00
<input type="checkbox"/> B. REPAIR	\$	0.00
<input type="checkbox"/> C. ENCAPSULATION	\$	0.00
<input type="checkbox"/> D. ENCLOSURE	\$	0.00
<input type="checkbox"/> E. REMOVAL	\$	0.00
Total Cost	\$	150.00

5. NARRATIVE OF RECOMMENDED RESPONSE

(Attach Additional Sheets If Necessary)

A. This material should be reinspected every 6 months and every 3 years in accordance with AHERA 40 CFR 763.85.

SCHEDULE

START

FINISH

08/26/14

08/26/17

Comments: No damage seen to this material in this location.

HAZARD MANAGEMENT SERVICES, INC.

PHYSICAL AND HAZARD ASSESSMENT OF FRIABLE ACBM OR FRIABLE ASSUMED ACBM (SEC. 763.93) (FORM C)

DISTRICT	Central California Conference of 7th Day Adventist	CDS CODE	44-69799-6940787
SCHOOL	Monterey Bay Academy	SCHOOL PHONE NUMBER	(831) 728 - 1481
ADDRESS	783 San Andreas Road Watsonville, CA 95076		
BUILDING NAME	02 - Cafeteria	INSPECTION DATE	August 26, 2014
FUNCTIONAL SPACE	18 - Attic	LINE NO. FROM FORM B	71

TYPE OF FRIABLE ACBM TSI - TSI - 4" - ACBM

1. **CONDITION OF ACBM** (Overall Rating) Damaged

2. **POTENTIAL FOR DISTURBANCE** (Overall Rating) Low

3. **HAZARD ASSESSMENT** (Combine Ratings From Items 1 and 2 and Check Appropriate Box)

CONDITION OF ACBM	POTENTIAL FOR DISTURBANCE		
	LOW	MODERATE	HIGH
GOOD	1	2	3
DAMAGED	4 XXX	5	6
SIGNIFICANTLY DAMAGED	7	7	7

4. RECOMMENDED RESPONSE ACTION(S) AND COST(S)

RESPONSE ACTION	ESTIMATED COSTS
<input checked="" type="checkbox"/> A. OPERATION AND MAINTENANCE	\$ 150.00
<input checked="" type="checkbox"/> B. REPAIR	\$ 240.00
<input type="checkbox"/> C. ENCAPSULATION	\$ 0.00
<input type="checkbox"/> D. ENCLOSURE	\$ 0.00
<input type="checkbox"/> E. REMOVAL	\$ 0.00
Total Cost	\$ 390.00

5. NARRATIVE OF RECOMMENDED RESPONSE

(Attach Additional Sheets If Necessary)

	SCHEDULE	
	START	FINISH
A. This material should be reinspected every 6 months and every 3 years in accordance with AHERA 40 CFR 763.85.	08/26/14	08/26/17
B. This material must be repaired as soon as possible. Any and all debris generated from this material must be cleaned up - access to this area should be restricted until this response action is complete.	08/26/14	08/26/15

Comments:

HAZARD MANAGEMENT SERVICES, INC.

PHYSICAL AND HAZARD ASSESSMENT OF FRIABLE ACBM OR FRIABLE ASSUMED ACBM (SEC. 763.93) (FORM C)

DISTRICT	Central California Conference of 7th Day Adventist	CDS CODE	44-69799-6940787
SCHOOL	Monterey Bay Academy	SCHOOL PHONE NUMBER	(831) 728 - 1481
ADDRESS	783 San Andreas Road Watsonville, CA 95076		
BUILDING NAME	02 - Cafeteria	INSPECTION DATE	August 26, 2014
FUNCTIONAL SPACE	18 - Attic	LINE NO. FROM FORM B	70

TYPE OF FRIABLE ACBM MISC - Drywall - Tape and Joint Compound Only - Assumed

1. **CONDITION OF ACBM** (Overall Rating) Good

2. **POTENTIAL FOR DISTURBANCE** (Overall Rating) Low

3. **HAZARD ASSESSMENT** (Combine Ratings From Items 1 and 2 and Check Appropriate Box)

CONDITION OF ACBM	POTENTIAL FOR DISTURBANCE		
	LOW	MODERATE	HIGH
GOOD	1 XXX	2	3
DAMAGED	4	5	6
SIGNIFICANTLY DAMAGED	7	7	7

4. RECOMMENDED RESPONSE ACTION(S) AND COST(S)

RESPONSE ACTION	ESTIMATED COSTS
<input checked="" type="checkbox"/> A. OPERATION AND MAINTENANCE	\$ 150.00
<input type="checkbox"/> B. REPAIR	\$ 0.00
<input type="checkbox"/> C. ENCAPSULATION	\$ 0.00
<input type="checkbox"/> D. ENCLOSURE	\$ 0.00
<input type="checkbox"/> E. REMOVAL	\$ 0.00
Total Cost	\$ 150.00

5. NARRATIVE OF RECOMMENDED RESPONSE

(Attach Additional Sheets If Necessary)

A. This material should be reinspected every 6 months and every 3 years in accordance with AHERA 40 CFR 763.85.

SCHEDULE

START

FINISH

02/26/15

08/26/17

Comments:

HAZARD MANAGEMENT SERVICES, INC.

PHYSICAL AND HAZARD ASSESSMENT OF FRIABLE ACBM OR FRIABLE ASSUMED ACBM (SEC. 763.93) (FORM C)

DISTRICT	Central California Conference of 7th Day Adventist	CDS CODE	44-69799-6940787
SCHOOL	Monterey Bay Academy	SCHOOL PHONE NUMBER	(831) 728 - 1481
ADDRESS	783 San Andreas Road Watsonville, CA 95076		
BUILDING NAME	03 - Boys Dormitory	INSPECTION DATE	August 26, 2014
FUNCTIONAL SPACE	109 - Room 152	LINE NO. FROM FORM B	84

TYPE OF FRIABLE ACBM MISC - Drywall - Smooth Texture - Assumed

1. **CONDITION OF ACBM** (Overall Rating) Damaged

2. **POTENTIAL FOR DISTURBANCE** (Overall Rating) Moderate

3. **HAZARD ASSESSMENT** (Combine Ratings From Items 1 and 2 and Check Appropriate Box)

CONDITION OF ACBM	POTENTIAL FOR DISTURBANCE		
	LOW	MODERATE	HIGH
GOOD	1	2	3
DAMAGED	4	5 XXX	6
SIGNIFICANTLY DAMAGED	7	7	7

4. RECOMMENDED RESPONSE ACTION(S) AND COST(S)

RESPONSE ACTION	ESTIMATED COSTS
<input checked="" type="checkbox"/> A. OPERATION AND MAINTENANCE	\$ 150.00
<input checked="" type="checkbox"/> B. REPAIR	\$ 100.00
<input type="checkbox"/> C. ENCAPSULATION	\$ 0.00
<input type="checkbox"/> D. ENCLOSURE	\$ 0.00
<input type="checkbox"/> E. REMOVAL	\$ 0.00
Total Cost	\$ 250.00

5. NARRATIVE OF RECOMMENDED RESPONSE

(Attach Additional Sheets If Necessary)

	SCHEDULE	
	START	FINISH
A. This material should be reinspected every 6 months and every 3 years in accordance with AHERA 40 CFR 763.85.	08/26/14	08/26/17
B. This material must be repaired as soon as possible. Any and all debris generated from this material must be cleaned up - access to this area should be restricted until this response action is complete.	08/26/14	02/26/15

Comments:

HAZARD MANAGEMENT SERVICES, INC.

PHYSICAL AND HAZARD ASSESSMENT OF FRIABLE ACBM OR FRIABLE ASSUMED ACBM (SEC. 763.93) (FORM C)

DISTRICT	Central California Conference of 7th Day Adventist	CDS CODE	44-69799-6940787
SCHOOL	Monterey Bay Academy	SCHOOL PHONE NUMBER	(831) 728 - 1481
ADDRESS	783 San Andreas Road Watsonville, CA 95076		
BUILDING NAME	03 - Boys Dormitory	INSPECTION DATE	August 26, 2014
FUNCTIONAL SPACE	339 - Chapel	LINE NO. FROM FORM B	141
TYPE OF FRIABLE ACBM	MISC - Sprayed-On Ceiling - ACBM		

1. **CONDITION OF ACBM** (Overall Rating) Good

2. **POTENTIAL FOR DISTURBANCE** (Overall Rating) Moderate

3. **HAZARD ASSESSMENT** (Combine Ratings From Items 1 and 2 and Check Appropriate Box)

CONDITION OF ACBM	POTENTIAL FOR DISTURBANCE		
	LOW	MODERATE	HIGH
GOOD	1	2 XXX	3
DAMAGED	4	5	6
SIGNIFICANTLY DAMAGED	7	7	7

4. RECOMMENDED RESPONSE ACTION(S) AND COST(S)

RESPONSE ACTION	ESTIMATED COSTS	
<input checked="" type="checkbox"/> A. OPERATION AND MAINTENANCE	\$	150.00
<input type="checkbox"/> B. REPAIR	\$	0.00
<input type="checkbox"/> C. ENCAPSULATION	\$	0.00
<input type="checkbox"/> D. ENCLOSURE	\$	0.00
<input type="checkbox"/> E. REMOVAL	\$	0.00
Total Cost	\$	150.00

5. NARRATIVE OF RECOMMENDED RESPONSE

(Attach Additional Sheets If Necessary)

A. This material should be reinspected every 6 months and every 3 years in accordance with AHERA 40 CFR 763.85.

SCHEDULE

START

FINISH

08/26/14

08/26/17

Comments:

HAZARD MANAGEMENT SERVICES, INC.

PHYSICAL AND HAZARD ASSESSMENT OF FRIABLE ACBM OR FRIABLE ASSUMED ACBM (SEC. 763.93) (FORM C)

DISTRICT	Central California Conference of 7th Day Adventist	CDS CODE	44-69799-6940787
SCHOOL	Monterey Bay Academy	SCHOOL PHONE NUMBER	(831) 728 - 1481
ADDRESS	783 San Andreas Road Watsonville, CA 95076		
BUILDING NAME	03 - Boys Dormitory	INSPECTION DATE	August 26, 2014
FUNCTIONAL SPACE	71 - South Restroom	LINE NO. FROM FORM B	145
TYPE OF FRIABLE ACBM	TSI - TSI - 4" - ACBM		

1. **CONDITION OF ACBM** (Overall Rating) Good

2. **POTENTIAL FOR DISTURBANCE** (Overall Rating) Low

3. **HAZARD ASSESSMENT** (Combine Ratings From Items 1 and 2 and Check Appropriate Box)

CONDITION OF ACBM	POTENTIAL FOR DISTURBANCE		
	LOW	MODERATE	HIGH
GOOD	1 XXX	2	3
DAMAGED	4	5	6
SIGNIFICANTLY DAMAGED	7	7	7

4. RECOMMENDED RESPONSE ACTION(S) AND COST(S)

RESPONSE ACTION	ESTIMATED COSTS	
<input checked="" type="checkbox"/> A. OPERATION AND MAINTENANCE	\$	150.00
<input type="checkbox"/> B. REPAIR	\$	0.00
<input type="checkbox"/> C. ENCAPSULATION	\$	0.00
<input type="checkbox"/> D. ENCLOSURE	\$	0.00
<input type="checkbox"/> E. REMOVAL	\$	0.00
Total Cost	\$	150.00

5. NARRATIVE OF RECOMMENDED RESPONSE

(Attach Additional Sheets If Necessary)

A. This material should be reinspected every 6 months and every 3 years in accordance with AHERA 40 CFR 763.85.

SCHEDULE

START

FINISH

08/26/14

08/26/17

Comments: No damage seen to this material in this location.

HAZARD MANAGEMENT SERVICES, INC.

PHYSICAL AND HAZARD ASSESSMENT OF FRIABLE ACBM OR FRIABLE ASSUMED ACBM (SEC. 763.93) (FORM C)

DISTRICT	Central California Conference of 7th Day Adventist	CDS CODE	44-69799-6940787
SCHOOL	Monterey Bay Academy	SCHOOL PHONE NUMBER	(831) 728 - 1481
ADDRESS	783 San Andreas Road Watsonville, CA 95076		
BUILDING NAME	06 - Administration/Classrooms/Music	INSPECTION DATE	August 26, 2014
FUNCTIONAL SPACE	38 - Classroom 2 Office	LINE NO. FROM FORM B	180
TYPE OF FRIABLE ACBM	MISC - FCP - 2'x4' Cellulose - Assumed		

1. **CONDITION OF ACBM** (Overall Rating) Good

2. **POTENTIAL FOR DISTURBANCE** (Overall Rating) Moderate

3. **HAZARD ASSESSMENT** (Combine Ratings From Items 1 and 2 and Check Appropriate Box)

CONDITION OF ACBM	POTENTIAL FOR DISTURBANCE		
	LOW	MODERATE	HIGH
GOOD	1	2 XXX	3
DAMAGED	4	5	6
SIGNIFICANTLY DAMAGED	7	7	7

4. RECOMMENDED RESPONSE ACTION(S) AND COST(S)

RESPONSE ACTION	ESTIMATED COSTS	
<input checked="" type="checkbox"/> A. OPERATION AND MAINTENANCE	\$	150.00
<input type="checkbox"/> B. REPAIR	\$	0.00
<input type="checkbox"/> C. ENCAPSULATION	\$	0.00
<input type="checkbox"/> D. ENCLOSURE	\$	0.00
<input type="checkbox"/> E. REMOVAL	\$	0.00
Total Cost	\$	150.00

5. NARRATIVE OF RECOMMENDED RESPONSE

(Attach Additional Sheets If Necessary)

A. This material should be reinspected every 6 months and every 3 years in accordance with AHERA 40 CFR 763.85.

SCHEDULE

START

FINISH

08/26/14

08/26/17

Comments:

HAZARD MANAGEMENT SERVICES, INC.

PHYSICAL AND HAZARD ASSESSMENT OF FRIABLE ACBM OR FRIABLE ASSUMED ACBM (SEC. 763.93) (FORM C)

DISTRICT	Central California Conference of 7th Day Adventist	CDS CODE	44-69799-6940787
SCHOOL	Monterey Bay Academy	SCHOOL PHONE NUMBER	(831) 728 - 1481
ADDRESS	783 San Andreas Road Watsonville, CA 95076		
BUILDING NAME	06 - Administration/Classrooms/Music	INSPECTION DATE	August 26, 2014
FUNCTIONAL SPACE	47 - Classroom 6 Office 2	LINE NO. FROM FORM B	180
TYPE OF FRIABLE ACBM	MISC - FCP - 2'x4' Cellulose - Assumed		

1. **CONDITION OF ACBM** (Overall Rating) Good

2. **POTENTIAL FOR DISTURBANCE** (Overall Rating) Moderate

3. **HAZARD ASSESSMENT** (Combine Ratings From Items 1 and 2 and Check Appropriate Box)

CONDITION OF ACBM	POTENTIAL FOR DISTURBANCE		
	LOW	MODERATE	HIGH
GOOD	1	2 XXX	3
DAMAGED	4	5	6
SIGNIFICANTLY DAMAGED	7	7	7

4. RECOMMENDED RESPONSE ACTION(S) AND COST(S)

RESPONSE ACTION	ESTIMATED COSTS	
<input checked="" type="checkbox"/> A. OPERATION AND MAINTENANCE	\$	150.00
<input type="checkbox"/> B. REPAIR	\$	0.00
<input type="checkbox"/> C. ENCAPSULATION	\$	0.00
<input type="checkbox"/> D. ENCLOSURE	\$	0.00
<input type="checkbox"/> E. REMOVAL	\$	0.00
Total Cost	\$	150.00

5. NARRATIVE OF RECOMMENDED RESPONSE

(Attach Additional Sheets If Necessary)

A. This material should be reinspected every 6 months and every 3 years in accordance with AHERA 40 CFR 763.85.

SCHEDULE

START

FINISH

08/26/14

08/26/17

Comments:

HAZARD MANAGEMENT SERVICES, INC.

PHYSICAL AND HAZARD ASSESSMENT OF FRIABLE ACBM OR FRIABLE ASSUMED ACBM (SEC. 763.93) (FORM C)

DISTRICT	Central California Conference of 7th Day Adventist	CDS CODE	44-69799-6940787
SCHOOL	Monterey Bay Academy	SCHOOL PHONE NUMBER	(831) 728 - 1481
ADDRESS	783 San Andreas Road Watsonville, CA 95076		
BUILDING NAME	06 - Administration/Classrooms/Music	INSPECTION DATE	August 26, 2014
FUNCTIONAL SPACE	48 - Attendance Office	LINE NO. FROM FORM B	180

TYPE OF FRIABLE ACBM MISC - FCP - 2'x4' Cellulose - Assumed

1. **CONDITION OF ACBM** (Overall Rating) Good

2. **POTENTIAL FOR DISTURBANCE** (Overall Rating) Moderate

3. **HAZARD ASSESSMENT** (Combine Ratings From Items 1 and 2 and Check Appropriate Box)

CONDITION OF ACBM	POTENTIAL FOR DISTURBANCE		
	LOW	MODERATE	HIGH
GOOD	1	2 XXX	3
DAMAGED	4	5	6
SIGNIFICANTLY DAMAGED	7	7	7

4. RECOMMENDED RESPONSE ACTION(S) AND COST(S)

RESPONSE ACTION		ESTIMATED COSTS
<input checked="" type="checkbox"/> A. OPERATION AND MAINTENANCE	\$	150.00
<input type="checkbox"/> B. REPAIR	\$	0.00
<input type="checkbox"/> C. ENCAPSULATION	\$	0.00
<input type="checkbox"/> D. ENCLOSURE	\$	0.00
<input type="checkbox"/> E. REMOVAL	\$	0.00
Total Cost		\$ 150.00

5. NARRATIVE OF RECOMMENDED RESPONSE

(Attach Additional Sheets If Necessary)

A. This material should be reinspected every 6 months and every 3 years in accordance with AHERA 40 CFR 763.85.

SCHEDULE

START

FINISH

08/26/14

08/26/17

Comments:

HAZARD MANAGEMENT SERVICES, INC.

PHYSICAL AND HAZARD ASSESSMENT OF FRIABLE ACBM OR FRIABLE ASSUMED ACBM (SEC. 763.93) (FORM C)

DISTRICT	Central California Conference of 7th Day Adventist	CDS CODE	44-69799-6940787
SCHOOL	Monterey Bay Academy	SCHOOL PHONE NUMBER	(831) 728 - 1481
ADDRESS	783 San Andreas Road Watsonville, CA 95076		
BUILDING NAME	06 - Administration/Classrooms/Music	INSPECTION DATE	August 26, 2014
FUNCTIONAL SPACE	66 - Principals Secretary Office	LINE NO. FROM FORM B	180
TYPE OF FRIABLE ACBM	MISC - FCP - 2'x4' Cellulose - Assumed		

1. **CONDITION OF ACBM** (Overall Rating) Good

2. **POTENTIAL FOR DISTURBANCE** (Overall Rating) Moderate

3. **HAZARD ASSESSMENT** (Combine Ratings From Items 1 and 2 and Check Appropriate Box)

CONDITION OF ACBM	POTENTIAL FOR DISTURBANCE		
	LOW	MODERATE	HIGH
GOOD	1	2 XXX	3
DAMAGED	4	5	6
SIGNIFICANTLY DAMAGED	7	7	7

4. RECOMMENDED RESPONSE ACTION(S) AND COST(S)

RESPONSE ACTION	ESTIMATED COSTS
<input checked="" type="checkbox"/> A. OPERATION AND MAINTENANCE	\$ 150.00
<input type="checkbox"/> B. REPAIR	\$ 0.00
<input type="checkbox"/> C. ENCAPSULATION	\$ 0.00
<input type="checkbox"/> D. ENCLOSURE	\$ 0.00
<input type="checkbox"/> E. REMOVAL	\$ 0.00
Total Cost	\$ 150.00

5. NARRATIVE OF RECOMMENDED RESPONSE

(Attach Additional Sheets If Necessary)

A. This material should be reinspected every 6 months and every 3 years in accordance with AHERA 40 CFR 763.85.

SCHEDULE

START

FINISH

08/26/14

08/26/17

Comments:

HAZARD MANAGEMENT SERVICES, INC.

PHYSICAL AND HAZARD ASSESSMENT OF FRIABLE ACBM OR FRIABLE ASSUMED ACBM (SEC. 763.93) (FORM C)

DISTRICT	Central California Conference of 7th Day Adventist	CDS CODE	44-69799-6940787
SCHOOL	Monterey Bay Academy	SCHOOL PHONE NUMBER	(831) 728 - 1481
ADDRESS	783 San Andreas Road Watsonville, CA 95076		
BUILDING NAME	06 - Administration/Classrooms/Music	INSPECTION DATE	August 26, 2014
FUNCTIONAL SPACE	67 - Registrar Work Room	LINE NO. FROM FORM B	180
TYPE OF FRIABLE ACBM	MISC - FCP - 2'x4' Cellulose - Assumed		

1. **CONDITION OF ACBM** (Overall Rating) Good

2. **POTENTIAL FOR DISTURBANCE** (Overall Rating) Moderate

3. **HAZARD ASSESSMENT** (Combine Ratings From Items 1 and 2 and Check Appropriate Box)

CONDITION OF ACBM	POTENTIAL FOR DISTURBANCE		
	LOW	MODERATE	HIGH
GOOD	1	2 XXX	3
DAMAGED	4	5	6
SIGNIFICANTLY DAMAGED	7	7	7

4. RECOMMENDED RESPONSE ACTION(S) AND COST(S)

RESPONSE ACTION	ESTIMATED COSTS	
<input checked="" type="checkbox"/> A. OPERATION AND MAINTENANCE	\$	150.00
<input type="checkbox"/> B. REPAIR	\$	0.00
<input type="checkbox"/> C. ENCAPSULATION	\$	0.00
<input type="checkbox"/> D. ENCLOSURE	\$	0.00
<input type="checkbox"/> E. REMOVAL	\$	0.00
Total Cost	\$	150.00

5. NARRATIVE OF RECOMMENDED RESPONSE

(Attach Additional Sheets If Necessary)

A. This material should be reinspected every 6 months and every 3 years in accordance with AHERA 40 CFR 763.85.

SCHEDULE

START

FINISH

08/26/14

08/26/17

Comments:

HAZARD MANAGEMENT SERVICES, INC.

PHYSICAL AND HAZARD ASSESSMENT OF FRIABLE ACBM OR FRIABLE ASSUMED ACBM (SEC. 763.93) (FORM C)

DISTRICT	Central California Conference of 7th Day Adventist	CDS CODE	44-69799-6940787
SCHOOL	Monterey Bay Academy	SCHOOL PHONE NUMBER	(831) 728 - 1481
ADDRESS	783 San Andreas Road Watsonville, CA 95076		
BUILDING NAME	06 - Administration/Classrooms/Music	INSPECTION DATE	August 26, 2014
FUNCTIONAL SPACE	73 - Vice Principals Office	LINE NO. FROM FORM B	180
TYPE OF FRIABLE ACBM	MISC - FCP - 2'x4' Cellulose - Assumed		

1. **CONDITION OF ACBM** (Overall Rating) Good

2. **POTENTIAL FOR DISTURBANCE** (Overall Rating) Moderate

3. **HAZARD ASSESSMENT** (Combine Ratings From Items 1 and 2 and Check Appropriate Box)

CONDITION OF ACBM	POTENTIAL FOR DISTURBANCE		
	LOW	MODERATE	HIGH
GOOD	1	2 XXX	3
DAMAGED	4	5	6
SIGNIFICANTLY DAMAGED	7	7	7

4. RECOMMENDED RESPONSE ACTION(S) AND COST(S)

RESPONSE ACTION	ESTIMATED COSTS
<input checked="" type="checkbox"/> A. OPERATION AND MAINTENANCE	\$ 150.00
<input type="checkbox"/> B. REPAIR	\$ 0.00
<input type="checkbox"/> C. ENCAPSULATION	\$ 0.00
<input type="checkbox"/> D. ENCLOSURE	\$ 0.00
<input type="checkbox"/> E. REMOVAL	\$ 0.00
Total Cost	\$ 150.00

5. NARRATIVE OF RECOMMENDED RESPONSE

(Attach Additional Sheets If Necessary)

A. This material should be reinspected every 6 months and every 3 years in accordance with AHERA 40 CFR 763.85.

SCHEDULE

START

FINISH

08/26/14

08/26/17

Comments:

HAZARD MANAGEMENT SERVICES, INC.

PHYSICAL AND HAZARD ASSESSMENT OF FRIABLE ACBM OR FRIABLE ASSUMED ACBM (SEC. 763.93) (FORM C)

DISTRICT	Central California Conference of 7th Day Adventist	CDS CODE	44-69799-6940787
SCHOOL	Monterey Bay Academy	SCHOOL PHONE NUMBER	(831) 728 - 1481
ADDRESS	783 San Andreas Road Watsonville, CA 95076		
BUILDING NAME	06 - Administration/Classrooms/Music	INSPECTION DATE	August 26, 2014
FUNCTIONAL SPACE	76 - Waiting Room	LINE NO. FROM FORM B	180
TYPE OF FRIABLE ACBM	MISC - FCP - 2'x4' Cellulose - Assumed		

1. **CONDITION OF ACBM** (Overall Rating) Good

2. **POTENTIAL FOR DISTURBANCE** (Overall Rating) Moderate

3. **HAZARD ASSESSMENT** (Combine Ratings From Items 1 and 2 and Check Appropriate Box)

CONDITION OF ACBM	POTENTIAL FOR DISTURBANCE		
	LOW	MODERATE	HIGH
GOOD	1	2 XXX	3
DAMAGED	4	5	6
SIGNIFICANTLY DAMAGED	7	7	7

4. RECOMMENDED RESPONSE ACTION(S) AND COST(S)

RESPONSE ACTION	ESTIMATED COSTS
<input checked="" type="checkbox"/> A. OPERATION AND MAINTENANCE	\$ 150.00
<input type="checkbox"/> B. REPAIR	\$ 0.00
<input type="checkbox"/> C. ENCAPSULATION	\$ 0.00
<input type="checkbox"/> D. ENCLOSURE	\$ 0.00
<input type="checkbox"/> E. REMOVAL	\$ 0.00
Total Cost	\$ 150.00

5. NARRATIVE OF RECOMMENDED RESPONSE

(Attach Additional Sheets If Necessary)

A. This material should be reinspected every 6 months and every 3 years in accordance with AHERA 40 CFR 763.85.

SCHEDULE

START

FINISH

08/26/14

08/26/17

Comments:

HAZARD MANAGEMENT SERVICES, INC.

PHYSICAL AND HAZARD ASSESSMENT OF FRIABLE ACBM OR FRIABLE ASSUMED ACBM (SEC. 763.93) (FORM C)

DISTRICT	Central California Conference of 7th Day Adventist	CDS CODE	44-69799-6940787
SCHOOL	Monterey Bay Academy	SCHOOL PHONE NUMBER	(831) 728 - 1481
ADDRESS	783 San Andreas Road Watsonville, CA 95076		
BUILDING NAME	36 - Church	INSPECTION DATE	August 26, 2014
FUNCTIONAL SPACE	02 - Nursery	LINE NO. FROM FORM B	266
TYPE OF FRIABLE ACBM	SURF - SOC - ACBM		

1. **CONDITION OF ACBM** (Overall Rating) Good

2. **POTENTIAL FOR DISTURBANCE** (Overall Rating) Moderate

3. **HAZARD ASSESSMENT** (Combine Ratings From Items 1 and 2 and Check Appropriate Box)

CONDITION OF ACBM	POTENTIAL FOR DISTURBANCE		
	LOW	MODERATE	HIGH
GOOD	1	2 XXX	3
DAMAGED	4	5	6
SIGNIFICANTLY DAMAGED	7	7	7

4. RECOMMENDED RESPONSE ACTION(S) AND COST(S)

RESPONSE ACTION	ESTIMATED COSTS
<input checked="" type="checkbox"/> A. OPERATION AND MAINTENANCE	\$ 150.00
<input type="checkbox"/> B. REPAIR	\$ 0.00
<input type="checkbox"/> C. ENCAPSULATION	\$ 0.00
<input type="checkbox"/> D. ENCLOSURE	\$ 0.00
<input checked="" type="checkbox"/> E. REMOVAL	\$ 1,728.00
Total Cost	\$ 1,878.00

5. NARRATIVE OF RECOMMENDED RESPONSE

(Attach Additional Sheets If Necessary)

	SCHEDULE	
	START	FINISH
A. This material should be reinspected every 6 months and every 3 years in accordance with AHERA 40 CFR 763.85.	08/26/14	08/26/17
E. Removal of this material is the long term goal. Although removal may not be immediately required, a cost for removal has been included for budgeting purposes.	08/26/14	08/26/17

Comments:

HAZARD MANAGEMENT SERVICES, INC.

PHYSICAL AND HAZARD ASSESSMENT OF FRIABLE ACBM OR FRIABLE ASSUMED ACBM (SEC. 763.93) (FORM C)

DISTRICT	Central California Conference of 7th Day Adventist	CDS CODE	44-69799-6940787
SCHOOL	Monterey Bay Academy	SCHOOL PHONE NUMBER	(831) 728 - 1481
ADDRESS	783 San Andreas Road Watsonville, CA 95076		
BUILDING NAME	36 - Church	INSPECTION DATE	August 26, 2014
FUNCTIONAL SPACE	16 - Cradle Room 1	LINE NO. FROM FORM B	266
TYPE OF FRIABLE ACBM	SURF - SOC - ACBM		

1. **CONDITION OF ACBM** (Overall Rating) Good

2. **POTENTIAL FOR DISTURBANCE** (Overall Rating) Moderate

3. **HAZARD ASSESSMENT** (Combine Ratings From Items 1 and 2 and Check Appropriate Box)

CONDITION OF ACBM	POTENTIAL FOR DISTURBANCE		
	LOW	MODERATE	HIGH
GOOD	1	2 XXX	3
DAMAGED	4	5	6
SIGNIFICANTLY DAMAGED	7	7	7

4. RECOMMENDED RESPONSE ACTION(S) AND COST(S)

RESPONSE ACTION	ESTIMATED COSTS
<input checked="" type="checkbox"/> A. OPERATION AND MAINTENANCE	\$ 150.00
<input type="checkbox"/> B. REPAIR	\$ 0.00
<input type="checkbox"/> C. ENCAPSULATION	\$ 0.00
<input type="checkbox"/> D. ENCLOSURE	\$ 0.00
<input checked="" type="checkbox"/> E. REMOVAL	\$ 10,368.00
Total Cost	\$ 10,518.00

5. NARRATIVE OF RECOMMENDED RESPONSE

(Attach Additional Sheets If Necessary)

	SCHEDULE	
	START	FINISH
A. This material should be reinspected every 6 months and every 3 years in accordance with AHERA 40 CFR 763.85.	08/26/14	08/26/17
E. Removal of this material is the long term goal. Although removal may not be immediately required, a cost for removal has been included for budgeting purposes.	08/26/14	08/26/17

Comments:

HAZARD MANAGEMENT SERVICES, INC.

PHYSICAL AND HAZARD ASSESSMENT OF FRIABLE ACBM OR FRIABLE ASSUMED ACBM (SEC. 763.93) (FORM C)

DISTRICT	Central California Conference of 7th Day Adventist	CDS CODE	44-69799-6940787
SCHOOL	Monterey Bay Academy	SCHOOL PHONE NUMBER	(831) 728 - 1481
ADDRESS	783 San Andreas Road Watsonville, CA 95076		
BUILDING NAME	36 - Church	INSPECTION DATE	August 26, 2014
FUNCTIONAL SPACE	17 - Kindergarten Room 2	LINE NO. FROM FORM B	266
TYPE OF FRIABLE ACBM	SURF - SOC - ACBM		

1. **CONDITION OF ACBM** (Overall Rating) Good

2. **POTENTIAL FOR DISTURBANCE** (Overall Rating) Moderate

3. **HAZARD ASSESSMENT** (Combine Ratings From Items 1 and 2 and Check Appropriate Box)

CONDITION OF ACBM	POTENTIAL FOR DISTURBANCE		
	LOW	MODERATE	HIGH
GOOD	1	2 XXX	3
DAMAGED	4	5	6
SIGNIFICANTLY DAMAGED	7	7	7

4. RECOMMENDED RESPONSE ACTION(S) AND COST(S)

RESPONSE ACTION	ESTIMATED COSTS
<input checked="" type="checkbox"/> A. OPERATION AND MAINTENANCE	\$ 150.00
<input type="checkbox"/> B. REPAIR	\$ 0.00
<input type="checkbox"/> C. ENCAPSULATION	\$ 0.00
<input type="checkbox"/> D. ENCLOSURE	\$ 0.00
<input checked="" type="checkbox"/> E. REMOVAL	\$ 10,368.00
Total Cost	\$ 10,518.00

5. NARRATIVE OF RECOMMENDED RESPONSE

(Attach Additional Sheets If Necessary)

A. This material should be reinspected every 6 months and every 3 years in accordance with AHERA 40 CFR 763.85.

E. Removal of this material is the long term goal. Although removal may not be immediately required, a cost for removal has been included for budgeting purposes.

SCHEDULE

START

FINISH

08/26/14

08/26/17

08/26/14

08/26/17

Comments:

HAZARD MANAGEMENT SERVICES, INC.

PHYSICAL AND HAZARD ASSESSMENT OF FRIABLE ACBM OR FRIABLE ASSUMED ACBM (SEC. 763.93) (FORM C)

DISTRICT	Central California Conference of 7th Day Adventist	CDS CODE	44-69799-6940787
SCHOOL	Monterey Bay Academy	SCHOOL PHONE NUMBER	(831) 728 - 1481
ADDRESS	783 San Andreas Road Watsonville, CA 95076		
BUILDING NAME	36 - Church	INSPECTION DATE	August 26, 2014
FUNCTIONAL SPACE	18 - Primary Room 3	LINE NO. FROM FORM B	266
TYPE OF FRIABLE ACBM	SURF - SOC - ACBM		

1. **CONDITION OF ACBM** (Overall Rating) Good

2. **POTENTIAL FOR DISTURBANCE** (Overall Rating) Moderate

3. **HAZARD ASSESSMENT** (Combine Ratings From Items 1 and 2 and Check Appropriate Box)

CONDITION OF ACBM	POTENTIAL FOR DISTURBANCE		
	LOW	MODERATE	HIGH
GOOD	1	2 XXX	3
DAMAGED	4	5	6
SIGNIFICANTLY DAMAGED	7	7	7

4. RECOMMENDED RESPONSE ACTION(S) AND COST(S)

RESPONSE ACTION	ESTIMATED COSTS
<input checked="" type="checkbox"/> A. OPERATION AND MAINTENANCE	\$ 150.00
<input type="checkbox"/> B. REPAIR	\$ 0.00
<input type="checkbox"/> C. ENCAPSULATION	\$ 0.00
<input type="checkbox"/> D. ENCLOSURE	\$ 0.00
<input checked="" type="checkbox"/> E. REMOVAL	\$ 10,368.00
Total Cost	\$ 10,518.00

5. NARRATIVE OF RECOMMENDED RESPONSE

(Attach Additional Sheets If Necessary)

	SCHEDULE	
	START	FINISH
A. This material should be reinspected every 6 months and every 3 years in accordance with AHERA 40 CFR 763.85.	08/26/14	08/26/17
E. Removal of this material is the long term goal. Although removal may not be immediately required, a cost for removal has been included for budgeting purposes.	08/26/14	08/26/17

Comments:

HAZARD MANAGEMENT SERVICES, INC.

PHYSICAL AND HAZARD ASSESSMENT OF FRIABLE ACBM OR FRIABLE ASSUMED ACBM (SEC. 763.93) (FORM C)

DISTRICT	Central California Conference of 7th Day Adventist	CDS CODE	44-69799-6940787
SCHOOL	Monterey Bay Academy	SCHOOL PHONE NUMBER	(831) 728 - 1481
ADDRESS	783 San Andreas Road Watsonville, CA 95076		
BUILDING NAME	36 - Church	INSPECTION DATE	August 26, 2014
FUNCTIONAL SPACE	19 - Womens Classroom 4	LINE NO. FROM FORM B	266
TYPE OF FRIABLE ACBM	SURF - SOC - ACBM		

1. **CONDITION OF ACBM** (Overall Rating) Good

2. **POTENTIAL FOR DISTURBANCE** (Overall Rating) Moderate

3. **HAZARD ASSESSMENT** (Combine Ratings From Items 1 and 2 and Check Appropriate Box)

CONDITION OF ACBM	POTENTIAL FOR DISTURBANCE		
	LOW	MODERATE	HIGH
GOOD	1	2 XXX	3
DAMAGED	4	5	6
SIGNIFICANTLY DAMAGED	7	7	7

4. RECOMMENDED RESPONSE ACTION(S) AND COST(S)

RESPONSE ACTION	ESTIMATED COSTS
<input checked="" type="checkbox"/> A. OPERATION AND MAINTENANCE	\$ 150.00
<input type="checkbox"/> B. REPAIR	\$ 0.00
<input type="checkbox"/> C. ENCAPSULATION	\$ 0.00
<input type="checkbox"/> D. ENCLOSURE	\$ 0.00
<input checked="" type="checkbox"/> E. REMOVAL	\$ 10,368.00
Total Cost	\$ 10,518.00

5. NARRATIVE OF RECOMMENDED RESPONSE

(Attach Additional Sheets If Necessary)

	SCHEDULE	
	START	FINISH
A. This material should be reinspected every 6 months and every 3 years in accordance with AHERA 40 CFR 763.85.	08/26/14	08/26/17
E. Removal of this material is the long term goal. Although removal may not be immediately required, a cost for removal has been included for budgeting purposes.	08/26/14	08/26/17

Comments:

Six Month Surveillance Summary

District: Central California Conference of 7th
Day Adventist

Date:

School: Monterey Bay Academy

Inspector:

Building	HMR Number	Asbestos Material	Location	Condition Code/Comments
01 - Girls Dormitory	6	Pressed Wood Panels	101 - Room 104, 111 - Room 105, 114 - Room 107, 343 - Deans Apt. First Floor Hallway Closet, 67 - Room 133	
01 - Girls Dormitory	7	Ceramic Tile and Grout - Tan Design	330 - Utility Room	
01 - Girls Dormitory	8	Ceramic Tile and Grout - 4" Tan	25 - Room 141 Restroom, 386 - Room 141 Annex	
01 - Girls Dormitory	12	Baseboard and Mastic - 4" White	215 - South Restroom Entry Hall, 218 - South Restroom Dressing Room, 43 - South Restroom Hallway, 82 - Phone Room	
01 - Girls Dormitory	16	Baseboard and Mastic - 4" Grey	15 - Exercise Room, 93 - North Restroom Laundry Room	
01 - Girls Dormitory	19	Ceramic Tile and Grout - 1" Green Multi	219 - South Restroom Shower Room, 277 - Restroom North Shower Room, 96 - North Restroom Shower Room	
01 - Girls Dormitory	23	Baseboard and Mastic - 4" Brown	04 - Deans Office, 06 - Reception Office, 07 - Lounge, 08 - Main Hallway, 12 - Utility Closet, 123 - Main Stairwell, 18 - East End Hallway, 200 - Main Hallway, 201 - East/West Hallway, 26 - East/West Hallway, 352 - Deans Kitchen, 385 - Room 111 Restroom	
01 - Girls Dormitory	26	Carpet and Mastic - Blue/Grey	15 - Exercise Room, 82 - Phone Room	

Condition Codes

General Condition: (1) Good (2) Damaged (3) Significantly Damaged (Damaged 25% or more)
 Change in Condition: (4) No (5) Yes (If yes, explain under comments)
 Abated: (6) Repaired (7) Removed (8) Encapsulated (9) Enclosed (10) Isolated & Restricted
 Misc: (11) Inaccessible, No surveillance data (12) Other (Explain under comments)

Six Month Surveillance Summary

District: Central California Conference of 7th
Day Adventist

Date:

School: Monterey Bay Academy

Inspector:

Building	HMR Number	Asbestos Material	Location	Condition Code/Comments
01 - Girls Dormitory	28	Drywall - Smooth Texture	02 - Computer Area, 03 - Telephone Closet, 09 - Custodial Closet, 104 - Room 102, 117 - Room 109, 202 - Room 224, 205 - Room 226, 208 - Room 228, 211 - Room 230, 217 - South Restroom Custodian Room, 221 - Room 236, 224 - Room 238, 227 - Room 240, 230 - Room 239, 233 - Room 237, 239 - Room 233, 245 - Room 229, 248 - Room 227, 254 - Room 223, 257 - Room 221, 260 - Room 219, 265 - Storage Room 2, 267 - Room 214, 270 - Room 212, 279 - Room 206, 297 - Room 207, 303 - Room 211, 303 - Room 213, 306 - Room 215, 309 - Room 217, 312 - Room 241, 313 - Room 243, 314 - Room 245, 315 - Room 247, 316 - Room 249, 317 - Room 251, 318 - Mattresses, 319 - Room 255, 320 - Room 257, 325 - Room 254, 333 - Computer Room, 334 - Clothes Closet, 335 - Clothes Closet 2, 37 - Room 128, 378 - Game Room, 55 - Room 140, 70 - Room 131, 98 - Room 106	
01 - Girls Dormitory	35	Carpet and Mastic - Beige/Black	120 - Room 111, 34 - Room 126, 52 - Room 138, 73 - Room 129, 76 - Room 127	
01 - Girls Dormitory	41	Ceramic Tile and Grout - 1" Green/Brown	48 - South Restroom	
01 - Girls Dormitory	42	Ceramic Tile and Grout - 4"x6" Green	48 - South Restroom, 97 - North Restroom	
01 - Girls Dormitory	52	Ceramic Tile and Grout - 1" Brown	11 - Shower Room East, 14 - Restroom East, 220 - South Restroom, 278 - Restroom North, 331 - East Shower Room, 47 - South Restroom Shower Room	
01 - Girls Dormitory	54	Carpet and Mastic - Beige	03 - Telephone Closet, 24 - Room 141, 31 - Room 124, 321 - Deans Apartment living/dining, 40 - Room 130, 49 - Room 136, 58 - Room 139, 61 - Room 137, 64 - Room 135, 79 - Room 125, 83 - Room 116	

Condition Codes

General Condition: (1) Good (2) Damaged (3) Significantly Damaged (Damaged 25% or more)
 Change in Condition: (4) No (5) Yes (If yes, explain under comments)
 Abated: (6) Repaired (7) Removed (8) Encapsulated (9) Enclosed (10) Isolated & Restricted
 Misc: (11) Inaccessible, No surveillance data (12) Other (Explain under comments)

Six Month Surveillance Summary

District: Central California Conference of 7th
Day Adventist

Date:

School: Monterey Bay Academy

Inspector:

Building	HMR Number	Asbestos Material	Location	Condition Code/Comments
01 - Girls Dormitory	58	Baseboard and Mastic - 4" Dark Beige	217 - South Restroom Custodian Room	
01 - Girls Dormitory	60	Baseboard and Mastic - 4" Dark Brown	21 - Dorm Store	
01 - Girls Dormitory	62	Baseboard Mastic	44 - South Restroom Laundry Room	
01 - Girls Dormitory	66	Baseboard and Mastic - 4" Green	274 - North Restroom Laundry, 275 - North Restroom Custodial Room	
01 - Girls Dormitory	70	Ceramic Tile and Grout - 12" Beige	353 - Deans Restroom, 44 - South Restroom Laundry Room	
01 - Girls Dormitory	73	ACT and Mastic - 12" Fissure	378 - Game Room	
01 - Girls Dormitory	84	Carpet and Mastic - Brown/Red	101 - Room 104, 104 - Room 102, 108 - Room 103, 111 - Room 105, 114 - Room 107, 202 - Room 224, 205 - Room 226, 208 - Room 228, 221 - Room 236, 227 - Room 240, 230 - Room 239, 245 - Room 229, 260 - Room 219, 282 - Room 204, 285 - Room 202, 288 - Room 201, 297 - Room 207, 303 - Room 211, 303 - Room 213, 37 - Room 128, 378 - Game Room, 70 - Room 131	
01 - Girls Dormitory	86	Plaster - Webbed Pattern	07 - Lounge, 18 - East End Hallway, 26 - East/West Hallway	
01 - Girls Dormitory	98	Sprayed-On Ceiling	01 - Entry Lobby, 08 - Main Hallway, 12 - Utility Closet, 123 - Main Stairwell, 200 - Main Hallway	

Condition Codes

General Condition: (1) Good (2) Damaged (3) Significantly Damaged (Damaged 25% or more)
 Change in Condition: (4) No (5) Yes (If yes, explain under comments)
 Abated: (6) Repaired (7) Removed (8) Encapsulated (9) Enclosed (10) Isolated & Restricted
 Misc: (11) Inaccessible, No surveillance data (12) Other (Explain under comments)

Six Month Surveillance Summary

District: Central California Conference of 7th
Day Adventist

Date:

School: Monterey Bay Academy

Inspector:

Building	HMR Number	Asbestos Material	Location	Condition Code/Comments
01 - Girls Dormitory	100	Carpet and Mastic - Grey/Pink	01 - Entry Lobby, 02 - Computer Area, 03 - Telephone Closet, 04 - Deans Office, 06 - Reception Office, 07 - Lounge, 08 - Main Hallway, 107 - Deans Apartment Foyer, 12 - Utility Closet, 123 - Main Stairwell, 18 - East End Hallway, 200 - Main Hallway, 201 - East/West Hallway, 214 - South Lounge Alcove, 26 - East/West Hallway, 266 - North Hallway Lounge, 27 - Telephone Room, 28 - Telephone Room 2	
01 - Girls Dormitory	101	Drywall - Spray Texture	01 - Entry Lobby, 02 - Computer Area	
01 - Girls Dormitory	102	Carpet and Mastic - Dark Brown	03 - Telephone Closet, 28 - Telephone Room 2	
01 - Girls Dormitory	104	Ceramic Tile and Grout - 4" White	11 - Shower Room East, 14 - Restroom East, 219 - South Restroom Shower Room, 277 - Restroom North Shower Room, 329 - East Restroom, 331 - East Shower Room, 47 - South Restroom Shower Room, 96 - North Restroom Shower Room	
01 - Girls Dormitory	105	Linoleum and Mastic - 4" Beige Squares	13 - East Restroom Dressing Room	
01 - Girls Dormitory	106	Ceramic Tile and Grout - 1" Pink	14 - Restroom East, 329 - East Restroom	
01 - Girls Dormitory	107	Wallpaper - Roses Print	16 - Storage Room	
01 - Girls Dormitory	108	Baseboard and Mastic - 4" Beige	24 - Room 141, 25 - Room 141 Restroom, 324 - Room 256, 346 - Deans Apt. First Floor Restroom, 386 - Room 141 Annex, 46 - South Restroom Dressing Room, 94 - North Restroom Custodial Room	
01 - Girls Dormitory	109	Carpet and Mastic - Green	27 - Telephone Room	
01 - Girls Dormitory	110	Carpet and Mastic - Orange/Black	28 - Telephone Room 2	

Condition Codes

General Condition: (1) Good (2) Damaged (3) Significantly Damaged (Damaged 25% or more)
 Change in Condition: (4) No (5) Yes (If yes, explain under comments)
 Abated: (6) Repaired (7) Removed (8) Encapsulated (9) Enclosed (10) Isolated & Restricted
 Misc: (11) Inaccessible, No surveillance data (12) Other (Explain under comments)

Six Month Surveillance Summary

District: Central California Conference of 7th
Day Adventist

Date:

School: Monterey Bay Academy

Inspector:

Building	HMR Number	Asbestos Material	Location	Condition Code/Comments
01 - Girls Dormitory	111	Linoleum and Mastic - White w/ Green	43 - South Restroom Hallway, 46 - South Restroom Dressing Room	
01 - Girls Dormitory	112	Linoleum and Mastic - Yellow	217 - South Restroom Custodian Room, 328 - East Laundry Room, 45 - South Restroom Custodial Room	
01 - Girls Dormitory	114	Linoleum and Mastic - White w/ Blue	93 - North Restroom Laundry Room	
01 - Girls Dormitory	115	Ceramic Tile and Grout - 1" Green/Beige	97 - North Restroom	
01 - Girls Dormitory	116	Carpet and Mastic - Brown/Beige	248 - Room 227, 322 - Chapel, 55 - Room 140, 86 - Room 114, 89 - Room 112	
01 - Girls Dormitory	117	ACT and Mastic - 12" Striations	322 - Chapel	
01 - Girls Dormitory	118	ACT - 1'x2' Smooth	264 - Storage Room, 266 - North Hallway Lounge, 333 - Computer Room	
01 - Girls Dormitory	119	Acoustic Spray-On Material	273 - North Restroom Hallway	
01 - Girls Dormitory	120	Ceramic Tile and Grout - 4"x6" Brown	220 - South Restroom, 278 - Restroom North	
01 - Girls Dormitory	121	Linoleum and Mastic - White w/ Brown	215 - South Restroom Entry Hall, 218 - South Restroom Dressing Room	
01 - Girls Dormitory	122	Carpet and Mastic - Brown Shag	264 - Storage Room, 300 - Room 209	
01 - Girls Dormitory	123	Carpet and Mastic - Blue Shag	265 - Storage Room 2	

Condition Codes

General Condition: (1) Good (2) Damaged (3) Significantly Damaged (Damaged 25% or more)
 Change in Condition: (4) No (5) Yes (If yes, explain under comments)
 Abated: (6) Repaired (7) Removed (8) Encapsulated (9) Enclosed (10) Isolated & Restricted
 Misc: (11) Inaccessible, No surveillance data (12) Other (Explain under comments)

Six Month Surveillance Summary

District: Central California Conference of 7th
Day Adventist

Date:

School: Monterey Bay Academy

Inspector:

Building	HMR Number	Asbestos Material	Location	Condition Code/Comments
01 - Girls Dormitory	124	Carpet - Tan Shag	117 - Room 109, 21 - Dorm Store, 22 - Clinic, 224 - Room 238, 242 - Room 231, 270 - Room 212, 306 - Room 215, 312 - Room 241, 98 - Room 106	
01 - Girls Dormitory	125	Carpet - Beige Ribbed	309 - Room 217, 336 - Deans Apt. First Floor Bed 1, 337 - Deans Apt. First Floor Bed 2, 338 - Deans Apt. First Floor Bed 3, 339 - Deans Apt. First Floor Closet 2, 340 - Deans Apt. First Floor Closet 4, 341 - Deans Apt. First Floor Dining, 342 - Deans Apt. First Floor Hallway, 345 - Deans Apt. First Floor Livingroom, 347 - Deans Apt. First Floor Two Closets, 348 - Deans Bedroom 1 and 2, 351 - Deans First Floor Closet 5, 354 - Deans Restroom Entry	
01 - Girls Dormitory	126	Carpet - Brown/Black Lined	349 - Deans Closet 1 and 2, 350 - Deans Entry	
01 - Girls Dormitory	127	Linoleum - Red/White Flecked	355 - Deans Stairway	
01 - Girls Dormitory	128	Linoleum - 9" Squares	344 - Deans Apt. First Floor Kitchen, 346 - Deans Apt. First Floor Restroom, 352 - Deans Kitchen, 385 - Room 111 Restroom	
01 - Girls Dormitory	129	Carpet - Beige/Brown Shag	323 - Room 258, 384 - Room 111 Livingroom Closet	
01 - Girls Dormitory	130	Carpet - Yellow/Beige	324 - Room 256	
01 - Girls Dormitory	131	Linoleum - 4" Brown Multi	343 - Deans Apt. First Floor Hallway Closet	
01 - Girls Dormitory	132	Linoleum - White Square Floral	25 - Room 141 Restroom, 386 - Room 141 Annex	
01 - Girls Dormitory	901	TSI - 4"	17 - Inspectors Test Room, 900 - Boiler Room, 901 - Walkway Pipe Chase	
01 - Girls Dormitory	902	VFT - 9" Beige/Black	274 - North Restroom Laundry	

Condition Codes

General Condition: (1) Good (2) Damaged (3) Significantly Damaged (Damaged 25% or more)
 Change in Condition: (4) No (5) Yes (If yes, explain under comments)
 Abated: (6) Repaired (7) Removed (8) Encapsulated (9) Enclosed (10) Isolated & Restricted
 Misc: (11) Inaccessible, No surveillance data (12) Other (Explain under comments)

Six Month Surveillance Summary

District: Central California Conference of 7th
Day Adventist

Date:

School: Monterey Bay Academy

Inspector:

Building	HMR Number	Asbestos Material	Location	Condition Code/Comments
01 - Girls Dormitory	903	VFT - 9" White	379 - Room 111 Closet (2)	
02 - Cafeteria	13	Carpet and Mastic - Blue	07 - Office	
02 - Cafeteria	28	Drywall - Smooth Texture	02 - Mens Entrance, 04 - Womens Entrance	
02 - Cafeteria	34	FRP - White	02 - Mens Entrance, 03 - Mens Restroom, 04 - Womens Entrance, 05 - Womens Restroom, 11 - Refrigerator 1, 13 - Refrigerator 3	
02 - Cafeteria	62	Baseboard Mastic	07 - Office	
02 - Cafeteria	71	Carpet and Mastic - Purple	01 - Dining Room	
02 - Cafeteria	72	Ceramic Tile and Grout - 12" Mauve	01 - Dining Room, 02 - Mens Entrance, 03 - Mens Restroom, 04 - Womens Entrance, 05 - Womens Restroom	
02 - Cafeteria	73	ACT and Mastic - 12" Fissure	02 - Mens Entrance, 04 - Womens Entrance	
02 - Cafeteria	74	ACT and Mastic - 12" Pinhole	06 - Serving Decks	
02 - Cafeteria	75	Ceramic Tile and Grout - 5" Red	06 - Serving Decks, 14 - Kitchen, 17 - Laundry Room	
02 - Cafeteria	76	Epoxy Flooring - Tan	09 - Bakery, 14 - Kitchen, 15 - Canned Goods Stores, 16 - Custodial Room	
02 - Cafeteria	78	Linoleum and Mastic - White	22 - Attic Storeroom 2	
02 - Cafeteria	79	Linoleum and Mastic - Beige Circles	30 - Attic Storeroom 5	
02 - Cafeteria	80	Drywall - Tape and Joint Compound Only	18 - Attic	

Condition Codes

General Condition: (1) Good (2) Damaged (3) Significantly Damaged (Damaged 25% or more)
 Change in Condition: (4) No (5) Yes (If yes, explain under comments)
 Abated: (6) Repaired (7) Removed (8) Encapsulated (9) Enclosed (10) Isolated & Restricted
 Misc: (11) Inaccessible, No surveillance data (12) Other (Explain under comments)

Six Month Surveillance Summary

District: Central California Conference of 7th
Day Adventist

Date:

School: Monterey Bay Academy

Inspector:

Building	HMR Number	Asbestos Material	Location	Condition Code/Comments
02 - Cafeteria	901	TSI - 4"	09 - Bakery, 10 - Cannery, 15 - Canned Goods Stores, 18 - Attic	
03 - Boys Dormitory	3	CMU and Grout	09 - East/West Hallway, 103 - Dean Apartment Living Room, 104 - Dean Apartment Bedroom, 106 - Linen Room, 107 - Room 148, 108 - Room 150, 109 - Room 152, 110 - Room 154, 111 - Room 156, 112 - Room 158, 115 - Weight Room, 116 - Room 157, 117 - Room 155, 118 - Room 153, 119 - Room 151, 120 - Room 149, 121 - Ironing Room, 122 - Laundry Room, 123 - Custodian Room, 313 - East/West Hallway Second Floor, 314 - Room 242, 315 - Room 244, 316 - Room 246, 317 - Room 248, 318 - Room 250, 319 - Room 252, 320 - Room 254, 321 - Dean Apartment Entry Hall, 331 - Stairway, 336 - Garage, 337 - Downstairs Laundry Room, 338 - Downstairs Study, 339 - Chapel, 340 - Room 257, 341 - Room 255, 342 - Room 253, 343 - Room 251, 344 - Room 249, 345 - Room 247, 346 - Room 245, 347 - Custodian Room, 348 - Restroom Center	
03 - Boys Dormitory	10	Ceramic Tile and Grout - 4" Mottled Bei	32 - Shower Room North	
03 - Boys Dormitory	12	Baseboard and Mastic - 4" White	116 - Room 157, 117 - Room 155, 295 - South Restroom Hallway, 297 - South Restroom Dressing Room, 314 - Room 242, 38 - Dean Apartment Kitchen, 66 - South Restroom Hallway, 69 - South Restroom Dressing Room	
03 - Boys Dormitory	13	Carpet and Mastic - Blue	108 - Room 150	
03 - Boys Dormitory	16	Baseboard and Mastic - 4" Grey	57 - Kitchen	

Condition Codes

General Condition: (1) Good (2) Damaged (3) Significantly Damaged (Damaged 25% or more)
 Change in Condition: (4) No (5) Yes (If yes, explain under comments)
 Abated: (6) Repaired (7) Removed (8) Encapsulated (9) Enclosed (10) Isolated & Restricted
 Misc: (11) Inaccessible, No surveillance data (12) Other (Explain under comments)

Six Month Surveillance Summary

District: Central California Conference of 7th
Day Adventist

Date:

School: Monterey Bay Academy

Inspector:

Building	HMR Number	Asbestos Material	Location	Condition Code/Comments
03 - Boys Dormitory	21	Carpet and Mastic - Brown	01 - Entry Lobby, 02 - Movie Room, 03 - Deans Office, 07 - Reception Office, 08 - Hallway, 09 - East/West Hallway, 10 - Main Stairwell Lower Level, 11 - Main Stairwell, 12 - Main Stairwell Second Level, 125 - Phone Room, 200 - Main Hallway Second Level, 202 - Game Room, 312 - East/West Hallway Entry Second Floor, 313 - East/West Hallway Second Floor	
03 - Boys Dormitory	22	Drywall - Troweled-On	01 - Entry Lobby, 03 - Deans Office, 04 - Deans Office Closet, 06 - Computer Room, 201 - Vacuum Cleaner Storage	
03 - Boys Dormitory	23	Baseboard and Mastic - 4" Brown	04 - Deans Office Closet, 06 - Computer Room, 08 - Hallway, 09 - East/West Hallway, 109 - Room 152, 11 - Main Stairwell, 12 - Main Stairwell Second Level, 17 - Clinic Restroom, 200 - Main Hallway Second Level, 312 - East/West Hallway Entry Second Floor, 313 - East/West Hallway Second Floor, 315 - Room 244, 316 - Room 246, 317 - Room 248, 318 - Room 250, 319 - Room 252, 320 - Room 254, 341 - Room 255, 342 - Room 253, 343 - Room 251, 344 - Room 249, 345 - Room 247, 346 - Room 245	
03 - Boys Dormitory	24	Drywall - Rough Texture	02 - Movie Room, 05 - Phone Closet, 07 - Reception Office, 08 - Hallway, 09 - East/West Hallway, 10 - Main Stairwell Lower Level, 11 - Main Stairwell, 115 - Weight Room, 12 - Main Stairwell Second Level, 122 - Laundry Room, 200 - Main Hallway Second Level, 312 - East/West Hallway Entry Second Floor, 65 - Custodial Room	
03 - Boys Dormitory	25	Drywall - Small Texture	09 - East/West Hallway, 122 - Laundry Room, 125 - Phone Room, 312 - East/West Hallway Entry Second Floor, 313 - East/West Hallway Second Floor	
03 - Boys Dormitory	26	Carpet and Mastic - Blue/Grey	118 - Room 153, 119 - Room 151, 125 - Phone Room	

Condition Codes

General Condition: (1) Good (2) Damaged (3) Significantly Damaged (Damaged 25% or more)
 Change in Condition: (4) No (5) Yes (If yes, explain under comments)
 Abated: (6) Repaired (7) Removed (8) Encapsulated (9) Enclosed (10) Isolated & Restricted
 Misc: (11) Inaccessible, No surveillance data (12) Other (Explain under comments)

Six Month Surveillance Summary

District: Central California Conference of 7th
Day Adventist

Date:

School: Monterey Bay Academy

Inspector:

Building	HMR Number	Asbestos Material	Location	Condition Code/Comments
03 - Boys Dormitory	27	Linoleum and Mastic - 4" Square White	17 - Clinic Restroom, 201 - Vacuum Cleaner Storage, 36 - Dean Apartment Bedroom Restroom, 66 - South Restroom Hallway, 68 - South Restroom Supply Room, 69 - South Restroom Dressing Room	

Condition Codes

General Condition: (1) Good (2) Damaged (3) Significantly Damaged (Damaged 25% or more)
Change in Condition: (4) No (5) Yes (If yes, explain under comments)
Abated: (6) Repaired (7) Removed (8) Encapsulated (9) Enclosed (10) Isolated & Restricted
Misc: (11) Inaccessible, No surveillance data (12) Other (Explain under comments)

Six Month Surveillance Summary

District: Central California Conference of 7th
Day Adventist

Date:

School: Monterey Bay Academy

Inspector:

Building	HMR Number	Asbestos Material	Location	Condition Code/Comments
03 - Boys Dormitory	28	Drywall - Smooth Texture	100 - Room 126, 101 - Room 126 Closet 1, 102 - Room 126 Closet 2, 103 - Dean Apartment Living Room, 104 - Dean Apartment Bedroom, 105 - Dean Apartment Restroom, 106 - Linen Room, 107 - Room 148, 108 - Room 150, 109 - Room 152, 110 - Room 154, 111 - Room 156, 112 - Room 158, 116 - Room 157, 117 - Room 155, 120 - Room 149, 121 - Ironing Room, 122 - Laundry Room, 123 - Custodian Room, 124 - Shower Room, 127 - Bicycle Storage, 13 - Conference Room, 16 - Clinic, 17 - Clinic Restroom, 18 - Room 115, 19 - Room 115 Closet 1, 201 - Vacuum Cleaner Storage, 202 - Game Room, 203 - Room 213, 206 - Room 211, 21 - Room 113, 219 - Room 203, 23 - Room 113 Closet 2, 24 - Room 111, 25 - Room 111 Closet 1, 26 - Room 111 Closet 2, 28 - Snack Room, 286 - Room 239, 292 - Room 235, 321 - Dean Apartment Entry Hall, 322 - Dean Apartment Entry Closet, 323 - Dean Apartment Living Room, 324 - Dean Apartment Kitchen, 325 - Dean Apartment Dining Room, 326 - Dean Apartment Restroom, 327 - Dean Apartment Hallway, 328 - Dean Apartment Sitting Room, 329 - Dean Apartment Bedroom, 33 - Restroom North, 330 - Dean Apartment Bedroom Closet, 331 - Stairway, 332 - Downstairs Hallway, 333 - Downstairs Bedroom, 334 - Downstairs Restroom, 335 - Bedroom Closet, 338 - Downstairs Study, 34 - Dean Apartment Entry Hall, 35 - Dean Apartment Bedroom 1, 36 - Dean Apartment Bedroom Restroom, 37 - Dean Apartment Laundry Room, 38 - Dean Apartment Kitchen, 39 - Dean Apartment Living Room, 40 - Dean Apartment Bedroom 2, 41 - Dean Apartment Bedroom 2 Closet, 42 - Dean Apartment Restroom 2, 43 - Dean Apartment Bedroom 3, 44 - Dean Apartment Bedroom 3 Closet, 45 - Room 110, 46 - Room 110 Closet 1, 47 - Room 110 Closet 2, 48 - Room 112, 49 - Room 112 Closet 1, 50 - Room 112 Closet 2, 51 - Room 114, 52 - Room 114 Closet 1, 53 - Restroom 114 Closet 2,	

Condition Codes

General Condition: (1) Good (2) Damaged (3) Significantly Damaged (Damaged 25% or more)
 Change in Condition: (4) No (5) Yes (If yes, explain under comments)
 Abated: (6) Repaired (7) Removed (8) Encapsulated (9) Enclosed (10) Isolated & Restricted
 Misc: (11) Inaccessible, No surveillance data (12) Other (Explain under comments)

Six Month Surveillance Summary

District: Central California Conference of 7th
Day Adventist

Date:

School: Monterey Bay Academy

Inspector:

Building	HMR Number	Asbestos Material	Location	Condition Code/Comments
			54 - Room 116, 55 - Room 116 Closet 1, 56 - Room 116 Closet 2, 57 - Kitchen, 58 - Room 125, 59 - Room 125 Closet 1, 60 - Room 125 Closet 2, 61 - Room 127, 62 - Room 127 Closet 1, 63 - Room 127 Closet 2, 65 - Custodial Room, 72 - Room 135, 73 - Room 135 Closet 1, 74 - Room 135 Closet 2, 75 - Room 137, 76 - Room 137 Closet 1, 77 - Room 137 Closet 2, 78 - Room 139, 79 - Room 139 Closet 1, 80 - Room 139 Closet 2, 81 - Room 140, 82 - Room 140 Closet 1, 83 - Room 140 Closet 2, 84 - Room 138, 85 - Room 138 Closet 1, 86 - Room 138 Closet 2, 87 - Room 136, 88 - Room 136 Closet 1, 89 - Room 136 Closet 2, 90 - Room 134, 91 - Room 134 Closet 1, 92 - Room 134 Closet 2, 93 - Room 132, 94 - Room 132 Closet 1, 95 - Room 132 Closet 2, 97 - Room 128, 98 - Room 128 Closet 1, 99 - Room 128 Closet 2	
03 - Boys Dormitory	29	Linoleum and Mastic - Green	122 - Laundry Room	
03 - Boys Dormitory	30	Ceramic Tile and Grout - 1" Blue Multi	124 - Shower Room, 348 - Restroom Center	
03 - Boys Dormitory	31	Ceramic Tile and Grout - 4" White/Blue	124 - Shower Room, 214 - North Restroom Shower Room, 298 - South Shower Room, 348 - Restroom Center, 349 - Restroom Center Shower Room, 70 - South Shower Room	
03 - Boys Dormitory	32	Terrazzo Flooring - Green Speckled	10 - Main Stairwell Lower Level	
03 - Boys Dormitory	33	Carpet and Mastic - Off-White	13 - Conference Room	
03 - Boys Dormitory	34	FRP - White	17 - Clinic Restroom, 296 - South Restroom	

Condition Codes

General Condition: (1) Good (2) Damaged (3) Significantly Damaged (Damaged 25% or more)
 Change in Condition: (4) No (5) Yes (If yes, explain under comments)
 Abated: (6) Repaired (7) Removed (8) Encapsulated (9) Enclosed (10) Isolated & Restricted
 Misc: (11) Inaccessible, No surveillance data (12) Other (Explain under comments)

Six Month Surveillance Summary

District: Central California Conference of 7th
Day Adventist

Date:

School: Monterey Bay Academy

Inspector:

Building	HMR Number	Asbestos Material	Location	Condition Code/Comments
03 - Boys Dormitory	35	Carpet and Mastic - Beige/Black	100 - Room 126, 103 - Dean Apartment Living Room, 104 - Dean Apartment Bedroom, 18 - Room 115, 21 - Room 113, 228 - Room 204, 234 - Room 208, 24 - Room 111, 240 - Room 212, 246 - Room 216, 249 - Room 218, 252 - Room 220, 258 - Room 224, 262 - Room 226, 265 - Room 228, 268 - Room 230, 271 - Room 232, 274 - Room 234, 277 - Room 236, 283 - Room 240, 286 - Room 239, 289 - Room 237, 292 - Room 235, 307 - Room 225, 310 - Room 223, 311 - Room 223 Closet, 314 - Room 242, 315 - Room 244, 316 - Room 246, 317 - Room 248, 318 - Room 250, 319 - Room 252, 320 - Room 254, 342 - Room 253, 343 - Room 251, 344 - Room 249, 345 - Room 247, 346 - Room 245, 45 - Room 110, 48 - Room 112, 51 - Room 114, 54 - Room 116, 81 - Room 140, 87 - Room 136, 90 - Room 134, 97 - Room 128	
03 - Boys Dormitory	37	Ceramic Tile and Grout - 2" Brown	31 - Restroom North Dressing Room	
03 - Boys Dormitory	38	Ceramic Tile and Grout - 4"x6" Tan	31 - Restroom North Dressing Room	
03 - Boys Dormitory	39	Ceramic Tile and Grout - 6" White	31 - Restroom North Dressing Room	
03 - Boys Dormitory	40	Ceramic Tile and Grout - 2" White	214 - North Restroom Shower Room, 32 - Shower Room North	
03 - Boys Dormitory	41	Ceramic Tile and Grout - 1" Green/Brown	33 - Restroom North	
03 - Boys Dormitory	42	Ceramic Tile and Grout - 4"x6" Green	213 - North Restroom, 33 - Restroom North	
03 - Boys Dormitory	44	ACT and Mastic - 12" Smooth	03 - Deans Office	

Condition Codes

General Condition: (1) Good (2) Damaged (3) Significantly Damaged (Damaged 25% or more)
 Change in Condition: (4) No (5) Yes (If yes, explain under comments)
 Abated: (6) Repaired (7) Removed (8) Encapsulated (9) Enclosed (10) Isolated & Restricted
 Misc: (11) Inaccessible, No surveillance data (12) Other (Explain under comments)

Six Month Surveillance Summary

District: Central California Conference of 7th
Day Adventist

Date:

School: Monterey Bay Academy

Inspector:

Building	HMR Number	Asbestos Material	Location	Condition Code/Comments
03 - Boys Dormitory	45	Linoleum and Mastic - Grey	57 - Kitchen	
03 - Boys Dormitory	46	Carpet and Mastic - Brown 2	58 - Room 125	
03 - Boys Dormitory	47	Carpet and Mastic - Grey	35 - Dean Apartment Bedroom 1, 61 - Room 127	
03 - Boys Dormitory	48	VFT and Mastic - 9" Green	67 - South Restroom Custodian Room	
03 - Boys Dormitory	49	Baseboard and Mastic - 4" Yellow	68 - South Restroom Supply Room	
03 - Boys Dormitory	50	Ceramic Tile and Grout - 1" Blue	298 - South Shower Room, 70 - South Shower Room	
03 - Boys Dormitory	51	Ceramic Tile and Grout - 10" White	70 - South Shower Room	
03 - Boys Dormitory	52	Ceramic Tile and Grout - 1" Brown	71 - South Restroom	
03 - Boys Dormitory	53	Ceramic Tile and Grout - 4"x6" Red	296 - South Restroom, 71 - South Restroom	
03 - Boys Dormitory	54	Carpet and Mastic - Beige	206 - Room 211, 237 - Room 210, 72 - Room 135, 75 - Room 137	
03 - Boys Dormitory	55	Carpet and Mastic - Dark Blue	107 - Room 148, 112 - Room 158, 255 - Room 222, 78 - Room 139	
03 - Boys Dormitory	56	Carpet and Mastic - Medium Blue	84 - Room 138	
03 - Boys Dormitory	57	Carpet and Mastic - Tan	203 - Room 213, 225 - Room 202, 243 - Room 214, 93 - Room 132	
03 - Boys Dormitory	58	Baseboard and Mastic - 4" Dark Beige	103 - Dean Apartment Living Room, 104 - Dean Apartment Bedroom	

Condition Codes

General Condition: (1) Good (2) Damaged (3) Significantly Damaged (Damaged 25% or more)
 Change in Condition: (4) No (5) Yes (If yes, explain under comments)
 Abated: (6) Repaired (7) Removed (8) Encapsulated (9) Enclosed (10) Isolated & Restricted
 Misc: (11) Inaccessible, No surveillance data (12) Other (Explain under comments)

Six Month Surveillance Summary

District: Central California Conference of 7th
Day Adventist

Date:

School: Monterey Bay Academy

Inspector:

Building	HMR Number	Asbestos Material	Location	Condition Code/Comments
03 - Boys Dormitory	59	Linoleum and Mastic - Squares Pattern	105 - Dean Apartment Restroom	
03 - Boys Dormitory	60	Baseboard and Mastic - 4" Dark Brown	105 - Dean Apartment Restroom	
03 - Boys Dormitory	61	VFT and Mastic - 9" Brown Streaks	106 - Linen Room, 109 - Room 152, 110 - Room 154, 111 - Room 156, 116 - Room 157, 117 - Room 155, 120 - Room 149, 340 - Room 257, 341 - Room 255	
03 - Boys Dormitory	62	Baseboard Mastic	106 - Linen Room	
03 - Boys Dormitory	63	Carpet and Mastic - White	116 - Room 157	
03 - Boys Dormitory	64	Drywall - Large Texture	118 - Room 153, 119 - Room 151	
03 - Boys Dormitory	65	VFT and Mastic - 9" Brown Painted	121 - Ironing Room	
03 - Boys Dormitory	66	Baseboard and Mastic - 4" Green	121 - Ironing Room	
03 - Boys Dormitory	67	Linoleum and Mastic - Rock Print	123 - Custodian Room, 347 - Custodian Room	
03 - Boys Dormitory	68	Square Linoleum and Mastic - 9" Mottled	37 - Dean Apartment Laundry Room	
03 - Boys Dormitory	69	Linoleum and Mastic- Multi Square Cream	38 - Dean Apartment Kitchen	
03 - Boys Dormitory	70	Ceramic Tile and Grout - 12" Beige	324 - Dean Apartment Kitchen, 326 - Dean Apartment Restroom, 332 - Downstairs Hallway, 42 - Dean Apartment Restroom 2	
03 - Boys Dormitory	81	Epoxy Flooring - Beige w/ Black Specs	210 - North Restroom Hallway, 212 - North Restroom Dressing Room, 215 - North Restroom Custodial Room	

Condition Codes

General Condition: (1) Good (2) Damaged (3) Significantly Damaged (Damaged 25% or more)
 Change in Condition: (4) No (5) Yes (If yes, explain under comments)
 Abated: (6) Repaired (7) Removed (8) Encapsulated (9) Enclosed (10) Isolated & Restricted
 Misc: (11) Inaccessible, No surveillance data (12) Other (Explain under comments)

Six Month Surveillance Summary

District: Central California Conference of 7th
Day Adventist

Date:

School: Monterey Bay Academy

Inspector:

Building	HMR Number	Asbestos Material	Location	Condition Code/Comments
03 - Boys Dormitory	82	Linoleum and Mastic - Black & White Sq	211 - North Restroom Barber Shop	
03 - Boys Dormitory	83	Ceramic Tile - 1" Beige and White Check	213 - North Restroom	
03 - Boys Dormitory	84	Carpet and Mastic - Brown/Red	219 - Room 203	
03 - Boys Dormitory	85	Carpet and Mastic - Brown/White	222 - Room 201	
03 - Boys Dormitory	86	Plaster - Webbed Pattern	228 - Room 204, 240 - Room 212	
03 - Boys Dormitory	87	Carpet and Mastic - Light Tan	280 - Room 238	
03 - Boys Dormitory	88	Linoleum and Mastic - 2" Squares White	295 - South Restroom Hallway, 297 - South Restroom Dressing Room	
03 - Boys Dormitory	89	Ceramic Tile and Grout - Brown Multi	296 - South Restroom	
03 - Boys Dormitory	91	Carpet and Mastic - Orange	300 - Storage Closet	
03 - Boys Dormitory	92	Baseboard and Mastic - 4" Black	324 - Dean Apartment Kitchen	
03 - Boys Dormitory	93	Carpet and Mastic - Grey 2	325 - Dean Apartment Dining Room, 328 - Dean Apartment Sitting Room, 329 - Dean Apartment Bedroom, 330 - Dean Apartment Bedroom Closet, 333 - Downstairs Bedroom, 335 - Bedroom Closet	
03 - Boys Dormitory	94	Ceramic Tile and Grout - 12" White	334 - Downstairs Restroom, 349 - Restroom Center Shower Room	
03 - Boys Dormitory	95	Drywall - Unfinished	336 - Garage	

Condition Codes

General Condition: (1) Good (2) Damaged (3) Significantly Damaged (Damaged 25% or more)
 Change in Condition: (4) No (5) Yes (If yes, explain under comments)
 Abated: (6) Repaired (7) Removed (8) Encapsulated (9) Enclosed (10) Isolated & Restricted
 Misc: (11) Inaccessible, No surveillance data (12) Other (Explain under comments)

Six Month Surveillance Summary

District: Central California Conference of 7th
Day Adventist

Date:

School: Monterey Bay Academy

Inspector:

Building	HMR Number	Asbestos Material	Location	Condition Code/Comments
03 - Boys Dormitory	96	Linoleum and Mastic - Hexagon White	337 - Downstairs Laundry Room	
03 - Boys Dormitory	97	Carpet and Mastic - Blue/Tan	339 - Chapel	
03 - Boys Dormitory	98	Sprayed-On Ceiling	339 - Chapel	
03 - Boys Dormitory	99	Drywall - Medium Texture	341 - Room 255, 342 - Room 253, 343 - Room 251, 344 - Room 249, 345 - Room 247	
03 - Boys Dormitory	129	Carpet - Beige/Brown Shag	301 - Room 229	
03 - Boys Dormitory	900	VFT and Mastic - 9" Brown	28 - Snack Room, 29 - North Restroom Storage	
03 - Boys Dormitory	901	TSI - 4"	71 - South Restroom	
05 - Tech Building	177	ACT - 15" Micro Hole	01 - Fine Arts, 02 - Storage, 03 - Graphic Arts, 04 - Graphic Arts Office, 07 - IT Classroom, 10 - Woodshop Office, 11 - Woodshop	
05 - Tech Building	178	Carpet - Grey/Purple	03 - Graphic Arts	
05 - Tech Building	179	Ceramic Tile-1'x1' Mottle Beige w/Grout	03 - Graphic Arts, 06 - IT Room	
05 - Tech Building	180	Carpet - Brown Tweed	04 - Graphic Arts Office	
05 - Tech Building	181	Ceramic Tile - 1"x2" Green Multi	05 - Unisex Restroom, 08 - Classroom Restroom, 13 - Woodshop Restroom	
05 - Tech Building	182	Ceramic Tile - 4" Beige/Brown	05 - Unisex Restroom, 08 - Classroom Restroom, 13 - Woodshop Restroom	
05 - Tech Building	183	Carpet - Grey/White Checked	07 - IT Classroom, 10 - Woodshop Office	

Condition Codes

General Condition: (1) Good (2) Damaged (3) Significantly Damaged (Damaged 25% or more)
 Change in Condition: (4) No (5) Yes (If yes, explain under comments)
 Abated: (6) Repaired (7) Removed (8) Encapsulated (9) Enclosed (10) Isolated & Restricted
 Misc: (11) Inaccessible, No surveillance data (12) Other (Explain under comments)

Six Month Surveillance Summary

District: Central California Conference of 7th
Day Adventist

Date:

School: Monterey Bay Academy

Inspector:

Building	HMR Number	Asbestos Material	Location	Condition Code/Comments
05 - Tech Building	184	Carpet - Brown Multi Color Stripe	09 - Classroom Office	
05 - Tech Building	185	Ceramic Tile - 12" Black/White	12 - Darkroom	
05 - Tech Building	186	Button board	Attic	
05 - Tech Building	907	Kiln	02 - Storage	
06 - Administration/Classrooms/Music	10	Ceramic Tile and Grout - 4" Mottled Beige	68 - Staff Restroom, 69 - Staff Restroom 1	
06 - Administration/Classrooms/Music	21	Carpet and Mastic - Brown	33 - Attic Business Records Room	
06 - Administration/Classrooms/Music	52	Ceramic Tile and Grout - 1" Brown	62 - Men's Restroom	
06 - Administration/Classrooms/Music	60	Baseboard and Mastic - 4" Dark Brown	57 - Custodial storage, 58 - Custodial Storage 2	
06 - Administration/Classrooms/Music	66	Baseboard and Mastic - 4" Green	02 - Assembly Hall, 03 - Stage, 04 - Stage Room South, 05 - Stage Room North, 06 - Hallway, 07 - Practice Rooms (9), 09 - Band Room, 10 - Band Hallway, 11 - Band Office, 12 - Workroom, 14 - Piano Studio, 15 - Music Lab Stairwell, 19 - Band Office South, 20 - Office Storage	
06 - Administration/Classrooms/Music	126	Carpet - Brown/Black Lined	07 - Practice Rooms (9), 36 - Classroom 1 Office	

Condition Codes

General Condition: (1) Good (2) Damaged (3) Significantly Damaged (Damaged 25% or more)
 Change in Condition: (4) No (5) Yes (If yes, explain under comments)
 Abated: (6) Repaired (7) Removed (8) Encapsulated (9) Enclosed (10) Isolated & Restricted
 Misc: (11) Inaccessible, No surveillance data (12) Other (Explain under comments)

Six Month Surveillance Summary

District: Central California Conference of 7th
Day Adventist

Date:

School: Monterey Bay Academy

Inspector:

Building	HMR Number	Asbestos Material	Location	Condition Code/Comments
06 - Administration/Classrooms/Music	133	Carpet - Grey/Green Multi	02 - Assembly Hall, 03 - Stage, 05 - Stage Room North	
06 - Administration/Classrooms/Music	134	ACT - 12" Uniform Hole-Glue	02 - Assembly Hall, 03 - Stage	
06 - Administration/Classrooms/Music	135	Carpet - Dark Green	02 - Assembly Hall, 03 - Stage	
06 - Administration/Classrooms/Music	136	Carpet - Green Multi	04 - Stage Room South, 06 - Hallway, 07 - Practice Rooms (9), 09 - Band Room, 10 - Band Hallway, 11 - Band Office, 12 - Workroom, 14 - Piano Studio, 15 - Music Lab Stairwell, 17 - Music Lab, 19 - Band Office South, 20 - Office Storage	
06 - Administration/Classrooms/Music	137	Plaster - Smooth	06 - Hallway, 07 - Practice Rooms (9), 08 - Restroom, 09 - Band Room, 10 - Band Hallway, 11 - Band Office, 12 - Workroom, 13 - Custodial, 14 - Piano Studio, 15 - Music Lab Stairwell, 17 - Music Lab, 19 - Band Office South, 20 - Office Storage, 21 - Ex Restroom, 26 - Main Hallway	
06 - Administration/Classrooms/Music	138	Plaster - Rough	06 - Hallway	
06 - Administration/Classrooms/Music	139	Ceramic Tile - 1'x1' Green/Grey	08 - Restroom	
06 - Administration/Classrooms/Music	140	ACT - 12" Random Hole	17 - Music Lab	

Condition Codes

General Condition: (1) Good (2) Damaged (3) Significantly Damaged (Damaged 25% or more)
 Change in Condition: (4) No (5) Yes (If yes, explain under comments)
 Abated: (6) Repaired (7) Removed (8) Encapsulated (9) Enclosed (10) Isolated & Restricted
 Misc: (11) Inaccessible, No surveillance data (12) Other (Explain under comments)

Six Month Surveillance Summary

District: Central California Conference of 7th
Day Adventist

Date:

School: Monterey Bay Academy

Inspector:

Building	HMR Number	Asbestos Material	Location	Condition Code/Comments
06 - Administration/Classrooms/Music	141	Linoleum - Brown/Orange Floral	18 - Attic Storage 2	
06 - Administration/Classrooms/Music	142	Ceramic Tile - 1" Brown Multi	21 - Ex Restroom	
06 - Administration/Classrooms/Music	143	Mastic Only	21 - Ex Restroom, 75 - Vice Principals Office 2	
06 - Administration/Classrooms/Music	144	Drywall Joint Compound	22 - Basement, 23 - Basement File Room, 24 - Furnace Room	
06 - Administration/Classrooms/Music	145	Carpet - Tan w/ Mastic	26 - Main Hallway	
06 - Administration/Classrooms/Music	146	Drywall - No Tape No Joint Compound	32 - Attic Paintings Room, 33 - Attic Business Records Room	
06 - Administration/Classrooms/Music	147	Carpet - Blue	35 - Classroom 1, 37 - Classroom 2, 38 - Classroom 2 Office, 39 - Classroom 3, 54 - Classroom 7, 55 - Classroom 7 Office	
06 - Administration/Classrooms/Music	148	Baseboard - Brown w/ Mastic	35 - Classroom 1, 36 - Classroom 1 Office, 37 - Classroom 2, 38 - Classroom 2 Office, 39 - Classroom 3, 41 - Classroom 4, 43 - Classroom 5, 45 - Classroom 6, 46 - Classroom 6 Office 1, 47 - Classroom 6 Office 2, 64 - Principals Office Restroom, 65 - Principals Office Storage, 72 - Vault	

Condition Codes

General Condition: (1) Good (2) Damaged (3) Significantly Damaged (Damaged 25% or more)
 Change in Condition: (4) No (5) Yes (If yes, explain under comments)
 Abated: (6) Repaired (7) Removed (8) Encapsulated (9) Enclosed (10) Isolated & Restricted
 Misc: (11) Inaccessible, No surveillance data (12) Other (Explain under comments)

Six Month Surveillance Summary

District: Central California Conference of 7th
Day Adventist

Date:

School: Monterey Bay Academy

Inspector:

Building	HMR Number	Asbestos Material	Location	Condition Code/Comments
06 - Administration/Classrooms/Music	149	ACT - 12" Striated	35 - Classroom 1	
06 - Administration/Classrooms/Music	150	FCP - 2'x4' Cellulose	36 - Classroom 1 Office, 38 - Classroom 2 Office, 47 - Classroom 6 Office 2, 48 - Attendance Office, 66 - Principals Secretary Office, 67 - Registrar Work Room, 73 - Vice Principals Office, 76 - Waiting Room	
06 - Administration/Classrooms/Music	151	ACT - 1'x2'	37 - Classroom 2, 39 - Classroom 3, 40 - Copy room Office, 42 - Classroom 5 Office 1, 45 - Classroom 6, 53 - Classroom 5 Office 2, 54 - Classroom 7, 55 - Classroom 7 Office, 56 - Copy Center, 75 - Vice Principals Office 2	
06 - Administration/Classrooms/Music	152	Carpet - Grey	45 - Classroom 6, 46 - Classroom 6 Office 1, 47 - Classroom 6 Office 2	
06 - Administration/Classrooms/Music	153	Ceramic Tile - 1" Green w/ Grout	77 - Women's Restroom	
06 - Administration/Classrooms/Music	154	Ceramic Tile - 4" Pink w/Grout	77 - Women's Restroom	
06 - Administration/Classrooms/Music	155	Carpet - Red	63 - Principals Office, 66 - Principals Secretary Office, 73 - Vice Principals Office, 76 - Waiting Room	
06 - Administration/Classrooms/Music	156	Carpet - Brown Multi	40 - Copy room Office, 41 - Classroom 4	

Condition Codes

General Condition: (1) Good (2) Damaged (3) Significantly Damaged (Damaged 25% or more)
 Change in Condition: (4) No (5) Yes (If yes, explain under comments)
 Abated: (6) Repaired (7) Removed (8) Encapsulated (9) Enclosed (10) Isolated & Restricted
 Misc: (11) Inaccessible, No surveillance data (12) Other (Explain under comments)

Six Month Surveillance Summary

District: Central California Conference of 7th
Day Adventist

Date:

School: Monterey Bay Academy

Inspector:

Building	HMR Number	Asbestos Material	Location	Condition Code/Comments
06 - Administration/Classrooms/Music	157	Carpet - Green/Black	42 - Classroom 5 Office 1, 43 - Classroom 5	
06 - Administration/Classrooms/Music	158	Baseboard - 4" Grey	42 - Classroom 5 Office 1, 48 - Attendance Office, 49 - Business Office 1, 50 - Business Office 2, 51 - Business Office 3, 52 - Business Reception, 53 - Classroom 5 Office 2, 56 - Copy Center, 59 - File Room, 61 - Mail Room, 66 - Principals Secretary Office, 67 - Registrar Work Room, 73 - Vice Principals Office, 76 - Waiting Room	
06 - Administration/Classrooms/Music	159	Carpet - Pink/Grey	48 - Attendance Office, 49 - Business Office 1, 50 - Business Office 2, 51 - Business Office 3, 52 - Business Reception, 59 - File Room, 61 - Mail Room, 67 - Registrar Work Room, 70 - Stair Closet, 74 - Vice Principals Office 1	
06 - Administration/Classrooms/Music	160	Carpet - Tan Plush	53 - Classroom 5 Office 2	
06 - Administration/Classrooms/Music	161	Baseboard - Dark Grey	54 - Classroom 7, 55 - Classroom 7 Office	
06 - Administration/Classrooms/Music	162	Carpet - 1"x2" Blue Squares	56 - Copy Center, 60 - Library	
06 - Administration/Classrooms/Music	163	Ceramic Tile - 4" Red	68 - Staff Restroom, 69 - Staff Restroom 1	
06 - Administration/Classrooms/Music	164	FCP - 2'x4' Fiberglass	74 - Vice Principals Office 1	

Condition Codes

General Condition: (1) Good (2) Damaged (3) Significantly Damaged (Damaged 25% or more)
 Change in Condition: (4) No (5) Yes (If yes, explain under comments)
 Abated: (6) Repaired (7) Removed (8) Encapsulated (9) Enclosed (10) Isolated & Restricted
 Misc: (11) Inaccessible, No surveillance data (12) Other (Explain under comments)

Six Month Surveillance Summary

District: Central California Conference of 7th
Day Adventist

Date:

School: Monterey Bay Academy

Inspector:

Building	HMR Number	Asbestos Material	Location	Condition Code/Comments
06 - Administration/Classrooms/Music	165	Carpet - Yellow/Brown	75 - Vice Principals Office 2	
06 - Administration/Classrooms/Music	904	VFT - 9" Brown	13 - Custodial	
06 - Administration/Classrooms/Music	905	Transite Pipe	05 - Stage Room North	
07 - Math and Science Building	148	Baseboard - Brown w/ Mastic	01 - Room S8, 03 - Classroom S9, 04 - Classroom S9 Office, 05 - Office Storage S8, 08 - Classroom S10, 10 - Classroom S10 Office	
07 - Math and Science Building	151	ACT - 1'x2'	04 - Classroom S9 Office	
07 - Math and Science Building	166	Carpet - Blue/Brown Striped	01 - Room S8, 03 - Classroom S9, 04 - Classroom S9 Office, 05 - Office Storage S8, 08 - Classroom S10, 10 - Classroom S10 Office	
07 - Math and Science Building	167	Epoxy - Yellow/Brown	02 - Unisex Restroom, 03 - Classroom S9, 06 - Physics Storage S9, 07 - Unisex Restroom North, 08 - Classroom S10	
07 - Math and Science Building	168	FRP - White w/ Glue	02 - Unisex Restroom, 07 - Unisex Restroom North	
07 - Math and Science Building	169	FCP - 2'x2' Pinhole	03 - Classroom S9, 08 - Classroom S10	
07 - Math and Science Building	170	Exterior Stucco	09 - Hydroponics Room	
08 - Grocery Store	171	Linoleum - Brown	Interior	
08 - Grocery Store	172	Tar Paper	Interior	
09 - Bunkhouse	173	Drywall - Joint Compound Only	02 - Entry Closet North, 03 - Entry Closet South, 08 - Utility Room	

Condition Codes

General Condition: (1) Good (2) Damaged (3) Significantly Damaged (Damaged 25% or more)
 Change in Condition: (4) No (5) Yes (If yes, explain under comments)
 Abated: (6) Repaired (7) Removed (8) Encapsulated (9) Enclosed (10) Isolated & Restricted
 Misc: (11) Inaccessible, No surveillance data (12) Other (Explain under comments)

Six Month Surveillance Summary

District: Central California Conference of 7th
Day Adventist

Date:

School: Monterey Bay Academy

Inspector:

Building	HMR Number	Asbestos Material	Location	Condition Code/Comments
09 - Bunkhouse	174	Carpet - Blue Agua	04 - Bunk Room South, 05 - Bunk Room North	
09 - Bunkhouse	175	Linoleum - White	09 - North Shower/Restroom, 10 - South Shower Restroom	
09 - Bunkhouse	176	Shower Caulking	09 - North Shower/Restroom, 10 - South Shower Restroom	
11 - Gymnasium	1	Carpet and Mastic - Green/Tan	01 - Lobby, 02 - Ticket Room, 03 - AV Booth, 17 - Exit Hallway, 20 - Short Hallway, 21 - Long Hallway, 22- Stage	
11 - Gymnasium	2	Baseboard and Mastic - Blue	01 - Lobby, 02 - Ticket Room	
11 - Gymnasium	3	CMU and Grout	01 - Lobby, 02 - Ticket Room, 03 - AV Booth, 04 - Gym, 05 - Coaches Office, 06 - Custodial Closet, 07 - Mens Restroom - Locker Room Foyer, 08 - Boys Locker Room, 11 - Girls Restroom - Locker Room Foyer, 12 - Girls Locker Room, 13 - Girls Water Heater Room, 15 - Girls Restroom, 16 - Girls Locker Room Office, 17 - Exit Hallway, 18 - Equipment Room, 19 - Snack Bar Room, 20 - Short Hallway, 21 - Long Hallway, 22- Stage	
11 - Gymnasium	5	"L" Shaped Baseboard and Mastic - 4"	04 - Gym	
11 - Gymnasium	6	Pressed Wood Panels	04 - Gym, 05 - Coaches Office, 06 - Custodial Closet, 07 - Mens Restroom - Locker Room Foyer, 08 - Boys Locker Room, 10 - Boys Restroom, 11 - Girls Restroom - Locker Room Foyer, 12 - Girls Locker Room, 13 - Girls Water Heater Room, 15 - Girls Restroom, 16 - Girls Locker Room Office, 17 - Exit Hallway, 18 - Equipment Room, 19 - Snack Bar Room, 20 - Short Hallway, 21 - Long Hallway, 22- Stage	
11 - Gymnasium	7	Ceramic Tile and Grout - Tan Design	07 - Mens Restroom - Locker Room Foyer, 08 - Boys Locker Room, 11 - Girls Restroom - Locker Room Foyer, 12 - Girls Locker Room	

Condition Codes

General Condition: (1) Good (2) Damaged (3) Significantly Damaged (Damaged 25% or more)
 Change in Condition: (4) No (5) Yes (If yes, explain under comments)
 Abated: (6) Repaired (7) Removed (8) Encapsulated (9) Enclosed (10) Isolated & Restricted
 Misc: (11) Inaccessible, No surveillance data (12) Other (Explain under comments)

Six Month Surveillance Summary

District: Central California Conference of 7th
Day Adventist

Date:

School: Monterey Bay Academy

Inspector:

Building	HMR Number	Asbestos Material	Location	Condition Code/Comments
11 - Gymnasium	8	Ceramic Tile and Grout - 4" Tan	07 - Mens Restroom - Locker Room Foyer, 08 - Boys Locker Room, 11 - Girls Restroom - Locker Room Foyer, 12 - Girls Locker Room	
11 - Gymnasium	9	Ceramic Tile and Grout - 1" Beige	09 - Boys Locker Room Shower, 10 - Boys Restroom, 14 - Girls Locker Room Shower, 15 - Girls Restroom	
11 - Gymnasium	10	Ceramic Tile and Grout - 4" Mottled Bei	06 - Custodial Closet, 09 - Boys Locker Room Shower, 10 - Boys Restroom, 14 - Girls Locker Room Shower, 15 - Girls Restroom	
11 - Gymnasium	11	Ceramic Tiles and Grout - 6" Cream	10 - Boys Restroom, 15 - Girls Restroom	
11 - Gymnasium	12	Baseboard and Mastic - 4" White	05 - Coaches Office, 16 - Girls Locker Room Office	
11 - Gymnasium	13	Carpet and Mastic - Blue	05 - Coaches Office, 16 - Girls Locker Room Office	
11 - Gymnasium	14	Drywall Accordian Wall w/ Blue Vinyl	22- Stage	
13A - Pool Building North	15	CMU and Grout - 4"x16"	01 - North Pool Room, 02 - Chlorine Storage Room	
13B - Pool House South	3	CMU and Grout	01 - Pool House Storage, 02 - Paint Storage Room, 03 - Entry Hall, 04 - Restroom, 05 - South Entry Hall, 06 - South Restroom	
13B - Pool House South	9	Ceramic Tile and Grout - 1" Beige	03 - Entry Hall, 05 - South Entry Hall	
13B - Pool House South	13	Carpet and Mastic - Blue	01 - Pool House Storage	
13B - Pool House South	15	CMU and Grout - 4"x16"	01 - Pool House Storage, 02 - Paint Storage Room, 03 - Entry Hall, 04 - Restroom, 05 - South Entry Hall, 06 - South Restroom, 07 - Chemical Storage Room	
13B - Pool House South	16	Baseboard and Mastic - 4" Grey	01 - Pool House Storage	

Condition Codes

General Condition: (1) Good (2) Damaged (3) Significantly Damaged (Damaged 25% or more)
 Change in Condition: (4) No (5) Yes (If yes, explain under comments)
 Abated: (6) Repaired (7) Removed (8) Encapsulated (9) Enclosed (10) Isolated & Restricted
 Misc: (11) Inaccessible, No surveillance data (12) Other (Explain under comments)

Six Month Surveillance Summary

District: Central California Conference of 7th
Day Adventist

Date:

School: Monterey Bay Academy

Inspector:

Building	HMR Number	Asbestos Material	Location	Condition Code/Comments
13B - Pool House South	17	Ceramic Tile and Grout - 1" Grey Multi	02 - Paint Storage Room	
13B - Pool House South	18	Baseboard and Mastic - 4" Light Grey	02 - Paint Storage Room	
13B - Pool House South	19	Ceramic Tile and Grout - 1" Green Multi	04 - Restroom, 06 - South Restroom	
14 - Maintenance Department	28	Drywall - Smooth Texture	19 - Wood Shop, 22 - Plumbing Electrical Supply, 25 - Electrical Shop	
14 - Maintenance Department	92	Baseboard and Mastic - 4" Black	06 - Womens Restroom, 07 - Mens Restroom	
14 - Maintenance Department	144	Drywall Joint Compound	10 - Paint Room	
14 - Maintenance Department	173	Drywall - Joint Compound Only	21 - Attic Office, 26 - Lighting Supply Loft, 27 - Lighting Lamp Supply Loft, 28 - Vacuum Repair Room	
14 - Maintenance Department	187	Carpet - Brown Striated	01 - Entry Way, 02 - Main Office, 03 - Safety Director's Office	
14 - Maintenance Department	188	Drywall - Orange Peel Texture	01 - Entry Way, 02 - Main Office, 03 - Safety Director's Office, 04 - Director's Office, 05 - Safety Supply Room, 06 - Womens Restroom, 07 - Mens Restroom, 08 - Paint Hallway, 09 - Electrical Storage, 11 - Locker Room, 13 - Supply, 14 - Upper Office, 20 - Attic Storage	
14 - Maintenance Department	189	Linoleum - Two Tone Brown Squares	06 - Womens Restroom, 07 - Mens Restroom	
14 - Maintenance Department	190	Carpet - Orange/Red	04 - Director's Office, 09 - Electrical Storage, 13 - Supply, 14 - Upper Office	
17 - MBA Garage/Transportation	28	Drywall - Smooth Texture	04 - Parts Storage, 08 - Office 2	

Condition Codes

General Condition: (1) Good (2) Damaged (3) Significantly Damaged (Damaged 25% or more)
 Change in Condition: (4) No (5) Yes (If yes, explain under comments)
 Abated: (6) Repaired (7) Removed (8) Encapsulated (9) Enclosed (10) Isolated & Restricted
 Misc: (11) Inaccessible, No surveillance data (12) Other (Explain under comments)

Six Month Surveillance Summary

District: Central California Conference of 7th
Day Adventist

Date:

School: Monterey Bay Academy

Inspector:

Building	HMR Number	Asbestos Material	Location	Condition Code/Comments
17 - MBA Garage/Transportation	144	Drywall Joint Compound	06 - Stairwell Storage	
17 - MBA Garage/Transportation	149	ACT - 12" Striated	07 - Office 1	
17 - MBA Garage/Transportation	196	Drywall - Unfinished	09 - Office Hallway	
17 - MBA Garage/Transportation	197	Carpet - Light Green	07 - Office 1, 08 - Office 2	
18 - Garage/Bus Repair	191	Carpet - Medium Blue	02 - Office 1, 03 - Office 2	
20 - ASB Storage	28	Drywall - Smooth Texture	02 - Entertainment Room, 03 - Entertainment Office, 04 - Entertainment Restroom, 05 - Entertainment Hallway	
20 - ASB Storage	196	Drywall - Unfinished	01 - Grounds Equipment Storage, 06 - Bed Storage, 07 - Parts Storage	
23 - Laundry Building	12	Baseboard and Mastic - 4" White	05 - Womens Restroom	
23 - Laundry Building	28	Drywall - Smooth Texture	10 - Processing Area	
23 - Laundry Building	148	Baseboard - Brown w/ Mastic	06 - Press Room	
23 - Laundry Building	192	Ceramic Tile - 16" Beige	02 - Mens Restroom, 03 - Mens Restroom Entry	
23 - Laundry Building	193	Drywall - Medium Texture	02 - Mens Restroom, 03 - Mens Restroom Entry, 04 - Janitorial Closet, 05 - Womens Restroom, 06 - Press Room, 07 - Maintenance Office, 13 - Airplane Hangar Storage	
23 - Laundry Building	194	VFT - 12" White w/ Beige	05 - Womens Restroom, 06 - Press Room	
23 - Laundry Building	195	White Sealant	13 - Airplane Hangar Storage	

Condition Codes

General Condition: (1) Good (2) Damaged (3) Significantly Damaged (Damaged 25% or more)
 Change in Condition: (4) No (5) Yes (If yes, explain under comments)
 Abated: (6) Repaired (7) Removed (8) Encapsulated (9) Enclosed (10) Isolated & Restricted
 Misc: (11) Inaccessible, No surveillance data (12) Other (Explain under comments)

Six Month Surveillance Summary

District: Central California Conference of 7th
Day Adventist

Date:

School: Monterey Bay Academy

Inspector:

Building	HMR Number	Asbestos Material	Location	Condition Code/Comments
30 - Dairy	168	FRP - White w/ Glue	04 - Chemical Room, 08 - Cold Box	
30 - Dairy	204	Concrete Block	04 - Chemical Room, 05 - Electrical Panel Room, 07 - Garage, 08 - Cold Box, 11 - Lounge, 12 - Open Storage, 13 - Vehicle Storage 2, 14 - Vehicle Storage 1	
36 - Church	173	Drywall - Joint Compound Only	15 - Heater Room	
36 - Church	196	Drywall - Unfinished	09 - Upstairs View Room	
36 - Church	198	Ceramic Tile - 12" Red	01 - Foyer, 04 - Deacons Office, 11 - Womens Restroom, 12 - Mens Restroom, 13 - Womens Custodial, 14 - Womens Restroom Exit Area	
36 - Church	199	CMU - Brown	01 - Foyer, 02 - Nursery, 04 - Deacons Office, 09 - Upstairs View Room, 11 - Womens Restroom, 12 - Mens Restroom, 14 - Womens Restroom Exit Area, 16 - Cradle Room 1, 17 - Kindergarten Room 2, 18 - Primary Room 3, 19 - Womens Classroom 4, 21 - Electrical House	
36 - Church	200	Drywall - Orange Peel 2	01 - Foyer, 02 - Nursery, 03 - Congregation Room, 04 - Deacons Office, 05 - Sound Room, 06 - Stairway, 09 - Upstairs View Room, 11 - Womens Restroom, 12 - Mens Restroom, 13 - Womens Custodial, 14 - Womens Restroom Exit Area, 16 - Cradle Room 1, 17 - Kindergarten Room 2, 18 - Primary Room 3, 19 - Womens Classroom 4	
36 - Church	201	Carpet - Beige Plush	02 - Nursery	
36 - Church	202	Carpet - Red w/ Mastic	03 - Congregation Room, 05 - Sound Room, 06 - Stairway, 10 - Rostrum/Choir, 16 - Cradle Room 1, 17 - Kindergarten Room 2, 18 - Primary Room 3, 19 - Womens Classroom 4	

Condition Codes

General Condition: (1) Good (2) Damaged (3) Significantly Damaged (Damaged 25% or more)
 Change in Condition: (4) No (5) Yes (If yes, explain under comments)
 Abated: (6) Repaired (7) Removed (8) Encapsulated (9) Enclosed (10) Isolated & Restricted
 Misc: (11) Inaccessible, No surveillance data (12) Other (Explain under comments)

Six Month Surveillance Summary

District: Central California Conference of 7th
Day Adventist

Date:

School: Monterey Bay Academy

Inspector:

Building	HMR Number	Asbestos Material	Location	Condition Code/Comments
36 - Church	203	Carpet - Brown Multi	09 - Upstairs View Room	
36 - Church	906	SOC	01 - Foyer, 02 - Nursery, 16 - Cradle Room 1, 17 - Kindergarten Room 2, 18 - Primary Room 3, 19 - Womens Classroom 4	

Condition Codes

General Condition: (1) Good (2) Damaged (3) Significantly Damaged (Damaged 25% or more)
Change in Condition: (4) No (5) Yes (If yes, explain under comments)
Abated: (6) Repaired (7) Removed (8) Encapsulated (9) Enclosed (10) Isolated & Restricted
Misc: (11) Inaccessible, No surveillance data (12) Other (Explain under comments)



Bulk Asbestos Analysis

(EPA Method 600/R-93-116, Visual Area Estimation)

Hazard Mgmt Svcs-Modesto/Plst Hill
Ken Meadows
PO Box 576848

Modesto, CA 95357-6848

Client ID: 1146
Report Number: B195660
Date Received: 09/09/14
Date Analyzed: 09/10/14
Date Printed: 09/10/14
First Reported: 09/10/14

Job ID/Site: F14031W - Central California Conference of 7th Day Adventist, Monterey Bay Academy
Date(s) Collected:

FALI Job ID: 1146
Total Samples Submitted: 14
Total Samples Analyzed: 14

Sample ID	Lab Number	Asbestos Type	Percent in Layer	Asbestos Type	Percent in Layer	Asbestos Type	Percent in Layer
HMS-F14031W-4A Layer: White Drywall	11558396		ND				
Total Composite Values of Fibrous Components: Fibrous Glass (5 %)		Asbestos (ND)					
HMS-F14031W-20A Layer: Beige Mastic	11558397		ND				
Total Composite Values of Fibrous Components:		Asbestos (ND)					
HMS-F14031W-36A Layer: Off-White Plaster	11558398		ND				
Total Composite Values of Fibrous Components: Cellulose (7 %)		Asbestos (ND)					
HMS-F14031W-36B Layer: Beige Plaster Layer: Green Plaster Layer: Paint	11558399		ND ND ND				
Total Composite Values of Fibrous Components: Cellulose (2 %)		Asbestos (ND)					
HMS-F14031W-36C Layer: Brown Plaster Layer: Tan Fibrous Material Layer: Tan Skimcoat/Joint Compound Layer: Paint	11558400		ND ND ND ND				
Total Composite Values of Fibrous Components: Cellulose (15 %)		Asbestos (ND)					
HMS-F14031W-36D Layer: Off-White Plaster Layer: White Plaster Layer: Paint	11558401		ND ND ND				
Total Composite Values of Fibrous Components: Cellulose (Trace)		Asbestos (ND)					

Client Name: Hazard Mgmt Svcs-Modesto/Plst Hill**Report Number:** B195660**Date Printed:** 09/10/14

Sample ID	Lab Number	Asbestos Type	Percent in Layer	Asbestos Type	Percent in Layer	Asbestos Type	Percent in Layer
HMS-F14031W-43A	11558402						
Layer: White Texture			ND				
Layer: Paint			ND				
Total Composite Values of Fibrous Components:		Asbestos (ND)					
Cellulose (Trace)							
HMS-F14031W-77A	11558403						
Layer: Brown Non-Fibrous Material			ND				
Layer: Black Tar			ND				
Layer: Paint			ND				
Total Composite Values of Fibrous Components:		Asbestos (ND)					
Cellulose (Trace)							
HMS-F14031W-90A	11558404						
Layer: Off-White Tile			ND				
Layer: Yellow Mastic			ND				
Total Composite Values of Fibrous Components:		Asbestos (ND)					
Cellulose (Trace)							
HMS-F14031W-98A	11558405						
Layer: Off-White Semi-Fibrous Material		Chrysotile	10 %				
Layer: Tan Fibrous Material			ND				
Layer: White Drywall			ND				
Layer: Paint			ND				
Total Composite Values of Fibrous Components:		Asbestos (2%)					
Cellulose (7 %)							
HMS-SDA-MBA-F14031W-98B	11558406						
Layer: White Non-Fibrous Material			ND				
Layer: Paint			ND				
Total Composite Values of Fibrous Components:		Asbestos (ND)					
Cellulose (Trace)							
HMS-SDA-MBA-F14031W-98C	11558407						
Layer: Tan Fibrous Material			ND				
Layer: White Non-Fibrous Material			ND				
Layer: Paint			ND				
Total Composite Values of Fibrous Components:		Asbestos (ND)					
Cellulose (3 %)							
HMS-F14031W-103A	11558408						
Layer: Light Brown Sheet Flooring			ND				
Layer: Fibrous Backing			ND				
Total Composite Values of Fibrous Components:		Asbestos (ND)					
Cellulose (80 %) Synthetic (5 %)							

Client Name: Hazard Mgmt Svcs-Modesto/Plst Hill

Report Number: B195660

Date Printed: 09/10/14

Sample ID	Lab Number	Asbestos Type	Percent in Layer	Asbestos Type	Percent in Layer	Asbestos Type	Percent in Layer
HMS-F14031W-113A	11558409						
Layer: Off-White Sheet Flooring			ND				
Layer: Fibrous Backing			ND				
Layer: Yellow Mastic			ND				
Total Composite Values of Fibrous Components: Asbestos (ND)							
Cellulose (20 %)	Fibrous Glass (5 %)	Synthetic (10 %)					



Tad Thrower, Laboratory Supervisor, Hayward Laboratory

Note: Limit of Quantification ('LOQ') = 1%. 'Trace' denotes the presence of asbestos below the LOQ. 'ND' = 'None Detected'.

Analytical results and reports are generated by Forensic Analytical Laboratories Inc. (FALI) at the request of and for the exclusive use of the person or entity (client) named on such report. Results, reports or copies of same will not be released by FALI to any third party without prior written request from client. This report applies only to the sample(s) tested. Supporting laboratory documentation is available upon request. This report must not be reproduced except in full, unless approved by FALI. The client is solely responsible for the use and interpretation of test results and reports requested from FALI. Forensic Analytical Laboratories Inc. is not able to assess the degree of hazard resulting from materials analyzed. FALI reserves the right to dispose of all samples after a period of thirty (30) days, according to all state and federal guidelines, unless otherwise specified. All samples were received in acceptable condition unless otherwise noted.

BULK Material Analysis Request Form

Hazard Management Services, Inc.

Modesto

P.O. Box 576848

Modesto, CA 95355-1755

(209) 551 - 2000

FAX: (209) 575 - 5657

Date Submitted: 09/08/14

Contact: Ken Meadows

Collected By: Ken Meadows

Date(s) Collected: 08/26/14, 08/27/14, 09/02/14

Job ID: Central California Conference of 7th Day Adventist

Job Site: Monterey Bay Academy

Analysis Requested: **PLM with Dispersion Staining**

Turn Around Time: **24 HR**

Laboratory: Forensic Analytical, Inc.

Special Instructions: e-mail results to kmeadows@hazmanage.com

Project ID / Job No: F14031W

Bill to: Hazard Management Services, Inc.

Sample ID	Material Description / Location
HMS-F14031W-4A	Drywall - Knockdown Texture
HMS-F14031W-20A	11 - Gymnasium, 13 - Girls Water Heater Room, North wall bottom
HMS-F14031W-36A	Ceramic Tile and Grout - 4" Beige
HMS-F14031W-36B	13B - Pool House South, 04 - Restroom, From the south wall where tiles are missing.
HMS-F14031W-36C	Plaster
HMS-F14031W-36D	03 - Boys Dormitory, 126 - Furnace Room, South wall
HMS-F14031W-43A	Plaster
HMS-F14031W-77A	02 - Cafeteria, 01 - Dining Room, South wall center
HMS-F14031W-90A	Plaster
HMS-F14031W-98A	02 - Cafeteria, 17 - Laundry Room, At the north wall, at damaged area.
HMS-F14031W-98B	Plaster
HMS-F14031W-98C	01 - Girls Dormitory, 900 - Boiler Room, East wall
HMS-F14031W-103A	Texture on Wood
HMS-F14031W-113A	03 - Boys Dormitory, 33 - Restroom North, South wall of space
	Cork Pipe Insulation
	02 - Cafeteria, 13 - Refiregenerator 3, Center of insulation.
	Linoleum and Mastic - 2" x 6" Rectangles
	03 - Boys Dormitory, 299 - South Restroom Custodial Room, At the sink in the room
	Sprayed-On Ceiling
	03 - Boys Dormitory, 339 - Chapel, South wall center above emergency light
	Sprayed-On Ceiling
	01 - Girls Dormitory, 08 - Main Hallway Comment: Bottom layer
	Sprayed-On Ceiling
	01 - Girls Dormitory, 08 - Main Hallway
	Linoleum and Mastic - Spotted Beige
	01 - Girls Dormitory, 10 - Ice Room, At entry to space
	Linoleum and Mastic - White w/Grey
	01 - Girls Dormitory, 92 - North Restroom Hallway, At entry from main hallway

Submitted By: *Ken Meadows*

Received By: *[Signature]*

Date Submitted: 9/8/14

Submitted Via: Fed Ex.

Date Received: 1/1

Received Via: [Signature]

09-09-14A10:49

RCVD

Date Printed: 9/8/2014