



**Hazard
Management
Services**
SINCE 1984

AHERA THREE YEAR REINSPECTION

**Armona Union Academy
Armona, CA**

April 7, 2014

**Survey
by**

**HAZARD MANAGEMENT SERVICES, INC.
371 E. Bullard, Suite 109
Fresno, CA 93710
(559) 436-0277
www.hazmanage.com**

HAZARD MANAGEMENT SERVICES, INC.

Central California Conference of 7th Day Adventists

Armona Union Academy

April 7, 2014

This report is broken into four main sections:

1. This Cover Letter, which is a brief summary of the suspect materials found during the inspection.
2. A Functional Space Notes (FSN) report, which is a room by room breakdown of all materials found during the inspection. The FSN is the report that is most useful for creating demolition or renovation specifications, or for notifying contractors who are working on site.
3. A Homogeneous Material Record (HMR), which is a material by material breakdown of all materials found during the inspection that are suspected to contain asbestos. This HMR satisfies the EPA's AHERA regulations for listing asbestos-containing materials. It can, also, be useful when planning renovation/demolition projects, especially those that will have all asbestos-containing materials removed.
4. The Form C Assessments are case by case assessments. This includes required response action options for all friable asbestos containing materials, all friable assumed (to contain asbestos) materials, and all Thermal System Insulation (TSI) found during the inspection. These assessments have response action dates that have been left blank. The Designated Person for your Local Education Agency (LEA) should place dates into these forms that are reasonable for the district to meet.

Also, included in this report, you will find HMS, Inc.'s Special Notes page concerning possible problems with drywall sampling and renovation/demolition projects, and a list of commonly used abbreviations that are found throughout the reports noted above.

HAZARD MANAGEMENT SERVICES, INC.

Central California Conference of 7th Day Adventists

Armona Union Academy

April 7, 2014

At this site, Armona Union, all non-friable materials listed below were inspected and were found to be in good condition. These materials will remain non-friable as long as they are not sanded, drilled, cut or otherwise abused so that a powder is produced. Removal of these materials will require an asbestos abatement contractor, in most cases.

Baseboard 3" brown	— MISC -Assumed	Baseboard 3" Green	— MISC — Assumed
Baseboard 4" Beige	— MISC -Assumed	Baseboard 4" blue	— MISC — Assumed
Baseboard 4" Brown	— MISC -Assumed	Baseboard 4" cream	— MISC — Assumed
Baseboard 4" grey	— MISC -Assumed	Baseboard 4" grey #2	— MISC — Assumed
Baseboard 4" purple	— MISC -Assumed	Baseboard 4" Tan	— MISC — Assumed
Block and mortar	— MISC -Assumed	Blown-In Insulation	— MISC — Assumed
Carpet blue #1	— MISC -Assumed	Carpet blue #2	— MISC — Assumed
Carpet blue #3	— MISC -Assumed	Carpet blue #4	— MISC — Assumed
Carpet blue / grey	— MISC -Assumed	Carpet brown	— MISC — Assumed
Carpet brown #2	— MISC -Assumed	Carpet green / brown	— MISC — Assumed
Carpet grey / brown	— MISC -Assumed	Carpet lime green	— MISC — Assumed
Carpet lt brown	— MISC -Assumed	Carpet orange	— MISC — Assumed
Carpet orange #2	— MISC -Assumed	Carpet purple	— MISC — Assumed
Carpet red	— MISC -Assumed	Ceramic tile 1"-2" with grout	— MISC — Assumed
Ceramic tile 1"-2" with grout #2	— MISC -Assumed	Ceramic tile 2" with grout	— MISC — Assumed
Ceramic tile 4"x6" with grout	— MISC -Assumed	Ceramic tile 4"x6" with grout #2	— MISC — Assumed
Ceramic tile 6" with grout	— MISC -Assumed	Ceramic tile 8" with grout	— MISC — Assumed
Drywall	— MISC -Assumed	Drywall smooth #1	— MISC — Assumed
Drywall smooth #2	— MISC -Assumed	Drywall smooth #4	— MISC — Assumed
Drywall smooth #5	— MISC -Assumed	Drywall smooth #6	— MISC — Assumed
Drywall splatter texture #1	— MISC -Assumed	Drywall splatter texture #2	— MISC — Assumed

HAZARD MANAGEMENT SERVICES, INC.

Central California Conference of 7th Day Adventists

Armona Union Academy

April 7, 2014

Drywall splatter texture #3	— MISC -Assumed	Drywall splatter texture #4	— MISC — Assumed
Drywall trowel texture	— MISC -Assumed	Drywall unfinished w/joint compound #1	— MISC — Assumed
Drywall unfinished w/joint compound #2	— MISC -Assumed	Drywall unfinished w/joint compound #3	— MISC — Assumed
Drywall with Heavy trowel texture	— MISC -Assumed	Fiber Reinforced Panel with glue	— MISC — Assumed
Fiber Reinforced Panel with glue #2	— MISC -Assumed	Floortile 12" Blue /Grey	— MISC — Assumed
Floortile 12" Brown marble	— MISC -Assumed	Floortile 12" grey marble	— MISC — Assumed
Floortile 12" Off white	— MISC -Assumed	Floortile 12" Tan/white popcorn	— MISC — Assumed
Floortile 9" blue	— MISC — Known	Floortile 9" brown with white	-MISC -2 %
Floortile 9" concealed	— MISC — Known	Linoleum blue/purple pebble pattern	— MISC — Assumed
Linoleum Brown /Red	— MISC — Known	Linoleum concealed	— MISC — Assumed
Linoleum grey pebble pattern	— MISC -Assumed	Linoleum white square pattern	— MISC — Assumed
Mudded duct tape (off white)	— MISC -Assumed	Plaster sanded #1	— SURF - Assumed
Plaster sanded #2	-SURF - Assumed	Plaster sanded #3	— SURF - Assumed
Plaster skimcoat on concrete	-SURF - Assumed	Plaster smooth #1	— SURF - Assumed
Plaster trowel texture	-SURF - Assumed	Stucco #1	— SURF - Assumed
Stucco #2	-SURF - Assumed	Stucco #3	— SURF - Assumed
Tackboard	— MISC -Assumed	Tectum panel 16"x48" with glue	— MISC — Assumed
Texture coat	-SURF - Assumed	Texture coat, Skip trowel	— SURF - Assumed
Texture splatter	-SURF - Assumed	Texture , heavy trowel	— SURF - Assumed
Transite pipe	— MISC -Assumed	Wall covering with glue	— MISC — Assumed
Wallpaper and glue	— MISC -Assumed		

HAZARD MANAGEMENT SERVICES, INC.

Central California Conference of 7th Day Adventists

Armona Union Academy

April 7, 2014

The following non-friable thermal system insulation (TSI) materials were found at this site. Even though these materials are technically friable by definition, they may be treated as non-friable materials as long as they remain in an intact condition. A Form C and an evaluation sheet are included for these materials.

NONE

The following friable asbestos-containing materials were noted at this site. Friable materials are those that can release asbestos fibers with a minimum of contact or disturbance. Friable asbestos-containing materials can only be handled by an asbestos abatement contractor. Evaluation sheets and Form Cs are provided for the materials listed.

Fire door	-MISC-5 % Chrys	Building 1 - Administration	South corridor / locker
Plaster acoustical #2	-SURF- 3 % Chrys	Building 8 - Preschool	Corridor south
Plaster acoustical #2	-SURF- 3 % Chrys	Building 8 - Preschool	Entry
Plaster acoustical #2	-SURF- 3 % Chrys	Building 8 - Preschool	Kindergarten classroom
Plaster acoustical #2	-SURF- 3 % Chrys	Building 8 - Preschool	Kindergarten classroom
Plaster acoustical #2	-SURF- 3 % Chrys	Building 8 - Preschool	Kitchen
Plaster acoustical #2	-SURF- 3 % Chrys	Building 8 - Preschool	Office
Sprayed on Acoustic #1	-SURF- Known	Building 1 - Administration	English, room 17
Sprayed on Acoustic #1	-SURF- Known	Building 1 - Administration	Library, room 14/ 15
Sprayed on Acoustic #1	-SURF- Known	Building 1 - Administration	Music, Room 18
Sprayed on Acoustic #2	-SURF-10 % Chrys	Building 4 - Kindergarten	Kindergarten
Sprayed on Acoustic #2	-SURF-10 % Chrys	Building 4 - Kindergarten	Kindergarten
Sprayed on Acoustic #2	-SURF-10 % Chrys	Building 4 - Kindergarten	Kindergarten restroom
Sprayed on Acoustic #2	-SURF-10 % Chrys	Building 4 - Kindergarten	Kindergarten restroom
Sprayed on Acoustic #2	-SURF-10 % Chrys	Building 4 - Kindergarten	Kindergarten Storage
Sprayed on Acoustic #2	-SURF-10 % Chrys	Building 4 - Kindergarten	Kindergarten Storage
Sprayed on Acoustic #2	-SURF-10 % Chrys	Building 4 - Kindergarten	Storage, room 3

HAZARD MANAGEMENT SERVICES, INC.

Central California Conference of 7th Day Adventists

Armona Union Academy

April 7, 2014

Sprayed on Acoustic #3	-SURF-10 % Chrys	Building 6 - Elementary Gym	Entry, room 23
Sprayed on Acoustic #3	-SURF-10 % Chrys	Building 6 - Elementary Gym	Storage 10
Sprayed on Acoustic #3	-SURF-10 % Chrys	Building 6 - Elementary Gym	Storage 3
Sprayed on acoustic #4	-SURF-3 - 5 %	Building 7 - Elementary Classroom Wing	Lounge, room 4
Sprayed on acoustic #4	-SURF-3 - 5 %	Building 7 - Elementary Classroom Wing	— Lounge, room 4
Sprayed on Acoustic over drywall	-MISC - 1 - 3 %	Building 3 - Maintenance / Shops	— Classroom, room 5
Sprayed on Acoustic over drywall	-MISC - 1 - 3 %	Building 3 - Maintenance / Shops	— Storage, room 9
Sprayed on Acoustic over drywall	-MISC - 1 - 3 %	Building 3 - Maintenance / Shops	— Storage, room 9

See "Special Notes" section concerning drywall sampling and renovations/demolitions. This page contains valuable information which must be considered before any alterations, modernization, renovations or demolitions occur.

Following the "Special Notes" and "Abbreviations" pages you will find the "Homogeneous Materials Record (HMR)". The HMR lists each suspect material (asbestos-containing or not), sample numbers, the location of the material in each building, the percent asbestos of each suspect material, the approximate square footage of each material in these locations and the friability of the material. When you use the HMR sheets you can pick a material and then go through the list and note every location where that material is located.

All materials not identified in this report that are discovered at the site must be assumed to contain asbestos until sampled and proven otherwise. Although there may be materials that have been excluded from the AHERA Management Plan by a letter stating it is non-asbestos-containing, the EPA's "National Emission Standards for Hazardous Air Pollutants (NESHAP)" does not allow for materials to be considered non-asbestos through the use of written documentation. This makes it necessary to bulk sample materials to prove they are non-asbestos-containing prior to renovations, demolitions and modernizations, no matter when they were installed.

Be sure to add this report to your management plan at the facilities office.

Date Printed: 6/27/2014

Functional Space Notes

HAZARD MANAGEMENT SERVICES, INC.

Client: Central California Conference of 7th Day Adventist Site: Armona Union

HMS Project Number: F14031C

Date of Inspection: April 7, 2014

Table of Contents

Building 1 - Administration	1
Building 2 - Science / Home Ec	10
Building 3 - Maintenance / Shops	14
Building 4 - Kindergarten	16
Building 6 - Elementary Gym	18
Building 7 - Elementary Classroom Wing	23
Building 8 - Preschool	27

Functional Space Notes

HAZARD MANAGEMENT SERVICES, INC.

Client: Central California Conference of 7th Day Adventist Site: Armona Union
HMS Project Number: F14031C Date of Inspection: April 7, 2014

Building:	Building 1 - Administration						
Building Comment:	<i>This building Appears to have several construction years/additions.</i>						
Materials	Material Class	Percent Asbestos	Hmgns Matrl #	Sampled Here?	Footage Sq/Ln/Jnts	Friable? Yes/No	
Building: Building 1 - Administration	Room: Attic - 60 x 90 x 6						
Walls: Wood	NON	Non-Suspect					
Insulation: Blown-In Insulation	MISC	Assumed	30			No	
Ducts: Mudded duct tape (off white)	MISC	Assumed	29		50 ln	No	
Comment: Duct work appears to be abandon.							
Roof deck: Wood	NON	Non-Suspect					
Building: Building 1 - Administration	Room: Back stage East, room 20 - 8 x 10 x 10						
Floor: Carpet blue #2	MISC	Assumed	5		80 sq	No	
Walls: Plaster sanded #1	SURF	Assumed	2		360 sq	No	
Walls: Texture, heavy trowel	SURF	Assumed	17		360 sq	No	
Comment: Over plaster.							
Ceiling: Plaster sanded #1	SURF	Assumed	2		80 sq	No	
Ceiling: Texture, heavy trowel	SURF	Assumed	17		80 sq	No	
Comment: Over plaster.							
Flue pipe: Transite pipe	MISC	Assumed	900		20 ln	No	
Comment: Pipe size is 4" OD.							
Building: Building 1 - Administration	Room: Back stage prep - 16 x 45 x 12						
Floor: Carpet blue #2	MISC	Assumed	5		720 sq	No	
Baseboard: Carpet blue #1	MISC	Assumed	1		122 ln	No	
Walls: Plaster sanded #1	SURF	Assumed	2		1464 sq	No	
Ceiling: Plaster sanded #1	SURF	Assumed	2		720 sq	No	
Flue pipe: Transite pipe	MISC	Assumed	900		10 ln	No	

Functional Space Notes

HAZARD MANAGEMENT SERVICES, INC.

Client: Central California Conference of 7th Day Adventist Site: Armona Union
HMS Project Number: F14031C Date of Inspection: April 7, 2014

Building: Building 1 - Administration							
Building Comment: <i>This building Appears to have several construction years/additions.</i>							
Materials		Material Class	Percent Asbestos	Hmgns Matrl #	Sampled Here?	Footage Sq/Ln/Jnts	Friable? Yes/No
Building: Building 1 - Administration		Room: Back stage West, room 20 - 8 x 10 x 10					
Floor:	Carpet blue #2	MISC	Assumed	5		80 sq	No
Walls:	Plaster sanded #1	SURF	Assumed	2		360 sq	No
Walls:	Texture, heavy trowel	SURF	Assumed	17		360 sq	No
Comment: Over plaster.							
Ceiling:	Plaster sanded #1	SURF	Assumed	2		80 sq	No
Ceiling:	Texture, heavy trowel	SURF	Assumed	17		80 sq	No
Comment: Over plaster.							
Flue pipe:	Transite pipe	MISC	Assumed	900		20 ln	No
Comment: Pipe is 6" OD.							
Building: Building 1 - Administration		Room: Boys Restroom vestibule, room 19 - 7 x 13 x 8					
Floor:	Carpet blue #1	MISC	Assumed	1		91 sq	No
Baseboard:	Carpet blue #1	MISC	Assumed	1		40 ln	No
Walls:	Plaster sanded #1	SURF	Assumed	2		80 sq	No
Walls:	Plaster skimcoat on concrete	SURF	Assumed	4		240 sq	No
Walls:	Texture coat, Skip trowel	SURF	Assumed	7		320 sq	No
Comment: Material is over plaster.							
Ceiling:	Plaster sanded #1	SURF	Assumed	2		91 sq	No
Ceiling:	Texture coat, Skip trowel	SURF	Assumed	7		91 sq	No
Comment: Material is over plaster.							
Building: Building 1 - Administration		Room: Boys restroom, room 19 - 14 x 18 x 8					
Floor:	Ceramic tile 2" with grout	MISC	Assumed	15		252 sq	No
Walls:	Ceramic tile 2" with grout	MISC	Assumed	15		256 sq	No
Comment: Over plaster.							
Walls:	Plaster sanded #1	SURF	Assumed	2		358 sq	No
Walls:	Plaster skimcoat on concrete	SURF	Assumed	4		154 sq	No
Walls:	Texture coat, Skip trowel	SURF	Assumed	7		256 sq	No
Comment: Over plaster.							
Ceiling:	Plaster sanded #1	SURF	Assumed	2		252 sq	No
Ceiling:	Texture coat, Skip trowel	SURF	Assumed	7		252 sq	No
Comment: Over plaster.							

Functional Space Notes

HAZARD MANAGEMENT SERVICES, INC.

Client: Central California Conference of 7th Day Adventist Site: Armona Union

HMS Project Number: F14031C

Date of Inspection: April 7, 2014

Building: Building 1 - Administration

Building Comment: *This building Appears to have several construction years/additions.*

Materials	Material Class	Percent Asbestos	Hmgns Matrl #	Sampled Here?	Footage Sq/Ln/Jnts	Friable? Yes/No
Building: Building 1 - Administration		Room: Chapel, room 20 - 45 x 90 x 14				
Floor: Carpet blue #1	MISC	Assumed	1		4050 sq	No
Walls: Texture, heavy trowel	SURF	Assumed	17		3780 sq	No
Ceiling: Plaster acoustical #1	SURF	None Detected	16	16A, 16B, 16C	3690 sq	
Comment: This material has been sampled previously. Sample numbers 1-14-AS. No Asbestos detected.						
Ceiling: Texture, heavy trowel	SURF	Assumed	17		360 sq	No
Comment: At stage area.						

Building: Building 1 - Administration		Room: Closet, room 17 - 8 x 8 x 8				
Floor: Floor tile 9" brown with white	MISC	<u>2 %</u>	11		64 sq	No
Comment: Material sampled previously in original management plan. Sample # 1-24-DT and 1-9-T. 2% chrysotile in floor tile.						
Walls: Drywall smooth #1	MISC	Assumed	12		128 sq	No
Walls: Plaster sanded #1	SURF	Assumed	2		25 sq	No
Walls: Plaster skimcoat on concrete	SURF	Assumed	4		103 sq	No
Ceiling: Drywall smooth #1	MISC	Assumed	12		64 sq	No

Building: Building 1 - Administration		Room: Closet, Room 18 - 8 x 14 x 8				
Floor: Carpet blue #1	MISC	Assumed	1		112 sq	No
Walls: Drywall smooth #1	MISC	Assumed	12		64 sq	No
Walls: Plaster sanded #1	SURF	Assumed	2		25 sq	No
Comment: Material is located around entry.						
Walls: Plaster skimcoat on concrete	SURF	Assumed	4		263 sq	No
Ceiling: FCP 2'x4' sm fissure	MISC	None Detected	14	14A	8 sq	
Ceiling: FCP 2'x4' textured	MISC	None Detected	13	13A	104 sq	
Ceiling: Plaster sanded #1	SURF	Assumed	2		112 sq	No
Comment: Material is assumed above tectum.						
Ceiling: Tectum panel 16"x48" with glue	MISC	Assumed	6		112 sq	No
Comment: Material is observed above FCP's.						

Functional Space Notes

HAZARD MANAGEMENT SERVICES, INC.

Client: Central California Conference of 7th Day Adventist Site: Armona Union

HMS Project Number: F14031C

Date of Inspection: April 7, 2014

Building: Building 1 - Administration

Building Comment: *This building Appears to have several construction years/additions.*

Materials	Material Class	Percent Asbestos	Hmgns Matrl #	Sampled Here?	Footage Sq/Ln/Jnts	Friable? Yes/No
Building: Building 1 - Administration Room: Conference, room 24 - 14 x 20 x 10						
Floor: Carpet blue / grey	MISC	Assumed	23		280 sq	No
Baseboard: Wood	NON	Non-Suspect				
Walls: Drywall splatter texture #1	MISC	Assumed	21		680 sq	No
Ceiling: Drywall splatter texture #1	MISC	Assumed	21		280 sq	No
Room Comments: Attic access located in this room.						
Building: Building 1 - Administration Room: Corridor - 9 x 172 x 12						
Floor: Carpet blue #1	MISC	Assumed	1		1548 sq	No
Baseboard: Carpet blue #1	MISC	Assumed	1		362 ln	No
Walls: Plaster sanded #1	SURF	Assumed	2		250 sq	No
Comment: Material is located at entries.						
Walls: Plaster skimcoat on concrete	SURF	Assumed	4		4094 sq	No
Ceiling: Plaster sanded #1	SURF	Assumed	2		1548 sq	No
Ceiling: Texture coat, Skip trowel	SURF	Assumed	7		1548 sq	No
Building: Building 1 - Administration Room: Covered Walkway - 8 x 45 x 12						
Floor: Concrete	NON	Non-Suspect				
Walls: Stucco #1	SURF	Assumed	18		572 sq	No
Ceiling: Wood	NON	Non-Suspect				

Functional Space Notes

HAZARD MANAGEMENT SERVICES, INC.

Client: Central California Conference of 7th Day Adventist Site: Armona Union

HMS Project Number: F14031C

Date of Inspection: April 7, 2014

Building: Building 1 - Administration

Building Comment: *This building Appears to have several construction years/additions.*

Materials	Material Class	Percent Asbestos	Hmgns Matrl #	Sampled Here?	Footage Sq/Ln/Jnts	Friable? Yes/No
-----------	----------------	------------------	---------------	---------------	--------------------	-----------------

Building: Building 1 - Administration		Room: English, room 17 - 28 x 33 x 12				
Floor:	Carpet blue #2	MISC	Assumed	5	924 sq	No
Floor:	Floor tile 9" concealed	MISC	Known	10	924 sq	No
Comment: Material sampled previously in original management plan. Sample # 1-17-T. 2% chrysotile in floor tile.						
Baseboard:	Baseboard 4" cream	MISC	Assumed	8	122 ln	No
Walls:	Plaster sanded #1	SURF	Assumed	2	125 sq	No
Comment: Material is located around windows and doors.						
Walls:	Plaster skimcoat on concrete	SURF	Assumed	4	1334 sq	No
Walls:	Texture splatter	SURF	Assumed	9	314 sq	No
Comment: Material located at East wall.						
Ceiling:	Plaster sanded #1	SURF	Assumed	2	924 sq	No
Comment: Material is located above acoustic ceiling.						
Ceiling:	Sprayed on Acoustic #1	SURF	Known	3	924 sq	Yes
Comment: Sampled previously by original management plan. Sample # 1-14-AS. Result is 15-20% chrysotile.						

Building: Building 1 - Administration		Room: Entrance - 10 x 25 x 12				
Floor:	Carpet blue #1	MISC	Assumed	1	250 sq	No
Baseboard:	Carpet blue #1	MISC	Assumed	1	70 ln	No
Walls:	Plaster sanded #1	SURF	Assumed	2	168 sq	No
Walls:	Plaster skimcoat on concrete	SURF	Assumed	4	504 sq	No
Ceiling:	Plaster sanded #1	SURF	Assumed	2	250 sq	No
Ceiling:	Texture coat, Skip trowel	SURF	Assumed	7	250 sq	No
Comment: Material is applied over plaster sanded.						

Building: Building 1 - Administration		Room: Girls Restroom vestibule, room 21 - 7 x 13 x 8				
Floor:	Carpet blue #1	MISC	Assumed	1	91 sq	No
Baseboard:	Carpet blue #1	MISC	Assumed	1	40 ln	No
Walls:	Plaster sanded #1	SURF	Assumed	2	80 sq	No
Walls:	Plaster skimcoat on concrete	SURF	Assumed	4	240 sq	No
Walls:	Texture coat, Skip trowel	SURF	Assumed	7	320 sq	No
Comment: Material is over plaster.						
Ceiling:	Plaster sanded #1	SURF	Assumed	2	91 sq	No
Ceiling:	Texture coat, Skip trowel	SURF	Assumed	7	91 sq	No
Comment: Material is over plaster.						

Functional Space Notes

HAZARD MANAGEMENT SERVICES, INC.

Client: Central California Conference of 7th Day Adventist Site: Armona Union
HMS Project Number: F14031C Date of Inspection: April 7, 2014

Building: Building 1 - Administration							
Building Comment: <i>This building Appears to have several construction years/additions.</i>							
Materials		Material Class	Percent Asbestos	Hmgns Matrl #	Sampled Here?	Footage Sq/Ln/Jnts	Friable? Yes/No
Building: Building 1 - Administration		Room: Girls restroom, room 21 - 14 x 18 x 8					
Floor:	Ceramic tile 8" with grout	MISC	Assumed	19		252 sq	No
Walls:	Ceramic tile 8" with grout	MISC	Assumed	19		256 sq	No
	Comment: Over plaster.						
Walls:	Plaster sanded #1	SURF	Assumed	2		358 sq	No
Walls:	Plaster skimcoat on concrete	SURF	Assumed	4		154 sq	No
Walls:	Texture coat, Skip trowel	SURF	Assumed	7		256 sq	No
	Comment: Over plaster.						
Ceiling:	Plaster sanded #1	SURF	Assumed	2		252 sq	No
Ceiling:	Texture coat, Skip trowel	SURF	Assumed	7		252 sq	No
	Comment: Over plaster.						
Building: Building 1 - Administration		Room: Heater room, room 17 - 3 x 8 x 10					
Floor:	Concrete	NON	Non-Suspect				
Walls:	Plaster skimcoat on concrete	SURF	Assumed	4		154 sq	No
Walls:	Wood	NON	Non-Suspect				
Ceiling:	Wood	NON	Non-Suspect				
Flue pipe:	Transite pipe	MISC	Assumed	900		20 ln	No
	Comment: Pipe size is 4" OD.						
Building: Building 1 - Administration		Room: Library , room14 / 15 A, furnace room - 5 x 6 x 10					
Floor:	Wood	NON	Non-Suspect				
Walls:	Plaster sanded #1	SURF	Assumed	2		110 sq	No
Walls:	Wood	NON	Non-Suspect				
Ceiling:	Wood	NON	Non-Suspect				

Functional Space Notes

HAZARD MANAGEMENT SERVICES, INC.

Client: Central California Conference of 7th Day Adventist Site: Armona Union
HMS Project Number: F14031C Date of Inspection: April 7, 2014

Building: Building 1 - Administration							
Building Comment: This building Appears to have several construction years/additions.							
Materials		Material Class	Percent Asbestos	Hmgns Matrl #	Sampled Here?	Footage Sq/Ln/Jnts	Friable? Yes/No
Building: Building 1 - Administration		Room: Library, room 14 / 15 - 28 x 75 x 10					
Floor:	Carpet blue #1	MISC	Assumed	1		2100 sq	No
Baseboard:	Carpet blue #1	MISC	Assumed	1		206 ln	No
Walls:	Plaster sanded #1	SURF	Assumed	2		50 sq	No
Comment: Material located on south wall around entrys.							
Walls:	Plaster skimcoat on concrete	SURF	Assumed	4		2010 sq	No
Ceiling:	Plaster sanded #1	SURF	Assumed	2		2100 sq	No
Comment: Material located above Spayed on Acoustical ceilings.							
Ceiling:	Sprayed on Acoustic #1	SURF	Known	3		2100 sq	Yes
Comment: Sampled previously by original management plan. Sample # 1-14-AS. Result is 15-20% chrysotile.							
Building: Building 1 - Administration		Room: Library, room 14 / 15 B, Storage - 5 x 8 x 10					
Floor:	Carpet blue #1	MISC	Assumed	1		40 sq	No
Walls:	Plaster sanded #1	SURF	Assumed	2		78 sq	No
Walls:	Wood	NON	Non-Suspect				
Ceiling:	Wood	NON	Non-Suspect				
Building: Building 1 - Administration		Room: Music, Room 18 - 28 x 45 x 12					
Floor:	Carpet blue #1	MISC	Assumed	1		1260 sq	No
Walls:	Plaster sanded #1	SURF	Assumed	2		175 sq	No
Comment: Material is at entrys.							
Walls:	Plaster skimcoat on concrete	SURF	Assumed	4		1577 sq	No
Ceiling:	Plaster sanded #1	SURF	Assumed	2		1260 sq	No
Comment: Material is installed above sprayed on acoustic.							
Ceiling:	Sprayed on Acoustic #1	SURF	Known	3		1260 sq	Yes
Comment: Sampled previously by original management plan. Sample # 1-14-AS. Result is 15-20% chrysotile.							
Building: Building 1 - Administration		Room: Nurse restroom, room 22 - 4 x 10 x 9					
Floor:	Ceramic tile 1"- 2" with grout	MISC	Assumed	25		40 sq	No
Walls:	Ceramic tile 4"x6" with grout	MISC	Assumed	27		176 sq	No
Walls:	Plaster sanded #2	SURF	Assumed	26		252 sq	No
Ceiling:	Plaster sanded #2	SURF	Assumed	26		40 sq	No
Room	With shower stall.						
Comments:							

Functional Space Notes

HAZARD MANAGEMENT SERVICES, INC.

Client: Central California Conference of 7th Day Adventist Site: Armona Union
HMS Project Number: F14031C Date of Inspection: April 7, 2014

Building: Building 1 - Administration							
Building Comment: <i>This building Appears to have several construction years/additions.</i>							
Materials		Material Class	Percent Asbestos	Hmgns Matrl #	Sampled Here?	Footage Sq/Ln/Jnts	Friable? Yes/No
Building: Building 1 - Administration		Room: Nurse, room 22 - 10 x 16 x 9					
Floor:	Carpet blue / grey	MISC	Assumed	23		160 sq	No
Baseboard:	Wood	NON	Non-Suspect				
Walls:	Drywall trowel texture	MISC	Assumed	24		468 sq	No
Ceiling:	Drywall trowel texture	MISC	Assumed	24		160 sq	No
Building: Building 1 - Administration		Room: Office north, room 16 - 10 x 12 x 12					
Floor:	Carpet blue #2	MISC	Assumed	5		120 sq	No
Walls:	Plaster sanded #1	SURF	Assumed	2		25 sq	No
Walls:	Plaster skimcoat on concrete	SURF	Assumed	4		408 sq	No
Walls:	Wood	NON	Non-Suspect				
Ceiling:	Plaster sanded #1	SURF	Assumed	2		120 sq	No
Ceiling:	Texture coat, Skip trowel	SURF	Assumed	7		120 sq	No
Building: Building 1 - Administration		Room: Open office, room 22 - 12 x 28 x 9					
Floor:	Carpet blue / grey	MISC	Assumed	23		1005 sq	No
Baseboard:	Wood	NON	Non-Suspect				
Walls:	Drywall trowel texture	MISC	Assumed	24		720 sq	No
Ceiling:	Drywall trowel texture	MISC	Assumed	24		336 sq	No
Building: Building 1 - Administration		Room: Principal, room 23 - 14 x 22 x 10					
Floor:	Carpet blue / grey	MISC	Assumed	23		308 sq	No
Baseboard:	Wood	NON	Non-Suspect				
Walls:	Drywall splatter texture #1	MISC	Assumed	21		720 sq	No
Ceiling:	Drywall splatter texture #1	MISC	Assumed	21		308 sq	No

Functional Space Notes

HAZARD MANAGEMENT SERVICES, INC.

Client: Central California Conference of 7th Day Adventist Site: Armona Union
HMS Project Number: F14031C Date of Inspection: April 7, 2014

Building:	Building 1 - Administration						
Building Comment:	<i>This building Appears to have several construction years/additions.</i>						
Materials	Material Class	Percent Asbestos	Hmgns Matrl #	Sampled Here?	Footage Sq/Ln/Jnts	Friable? Yes/No	
Building: Building 1 - Administration	Room: South corridor / locker - 10 x 45 x 8						
Floor: Concrete	NON	Non-Suspect					
Walls: Drywall splatter texture #1	MISC	Assumed	21		360 sq	No	
Comment: South and west wall.							
Walls: Stucco #1	SURF	Assumed	18		80 sq	No	
Comment: West side at north end.							
Walls: Stucco #2	SURF	Assumed	20		440 sq	No	
Ceiling: Stucco #2	SURF	Assumed	20		450 sq	No	
Door: Fire door	MISC	<u>5 % Ch</u>	22	22A	1 dr	Yes	
Comment: This door has been sealed / possibly welded. A vent has been installed in this fire door.							
Room Comments:	This space is an addition that ties the classroom wing construction to the admin construction, and to the chapel construct. All three spaces appear to have been separate buildings at one time.						
Building: Building 1 - Administration	Room: Storage south, room 16 - 10 x 10 x 12						
Floor: Carpet blue #2	MISC	Assumed	5		100 sq	No	
Walls: Plaster sanded #1	SURF	Assumed	2		25 sq	No	
Comment: Material located around entry.							
Walls: Plaster skimcoat on concrete	SURF	Assumed	4		280 sq	No	
Walls: Wood	NON	Non-Suspect					
Ceiling: Plaster sanded #1	SURF	Assumed	2		100 sq	No	
Comment: Material is located above tectum.							
Ceiling: Tectum panel 16"x48" with glue	MISC	Assumed	6		100 sq	No	
Building: Building 1 - Administration	Room: Vault - 5 x 10 x 8						
Floor: Concrete	NON	Non-Suspect					
Walls: Drywall unfinished w/ joint compound #1	MISC	Assumed	28		240 sq	No	
Ceiling: Drywall unfinished w/ joint compound #1	MISC	Assumed	28		50 sq	No	
Building: Building 1 - Administration	Room: Work room, room 22 - 16 x 20 x 9						
Floor: Carpet blue / grey	MISC	Assumed	23		320 sq	No	
Baseboard: Wood	NON	Non-Suspect					
Walls: Plaster sanded #2	SURF	Assumed	26		648 sq	No	
Ceiling: Plaster sanded #2	SURF	Assumed	26		320 sq	No	

Functional Space Notes

HAZARD MANAGEMENT SERVICES, INC.

Client: Central California Conference of 7th Day Adventist Site: Armona Union
HMS Project Number: F14031C Date of Inspection: April 7, 2014

Building: Building 2 - Science / Home Ec							
Building Comment: <i>The old Science and Computer Lab at this location burned down.</i>							
Materials		Material Class	Percent Asbestos	Hmgns Matrl #	Sampled Here?	Footage Sq/Ln/Jnts	Friable? Yes/No
Building: Building 2 - Science / Home Ec		Room: Chemical Storage - 8 x 9 x 9					
Floor:	Floor tile 12" Blue / Grey	MISC	Assumed	36		72 sq	No
Baseboard:	Baseboard 4" grey	MISC	Assumed	32		34 ln	No
Walls:	Drywall splatter texture #2	MISC	Assumed	33		306 sq	No
Ceiling:	FCP 2'x4' sm fissure #2	MISC	None Detected	34		72 sq	
Building: Building 2 - Science / Home Ec		Room: Covered Walkway - 55 x 8 x 12					
Floor:	Concrete	NON	Non-Suspect				
Walls:	Stucco #3	SURF	Assumed	37		1058 sq	No
Overhang:	Stucco #3	SURF	Assumed	37		440 sq	No
Building: Building 2 - Science / Home Ec		Room: Government / Econ - 22 x 24 x 9					
Floor:	Carpet blue #3	MISC	Assumed	31		528 sq	No
Baseboard:	Baseboard 4" grey	MISC	Assumed	32		92 ln	No
Walls:	Drywall splatter texture #2	MISC	Assumed	33		828 sq	No
Walls:	Tackboard	MISC	Assumed	35		414 sq	No
Ceiling:	FCP 2'x4' sm fissure #2	MISC	None Detected	34		528 sq	
Building: Building 2 - Science / Home Ec		Room: Home Ec - 20 x 34 x 9					
Floor:	Floor tile 12" Blue / Grey	MISC	Assumed	36		680 sq	No
Baseboard:	Baseboard 4" grey	MISC	Assumed	32		108 ln	No
Walls:	Drywall splatter texture #2	MISC	Assumed	33		972 sq	No
Walls:	Fiber Reinforced Panel with glue	MISC	Assumed	39		389 sq	No
Walls:	Tackboard	MISC	Assumed	35		389 sq	No
Ceiling:	FCP 2'x4' sm fissure #2	MISC	None Detected	34		680 sq	
Building: Building 2 - Science / Home Ec		Room: Home Ec Laundry - 8 x 11 x 9					
Floor:	Floor tile 12" Blue / Grey	MISC	Assumed	36		88 sq	No
Baseboard:	Baseboard 4" grey	MISC	Assumed	32		38 ln	No
Walls:	Drywall splatter texture #2	MISC	Assumed	33		342 sq	No
Ceiling:	FCP 2'x4' sm fissure #2	MISC	None Detected	34		88 sq	

Functional Space Notes

HAZARD MANAGEMENT SERVICES, INC.

Client: Central California Conference of 7th Day Adventist Site: Armona Union
HMS Project Number: F14031C Date of Inspection: April 7, 2014

Building: Building 2 - Science / Home Ec							
Building Comment: <i>The old Science and Computer Lab at this location burned down.</i>							
Materials		Material Class	Percent Asbestos	Hmgns Matrl #	Sampled Here?	Footage Sq/Ln/Jnts	Friable? Yes/No
Building: Building 2 - Science / Home Ec		Room: Home Ec Storae - 8 x 8 x 9					
Floor:	Floor tile 12" Blue / Grey	MISC	Assumed	36		64 sq	No
Baseboard:	Baseboard 4" grey	MISC	Assumed	32		32 ln	No
Walls:	Drywall splatter texture #2	MISC	Assumed	33		288 sq	No
Ceiling:	FCP 2'x4' sm fissure #2	MISC	None Detected	34		64 sq	
Building: Building 2 - Science / Home Ec		Room: Mens Restroom - 8 x 9 x 9					
Floor:	Linoleum grey pebble pattern	MISC	Assumed	38		72 sq	No
Baseboard:	Linoleum grey pebble pattern	MISC	Assumed	38		34 ln	No
Walls:	Drywall splatter texture #2	MISC	Assumed	33		306 sq	No
Walls:	Fiber Reinforced Panel with glue	MISC	Assumed	39		122 sq	No
Ceiling:	Drywall splatter texture #2	MISC	Assumed	33		72 sq	No
Building: Building 2 - Science / Home Ec		Room: Office at Government / Econ - 8 x 12 x 9					
Floor:	Carpet blue #3	MISC	Assumed	31		96 sq	No
Baseboard:	Baseboard 4" grey	MISC	Assumed	32		40 ln	No
Walls:	Drywall splatter texture #2	MISC	Assumed	33		360 sq	No
Ceiling:	FCP 2'x4' sm fissure #2	MISC	None Detected	34		96 sq	
Building: Building 2 - Science / Home Ec		Room: Office at Religion - 9 x 10 x 9					
Floor:	Carpet blue #3	MISC	Assumed	31		96 sq	No
Baseboard:	Baseboard 4" grey	MISC	Assumed	32		40 ln	No
Walls:	Drywall splatter texture #2	MISC	Assumed	33		360 sq	No
Ceiling:	FCP 2'x4' sm fissure #2	MISC	None Detected	34		96 sq	
Building: Building 2 - Science / Home Ec		Room: Office at Spanish - 8 x 12 x 9					
Floor:	Carpet blue #3	MISC	Assumed	31		96 sq	No
Baseboard:	Baseboard 4" grey	MISC	Assumed	32		40 ln	No
Walls:	Drywall splatter texture #2	MISC	Assumed	33		360 sq	No
Ceiling:	FCP 2'x4' sm fissure #2	MISC	None Detected	34		96 sq	

Functional Space Notes

HAZARD MANAGEMENT SERVICES, INC.

Client: Central California Conference of 7th Day Adventist Site: Armona Union

HMS Project Number: F14031C

Date of Inspection: April 7, 2014

Building: Building 2 - Science / Home Ec

Building Comment: *The old Science and Computer Lab at this location burned down.*

Materials	Material Class	Percent Asbestos	Hmgns Matrl #	Sampled Here?	Footage Sq/Ln/Jnts	Friable? Yes/No
Building: Building 2 - Science / Home Ec		Room: Religion - 22 x 24 x 9				
Floor:	Carpet blue #3	MISC	Assumed	31	528 sq	No
Baseboard:	Baseboard 4" grey	MISC	Assumed	32	92 ln	No
Walls:	Drywall splatter texture #2	MISC	Assumed	33	828 sq	No
Ceiling:	FCP 2'x4' sm fissure #2	MISC	None Detected	34	528 sq	
Building: Building 2 - Science / Home Ec		Room: Science Classroom - 24 x 24 x 9				
Floor:	Carpet blue #3	MISC	Assumed	31	526 sq	No
Floor:	Floor tile 12" Blue / Grey	MISC	Assumed	36	50 sq	No
Baseboard:	Baseboard 4" grey	MISC	Assumed	32	96 ln	No
Walls:	Drywall splatter texture #2	MISC	Assumed	33	864 sq	No
Walls:	Tackboard	MISC	Assumed	35	346 sq	No
Ceiling:	FCP 2'x4' sm fissure #2	MISC	None Detected	34	576 sq	
Building: Building 2 - Science / Home Ec		Room: Science Lab - 20 x 34 x 9				
Floor:	Floor tile 12" Blue / Grey	MISC	Assumed	36	680 sq	No
Baseboard:	Baseboard 4" grey	MISC	Assumed	32	108 ln	No
Walls:	Drywall splatter texture #2	MISC	Assumed	33	972 sq	No
Walls:	Tackboard	MISC	Assumed	35	486 sq	No
Ceiling:	FCP 2'x4' sm fissure #2	MISC	None Detected	34	680 sq	
Building: Building 2 - Science / Home Ec		Room: Science Office - 8 x 11 x 9				
Floor:	Carpet blue #3	MISC	Assumed	31	88 sq	No
Baseboard:	Baseboard 4" grey	MISC	Assumed	32	38 ln	No
Walls:	Drywall splatter texture #2	MISC	Assumed	33	342 sq	No
Ceiling:	FCP 2'x4' sm fissure #2	MISC	None Detected	34	88 sq	
Building: Building 2 - Science / Home Ec		Room: Science stockroom - 20 x 8 x 9				
Floor:	Floor tile 12" Blue / Grey	MISC	Assumed	36	160 sq	No
Baseboard:	Baseboard 4" grey	MISC	Assumed	32	56 ln	No
Walls:	Drywall splatter texture #2	MISC	Assumed	33	504 sq	No
Ceiling:	FCP 2'x4' sm fissure #2	MISC	None Detected	34	160 sq	

Functional Space Notes

HAZARD MANAGEMENT SERVICES, INC.

Client: Central California Conference of 7th Day Adventist Site: Armona Union

HMS Project Number: F14031C

Date of Inspection: April 7, 2014

Building: Building 2 - Science / Home Ec

Building Comment: *The old Science and Computer Lab at this location burned down.*

Materials	Material Class	Percent Asbestos	Hmgns Matrl #	Sampled Here?	Footage Sq/Ln/Jnts	Friable? Yes/No
-----------	----------------	------------------	---------------	---------------	--------------------	-----------------

Building: Building 2 - Science / Home Ec	Room: Spanish - 22 x 24 x 9					
Floor: Carpet blue #3	MISC	Assumed	31		528 sq	No
Baseboard: Baseboard 4" grey	MISC	Assumed	32		92 ln	No
Walls: Drywall splatter texture #2	MISC	Assumed	33		828 sq	No
Walls: Tackboard	MISC	Assumed	35		414 sq	No
Ceiling: FCP 2'x4' sm fissure #2	MISC	None Detected	34	34A	528 sq	

Building: Building 2 - Science / Home Ec	Room: Water Heater room - 3 x 3 x 9					
Floor: Concrete	NON	Non-Suspect				
Walls: Drywall splatter texture #2	MISC	Assumed	33		108 sq	No
Ceiling: Drywall splatter texture #2	MISC	Assumed	33		9 sq	No

Building: Building 2 - Science / Home Ec	Room: Womens Restroom - 8 x 9 x 9					
Floor: Linoleum grey pebble pattern	MISC	Assumed	38		72 sq	No
Baseboard: Linoleum grey pebble pattern	MISC	Assumed	38		34 ln	No
Walls: Drywall splatter texture #2	MISC	Assumed	33		306 sq	No
Walls: Fiber Reinforced Panel with glue	MISC	Assumed	39		122 sq	No
Ceiling: Drywall splatter texture #2	MISC	Assumed	33		72 sq	No

Functional Space Notes

HAZARD MANAGEMENT SERVICES, INC.

Client: Central California Conference of 7th Day Adventist Site: Armona Union

HMS Project Number: F14031C

Date of Inspection: April 7, 2014

Materials	Material Class	Percent Asbestos	Hmgns Matrl #	Sampled Here?	Footage Sq/Ln/Jnts	Friable? Yes/No
Building: Building 3 - Maintenance / Shops Room: Attic - 50 x 121 x 5						
Floor: Wood	NON	Non-Suspect				
Ceiling: Metal	NON	Non-Suspect				
Building: Building 3 - Maintenance / Shops Room: Classroom, room 5 - 28 x 32 x 10						
Floor: Carpet blue #1	MISC	Assumed	1		538 sq	No
Floor: Ceramic tile 6" with grout	MISC	Assumed	45		358 sq	No
Baseboard: Wood	NON	Non-Suspect				
Walls: Drywall with Heavy trowel texture	MISC	Assumed	44		1200 sq	No
Ceiling: Sprayed on Acoustic over drywall	MISC	1 - 3 %	43		896 sq	Yes
Comment: Previously sampled during original management plan. Sample # 1-9-AS. Result is 3-5% chrysotile.						
Building: Building 3 - Maintenance / Shops Room: Industrial Arts, room 4 - 50 x 60 x 10						
Floor: Concrete	NON	Non-Suspect				
Walls: Drywall splatter texture #3	MISC	Assumed	40		2200 sq	No
Ceiling: Drywall splatter texture #3	MISC	Assumed	40		3000 sq	No
Wall: Drywall unfinished w/ joint compound #2	MISC	Assumed	41		900 sq	No
Comment: This material is located at the paint booth.						
Room This space includes the paint booth.						
Comments:						
Building: Building 3 - Maintenance / Shops Room: Landscaping - 20 x 50 x 9						
Floor: Concrete	NON	Non-Suspect				
Walls: Metal	NON	Non-Suspect				
Ceiling: Metal	NON	Non-Suspect				
Building: Building 3 - Maintenance / Shops Room: Maintenance, room 7 - 8 x 16 x 9						
Floor: Concrete	NON	Non-Suspect				
Baseboard: Baseboard 4" grey	MISC	Assumed	32		48 ln	No
Walls: Drywall smooth #2	MISC	Assumed	46		432 sq	No
Ceiling: Drywall smooth #2	MISC	Assumed	46		128 sq	No

Functional Space Notes

HAZARD MANAGEMENT SERVICES, INC.

Client: Central California Conference of 7th Day Adventist Site: Armona Union

HMS Project Number: F14031C

Date of Inspection: April 7, 2014

Materials	Material Class	Percent Asbestos	Hmgns Matrl #	Sampled Here?	Footage Sq/Ln/Jnts	Friable? Yes/No
Building: Building 3 - Maintenance / Shops Room: Storage, room 9 - 27 x 27 x 10						
Floor: Floor tile 9" brown with white	MISC	2 %	11		729 sq	No
Comment: Material sampled previously in original management plan. Sample # 1-24-DT and 1-9-T. 2% chrysotile in floor tile.						
Baseboard: Baseboard 3" brown	MISC	Assumed	42		108 ln	No
Walls: Drywall splatter texture #3	MISC	Assumed	40		1080 sq	No
Walls: Sprayed on Acoustic over drywall	MISC	1 - 3 %	43		324 sq	Yes
Comment: Upper three feet of walls. Material Comment: Previously sampled during original management plan. Sample # 1-9-AS. Result is 3-5% chrysotile.						
Ceiling: Sprayed on Acoustic over drywall	MISC	1 - 3 %	43		729 sq	Yes
Comment: Previously sampled during original management plan. Sample # 1-9-AS. Result is 3-5% chrysotile.						
Building: Building 3 - Maintenance / Shops Room: Wood shop storage, room 6 - 12 x 10 x 10						
Floor: Concrete	NON	Non-Suspect				
Walls: Drywall smooth #2	MISC	Assumed	46		220 sq	No
Walls: Drywall unfinished w/ joint compound #2	MISC	Assumed	41		220 sq	No
Ceiling: Drywall smooth #2	MISC	Assumed	46		120 sq	No
Building: Building 3 - Maintenance / Shops Room: Wood Shop, room 6 - 50 x 36 x 10						
Floor: Concrete	NON	Non-Suspect				
Walls: Drywall smooth #2	MISC	Assumed	46		1720 sq	No
Ceiling: Drywall smooth #2	MISC	Assumed	46		1800 sq	No

Functional Space Notes

HAZARD MANAGEMENT SERVICES, INC.

Client: Central California Conference of 7th Day Adventist Site: Armona Union

HMS Project Number: F14031C

Date of Inspection: April 7, 2014

Building: Building 4 - Kindergarten

Building Comment: *This building no longer used for Kindergarten, Storage only.*

Materials	Material Class	Percent Asbestos	Hmgns Matrl #	Sampled Here?	Footage Sq/Ln/Jnts	Friable? Yes/No
Building: Building 4 - Kindergarten		Room: Classroom Bible, room 1 - 21 x 30 x 9				
Floor: Carpet brown	MISC	Assumed	47		630 sq	No
Floor: Floor tile 12" Off white	MISC	Assumed	49		630 sq	No
Baseboard: Baseboard 3" brown	MISC	Assumed	42		102 ln	No
Walls: ACT 1'x2' pinhole	MISC	None Detected	48	48A	92 sq	
Walls: Wood	NON	Non-Suspect				
Ceiling: ACT 1'x2' pinhole	MISC	None Detected	48		630 sq	
Building: Building 4 - Kindergarten		Room: Kindergarten - 30 x 34 x 10				
Floor: Carpet lt brown	MISC	Assumed	50		816 sq	No
Floor: Floor tile 12" Tan/white popcorn	MISC	Assumed	55		204 sq	No
Baseboard: Baseboard 4" Beige	MISC	Assumed	51		128 ln	No
Walls: Drywall smooth #4	MISC	Assumed	53		1280 sq	No
Walls: Sprayed on Acoustic #2	SURF	<u>10 % Ch</u>	54	54A, 54B	512 sq	Yes
Ceiling: Drywall smooth #4	MISC	Assumed	53		1020 sq	No
Ceiling: Sprayed on Acoustic #2	SURF	<u>10 % Ch</u>	54		1020 sq	Yes
Building: Building 4 - Kindergarten		Room: Kindergarten restroom - 6 x 7 x 9				
Floor: Floor tile 12" Tan/white popcorn	MISC	Assumed	55		42 sq	No
Baseboard: Baseboard 4" Beige	MISC	Assumed	51		26 ln	No
Walls: Drywall smooth #4	MISC	Assumed	53		234 sq	No
Walls: Sprayed on Acoustic #2	SURF	<u>10 % Ch</u>	54		47 sq	Yes
Ceiling: Drywall smooth #4	MISC	Assumed	53		42 sq	No
Ceiling: Sprayed on Acoustic #2	SURF	<u>10 % Ch</u>	54		42 sq	Yes
Building: Building 4 - Kindergarten		Room: Kindergarten Storage - 10 x 12 x 9				
Floor: Floor tile 12" Tan/white popcorn	MISC	Assumed	55		120 sq	No
Baseboard: Baseboard 4" Beige	MISC	Assumed	51		15 ln	No
Walls: Drywall smooth #4	MISC	Assumed	53		151 sq	No
Walls: Sprayed on Acoustic #2	SURF	<u>10 % Ch</u>	54		60 sq	Yes
Ceiling: Drywall smooth #4	MISC	Assumed	53		120 sq	No
Ceiling: Sprayed on Acoustic #2	SURF	<u>10 % Ch</u>	54		120 sq	Yes

Functional Space Notes

HAZARD MANAGEMENT SERVICES, INC.

Client: Central California Conference of 7th Day Adventist Site: Armona Union
HMS Project Number: F14031C Date of Inspection: April 7, 2014

Building: Building 4 - Kindergarten							
Building Comment: <i>This building no longer used for Kindergarten, Storage only.</i>							
Materials		Material Class	Percent Asbestos	Hmgns Matrl #	Sampled Here?	Footage Sq/Ln/Jnts	Friable? Yes/No
Building: Building 4 - Kindergarten		Room: Storage, room 3 - 24 x 20 x 8					
Floor:	Carpet purple	MISC	Assumed	56		480 sq	No
Baseboard:	Baseboard 4" purple	MISC	Assumed	57		88 ln	No
Walls:	Drywall smooth #4	MISC	Assumed	53		704 sq	No
Ceiling:	Drywall smooth #4	MISC	Assumed	53		480 sq	No
Ceiling:	Sprayed on Acoustic #2	SURF	<u>10 % Ch</u>	54	54C	480 sq	Yes

Functional Space Notes

HAZARD MANAGEMENT SERVICES, INC.

Client: Central California Conference of 7th Day Adventist Site: Armona Union

HMS Project Number: F14031C

Date of Inspection: April 7, 2014

Materials	Material Class	Percent Asbestos	Hmgns Matrl #	Sampled Here?	Footage Sq/Ln/Jnts	Friable? Yes/No
Building: Building 6 - Elementary Gym Room: Boys Locker / Shower, room 8 - 22 x 36 x 12						
Floor: Concrete	NON	Non-Suspect				
Walls: Block and mortar	MISC	Assumed	60		1392 sq	No
Ceiling: Drywall smooth #5	MISC	Assumed	62		792 sq	No
Building: Building 6 - Elementary Gym Room: Boys Restroom, room 7 - 13 x 18 x 8						
Floor: Concrete	NON	Non-Suspect				
Walls: Block and mortar	MISC	Assumed	60		496 sq	No
Ceiling: Drywall smooth #5	MISC	Assumed	62		234 sq	No
Building: Building 6 - Elementary Gym Room: Custodial, room 27 - 4 x 6 x 8						
Floor: Linoleum Brown / Red	MISC	Known	66		24 sq	No
Comment: This material was previously sampled during the original management plan. Sample #'s are 1-24-VT and 1-27-VT. The Results are 2-3% chrysotile.						
Baseboard: Linoleum Brown / Red	MISC	Known	66		20 ln	No
Comment: This material was previously sampled during the original management plan. Sample #'s are 1-24-VT and 1-27-VT. The Results are 2-3% chrysotile.						
Walls: Block and mortar	MISC	Assumed	60		48 sq	No
Walls: Drywall smooth #5	MISC	Assumed	62		112 sq	No
Ceiling: Drywall smooth #5	MISC	Assumed	62		24 sq	No
Building: Building 6 - Elementary Gym Room: Entry, room 23 - 17 x 38 x 14						
Floor: Carpet green / brown	MISC	Assumed	58		646 sq	No
Baseboard: Baseboard 3" Green	MISC	Assumed	59		110 ln	No
Walls: Block and mortar	MISC	Assumed	60		1540 sq	No
Ceiling: Sprayed on Acoustic #3	SURF	<u>10 % Ch</u>	61	61C	646 sq	Yes
Building: Building 6 - Elementary Gym Room: Girls Locker / Shower, room 6 - 22 x 36 x 12						
Floor: Concrete	NON	Non-Suspect				
Walls: Block and mortar	MISC	Assumed	60		1392 sq	No
Ceiling: Drywall smooth #5	MISC	Assumed	62		792 sq	No
Building: Building 6 - Elementary Gym Room: Girls Restroom, room 5 - 13 x 18 x 8						
Floor: Concrete	NON	Non-Suspect				
Walls: Block and mortar	MISC	Assumed	60		496 sq	No
Ceiling: Drywall smooth #5	MISC	Assumed	62		234 sq	No

Functional Space Notes

HAZARD MANAGEMENT SERVICES, INC.

Client: Central California Conference of 7th Day Adventist Site: Armona Union

HMS Project Number: F14031C

Date of Inspection: April 7, 2014

Materials	Material Class	Percent Asbestos	Hmgns Matrl #	Sampled Here?	Footage Sq/Ln/Jnts	Friable? Yes/No
Building: Building 6 - Elementary Gym		Room: Gym, room 30 - 68 x 96 x 24				
Floor:	Concrete	NON	Non-Suspect			
Walls:	Block and mortar	MISC	Assumed	60	7872 sq	No
Walls:	Texture coat	SURF	Assumed	64	4330 sq	No
Ceiling:	Wood	NON	Non-Suspect			
Building: Building 6 - Elementary Gym		Room: Kitchen, room 24 - 28 x 16 x 9				
Floor:	Floor tile 12" Brown marble	MISC	Assumed	65	448 sq	No
Floor:	Linoleum Brown / Red	MISC	Known	66	448 sq	No
Comment: This material was previously sampled during the original management plan. Sample #'s are 1-24-VT and 1-27-VT. The Results are 2-3% chrysotile.						
Baseboard:	Baseboard 4" Brown	MISC	Assumed	67	88 ln	No
Walls:	Block and mortar	MISC	Assumed	60	554 sq	No
Walls:	Drywall smooth #5	MISC	Assumed	62	238 sq	No
Ceiling:	FCP 2'x2' sm fissure	MISC	None Detected	68 68A	448 sq	
Building: Building 6 - Elementary Gym		Room: Meeting, room 25 - 30 x 55 x 11				
Floor:	Carpet blue #4	MISC	Assumed	69	1650 sq	No
Baseboard:	Baseboard 4" blue	MISC	Assumed	70	170 ln	No
Walls:	Block and mortar	MISC	Assumed	60	1309 sq	No
Walls:	Drywall smooth #5	MISC	Assumed	62	561 sq	No
Walls:	Wall covering with glue	MISC	Assumed	71	1870 sq	No
Ceiling:	Wood	NON	Non-Suspect			
Building: Building 6 - Elementary Gym		Room: Restroom #1 - 4 x 11 x 8				
Floor:	Carpet brown #2	MISC	Assumed	63	44 sq	No
Walls:	Block and mortar	MISC	Assumed	60	240 sq	No
Ceiling:	Drywall smooth #5	MISC	Assumed	62	44 sq	No
Room Comments:	This space is located near Storage 2.					
Building: Building 6 - Elementary Gym		Room: Restroom #2 - 4 x 11 x 8				
Floor:	Carpet brown #2	MISC	Assumed	63	44 sq	No
Walls:	Block and mortar	MISC	Assumed	60	240 sq	No
Ceiling:	Drywall smooth #5	MISC	Assumed	62	44 sq	No
Room Comments:	This space is located near Storage 10.					

Functional Space Notes

HAZARD MANAGEMENT SERVICES, INC.

Client: Central California Conference of 7th Day Adventist Site: Armona Union

HMS Project Number: F14031C

Date of Inspection: April 7, 2014

Materials	Material Class	Percent Asbestos	Hmgns Matrl #	Sampled Here?	Footage Sq/Ln/Jnts	Friable? Yes/No
Building: Building 6 - Elementary Gym Room: Restroom #3, room 27 - 6 x 8 x 8						
Floor: Linoleum Brown / Red	MISC	Known	66		48 sq	No
Comment: This material was previously sampled during the original management plan. Sample #'s are 1-24-VT and 1-27-VT. The Results are 2-3% chrysotile.						
Baseboard: Linoleum Brown / Red	MISC	Known	66		28 sq	No
Comment: This material was previously sampled during the original management plan. Sample #'s are 1-24-VT and 1-27-VT. The Results are 2-3% chrysotile.						
Walls: Drywall splatter texture #4	MISC	Assumed	73		224 sq	No
Ceiling: Drywall splatter texture #4	MISC	Assumed	73		48 sq	No
Room Comments: This space is located at Stage storage east.						
Building: Building 6 - Elementary Gym Room: Stage entry east, room 27 - 4 x 16 x 12						
Floor: Carpet green / brown	MISC	Assumed	58		32 sq	No
Floor: Concrete	NON	Non-Suspect				
Walls: Block and mortar	MISC	Assumed	60		288 sq	No
Walls: Drywall smooth #5	MISC	Assumed	62		192 sq	No
Ceiling: Drywall smooth #5	MISC	Assumed	62		64 sq	No
Building: Building 6 - Elementary Gym Room: Stage entry west, room 29 - 4 x 16 x 12						
Floor: Carpet green / brown	MISC	Assumed	58		32 sq	No
Floor: Concrete	NON	Non-Suspect				
Walls: Block and mortar	MISC	Assumed	60		288 sq	No
Walls: Drywall smooth #5	MISC	Assumed	62		192 sq	No
Ceiling: Drywall smooth #5	MISC	Assumed	62		64 sq	No
Building: Building 6 - Elementary Gym Room: Stage Storage east, room 27 - 12 x 14 x 10						
Floor: Carpet orange	MISC	Assumed	72		168 sq	No
Walls: Block and mortar	MISC	Assumed	60		390 sq	No
Walls: Drywall smooth #5	MISC	Assumed	62		130 sq	No
Ceiling: Drywall smooth #5	MISC	Assumed	62		168 sq	No
Building: Building 6 - Elementary Gym Room: Stage storage west, room 26 - 10 x 18 x 10						
Floor: Carpet orange	MISC	Assumed	72		180 sq	No
Walls: Block and mortar	MISC	Assumed	60		392 sq	No
Walls: Drywall smooth #5	MISC	Assumed	62		168 sq	No
Ceiling: Drywall smooth #5	MISC	Assumed	62		180 sq	No

Functional Space Notes

HAZARD MANAGEMENT SERVICES, INC.

Client: Central California Conference of 7th Day Adventist Site: Armona Union

HMS Project Number: F14031C

Date of Inspection: April 7, 2014

Materials	Material Class	Percent Asbestos	Hmgns Matrl #	Sampled Here?	Footage Sq/Ln/Jnts	Friable? Yes/No
Building: Building 6 - Elementary Gym Room: Stage, room 28 - 20 x 42 x 12						
Floor: Carpet green / brown	MISC	Assumed	58		840 sq	No
Walls: Block and mortar	MISC	Assumed	60		1042 sq	No
Ceiling: Drywall smooth #5	MISC	Assumed	62		840 sq	No
Building: Building 6 - Elementary Gym Room: Storage / Water Heater - 4 x 8 x 7						
Floor: Concrete	NON	Non-Suspect				
Walls: Block and mortar	MISC	Assumed	60		168 sq	No
Ceiling: Drywall smooth #5	MISC	Assumed	62		32 sq	No
Building: Building 6 - Elementary Gym Room: Storage 10 - 10 x 12 x 8						
Floor: Carpet brown #2	MISC	Assumed	63		120 sq	No
Walls: Block and mortar	MISC	Assumed	60		352 sq	No
Ceiling: Sprayed on Acoustic #3	SURF	10 % Ch	61	61A	120 sq	Yes
Building: Building 6 - Elementary Gym Room: Storage 2 - 4 x 8 x 7						
Floor: Concrete	NON	Non-Suspect				
Walls: Block and mortar	MISC	Assumed	60		168 sq	No
Ceiling: Drywall smooth #5	MISC	Assumed	62		32 sq	No
Building: Building 6 - Elementary Gym Room: Storage 3 - 10 x 12 x 8						
Floor: Carpet brown #2	MISC	Assumed	63		120 sq	No
Walls: Block and mortar	MISC	Assumed	60		352 sq	No
Ceiling: Sprayed on Acoustic #3	SURF	10 % Ch	61	61B	120 sq	Yes
Building: Building 6 - Elementary Gym Room: Storage, room 29 - 10 x 22 x 10						
Floor: Concrete	NON	Non-Suspect				
Walls: Block and mortar	MISC	Assumed	60		384 sq	No
Walls: Drywall smooth #5	MISC	Assumed	62		256	No
Ceiling: Drywall smooth #5	MISC	Assumed	62		220 sq	No
Building: Building 6 - Elementary Gym Room: Supply, room 4 - 10 x 8 x 10						
Floor: Concrete	NON	Non-Suspect				
Walls: Block and mortar	MISC	Assumed	60		360 sq	No
Ceiling: Drywall smooth #5	MISC	Assumed	62		80 sq	No

Functional Space Notes

HAZARD MANAGEMENT SERVICES, INC.

Client: Central California Conference of 7th Day Adventist Site: Armona Union

HMS Project Number: F14031C

Date of Inspection: April 7, 2014

Materials	Material Class	Percent Asbestos	Hmgns Matrl #	Sampled Here?	Footage Sq/Ln/Jnts	Friable? Yes/No
Building: Building 6 - Elementary Gym		Room: Supply, room 8 - 10 x 8 x 10				
Floor:	Concrete	NON	Non-Suspect			
Walls:	Block and mortar	MISC	Assumed	60	360 sq	No
Ceiling:	Drywall smooth #5	MISC	Assumed	62	80 sq	No

Functional Space Notes

HAZARD MANAGEMENT SERVICES, INC.

Client: Central California Conference of 7th Day Adventist Site: Armona Union

HMS Project Number: F14031C

Date of Inspection: April 7, 2014

Materials	Material Class	Percent Asbestos	Hmgns Matrl #	Sampled Here?	Footage Sq/Ln/Jnts	Friable? Yes/No
Building: Building 7 - Elementary Classroom Wing		Room: Boys restroom, room 9 - 22 x 12 x 10				
Floor:	Ceramic tile 1"- 2" with grout #2	MISC	Assumed	77	264 sq	No
Walls:	Ceramic tile 4"x6" with grout #2	MISC	Assumed	79	-48 sq	No
Walls:	Plaster sanded #3	SURF	Assumed	78	680 sq	No
Ceiling:	Plaster sanded #3	SURF	Assumed	78	264 sq	No
Building: Building 7 - Elementary Classroom Wing		Room: Custodial, room 11 - 6 x 6 x 10				
Floor:	Concrete	NON	Non-Suspect			
Walls:	Plaster sanded #3	SURF	Assumed	78	240 sq	No
Ceiling:	Plaster sanded #3	SURF	Assumed	78	36 sq	No
Building: Building 7 - Elementary Classroom Wing		Room: Girls restroom, room 10 - 22 x 12 x 11				
Floor:	Ceramic tile 1"- 2" with grout #2	MISC	Assumed	77	264 sq	No
Walls:	Ceramic tile 4"x6" with grout #2	MISC	Assumed	79	449 sq	No
Walls:	Plaster sanded #3	SURF	Assumed	78	748 sq	No
Ceiling:	Plaster sanded #3	SURF	Assumed	78	264 sq	No
Building: Building 7 - Elementary Classroom Wing		Room: Grade 1-2, room 5 - 55 x 30 x 10				
Floor:	Carpet grey / brown	MISC	Assumed	74	1760 sq	No
Floor:	Floor tile 9" blue	MISC	Known	80	120 sq	No
	Comment: This material was previously sampled during the original management plan. Sample #2-4-T. Result is 1-2% chrysotile.					
Baseboard:	Baseboard 4" grey #2	MISC	Assumed	76	174 ln	No
Walls:	ACT 12" random hole	MISC	None Detected	75	200 sq	
	Comment: This material is nailed on. No mastic observed.					
Walls:	Wood	NON	Non-Suspect			
Ceiling:	ACT 12" random hole	MISC	None Detected	75	1760 sq	
	Comment: This material is nailed on. No mastic observed.					
Building: Building 7 - Elementary Classroom Wing		Room: Grade 3-4, room 3 - 30 x 32 x 10				
Floor:	Carpet grey / brown	MISC	Assumed	74	960 sq	No
Baseboard:	Baseboard 4" grey #2	MISC	Assumed	76	101 ln	No
Walls:	Wood	NON	Non-Suspect			
Ceiling:	ACT 12" random hole	MISC	None Detected	75	75A 960 sq	
	Comment: This material is nailed on. No mastic observed.					

Functional Space Notes

HAZARD MANAGEMENT SERVICES, INC.

Client: Central California Conference of 7th Day Adventist Site: Armona Union

HMS Project Number: F14031C

Date of Inspection: April 7, 2014

Materials	Material Class	Percent Asbestos	Hmgns Matrl #	Sampled Here?	Footage Sq/Ln/Jnts	Friable? Yes/No
Building: Building 7 - Elementary Classroom Wing Room: Grade 5-6, room 2 - 30 x 32 x 10						
Floor:	Carpet grey / brown	MISC	Assumed	74	960 sq	No
Baseboard:	Baseboard 4" grey #2	MISC	Assumed	76	124 ln	No
Walls:	Wood	NON	Non-Suspect			
Ceiling:	ACT 12" random hole	MISC	None Detected	75	960 sq	
Comment: This material is nailed on. No mastic observed.						
Building: Building 7 - Elementary Classroom Wing Room: Grade 7-8, room 1 - 30 x 32 x 10						
Floor:	Carpet grey / brown	MISC	Assumed	74	960 sq	No
Baseboard:	Baseboard 4" grey #2	MISC	Assumed	76	124 ln	No
Walls:	Wood	NON	Non-Suspect			
Ceiling:	ACT 12" random hole	MISC	None Detected	75	960 sq	
Comment: This material is nailed on. No mastic observed.						
Building: Building 7 - Elementary Classroom Wing Room: Heater closet #1 - 3 x 3 x 8						
Floor:	Wood	NON	Non-Suspect			
Walls:	Drywall	MISC	Assumed	83	96 sq	No
Ceiling:	Drywall	MISC	Assumed	83	9 sq	No
Building: Building 7 - Elementary Classroom Wing Room: Heater closet #2 - 3 x 3 x 8						
Floor:	Wood	NON	Non-Suspect			
Walls:	Drywall	MISC	Assumed	83	96 sq	No
Ceiling:	Drywall	MISC	Assumed	83	9 sq	No
Building: Building 7 - Elementary Classroom Wing Room: Heater closet #3 - 3 x 3 x 8						
Floor:	Wood	NON	Non-Suspect			
Walls:	Drywall	MISC	Assumed	83	96 sq	No
Ceiling:	Drywall	MISC	Assumed	83	9 sq	No
Building: Building 7 - Elementary Classroom Wing Room: Heater closet #4 - 3 x 3 x 8						
Floor:	Wood	NON	Non-Suspect			
Walls:	Drywall	MISC	Assumed	83	96 sq	No
Ceiling:	Drywall	MISC	Assumed	83	9 sq	No

Functional Space Notes

HAZARD MANAGEMENT SERVICES, INC.

Client: Central California Conference of 7th Day Adventist Site: Armona Union

HMS Project Number: F14031C

Date of Inspection: April 7, 2014

Materials	Material Class	Percent Asbestos	Hmgns Matrl #	Sampled Here?	Footage Sq/Ln/Jnts	Friable? Yes/No
Building: Building 7 - Elementary Classroom Wing Room: HVAC room - 10 x 6 x 12						
Floor: Concrete	NON	Non-Suspect				
Walls: Plaster sanded #3	SURF	Assumed	78		384 sq	No
Ceiling: Plaster sanded #3	SURF	Assumed	78		60 sq	No
Building: Building 7 - Elementary Classroom Wing Room: Lounge, room 4 - 14 x 30 x 9						
Floor: Carpet lime green	MISC	Assumed	81		420 sq	No
Walls: Drywall	MISC	Assumed	83		792 sq	No
Walls: Sprayed on acoustic #4	SURF	3 - 5 %	82		158 sq	Yes
Comment: Previously sampled during original management plan. Sample # 2-4-AS. Result is 3-5% chrysotile.						
Walls: Wood	NON	Non-Suspect				
Ceiling: Drywall	MISC	Assumed	83			No
Ceiling: Sprayed on acoustic #4	SURF	3 - 5 %	82		420 sq	Yes
Comment: Previously sampled during original management plan. Sample # 2-4-AS. Result is 3-5% chrysotile.						
Building: Building 7 - Elementary Classroom Wing Room: Mens restroom, room 7 - 3 x 6 x 9						
Floor: Concrete	NON	Non-Suspect				
Floor: Floor tile 9" blue	MISC	Known	80		3 sq	No
Comment: This material was previously sampled during the original management plan. Sample #2-4-T. Result is 1-2% chrysotile.						
Ceiling: Plaster smooth #1	SURF	Assumed	84		18 sq	No
Walls: Plaster smooth #1	SURF	Assumed	84		162 sq	No
Building: Building 7 - Elementary Classroom Wing Room: Storage, room 12 - 6 x 22 x 11						
Floor: Concrete	NON	Non-Suspect				
Walls: Plaster sanded #3	SURF	Assumed	78		616 sq	No
Ceiling: Plaster sanded #3	SURF	Assumed	78		132 sq	No
Building: Building 7 - Elementary Classroom Wing Room: Storage, room 6 - 8 x 8 x 10						
Floor: Ceramic tile 1"- 2" with grout #2	MISC	Assumed	77		64 sq	No
Walls: Ceramic tile 4"x6" with grout #2	MISC	Assumed	79		96 sq	No
Walls: Plaster sanded #3	SURF	Assumed	78		320 sq	No
Ceiling: Plaster sanded #3	SURF	Assumed	78		64 sq	No

Functional Space Notes

HAZARD MANAGEMENT SERVICES, INC.

Client: Central California Conference of 7th Day Adventist Site: Armona Union

HMS Project Number: F14031C

Date of Inspection: April 7, 2014

Materials	Material Class	Percent Asbestos	Hmgns Matrl #	Sampled Here?	Footage Sq/Ln/Jnts	Friable? Yes/No
Building: Building 7 - Elementary Classroom Wing		Room: Womens restroom, room 8 - 3 x 6 x 9				
Floor:	Floor tile 9" blue	MISC	Known	80	18 sq	No
	Comment: This material was previously sampled during the original management plan. Sample #2-4-T. Result is 1-2% chrysotile.					
Walls:	Plaster smooth #1	SURF	Assumed	84	162 sq	No
Ceiling:	Plaster smooth #1	SURF	Assumed	84	18 sq	No

Functional Space Notes

HAZARD MANAGEMENT SERVICES, INC.

Client: Central California Conference of 7th Day Adventist Site: Armona Union

HMS Project Number: F14031C

Date of Inspection: April 7, 2014

Building: Building 8 - Preschool

Building Comment: *This building is now used as the Kindergarten.*

Materials	Material Class	Percent Asbestos	Hmgns Matrl #	Sampled Here?	Footage Sq/Ln/Jnts	Friable? Yes/No
Building: Building 8 - Preschool		Room: Corridor south - 4 x 10 x 8				
Floor: Linoleum white square pattern	MISC	Assumed	95		40 sq	No
Walls: Plaster trowel texture	SURF	Assumed	88		113 sq	No
Ceiling: Plaster acoustical #2	SURF	<u>3 % Ch</u>	90		40 sq	Yes
Building: Building 8 - Preschool		Room: Entry - 6 x 9 x 8				
Floor: Linoleum blue/purple pebble pattern	MISC	Assumed	85		54 sq	No
Floor: Linoleum concealed	MISC	Assumed	92		54 sq	No
Comment: This material was observed under blue purple lino at the entry to the storage						
Baseboard: Baseboard 4" Tan	MISC	Assumed	86		30 ln	No
Walls: Plaster trowel texture	SURF	Assumed	88		240 sq	No
Ceiling: Plaster acoustical #2	SURF	<u>3 % Ch</u>	90	90D	54 sq	Yes
Building: Building 8 - Preschool		Room: Kindergarten classroom - 30 x 54 x 12				
Floor: Carpet red	MISC	Assumed	87		972 sq	No
Floor: Linoleum blue/purple pebble pattern	MISC	Assumed	85		648 sq	No
Floor: Linoleum concealed	MISC	Assumed	92		1620 sq	No
Comment: This material was observed under blue purple lino at the entry to the storage						
Baseboard: Baseboard 4" Tan	MISC	Assumed	86		164 ln	No
Walls: Plaster acoustical #2	SURF	<u>3 % Ch</u>	90	90A, 90B	1210 sq	Yes
Walls: Plaster trowel texture	SURF	Assumed	88		806 sq	No
Ceiling: Plaster acoustical #2	SURF	<u>3 % Ch</u>	90	90C	1512 sq	Yes
Building: Building 8 - Preschool		Room: Kitchen - 13 x 10 x 8				
Floor: Linoleum white square pattern	MISC	Assumed	95		130 sq	No
Walls: Plaster trowel texture	SURF	Assumed	88		368 sq	No
Ceiling: Plaster acoustical #2	SURF	<u>3 % Ch</u>	90		130 sq	Yes
Building: Building 8 - Preschool		Room: Office - 13 x 10 x 8				
Floor: Carpet orange #2	MISC	Assumed	96		130 sq	No
Walls: Plaster trowel texture	SURF	Assumed	88		368 sq	No
Walls: Wall paper and glue	MISC	Assumed	97		368 sq	No
Ceiling: Plaster acoustical #2	SURF	<u>3 % Ch</u>	90	90E	130 sq	Yes

Functional Space Notes

HAZARD MANAGEMENT SERVICES, INC.

Client: Central California Conference of 7th Day Adventist Site: Armona Union

HMS Project Number: F14031C

Date of Inspection: April 7, 2014

Building: Building 8 - Preschool

Building Comment: *This building is now used as the Kindergarten.*

Materials	Material Class	Percent Asbestos	Hmgns Matrl #	Sampled Here?	Footage Sq/Ln/Jnts	Friable? Yes/No
-----------	----------------	------------------	---------------	---------------	--------------------	-----------------

Building: Building 8 - Preschool	Room: Restroom - 7 x 9 x 8
Floor: Floor tile 12" grey marble	MISC Assumed 89 63 sq No
Baseboard: Baseboard 4" Tan	MISC Assumed 86 32 ln No
Walls: Drywall smooth #6	MISC Assumed 91 256 sq No
Walls: Fiber Reinforced Panel with glue #2	MISC Assumed 93 115 sq No
Ceiling: Drywall smooth #6	MISC Assumed 91 63 sq No

Building: Building 8 - Preschool	Room: Storage #1 - 9 x 12 x 8
Floor: Carpet red	MISC Assumed 87 108 sq No
Walls: Drywall smooth #6	MISC Assumed 91 336 sq No
Ceiling: Drywall smooth #6	MISC Assumed 91 108 sq No

Building: Building 8 - Preschool	Room: Storage #2 - 4 x 9 x 8
Floor: Wood	NON Non-Suspect
Walls: Drywall unfinished w/ joint compound #3	MISC Assumed 94 208 sq No
Ceiling: Drywall unfinished w/ joint compound #3	MISC Assumed 94 36 sq No

Functional Space Notes

HAZARD MANAGEMENT SERVICES, INC.

Client: Central California Conference of 7th Day Adventist Site: Armona Union
HMS Project Number: F14031C Date of Inspection: April 7, 2014

Non-Inspected Rooms and Comments:

Building 1 - Administration - Water heater closet: This space is sealed shut. NO ACCESS.

Building 4 - Kindergarten - Attic: NO ACCESS COULD BE LOCATED.

Building 8 - Preschool - Attic: Attic access was not located.

HAZARD MANAGEMENT SERVICES, INC.

Abbreviations

The following list includes most of the abbreviations you may find within this report.

ACT:	Acoustic Ceiling/Wall Tile
B-I-I:	Blown-In-Insulation
BLR:	Boiler
C'Ing	Ceiling
Carp:	Carpet
Carp&Mast	Carpet and Mastic
Bsbrd&Glue	Baseboard and Glue
DIP:	Drop In Panel
DIT:	Drop In Tile
FCP:	False Ceiling Panel
FRP:	Fiberglass Reinforced Plastic
FG:	Fiberglass
HMR #:	Homogeneous Material Number
HTR:	Heater
LINO:	Linoleum
MISC	Miscellaneous
PW:	Pipe Wrap
S-O-C:	Sprayed-On Ceiling
SOFP:	Sprayed on Fire Proofing
S-O-W:	Sprayed-On Wall
SURF:	Surfacing
T-O-C:	Troweled-On Ceiling
T-O-W:	Troweled-On Wall
TSI:	Thermal System Insulation
VFT:	Vinyl Floor Tile
W & C:	Walls and Ceilings

HAZARD MANAGEMENT SERVICES, INC.

Central California Conference of 7th Day Adventists

Armona Union Academy

April 7, 2014

SPECIAL NOTE NO. 1 - DRYWALL/SHEETROCK

Drywall and its components continue to present problems both for our clients and for us. The inconsistency of sample results indicates that even the EPA/AHERA method for sampling drywall is inadequate. Although three to fifteen or more drywall samples may have been collected at your site(s), the results may not be representative of what is present. Asbestos sometimes is found in the drywall itself, in its tape and/or joint compound or in the final texture coat applied to finish the appearance. It can be found in any combination in these materials. It can also be found in patching materials used to repair damaged drywall. Paint added to otherwise non-homogeneous materials can also produce inappropriate assumptions that all materials are the same.

To account for the variability in drywall construction we strongly advise that any substantial renovation project involving drywall be preceded by a comprehensive evaluation of the materials designated for handling.

SPECIAL NOTE NO. 2 - RENOVATIONS/DEMOLITIONS

Please be aware that many possible asbestos-containing materials were specifically exempted from inspection and identification by the AHERA sampling protocol. These exempted materials included roofing materials, most exterior plasters, exterior window putty, exterior transite panels and shingles, some exterior thermal system insulation and a few other materials. AHERA also exempted heat resistant counter tops and transite blackboards and a few other materials found inside of buildings.

While these materials are exempted by AHERA, they are not exempted by Cal/OSHA or EPA's regulation in its "National Emission Standards for Hazardous Air Pollutants" (NESHAP). Therefore, any renovation activity involving these materials must be preceded by a sampling project to identify asbestos-containing materials which may be regulated by these agencies or the local Air Pollution Control District. You cannot rely on you AHERA reports to identify all of these additional materials.

SPECIAL NOTE NO. 3 - NEW MATERIALS AND BUILDINGS

Materials installed since the previous inspection must be certified, in writing, as non-asbestos containing materials, sampled to test for asbestos content, or assumed to contain asbestos. This certification must be from the product manufacturer or the construction engineer on the project during which the new materials were installed. This certification must be placed in your management plan.

Buildings installed (portables) or constructed since October 12, 1988 must be certified to be asbestos-containing building material (ACBMs) free by the manufacturer (portables), architect or construction engineer, or they must be inspected for ACBMs. This certification must be placed in the management plan for the site at which the new building was installed or constructed.

New sites, built after October 12, 1988, require a Management Plan. If ACBM free certification letters are obtainable for all buildings at the new site, no inspection is required, although a Management Plan must still be written.

SPECIAL NOTE NO. 4 - Materials Containing Trace Amounts of Asbestos

Materials containing trace amounts of asbestos are not covered by the AHERA regulations as the EPA does not consider them to be asbestos-containing materials. However, Cal/OSHA does consider materials containing trace amounts of asbestos (down to 0.1%) to be asbestos-containing, and any level of asbestos in a material must be considered a potential exposure hazard.

Materials listed as containing trace amounts of asbestos require special handling procedures - per Cal/OSHA and training for the employees working with these materials. Waste materials containing less than 1% asbestos must be "point counted" or handled as a hazardous waste.

Date Printed: 6/27/2014

Homogeneous Material Records

HAZARD MANAGEMENT SERVICES, INC.

Client: Central California Conference of 7th Day Adventist Site: Armona Union

HMS Project Number: F14031C

Date of Inspection: 4/7/2014

Table of Contents

Building 1 - Administration	1
Building 2 - Science / Home Ec	10
Building 3 - Maintenance / Shops	16
Building 4 - Kindergarten	18
Building 6 - Elementary Gym	20
Building 7 - Elementary Classroom Wing	26
Building 8 - Preschool	29

Homogeneous Material Records

HAZARD MANAGEMENT SERVICES, INC.

Client: Central California Conference of 7th Day
Adventist

Site: Armona Union

Project #: F14031C

Building: Building 1 - Administration

Inspection Date: 4/7/2014

Building Comment: This building Appears to have several construction years/additions.

Material	Class	HMR	Sample Number(s)	Location	% Asbestos	Footage	Friable
Carpet blue #1	MISC	1	NOT SAMPLED	Back stage prep - Baseboard	Assumed	122 Linear	No
Carpet blue #1	MISC	1	NOT SAMPLED	Boys Restroom vestibule, room 19 - Floor/Baseboard	Assumed	131 Square	No
Carpet blue #1	MISC	1	NOT SAMPLED	Chapel, room 20 - Floor	Assumed	4050 Square	No
Carpet blue #1	MISC	1	NOT SAMPLED	Closet, Room 18 - Floor	Assumed	112 Square	No
Carpet blue #1	MISC	1	NOT SAMPLED	Corridor - Floor/Baseboard	Assumed	1910 Square	No
Carpet blue #1	MISC	1	NOT SAMPLED	Entrance - Floor/Baseboard	Assumed	320 Square	No
Carpet blue #1	MISC	1	NOT SAMPLED	Girls Restroom vestibule, room 21 - Floor/Baseboard	Assumed	131 Square	No
Carpet blue #1	MISC	1	NOT SAMPLED	Library, room 14 / 15 - Floor/Baseboard	Assumed	2306 Square	No
Carpet blue #1	MISC	1	NOT SAMPLED	Library, room 14 / 15 B, Storage - Floor	Assumed	40 Square	No
Carpet blue #1	MISC	1	NOT SAMPLED	Music, Room 18 - Floor	Assumed	1260 Square	No
Plaster sanded #1	SURF	2	NOT SAMPLED	Back stage East, room 20 - Walls/Ceiling	Assumed	440 Square	No
Plaster sanded #1	SURF	2	NOT SAMPLED	Back stage prep - Walls/Ceiling	Assumed	2184 Square	No
Plaster sanded #1	SURF	2	NOT SAMPLED	Back stage West, room 20 - Walls/Ceiling	Assumed	440 Square	No
Plaster sanded #1	SURF	2	NOT SAMPLED	Boys Restroom vestibule, room 19 - Walls/Ceiling	Assumed	171 Square	No

Homogeneous Material Records

HAZARD MANAGEMENT SERVICES, INC.

Client: Central California Conference of 7th Day
Adventist

Site: Armona Union

Project #: F14031C

Building: Building 1 - Administration

Inspection Date: 4/7/2014

Building Comment: This building Appears to have several construction years/additions.

Material	Class	HMR	Sample Number(s)	Location	% Asbestos	Footage	Friable
Plaster sanded #1	SURF	2	NOT SAMPLED	Boys restroom, room 19 - Walls/Ceiling	Assumed	610 Square	No
Plaster sanded #1	SURF	2	NOT SAMPLED	Closet, room 17 - Walls	Assumed	25 Square	No
Plaster sanded #1	SURF	2	NOT SAMPLED	Closet, Room 18 - Walls/Ceiling Material is located around entry.	Assumed	137 Square	No
Plaster sanded #1	SURF	2	NOT SAMPLED	Corridor - Walls/Ceiling Material is located at entries.	Assumed	1798 Square	No
Plaster sanded #1	SURF	2	NOT SAMPLED	English, room 17 - Walls/Ceiling Material is located around windows and doors.	Assumed	1049 Square	No
Plaster sanded #1	SURF	2	NOT SAMPLED	Entrance - Walls/Ceiling	Assumed	418 Square	No
Plaster sanded #1	SURF	2	NOT SAMPLED	Girls Restroom vestibule, room 21 - Walls/Ceiling	Assumed	171 Square	No
Plaster sanded #1	SURF	2	NOT SAMPLED	Girls restroom, room 21 - Walls/Ceiling	Assumed	610 Square	No
Plaster sanded #1	SURF	2	NOT SAMPLED	Library , room 14 / 15 A, furnace room - Walls	Assumed	110 Square	No
Plaster sanded #1	SURF	2	NOT SAMPLED	Library, room 14 / 15 - Walls/Ceiling Material located on south wall around entries.	Assumed	2150 Square	No
Plaster sanded #1	SURF	2	NOT SAMPLED	Library, room 14 / 15 B, Storage - Walls	Assumed	78 Square	No
Plaster sanded #1	SURF	2	NOT SAMPLED	Music, Room 18 - Walls/Ceiling Material is at entries.	Assumed	1435 Square	No

Homogeneous Material Records

HAZARD MANAGEMENT SERVICES, INC.

Client: Central California Conference of 7th Day Adventist

Site: Armona Union

Project #: F14031C

Building: Building 1 - Administration

Inspection Date: 4/7/2014

Building Comment: This building Appears to have several construction years/additions.

Material	Class	HMR	Sample Number(s)	Location	% Asbestos	Footage	Friable
Plaster sanded #1	SURF	2	NOT SAMPLED	Office north, room 16 - Walls/Ceiling	Assumed	145 Square	No
Plaster sanded #1	SURF	2	NOT SAMPLED	Storage south, room 16 - Walls/Ceiling Material located around entry.	Assumed	125 Square	No
Sprayed on Acoustic #1	SURF	3	NOT SAMPLED	English, room 17 - Ceiling	Known	924 Square	Yes
Sprayed on Acoustic #1	SURF	3	NOT SAMPLED	Library, room 14 / 15 - Ceiling	Known	2100 Square	Yes
Sprayed on Acoustic #1	SURF	3	NOT SAMPLED	Music, Room 18 - Ceiling	Known	1260 Square	Yes
Plaster skimcoat on concrete	SURF	4	NOT SAMPLED	Boys Restroom vestibule, room 19 - Walls	Assumed	240 Square	No
Plaster skimcoat on concrete	SURF	4	NOT SAMPLED	Boys restroom, room 19 - Walls	Assumed	154 Square	No
Plaster skimcoat on concrete	SURF	4	NOT SAMPLED	Closet, room 17 - Walls	Assumed	103 Square	No
Plaster skimcoat on concrete	SURF	4	NOT SAMPLED	Closet, Room 18 - Walls	Assumed	263 Square	No
Plaster skimcoat on concrete	SURF	4	NOT SAMPLED	Corridor - Walls	Assumed	4094 Square	No
Plaster skimcoat on concrete	SURF	4	NOT SAMPLED	English, room 17 - Walls	Assumed	1334 Square	No
Plaster skimcoat on concrete	SURF	4	NOT SAMPLED	Entrance - Walls	Assumed	504 Square	No
Plaster skimcoat on concrete	SURF	4	NOT SAMPLED	Girls Restroom vestibule, room 21 - Walls	Assumed	240 Square	No
Plaster skimcoat on concrete	SURF	4	NOT SAMPLED	Girls restroom, room 21 - Walls	Assumed	154 Square	No

Homogeneous Material Records

HAZARD MANAGEMENT SERVICES, INC.

Client: Central California Conference of 7th Day Adventist

Site: Armona Union

Project #: F14031C

Building: Building 1 - Administration

Inspection Date: 4/7/2014

Building Comment: This building Appears to have several construction years/additions.

Material	Class	HMR	Sample Number(s)	Location	% Asbestos	Footage	Friable
Plaster skimcoat on concrete	SURF	4	NOT SAMPLED	Heater room, room 17 - Walls	Assumed	154 Square	No
Plaster skimcoat on concrete	SURF	4	NOT SAMPLED	Library, room 14 / 15 - Walls	Assumed	2010 Square	No
Plaster skimcoat on concrete	SURF	4	NOT SAMPLED	Music, Room 18 - Walls	Assumed	1577 Square	No
Plaster skimcoat on concrete	SURF	4	NOT SAMPLED	Office north, room 16 - Walls	Assumed	408 Square	No
Plaster skimcoat on concrete	SURF	4	NOT SAMPLED	Storage south, room 16 - Walls	Assumed	280 Square	No
Carpet blue #2	MISC	5	NOT SAMPLED	Back stage East, room 20 - Floor	Assumed	80 Square	No
Carpet blue #2	MISC	5	NOT SAMPLED	Back stage prep - Floor	Assumed	720 Square	No
Carpet blue #2	MISC	5	NOT SAMPLED	Back stage West, room 20 - Floor	Assumed	80 Square	No
Carpet blue #2	MISC	5	NOT SAMPLED	English, room 17 - Floor	Assumed	924 Square	No
Carpet blue #2	MISC	5	NOT SAMPLED	Office north, room 16 - Floor	Assumed	120 Square	No
Carpet blue #2	MISC	5	NOT SAMPLED	Storage south, room 16 - Floor	Assumed	100 Square	No
Tectum panel 16"x48" with glue	MISC	6	NOT SAMPLED	Closet, Room 18 - Ceiling Material is observed above FCP's.	Assumed	112 Square	No
Tectum panel 16"x48" with glue	MISC	6	NOT SAMPLED	Storage south, room 16 - Ceiling	Assumed	100 Square	No

Homogeneous Material Records

HAZARD MANAGEMENT SERVICES, INC.

Client: Central California Conference of 7th Day
Adventist

Site: Armona Union

Project #: F14031C

Building: Building 1 - Administration

Inspection Date: 4/7/2014

Building Comment: This building Appears to have several construction years/additions.

Material	Class	HMR	Sample Number(s)	Location	% Asbestos	Footage	Friable
Texture coat, Skip trowel	SURF	7	NOT SAMPLED	Boys Restroom vestibule, room 19 - Walls/Ceiling Material is over plaster.	Assumed	411 Square	No
Texture coat, Skip trowel	SURF	7	NOT SAMPLED	Boys restroom, room 19 - Walls/Ceiling Over plaster.	Assumed	508 Square	No
Texture coat, Skip trowel	SURF	7	NOT SAMPLED	Corridor - Ceiling	Assumed	1548 Square	No
Texture coat, Skip trowel	SURF	7	NOT SAMPLED	Entrance - Ceiling Material is applied over plaster sanded.	Assumed	250 Square	No
Texture coat, Skip trowel	SURF	7	NOT SAMPLED	Girls Restroom vestibule, room 21 - Walls/Ceiling Material is over plaster.	Assumed	411 Square	No
Texture coat, Skip trowel	SURF	7	NOT SAMPLED	Girls restroom, room 21 - Walls/Ceiling Over plaster.	Assumed	508 Square	No
Texture coat, Skip trowel	SURF	7	NOT SAMPLED	Office north, room 16 - Ceiling	Assumed	120 Square	No
Baseboard 4" cream	MISC	8	NOT SAMPLED	English, room 17 - Baseboard	Assumed	122 Linear	No
Texture splatter	SURF	9	NOT SAMPLED	English, room 17 - Walls Material located at East wall.	Assumed	314 Square	No
Floor tile 9" concealed	MISC	10	NOT SAMPLED	English, room 17 - Floor	Known	924 Square	No
Floor tile 9" brown with white	MISC	11	NOT SAMPLED	Closet, room 17 - Floor	2 %	64 Square	No
Drywall smooth #1	MISC	12	NOT SAMPLED	Closet, room 17 - Walls/Ceiling	Assumed	192 Square	No

Homogeneous Material Records

HAZARD MANAGEMENT SERVICES, INC.

Client: Central California Conference of 7th Day Adventist

Site: Armona Union

Project #: F14031C

Building: Building 1 - Administration

Inspection Date: 4/7/2014

Building Comment: This building Appears to have several construction years/additions.

Material	Class	HMR	Sample Number(s)	Location	% Asbestos	Footage	Friable
Drywall smooth #1	MISC	12	NOT SAMPLED	Closet, Room 18 - Walls	Assumed	64 Square	No
FCP 2'x4' textured	MISC	13	HMS--AU-F14031C-13A	Closet, Room 18 - Ceiling	None Detected	104 Square	Yes
FCP 2'x4' sm fissure	MISC	14	HMS--AU-F14031C-14A	Closet, Room 18 - Ceiling	None Detected	8 Square	Yes
Ceramic tile 2" with grout	MISC	15	NOT SAMPLED	Boys restroom, room 19 - Floor/Walls	Assumed	508 Square	No
Plaster acoustical #1	SURF	16	HMS--AU-F14031C-16A, 16B, 16C	Chapel, room 20 - Ceiling	None Detected	3690 Square	Yes
Texture, heavy trowel	SURF	17	NOT SAMPLED	Back stage East, room 20 - Walls/Ceiling Over plaster.	Assumed	440 Square	No
Texture, heavy trowel	SURF	17	NOT SAMPLED	Back stage West, room 20 - Walls/Ceiling Over plaster.	Assumed	440 Square	No
Texture, heavy trowel	SURF	17	NOT SAMPLED	Chapel, room 20 - Walls/Ceiling	Assumed	4140 Square	No
Stucco #1	SURF	18	NOT SAMPLED	Covered Walkway - Walls	Assumed	572 Square	No
Stucco #1	SURF	18	NOT SAMPLED	South corridor / locker This space is an addition that ties the classroom wing construction to the admin construction, and to the chapel construct. All three spaces appear to have been separate buildings at one time. - Walls West side at north end.	Assumed	80 Square	No
Ceramic tile 8" with grout	MISC	19	NOT SAMPLED	Girls restroom, room 21 - Floor/Walls	Assumed	508 Square	No

Homogeneous Material Records

HAZARD MANAGEMENT SERVICES, INC.

Client: Central California Conference of 7th Day
Adventist

Site: Armona Union

Project #: F14031C

Building: Building 1 - Administration

Inspection Date: 4/7/2014

Building Comment: This building Appears to have several construction years/additions.

Material	Class	HMR	Sample Number(s)	Location	% Asbestos	Footage	Friable
Stucco #2	SURF	20	NOT SAMPLED	South corridor / locker This space is an addition that ties the classroom wing construction to the admin construction, and to the chapel construct. All three spaces appear to have been seperate buildings at one time. - Walls/Ceiling	Assumed	890 Square	No
Drywall splatter texture #1	MISC	21	NOT SAMPLED	Conference, room 24 Attic access located in this room. - Walls/Ceiling	Assumed	960 Square	No
Drywall splatter texture #1	MISC	21	NOT SAMPLED	Principal, room 23 - Walls/Ceiling	Assumed	1028 Square	No
Drywall splatter texture #1	MISC	21	NOT SAMPLED	South corridor / locker This space is an addition that ties the classroom wing construction to the admin construction, and to the chapel construct. All three spaces appear to have been seperate buildings at one time. - Walls South and west wall.	Assumed	360 Square	No
Fire door	MISC	22	HMS--AU-F14031C- 22A	South corridor / locker This space is an addition that ties the classroom wing construction to the admin construction, and to the chapel construct. All three spaces appear to have been seperate buildings at one time. - Door This door has been sealed / possibly welded. A vent has been installed in this fire door.	5 %	1 Door	Yes
Carpet blue / grey	MISC	23	NOT SAMPLED	Conference, room 24 Attic access located in this room. - Floor	Assumed	280 Square	No
Carpet blue / grey	MISC	23	NOT SAMPLED	Nurse, room 22 - Floor	Assumed	160 Square	No

Homogeneous Material Records

HAZARD MANAGEMENT SERVICES, INC.

Client: Central California Conference of 7th Day
Adventist

Site: Armona Union

Project #: F14031C

Building: Building 1 - Administration

Inspection Date: 4/7/2014

Building Comment: This building Appears to have several construction years/additions.

Material	Class	HMR	Sample Number(s)	Location	% Asbestos	Footage	Friable
Carpet blue / grey	MISC	23	NOT SAMPLED	Open office, room 22 - Floor	Assumed	1005 Square	No
Carpet blue / grey	MISC	23	NOT SAMPLED	Principal, room 23 - Floor	Assumed	308 Square	No
Carpet blue / grey	MISC	23	NOT SAMPLED	Work room, room 22 - Floor	Assumed	320 Square	No
Drywall trowel texture	MISC	24	NOT SAMPLED	Nurse, room 22 - Walls/Ceiling	Assumed	628 Square	No
Drywall trowel texture	MISC	24	NOT SAMPLED	Open office, room 22 - Walls/Ceiling	Assumed	1056 Square	No
Ceramic tile 1"- 2" with grout	MISC	25	NOT SAMPLED	Nurse restroom, room 22 With shower stall. - Floor	Assumed	40 Square	No
Plaster sanded #2	SURF	26	NOT SAMPLED	Nurse restroom, room 22 With shower stall. - Walls/Ceiling	Assumed	292 Square	No
Plaster sanded #2	SURF	26	NOT SAMPLED	Work room, room 22 - Walls/Ceiling	Assumed	968 Square	No
Ceramic tile 4"x6" with grout	MISC	27	NOT SAMPLED	Nurse restroom, room 22 With shower stall. - Walls	Assumed	176 Square	No
Drywall unfinished w/ joint compound #1	MISC	28	NOT SAMPLED	Vault - Walls/Ceiling	Assumed	290 Square	No
Mudded duct tape (off white)	MISC	29	NOT SAMPLED	Attic - Ducts Duct work appears to be abandon.	Assumed	50 Linear	No
Blown-In Insulation	MISC	30	NOT SAMPLED	Attic - Insulation	Assumed	0 Square	No

Homogeneous Material Records

HAZARD MANAGEMENT SERVICES, INC.

Client: Central California Conference of 7th Day
Adventist

Site: Armona Union

Project #: F14031C

Building: Building 1 - Administration

Inspection Date: 4/7/2014

Building Comment: This building Appears to have several construction years/additions.

Material	Class	HMR	Sample Number(s)	Location	% Asbestos	Footage	Friable
Transite pipe	MISC	900	NOT SAMPLED	Back stage East, room 20 - Flue pipe Pipe size is 4" OD.	Assumed	20 Linear	No
Transite pipe	MISC	900	NOT SAMPLED	Back stage prep - Flue pipe	Assumed	10 Linear	No
Transite pipe	MISC	900	NOT SAMPLED	Back stage West, room 20 - Flue pipe Pipe is 6" OD.	Assumed	20 Linear	No
Transite pipe	MISC	900	NOT SAMPLED	Heater room, room 17 - Flue pipe Pipe size is 4" OD.	Assumed	20 Linear	No
Concrete	NON	0	NOT SAMPLED	Various Locations	Non-Suspect		
Wood	NON	0	NOT SAMPLED	Various Locations	Non-Suspect		

Homogeneous Material Records

HAZARD MANAGEMENT SERVICES, INC.

Client: Central California Conference of 7th Day
Adventist

Site: Armona Union

Project #: F14031C

Building: Building 2 - Science / Home Ec

Inspection Date: 4/7/2014

Building Comment: The old Science and Computer Lab at this location burned down.

Material	Class	HMR	Sample Number(s)	Location	% Asbestos	Footage	Friable
Carpet blue #3	MISC	31	NOT SAMPLED	Government / Econ - Floor	Assumed	528 Square	No
Carpet blue #3	MISC	31	NOT SAMPLED	Office at Government / Econ - Floor	Assumed	96 Square	No
Carpet blue #3	MISC	31	NOT SAMPLED	Office at Religion - Floor	Assumed	96 Square	No
Carpet blue #3	MISC	31	NOT SAMPLED	Office at Spanish - Floor	Assumed	96 Square	No
Carpet blue #3	MISC	31	NOT SAMPLED	Religion - Floor	Assumed	528 Square	No
Carpet blue #3	MISC	31	NOT SAMPLED	Science Classroom - Floor	Assumed	526 Square	No
Carpet blue #3	MISC	31	NOT SAMPLED	Science Office - Floor	Assumed	88 Square	No
Carpet blue #3	MISC	31	NOT SAMPLED	Spanish - Floor	Assumed	528 Square	No
Baseboard 4" grey	MISC	32	NOT SAMPLED	Chemical Storage - Baseboard	Assumed	34 Linear	No
Baseboard 4" grey	MISC	32	NOT SAMPLED	Government / Econ - Baseboard	Assumed	92 Linear	No
Baseboard 4" grey	MISC	32	NOT SAMPLED	Home Ec - Baseboard	Assumed	108 Linear	No
Baseboard 4" grey	MISC	32	NOT SAMPLED	Home Ec Laundry - Baseboard	Assumed	38 Linear	No
Baseboard 4" grey	MISC	32	NOT SAMPLED	Home Ec Storae - Baseboard	Assumed	32 Linear	No
Baseboard 4" grey	MISC	32	NOT SAMPLED	Office at Government / Econ - Baseboard	Assumed	40 Linear	No

Homogeneous Material Records

HAZARD MANAGEMENT SERVICES, INC.

Client: Central California Conference of 7th Day
Adventist

Site: Armona Union

Project #: F14031C

Building: Building 2 - Science / Home Ec

Inspection Date: 4/7/2014

Building Comment: The old Science and Computer Lab at this location burned down.

Material	Class	HMR	Sample Number(s)	Location	% Asbestos	Footage	Friable
Baseboard 4" grey	MISC	32	NOT SAMPLED	Office at Religion - Baseboard	Assumed	40 Linear	No
Baseboard 4" grey	MISC	32	NOT SAMPLED	Office at Spanish - Baseboard	Assumed	40 Linear	No
Baseboard 4" grey	MISC	32	NOT SAMPLED	Religion - Baseboard	Assumed	92 Linear	No
Baseboard 4" grey	MISC	32	NOT SAMPLED	Science Classroom - Baseboard	Assumed	96 Linear	No
Baseboard 4" grey	MISC	32	NOT SAMPLED	Science Lab - Baseboard	Assumed	108 Linear	No
Baseboard 4" grey	MISC	32	NOT SAMPLED	Science Office - Baseboard	Assumed	38 Linear	No
Baseboard 4" grey	MISC	32	NOT SAMPLED	Science stockroom - Baseboard	Assumed	56 Linear	No
Baseboard 4" grey	MISC	32	NOT SAMPLED	Spanish - Baseboard	Assumed	92 Linear	No
Drywall splatter texture #2	MISC	33	NOT SAMPLED	Chemical Storage - Walls	Assumed	306 Square	No
Drywall splatter texture #2	MISC	33	NOT SAMPLED	Government / Econ - Walls	Assumed	828 Square	No
Drywall splatter texture #2	MISC	33	NOT SAMPLED	Home Ec - Walls	Assumed	972 Square	No
Drywall splatter texture #2	MISC	33	NOT SAMPLED	Home Ec Laundry - Walls	Assumed	342 Square	No
Drywall splatter texture #2	MISC	33	NOT SAMPLED	Home Ec Storae - Walls	Assumed	288 Square	No
Drywall splatter texture #2	MISC	33	NOT SAMPLED	Mens Restroom - Walls/Ceiling	Assumed	378 Square	No

Homogeneous Material Records

HAZARD MANAGEMENT SERVICES, INC.

Client: Central California Conference of 7th Day Adventist

Site: Armona Union

Project #: F14031C

Building: Building 2 - Science / Home Ec

Inspection Date: 4/7/2014

Building Comment: The old Science and Computer Lab at this location burned down.

Material	Class	HMR	Sample Number(s)	Location	% Asbestos	Footage	Friable
Drywall splatter texture #2	MISC	33	NOT SAMPLED	Office at Government / Econ - Walls	Assumed	360 Square	No
Drywall splatter texture #2	MISC	33	NOT SAMPLED	Office at Religion - Walls	Assumed	360 Square	No
Drywall splatter texture #2	MISC	33	NOT SAMPLED	Office at Spanish - Walls	Assumed	360 Square	No
Drywall splatter texture #2	MISC	33	NOT SAMPLED	Religion - Walls	Assumed	828 Square	No
Drywall splatter texture #2	MISC	33	NOT SAMPLED	Science Classroom - Walls	Assumed	864 Square	No
Drywall splatter texture #2	MISC	33	NOT SAMPLED	Science Lab - Walls	Assumed	972 Square	No
Drywall splatter texture #2	MISC	33	NOT SAMPLED	Science Office - Walls	Assumed	342 Square	No
Drywall splatter texture #2	MISC	33	NOT SAMPLED	Science stockroom - Walls	Assumed	504 Square	No
Drywall splatter texture #2	MISC	33	NOT SAMPLED	Spanish - Walls	Assumed	828 Square	No
Drywall splatter texture #2	MISC	33	NOT SAMPLED	Water Heater room - Walls/Ceiling	Assumed	117 Square	No
Drywall splatter texture #2	MISC	33	NOT SAMPLED	Womens Restroom - Walls/Ceiling	Assumed	378 Square	No
FCP 2'x4' sm fissure #2	MISC	34	HMS--AU-F14031C-34A	Chemical Storage - Ceiling	None Detected	72 Square	Yes
FCP 2'x4' sm fissure #2	MISC	34	HMS--AU-F14031C-34A	Government / Econ - Ceiling	None Detected	528 Square	Yes
FCP 2'x4' sm fissure #2	MISC	34	HMS--AU-F14031C-34A	Home Ec - Ceiling	None Detected	680 Square	Yes

Homogeneous Material Records

HAZARD MANAGEMENT SERVICES, INC.

Client: Central California Conference of 7th Day Adventist

Site: Armona Union

Project #: F14031C

Building: Building 2 - Science / Home Ec

Inspection Date: 4/7/2014

Building Comment: The old Science and Computer Lab at this location burned down.

Material	Class	HMR	Sample Number(s)	Location	% Asbestos	Footage	Friable
FCP 2'x4' sm fissure #2	MISC	34	HMS--AU-F14031C-34A	Home Ec Laundry - Ceiling	None Detected	88 Square	Yes
FCP 2'x4' sm fissure #2	MISC	34	HMS--AU-F14031C-34A	Home Ec Storae - Ceiling	None Detected	64 Square	Yes
FCP 2'x4' sm fissure #2	MISC	34	HMS--AU-F14031C-34A	Office at Government / Econ - Ceiling	None Detected	96 Square	Yes
FCP 2'x4' sm fissure #2	MISC	34	HMS--AU-F14031C-34A	Office at Religion - Ceiling	None Detected	96 Square	Yes
FCP 2'x4' sm fissure #2	MISC	34	HMS--AU-F14031C-34A	Office at Spanish - Ceiling	None Detected	96 Square	Yes
FCP 2'x4' sm fissure #2	MISC	34	HMS--AU-F14031C-34A	Religion - Ceiling	None Detected	528 Square	Yes
FCP 2'x4' sm fissure #2	MISC	34	HMS--AU-F14031C-34A	Science Classroom - Ceiling	None Detected	576 Square	Yes
FCP 2'x4' sm fissure #2	MISC	34	HMS--AU-F14031C-34A	Science Lab - Ceiling	None Detected	680 Square	Yes
FCP 2'x4' sm fissure #2	MISC	34	HMS--AU-F14031C-34A	Science Office - Ceiling	None Detected	88 Square	Yes
FCP 2'x4' sm fissure #2	MISC	34	HMS--AU-F14031C-34A	Science stockroom - Ceiling	None Detected	160 Square	Yes
FCP 2'x4' sm fissure #2	MISC	34	HMS--AU-F14031C-34A	Spanish - Ceiling	None Detected	528 Square	Yes
Tackboard	MISC	35	NOT SAMPLED	Government / Econ - Walls	Assumed	414 Square	No
Tackboard	MISC	35	NOT SAMPLED	Home Ec - Walls	Assumed	389 Square	No
Tackboard	MISC	35	NOT SAMPLED	Science Classroom - Walls	Assumed	346 Square	No

Homogeneous Material Records

HAZARD MANAGEMENT SERVICES, INC.

Client: Central California Conference of 7th Day Adventist

Site: Armona Union

Project #: F14031C

Building: Building 2 - Science / Home Ec

Inspection Date: 4/7/2014

Building Comment: The old Science and Computer Lab at this location burned down.

Material	Class	HMR	Sample Number(s)	Location	% Asbestos	Footage	Friable
Tackboard	MISC	35	NOT SAMPLED	Science Lab - Walls	Assumed	486 Square	No
Tackboard	MISC	35	NOT SAMPLED	Spanish - Walls	Assumed	414 Square	No
Floor tile 12" Blue / Grey	MISC	36	NOT SAMPLED	Chemical Storage - Floor	Assumed	72 Square	No
Floor tile 12" Blue / Grey	MISC	36	NOT SAMPLED	Home Ec - Floor	Assumed	680 Square	No
Floor tile 12" Blue / Grey	MISC	36	NOT SAMPLED	Home Ec Laundry - Floor	Assumed	88 Square	No
Floor tile 12" Blue / Grey	MISC	36	NOT SAMPLED	Home Ec Storae - Floor	Assumed	64 Square	No
Floor tile 12" Blue / Grey	MISC	36	NOT SAMPLED	Science Classroom - Floor	Assumed	50 Square	No
Floor tile 12" Blue / Grey	MISC	36	NOT SAMPLED	Science Lab - Floor	Assumed	680 Square	No
Floor tile 12" Blue / Grey	MISC	36	NOT SAMPLED	Science stockroom - Floor	Assumed	160 Square	No
Stucco #3	SURF	37	NOT SAMPLED	Covered Walkway - Walls/Overhang	Assumed	1498 Square	No
Linoleum grey pebble pattern	MISC	38	NOT SAMPLED	Mens Restroom - Floor/Baseboard	Assumed	106 Square	No
Linoleum grey pebble pattern	MISC	38	NOT SAMPLED	Womens Restroom - Floor/Baseboard	Assumed	106 Square	No
Fiber Reinforced Panel with glue	MISC	39	NOT SAMPLED	Home Ec - Walls	Assumed	389 Square	No
Fiber Reinforced Panel with glue	MISC	39	NOT SAMPLED	Mens Restroom - Walls	Assumed	122 Square	No

Homogeneous Material Records

HAZARD MANAGEMENT SERVICES, INC.

Client: Central California Conference of 7th Day
Adventist

Site: Armona Union

Project #: F14031C

Building: Building 2 - Science / Home Ec

Inspection Date: 4/7/2014

Building Comment: The old Science and Computer Lab at this location burned down.

Material	Class	HMR	Sample Number(s)	Location	% Asbestos	Footage	Friable
Fiber Reinforced Panel with glue	MISC	39	NOT SAMPLED	Womens Restroom - Walls	Assumed	122 Square	No
Concrete	NON	0	NOT SAMPLED	Various Locations	Non-Suspect		

Homogeneous Material Records

HAZARD MANAGEMENT SERVICES, INC.

Client: Central California Conference of 7th Day
Adventist

Site: Armona Union

Project #: F14031C

Building: Building 3 - Maintenance / Shops

Inspection Date: 4/7/2014

Material	Class	HMR	Sample Number(s)	Location	% Asbestos	Footage	Friable
Carpet blue #1	MISC	1	NOT SAMPLED	Classroom, room 5 - Floor	Assumed	538 Square	No
Floor tile 9" brown with white	MISC	11	NOT SAMPLED	Storage, room 9 - Floor	2 %	729 Square	No
Baseboard 4" grey	MISC	32	NOT SAMPLED	Maintenance, room 7 - Baseboard	Assumed	48 Linear	No
Drywall splatter texture #3	MISC	40	NOT SAMPLED	Industrial Arts, room 4 This space includes the paint booth. - Walls/Ceiling	Assumed	5200 Square	No
Drywall splatter texture #3	MISC	40	NOT SAMPLED	Storage, room 9 - Walls	Assumed	1080 Square	No
Drywall unfinished w/ joint compound #2	MISC	41	NOT SAMPLED	Industrial Arts, room 4 This space includes the paint booth. - Wall This material is located at the paint booth.	Assumed	900 Square	No
Drywall unfinished w/ joint compound #2	MISC	41	NOT SAMPLED	Wood shop storage, room 6 - Walls	Assumed	220 Square	No
Baseboard 3" brown	MISC	42	NOT SAMPLED	Storage, room 9 - Baseboard	Assumed	108 Linear	No
Sprayed on Acoustic over drywall	MISC	43	NOT SAMPLED	Classroom, room 5 - Ceiling	1 - 3 %	896 Square	Yes
Sprayed on Acoustic over drywall	MISC	43	NOT SAMPLED	Storage, room 9 - Walls/Ceiling Upper three feet of walls.	1 - 3 %	1053 Square	Yes
Drywall with Heavy trowel texture	MISC	44	NOT SAMPLED	Classroom, room 5 - Walls	Assumed	1200 Square	No
Ceramic tile 6" with grout	MISC	45	NOT SAMPLED	Classroom, room 5 - Floor	Assumed	358 Square	No

Homogeneous Material Records

HAZARD MANAGEMENT SERVICES, INC.

Client: Central California Conference of 7th Day
Adventist

Site: Armona Union

Project #: F14031C

Building: Building 3 - Maintenance / Shops

Inspection Date: 4/7/2014

Material	Class	HMR	Sample Number(s)	Location	% Asbestos	Footage	Friable
Drywall smooth #2	MISC	46	NOT SAMPLED	Maintenance, room 7 - Walls/Ceiling	Assumed	560 Square	No
Drywall smooth #2	MISC	46	NOT SAMPLED	Wood shop storage, room 6 - Walls/Ceiling	Assumed	340 Square	No
Drywall smooth #2	MISC	46	NOT SAMPLED	Wood Shop, room 6 - Walls/Ceiling	Assumed	3520 Square	No
Concrete	NON	0	NOT SAMPLED	Various Locations This space includes the paint booth.	Non-Suspect		
Metal	NON	0	NOT SAMPLED	Various Locations	Non-Suspect		
Wood	NON	0	NOT SAMPLED	Various Locations	Non-Suspect		

Homogeneous Material Records

HAZARD MANAGEMENT SERVICES, INC.

Client: Central California Conference of 7th Day Adventist

Site: Armona Union

Project #: F14031C

Building: Building 4 - Kindergarten

Inspection Date: 4/7/2014

Building Comment: This building no longer used for Kindergarten, Storage only.

Material	Class	HMR	Sample Number(s)	Location	% Asbestos	Footage	Friable
Baseboard 3" brown	MISC	42	NOT SAMPLED	Classroom Bible, room 1 - Baseboard	Assumed	102 Linear	No
Carpet brown	MISC	47	NOT SAMPLED	Classroom Bible, room 1 - Floor	Assumed	630 Square	No
ACT 1'x2' pinhole	MISC	48	HMS--AU-F14031C-48A	Classroom Bible, room 1 - Walls/Ceiling	None Detected	722 Square	Yes
Floor tile 12" Off white	MISC	49	NOT SAMPLED	Classroom Bible, room 1 - Floor	Assumed	630 Square	No
Carpet lt brown	MISC	50	NOT SAMPLED	Kindergarten - Floor	Assumed	816 Square	No
Baseboard 4" Beige	MISC	51	NOT SAMPLED	Kindergarten - Baseboard	Assumed	128 Linear	No
Baseboard 4" Beige	MISC	51	NOT SAMPLED	Kindergarten restroom - Baseboard	Assumed	26 Linear	No
Baseboard 4" Beige	MISC	51	NOT SAMPLED	Kindergarten Storage - Baseboard	Assumed	15 Linear	No
Drywall smooth #4	MISC	53	NOT SAMPLED	Kindergarten - Walls/Ceiling	Assumed	2300 Square	No
Drywall smooth #4	MISC	53	NOT SAMPLED	Kindergarten restroom - Walls/Ceiling	Assumed	276 Square	No
Drywall smooth #4	MISC	53	NOT SAMPLED	Kindergarten Storage - Walls/Ceiling	Assumed	271 Square	No
Drywall smooth #4	MISC	53	NOT SAMPLED	Storage, room 3 - Walls/Ceiling	Assumed	1184 Square	No
Sprayed on Acoustic #2	SURF	54	HMS--AU-F14031C-54A, 54B, 54C	Kindergarten - Walls/Ceiling	10 %	1532 Square	Yes
Sprayed on Acoustic #2	SURF	54	HMS--AU-F14031C-54A, 54B, 54C	Kindergarten restroom - Walls/Ceiling	10 %	89 Square	Yes

Homogeneous Material Records

HAZARD MANAGEMENT SERVICES, INC.

Client: Central California Conference of 7th Day
Adventist

Site: Armona Union

Project #: F14031C

Building: Building 4 - Kindergarten

Inspection Date: 4/7/2014

Building Comment: This building no longer used for Kindergarten, Storage only.

Material	Class	HMR	Sample Number(s)	Location	% Asbestos	Footage	Friable
Sprayed on Acoustic #2	SURF	54	HMS--AU-F14031C- 54A, 54B, 54C	Kindergarten Storage - Walls/Ceiling	10 %	180 Square	Yes
Sprayed on Acoustic #2	SURF	54	HMS--AU-F14031C- 54A, 54B, 54C	Storage, room 3 - Ceiling	10 %	480 Square	Yes
Floor tile 12" Tan/white popcorn	MISC	55	NOT SAMPLED	Kindergarten - Floor	Assumed	204 Square	No
Floor tile 12" Tan/white popcorn	MISC	55	NOT SAMPLED	Kindergarten restroom - Floor	Assumed	42 Square	No
Floor tile 12" Tan/white popcorn	MISC	55	NOT SAMPLED	Kindergarten Storage - Floor	Assumed	120 Square	No
Carpet purple	MISC	56	NOT SAMPLED	Storage, room 3 - Floor	Assumed	480 Square	No
Baseboard 4" purple	MISC	57	NOT SAMPLED	Storage, room 3 - Baseboard	Assumed	88 Linear	No
Wood	NON	0	NOT SAMPLED	Classroom Bible, room 1 - Walls	Non-Suspect	826 Square	No

Homogeneous Material Records

HAZARD MANAGEMENT SERVICES, INC.

Client: Central California Conference of 7th Day Adventist

Site: Armona Union

Project #: F14031C

Building: Building 6 - Elementary Gym

Inspection Date: 4/7/2014

Material	Class	HMR	Sample Number(s)	Location	% Asbestos	Footage	Friable
Carpet green / brown	MISC	58	NOT SAMPLED	Entry, room 23 - Floor	Assumed	646 Square	No
Carpet green / brown	MISC	58	NOT SAMPLED	Stage entry east, room 27 - Floor	Assumed	32 Square	No
Carpet green / brown	MISC	58	NOT SAMPLED	Stage entry west, room 29 - Floor	Assumed	32 Square	No
Carpet green / brown	MISC	58	NOT SAMPLED	Stage, room 28 - Floor	Assumed	840 Square	No
Baseboard 3" Green	MISC	59	NOT SAMPLED	Entry, room 23 - Baseboard	Assumed	110 Linear	No
Block and mortar	MISC	60	NOT SAMPLED	Boys Locker / Shower, room 8 - Walls	Assumed	1392 Square	No
Block and mortar	MISC	60	NOT SAMPLED	Boys Restroom, room 7 - Walls	Assumed	496 Square	No
Block and mortar	MISC	60	NOT SAMPLED	Custodial, room 27 - Walls	Assumed	48 Square	No
Block and mortar	MISC	60	NOT SAMPLED	Entry, room 23 - Walls	Assumed	1540 Square	No
Block and mortar	MISC	60	NOT SAMPLED	Girls Locker / Shower, room 6 - Walls	Assumed	1392 Square	No
Block and mortar	MISC	60	NOT SAMPLED	Girls Restroom, room 5 - Walls	Assumed	496 Square	No
Block and mortar	MISC	60	NOT SAMPLED	Gym, room 30 - Walls	Assumed	7872 Square	No
Block and mortar	MISC	60	NOT SAMPLED	Kitchen, room 24 - Walls	Assumed	554 Square	No
Block and mortar	MISC	60	NOT SAMPLED	Meeting, room 25 - Walls	Assumed	1309 Square	No

Homogeneous Material Records

HAZARD MANAGEMENT SERVICES, INC.

Client: Central California Conference of 7th Day
Adventist

Site: Armona Union

Project #: F14031C

Building: Building 6 - Elementary Gym

Inspection Date: 4/7/2014

Material	Class	HMR	Sample Number(s)	Location	% Asbestos	Footage	Friable
Block and mortar	MISC	60	NOT SAMPLED	Restroom #1 This space is located near Storage 2. - Walls	Assumed	240 Square	No
Block and mortar	MISC	60	NOT SAMPLED	Restroom #2 This space is located near Storage 10. - Walls	Assumed	240 Square	No
Block and mortar	MISC	60	NOT SAMPLED	Stage entry east, room 27 - Walls	Assumed	288 Square	No
Block and mortar	MISC	60	NOT SAMPLED	Stage entry west, room 29 - Walls	Assumed	288 Square	No
Block and mortar	MISC	60	NOT SAMPLED	Stage Storage east, room 27 - Walls	Assumed	390 Square	No
Block and mortar	MISC	60	NOT SAMPLED	Stage storage west, room 26 - Walls	Assumed	392 Square	No
Block and mortar	MISC	60	NOT SAMPLED	Stage, room 28 - Walls	Assumed	1042 Square	No
Block and mortar	MISC	60	NOT SAMPLED	Storage / Water Heater - Walls	Assumed	168 Square	No
Block and mortar	MISC	60	NOT SAMPLED	Storage 10 - Walls	Assumed	352 Square	No
Block and mortar	MISC	60	NOT SAMPLED	Storage 2 - Walls	Assumed	168 Square	No
Block and mortar	MISC	60	NOT SAMPLED	Storage 3 - Walls	Assumed	352 Square	No
Block and mortar	MISC	60	NOT SAMPLED	Storage, room 29 - Walls	Assumed	384 Square	No
Block and mortar	MISC	60	NOT SAMPLED	Supply, room 4 - Walls	Assumed	360 Square	No

Homogeneous Material Records

HAZARD MANAGEMENT SERVICES, INC.

Client: Central California Conference of 7th Day Adventist

Site: Armona Union

Project #: F14031C

Building: Building 6 - Elementary Gym

Inspection Date: 4/7/2014

Material	Class	HMR	Sample Number(s)	Location	% Asbestos	Footage	Friable
Block and mortar	MISC	60	NOT SAMPLED	Supply, room 8 - Walls	Assumed	360 Square	No
Sprayed on Acoustic #3	SURF	61	HMS--AU-F14031C- 61A, 61B, 61C	Entry, room 23 - Ceiling	10 %	646 Square	Yes
Sprayed on Acoustic #3	SURF	61	HMS--AU-F14031C- 61A, 61B, 61C	Storage 10 - Ceiling	10 %	120 Square	Yes
Sprayed on Acoustic #3	SURF	61	HMS--AU-F14031C- 61A, 61B, 61C	Storage 3 - Ceiling	10 %	120 Square	Yes
Drywall smooth #5	MISC	62	NOT SAMPLED	Boys Locker / Shower, room 8 - Ceiling	Assumed	792 Square	No
Drywall smooth #5	MISC	62	NOT SAMPLED	Boys Restroom, room 7 - Ceiling	Assumed	234 Square	No
Drywall smooth #5	MISC	62	NOT SAMPLED	Custodial, room 27 - Walls/Ceiling	Assumed	136 Square	No
Drywall smooth #5	MISC	62	NOT SAMPLED	Girls Locker / Shower, room 6 - Ceiling	Assumed	792 Square	No
Drywall smooth #5	MISC	62	NOT SAMPLED	Girls Restroom, room 5 - Ceiling	Assumed	234 Square	No
Drywall smooth #5	MISC	62	NOT SAMPLED	Kitchen, room 24 - Walls	Assumed	238 Square	No
Drywall smooth #5	MISC	62	NOT SAMPLED	Meeting, room 25 - Walls	Assumed	561 Square	No
Drywall smooth #5	MISC	62	NOT SAMPLED	Restroom #1 This space is located near Storage 2. - Ceiling	Assumed	44 Square	No
Drywall smooth #5	MISC	62	NOT SAMPLED	Restroom #2 This space is located near Storage 10. - Ceiling	Assumed	44 Square	No

Homogeneous Material Records

HAZARD MANAGEMENT SERVICES, INC.

Client: Central California Conference of 7th Day
Adventist

Site: Armona Union

Project #: F14031C

Building: Building 6 - Elementary Gym

Inspection Date: 4/7/2014

Material	Class	HMR	Sample Number(s)	Location	% Asbestos	Footage	Friable
Drywall smooth #5	MISC	62	NOT SAMPLED	Stage entry east, room 27 - Walls/Ceiling	Assumed	256 Square	No
Drywall smooth #5	MISC	62	NOT SAMPLED	Stage entry west, room 29 - Walls/Ceiling	Assumed	256 Square	No
Drywall smooth #5	MISC	62	NOT SAMPLED	Stage Storage east, room 27 - Walls/Ceiling	Assumed	298 Square	No
Drywall smooth #5	MISC	62	NOT SAMPLED	Stage storage west, room 26 - Walls/Ceiling	Assumed	348 Square	No
Drywall smooth #5	MISC	62	NOT SAMPLED	Stage, room 28 - Ceiling	Assumed	840 Square	No
Drywall smooth #5	MISC	62	NOT SAMPLED	Storage / Water Heater - Ceiling	Assumed	32 Square	No
Drywall smooth #5	MISC	62	NOT SAMPLED	Storage 2 - Ceiling	Assumed	32 Square	No
Drywall smooth #5	MISC	62	NOT SAMPLED	Storage, room 29 - Walls/Ceiling	Assumed	476	No
Drywall smooth #5	MISC	62	NOT SAMPLED	Supply, room 4 - Ceiling	Assumed	80 Square	No
Drywall smooth #5	MISC	62	NOT SAMPLED	Supply, room 8 - Ceiling	Assumed	80 Square	No
Carpet brown #2	MISC	63	NOT SAMPLED	Restroom #1 This space is located near Storage 2. - Floor	Assumed	44 Square	No
Carpet brown #2	MISC	63	NOT SAMPLED	Restroom #2 This space is located near Storage 10. - Floor	Assumed	44 Square	No
Carpet brown #2	MISC	63	NOT SAMPLED	Storage 10 - Floor	Assumed	120 Square	No

Homogeneous Material Records

HAZARD MANAGEMENT SERVICES, INC.

Client: Central California Conference of 7th Day
Adventist

Site: Armona Union

Project #: F14031C

Building: Building 6 - Elementary Gym

Inspection Date: 4/7/2014

Material	Class	HMR	Sample Number(s)	Location	% Asbestos	Footage	Friable
Carpet brown #2	MISC	63	NOT SAMPLED	Storage 3 - Floor	Assumed	120 Square	No
Texture coat	SURF	64	NOT SAMPLED	Gym, room 30 - Walls	Assumed	4330 Square	No
Floor tile 12" Brown marble	MISC	65	NOT SAMPLED	Kitchen, room 24 - Floor	Assumed	448 Square	No
Linoleum Brown / Red	MISC	66	NOT SAMPLED	Custodial, room 27 - Floor/Baseboard	Known	44 Square	No
Linoleum Brown / Red	MISC	66	NOT SAMPLED	Kitchen, room 24 - Floor	Known	448 Square	No
Linoleum Brown / Red	MISC	66	NOT SAMPLED	Restroom #3, room 27 This space is located at Stage storage east. - Floor/Baseboard	Known	76 Square	No
Baseboard 4" Brown	MISC	67	NOT SAMPLED	Kitchen, room 24 - Baseboard	Assumed	88 Linear	No
FCP 2'x2' sm fissure	MISC	68	HMS--AU-F14031C- 68A	Kitchen, room 24 - Ceiling	None Detected	448 Square	Yes
Carpet blue #4	MISC	69	NOT SAMPLED	Meeting, room 25 - Floor	Assumed	1650 Square	No
Baseboard 4" blue	MISC	70	NOT SAMPLED	Meeting, room 25 - Baseboard	Assumed	170 Linear	No
Wall covering with glue	MISC	71	NOT SAMPLED	Meeting, room 25 - Walls	Assumed	1870 Square	No
Carpet orange	MISC	72	NOT SAMPLED	Stage Storage east, room 27 - Floor	Assumed	168 Square	No
Carpet orange	MISC	72	NOT SAMPLED	Stage storage west, room 26 - Floor	Assumed	180 Square	No

Homogeneous Material Records

HAZARD MANAGEMENT SERVICES, INC.

Client: Central California Conference of 7th Day
Adventist

Site: Armona Union

Project #: F14031C

Building: Building 6 - Elementary Gym

Inspection Date: 4/7/2014

Material	Class	HMR	Sample Number(s)	Location	% Asbestos	Footage	Friable
Drywall splatter texture #4	MISC	73	NOT SAMPLED	Restroom #3, room 27 This space is located at Stage storage east. - Walls/Ceiling	Assumed	272 Square	No
Concrete	NON	0	NOT SAMPLED	Various Locations	Non-Suspect		
Wood	NON	0	NOT SAMPLED	Various Locations	Non-Suspect		

Homogeneous Material Records

HAZARD MANAGEMENT SERVICES, INC.

Client: Central California Conference of 7th Day Adventist

Site: Armona Union

Project #: F14031C

Building: Building 7 - Elementary Classroom Wing

Inspection Date: 4/7/2014

Material	Class	HMR	Sample Number(s)	Location	% Asbestos	Footage	Friable
Carpet grey / brown	MISC	74	NOT SAMPLED	Grade 1-2, room 5 - Floor	Assumed	1760 Square	No
Carpet grey / brown	MISC	74	NOT SAMPLED	Grade 3-4, room 3 - Floor	Assumed	960 Square	No
Carpet grey / brown	MISC	74	NOT SAMPLED	Grade 5-6, room 2 - Floor	Assumed	960 Square	No
Carpet grey / brown	MISC	74	NOT SAMPLED	Grade 7-8, room 1 - Floor	Assumed	960 Square	No
ACT 12" random hole	MISC	75	HMS--AU-F14031C-75A	Grade 1-2, room 5 - Walls/Ceiling	None Detected	1960 Square	Yes
ACT 12" random hole	MISC	75	HMS--AU-F14031C-75A	Grade 3-4, room 3 - Ceiling	None Detected	960 Square	Yes
ACT 12" random hole	MISC	75	HMS--AU-F14031C-75A	Grade 5-6, room 2 - Ceiling	None Detected	960 Square	Yes
ACT 12" random hole	MISC	75	HMS--AU-F14031C-75A	Grade 7-8, room 1 - Ceiling	None Detected	960 Square	Yes
Baseboard 4" grey #2	MISC	76	NOT SAMPLED	Grade 1-2, room 5 - Baseboard	Assumed	174 Linear	No
Baseboard 4" grey #2	MISC	76	NOT SAMPLED	Grade 3-4, room 3 - Baseboard	Assumed	101 Linear	No
Baseboard 4" grey #2	MISC	76	NOT SAMPLED	Grade 5-6, room 2 - Baseboard	Assumed	124 Linear	No
Baseboard 4" grey #2	MISC	76	NOT SAMPLED	Grade 7-8, room 1 - Baseboard	Assumed	124 Linear	No
Ceramic tile 1"- 2" with grout #2	MISC	77	NOT SAMPLED	Boys restroom, room 9 - Floor	Assumed	264 Square	No
Ceramic tile 1"- 2" with grout #2	MISC	77	NOT SAMPLED	Girls restroom, room 10 - Floor	Assumed	264 Square	No

Homogeneous Material Records

HAZARD MANAGEMENT SERVICES, INC.

Client: Central California Conference of 7th Day Adventist

Site: Armona Union

Project #: F14031C

Building: Building 7 - Elementary Classroom Wing

Inspection Date: 4/7/2014

Material	Class	HMR	Sample Number(s)	Location	% Asbestos	Footage	Friable
Ceramic tile 1" - 2" with grout #2	MISC	77	NOT SAMPLED	Storage, room 6 - Floor	Assumed	64 Square	No
Plaster sanded #3	SURF	78	NOT SAMPLED	Boys restroom, room 9 - Walls/Ceiling	Assumed	944 Square	No
Plaster sanded #3	SURF	78	NOT SAMPLED	Custodial, room 11 - Walls/Ceiling	Assumed	276 Square	No
Plaster sanded #3	SURF	78	NOT SAMPLED	Girls restroom, room 10 - Walls/Ceiling	Assumed	1012 Square	No
Plaster sanded #3	SURF	78	NOT SAMPLED	HVAC room - Walls/Ceiling	Assumed	444 Square	No
Plaster sanded #3	SURF	78	NOT SAMPLED	Storage, room 12 - Walls/Ceiling	Assumed	748 Square	No
Plaster sanded #3	SURF	78	NOT SAMPLED	Storage, room 6 - Walls/Ceiling	Assumed	384 Square	No
Ceramic tile 4"x6" with grout #2	MISC	79	NOT SAMPLED	Boys restroom, room 9 - Walls	Assumed	-48 Square	No
Ceramic tile 4"x6" with grout #2	MISC	79	NOT SAMPLED	Girls restroom, room 10 - Walls	Assumed	449 Square	No
Ceramic tile 4"x6" with grout #2	MISC	79	NOT SAMPLED	Storage, room 6 - Walls	Assumed	96 Square	No
Floor tile 9" blue	MISC	80	NOT SAMPLED	Grade 1-2, room 5 - Floor	Known	120 Square	No
Floor tile 9" blue	MISC	80	NOT SAMPLED	Mens restroom, room 7 - Floor	Known	3 Square	No
Floor tile 9" blue	MISC	80	NOT SAMPLED	Womens restroom, room 8 - Floor	Known	18 Square	No
Carpet lime green	MISC	81	NOT SAMPLED	Lounge, room 4 - Floor	Assumed	420 Square	No

Homogeneous Material Records

HAZARD MANAGEMENT SERVICES, INC.

Client: Central California Conference of 7th Day
Adventist

Site: Armona Union

Project #: F14031C

Building: Building 7 - Elementary Classroom Wing

Inspection Date: 4/7/2014

Material	Class	HMR	Sample Number(s)	Location	% Asbestos	Footage	Friable
Sprayed on acoustic #4	SURF	82	NOT SAMPLED	Lounge, room 4 - Walls/Ceiling	3 - 5 %	578 Square	Yes
Drywall	MISC	83	NOT SAMPLED	Heater closet #1 - Walls/Ceiling	Assumed	105 Square	No
Drywall	MISC	83	NOT SAMPLED	Heater closet #2 - Walls/Ceiling	Assumed	105 Square	No
Drywall	MISC	83	NOT SAMPLED	Heater closet #3 - Walls/Ceiling	Assumed	105 Square	No
Drywall	MISC	83	NOT SAMPLED	Heater closet #4 - Walls/Ceiling	Assumed	105 Square	No
Drywall	MISC	83	NOT SAMPLED	Lounge, room 4 - Walls/Ceiling	Assumed	792 Square	No
Plaster smooth #1	SURF	84	NOT SAMPLED	Mens restroom, room 7 - Ceiling/Walls	Assumed	180 Square	No
Plaster smooth #1	SURF	84	NOT SAMPLED	Womens restroom, room 8 - Walls/Ceiling	Assumed	180 Square	No
Concrete	NON	0	NOT SAMPLED	Various Locations	Non-Suspect		
Wood	NON	0	NOT SAMPLED	Various Locations	Non-Suspect		

Homogeneous Material Records

HAZARD MANAGEMENT SERVICES, INC.

Client: Central California Conference of 7th Day Adventist

Site: Armona Union

Project #: F14031C

Building: Building 8 - Preschool

Inspection Date: 4/7/2014

Building Comment: This building is now used as the Kindergarten.

Material	Class	HMR	Sample Number(s)	Location	% Asbestos	Footage	Friable
Linoleum blue/purple pebble pattern	MISC	85	NOT SAMPLED	Entry - Floor	Assumed	54 Square	No
Linoleum blue/purple pebble pattern	MISC	85	NOT SAMPLED	Kindergarten classroom - Floor	Assumed	648 Square	No
Baseboard 4" Tan	MISC	86	NOT SAMPLED	Entry - Baseboard	Assumed	30 Linear	No
Baseboard 4" Tan	MISC	86	NOT SAMPLED	Kindergarten classroom - Baseboard	Assumed	164 Linear	No
Baseboard 4" Tan	MISC	86	NOT SAMPLED	Restroom - Baseboard	Assumed	32 Linear	No
Carpet red	MISC	87	NOT SAMPLED	Kindergarten classroom - Floor	Assumed	972 Square	No
Carpet red	MISC	87	NOT SAMPLED	Storage #1 - Floor	Assumed	108 Square	No
Plaster trowel texture	SURF	88	NOT SAMPLED	Corridor south - Walls	Assumed	113 Square	No
Plaster trowel texture	SURF	88	NOT SAMPLED	Entry - Walls	Assumed	240 Square	No
Plaster trowel texture	SURF	88	NOT SAMPLED	Kindergarten classroom - Walls	Assumed	806 Square	No
Plaster trowel texture	SURF	88	NOT SAMPLED	Kitchen - Walls	Assumed	368 Square	No
Plaster trowel texture	SURF	88	NOT SAMPLED	Office - Walls	Assumed	368 Square	No
Floor tile 12" grey marble	MISC	89	NOT SAMPLED	Restroom - Floor	Assumed	63 Square	No
Plaster acoustical #2	SURF	90	HMS--AU-F14031C- 90A, 90B, 90C, 90D, 90E	Corridor south - Ceiling	3 %	40 Square	Yes

Homogeneous Material Records

HAZARD MANAGEMENT SERVICES, INC.

Client: Central California Conference of 7th Day Adventist

Site: Armona Union

Project #: F14031C

Building: Building 8 - Preschool

Inspection Date: 4/7/2014

Building Comment: This building is now used as the Kindergarten.

Material	Class	HMR	Sample Number(s)	Location	% Asbestos	Footage	Friable
Plaster acoustical #2	SURF	90	HMS--AU-F14031C- 90A, 90B, 90C, 90D, 90E	Entry - Ceiling	3 %	54 Square	Yes
Plaster acoustical #2	SURF	90	HMS--AU-F14031C- 90A, 90B, 90C, 90D, 90E	Kindergarten classroom - Walls/Ceiling	3 %	2722 Square	Yes
Plaster acoustical #2	SURF	90	HMS--AU-F14031C- 90A, 90B, 90C, 90D, 90E	Kitchen - Ceiling	3 %	130 Square	Yes
Plaster acoustical #2	SURF	90	HMS--AU-F14031C- 90A, 90B, 90C, 90D, 90E	Office - Ceiling	3 %	130 Square	Yes
Drywall smooth #6	MISC	91	NOT SAMPLED	Restroom - Walls/Ceiling	Assumed	319 Square	No
Drywall smooth #6	MISC	91	NOT SAMPLED	Storage #1 - Walls/Ceiling	Assumed	444 Square	No
Linoleum concealed	MISC	92	NOT SAMPLED	Entry - Floor This material was observed under blue purple lino at the entry to the storage	Assumed	54 Square	No
Linoleum concealed	MISC	92	NOT SAMPLED	Kindergarten classroom - Floor This material was observed under blue purple lino at the entry to the storage	Assumed	1620 Square	No
Fiber Reinforced Panel with glue #2	MISC	93	NOT SAMPLED	Restroom - Walls	Assumed	115 Square	No
Drywall unfinished w/ joint compound #3	MISC	94	NOT SAMPLED	Storage #2 - Walls/Ceiling	Assumed	244 Square	No
Linoleum white square pattern	MISC	95	NOT SAMPLED	Corridor south - Floor	Assumed	40 Square	No
Linoleum white square pattern	MISC	95	NOT SAMPLED	Kitchen - Floor	Assumed	130 Square	No
Carpet orange #2	MISC	96	NOT SAMPLED	Office - Floor	Assumed	130 Square	No

Homogeneous Material Records

HAZARD MANAGEMENT SERVICES, INC.

Client: Central California Conference of 7th Day
Adventist

Site: Armona Union

Project #: F14031C

Building: Building 8 - Preschool

Inspection Date: 4/7/2014

Building Comment: This building is now used as the Kindergarten.

Material	Class	HMR	Sample Number(s)	Location	% Asbestos	Footage	Friable
Wall paper and glue	MISC	97	NOT SAMPLED	Office - Walls	Assumed	368 Square	No
Wood	NON	0	NOT SAMPLED	Storage #2 - Floor	Non-Suspect	36 Square	No

Homogeneous Material Records

HAZARD MANAGEMENT SERVICES, INC.

Client: Central California Conference of 7th Day
Adventist

Site: Armona Union

Project #: F14031C

Non-Inspected Rooms and Comments:

Building 1 - Administration - Water heater closet: This space is sealed shut. NO ACCESS.

Building 4 - Kindergarten - Attic: NO ACCESS COULD BE LOCATED.

Building 8 - Preschool - Attic: Attic access was not located.

House
Rental
14383
Locust

Lot Rented
14434 Locust

stituency
ter (Gym)
(6)

Elementary
(7)

LOCUST STREET

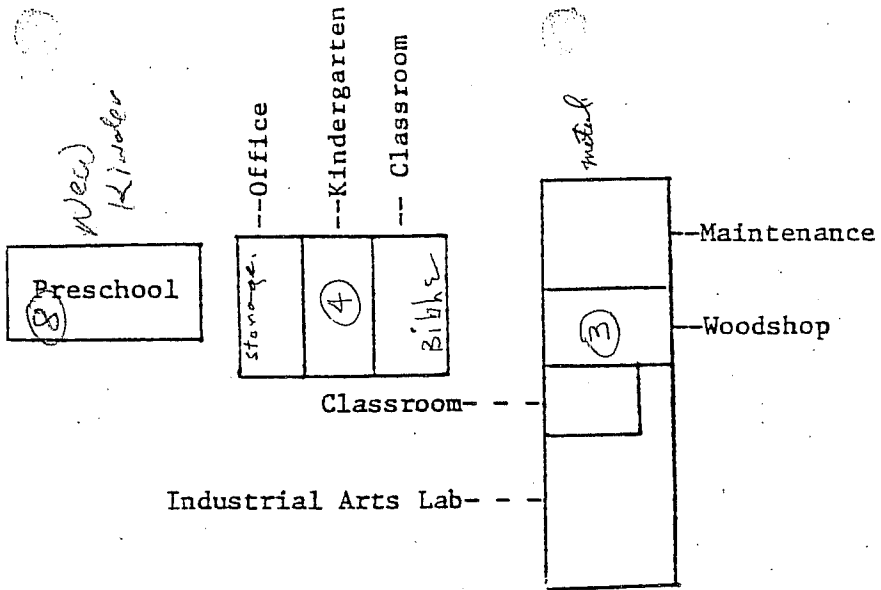
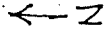

ARMONA UNION ACADEMY

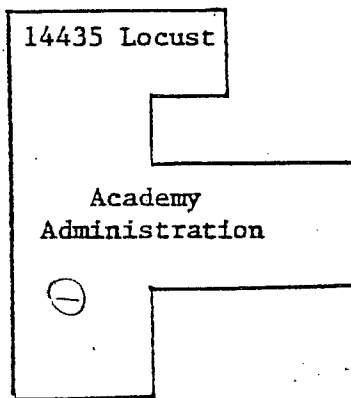

Rental Duplex

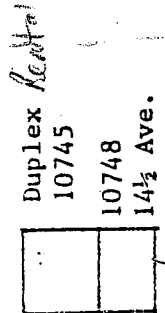
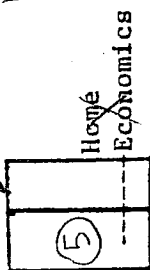

Rental
NO STUDENTS
or STAFF

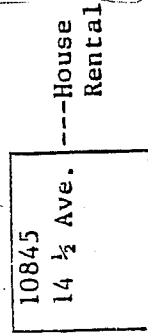
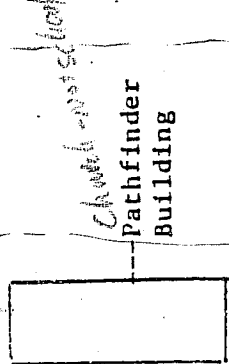

14 1/2 AVENUE

Evacuation Plan

Armona Union Academy
Complex
2013-2014

N
W + E
S

Locust St.

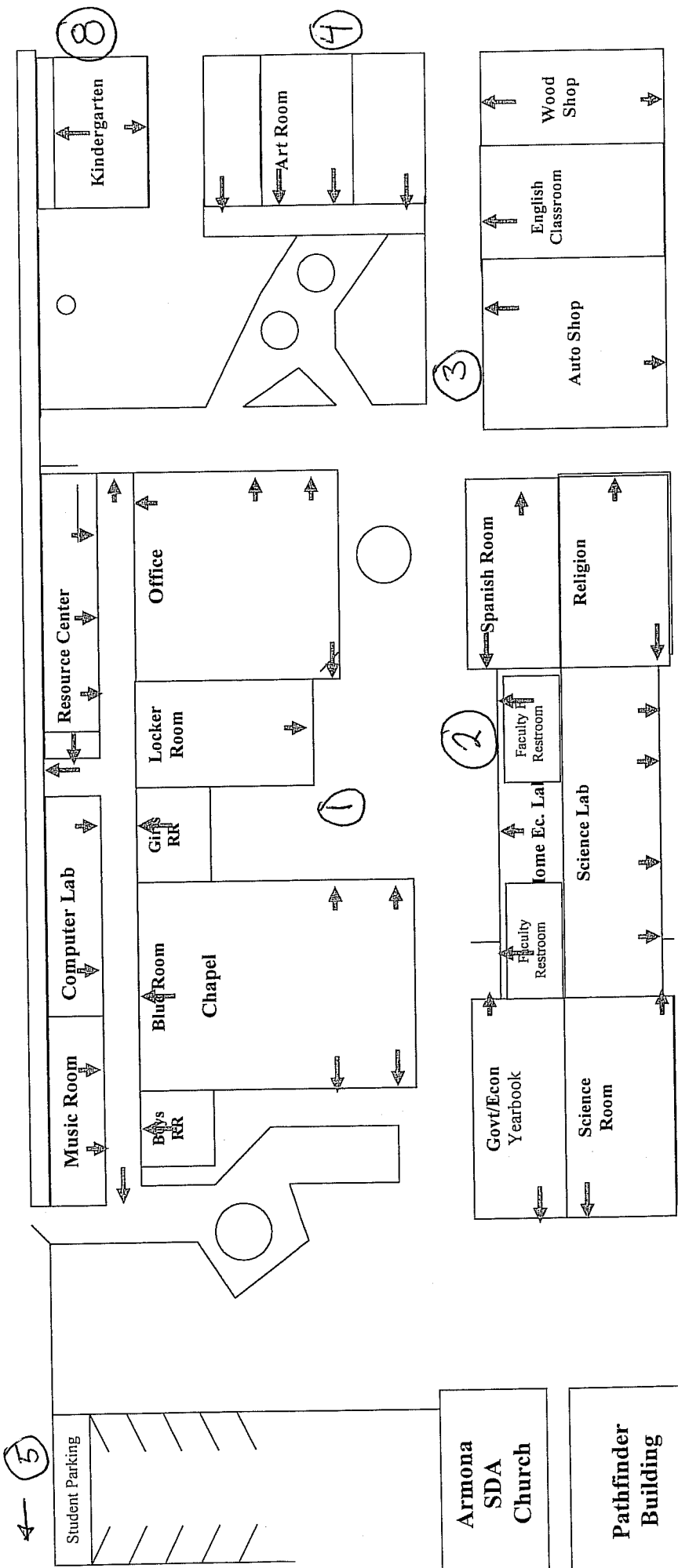
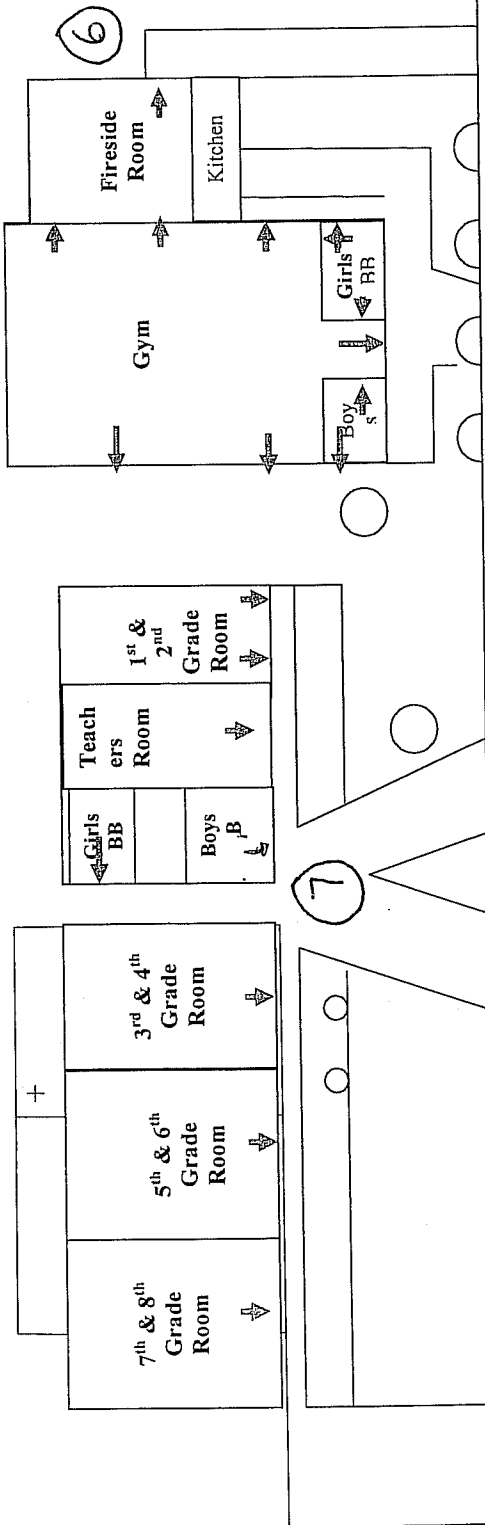

Armona
SDA
Church

Pathfinder
Building

Armona SDA Academy
 Building ①
 Administration

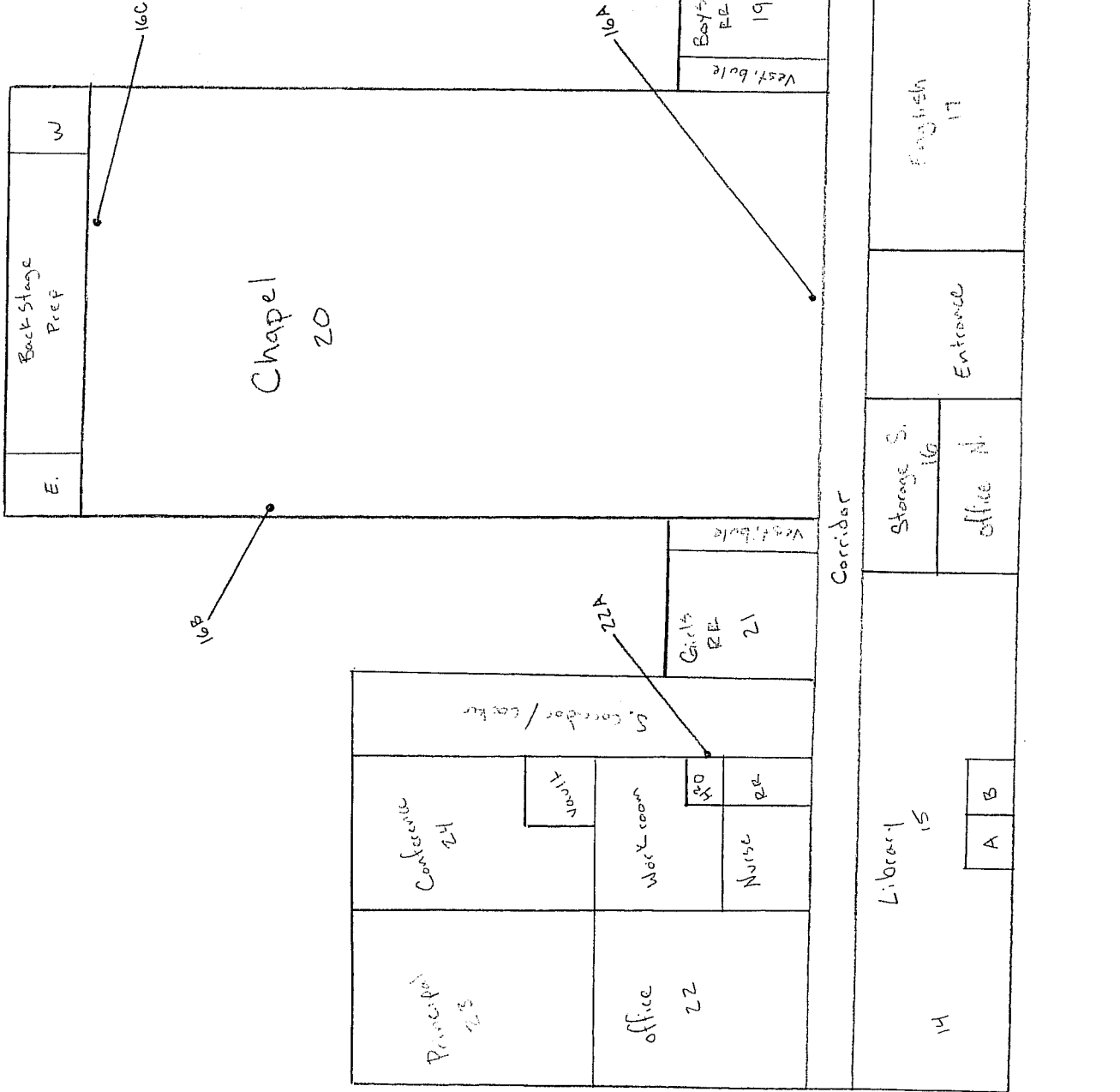
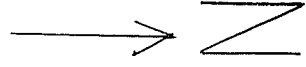

Armona SDA Academy

Building 2

Science / Home Ec

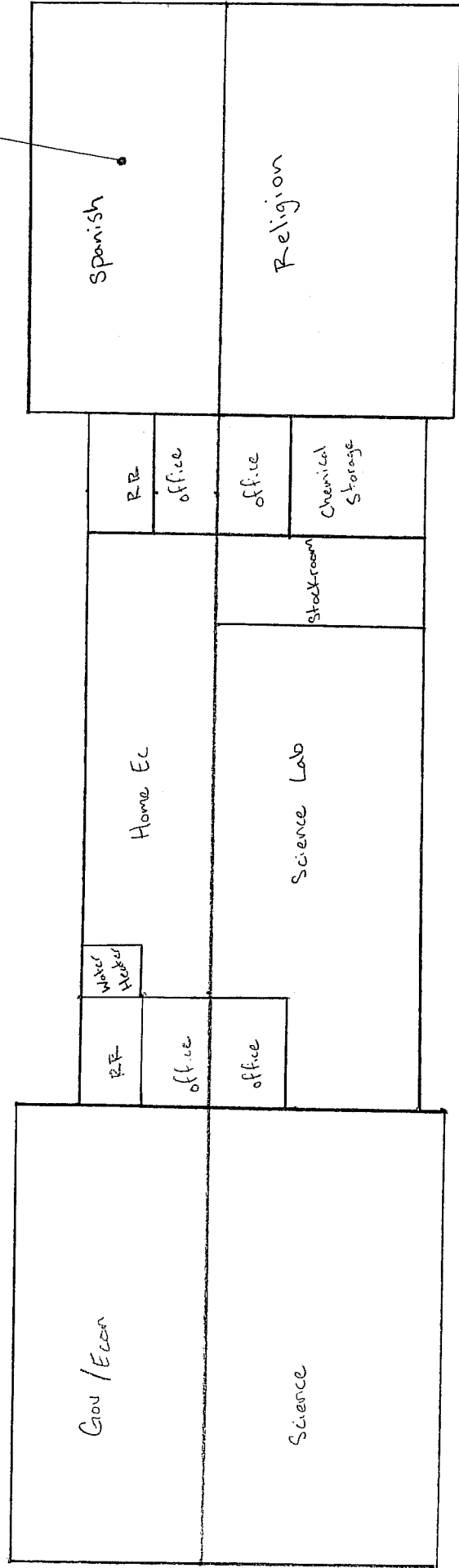
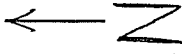

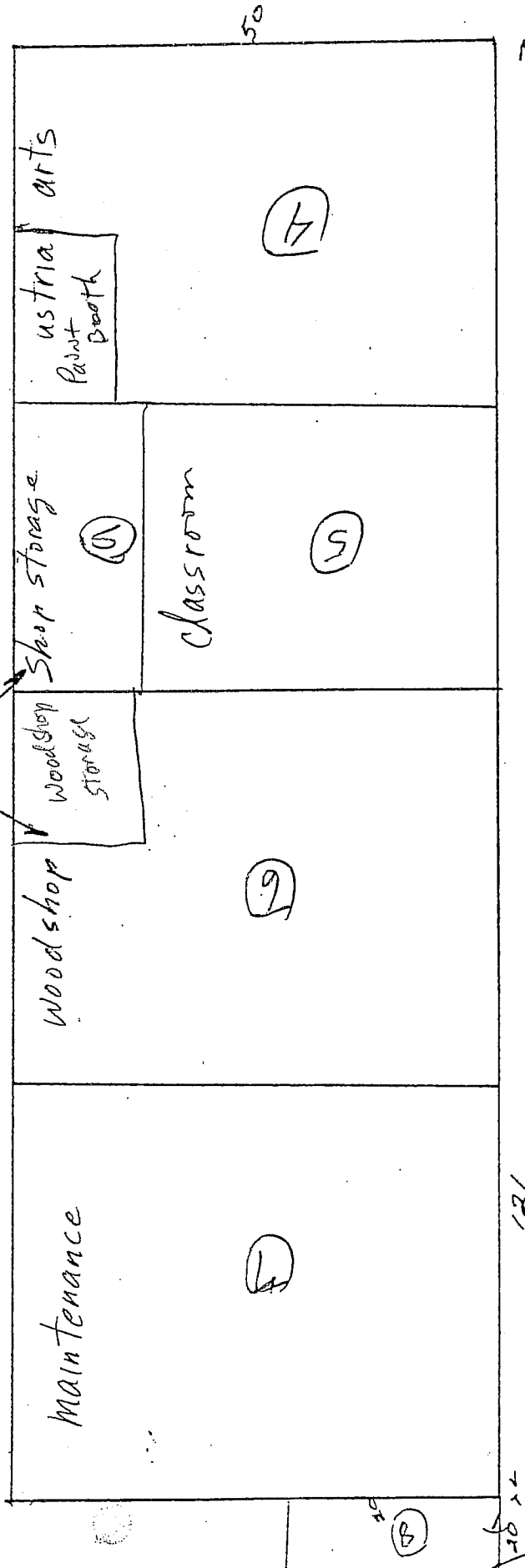
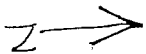

ARMONA SDA ACADEMY
WOODWORK - MAINTENANCE.
6050 SEPT.

AH-8-1

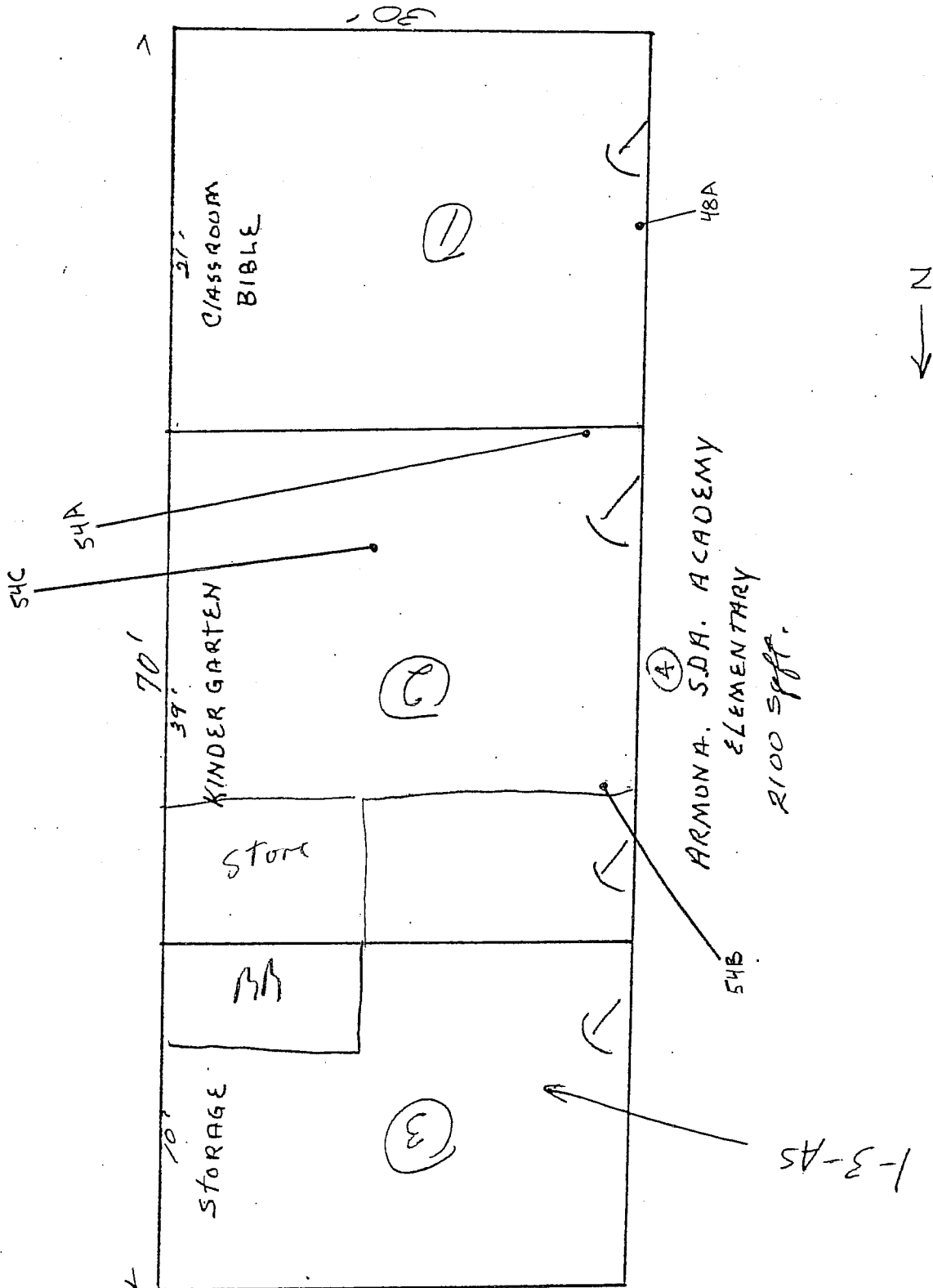

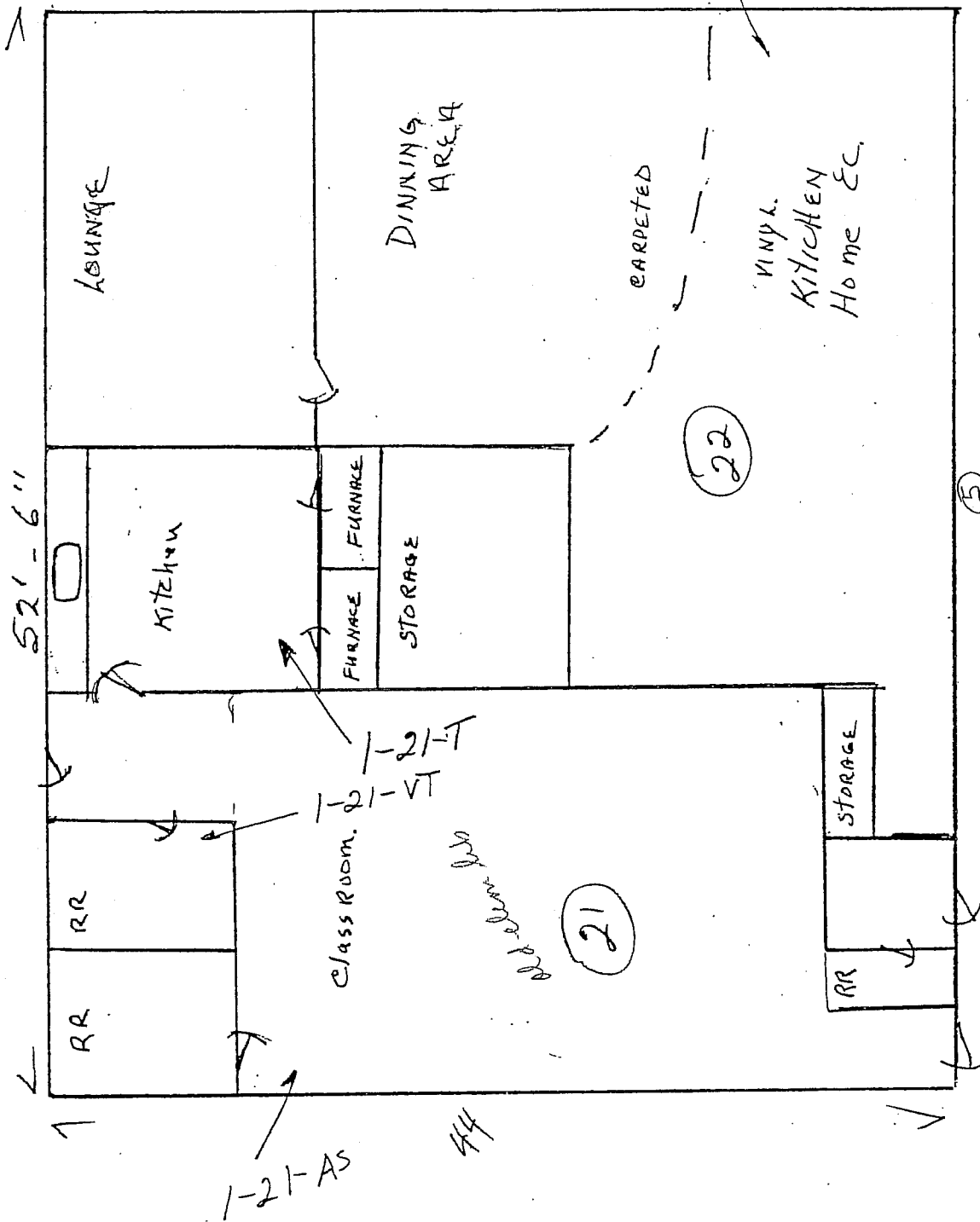

ARMONA ⑤ SDA ACADEMY
 Home Economics
 2314 sq ft

↑
N

160'
⑥ ARMONA ACADEMY
GYM - 13,628 sq ft.

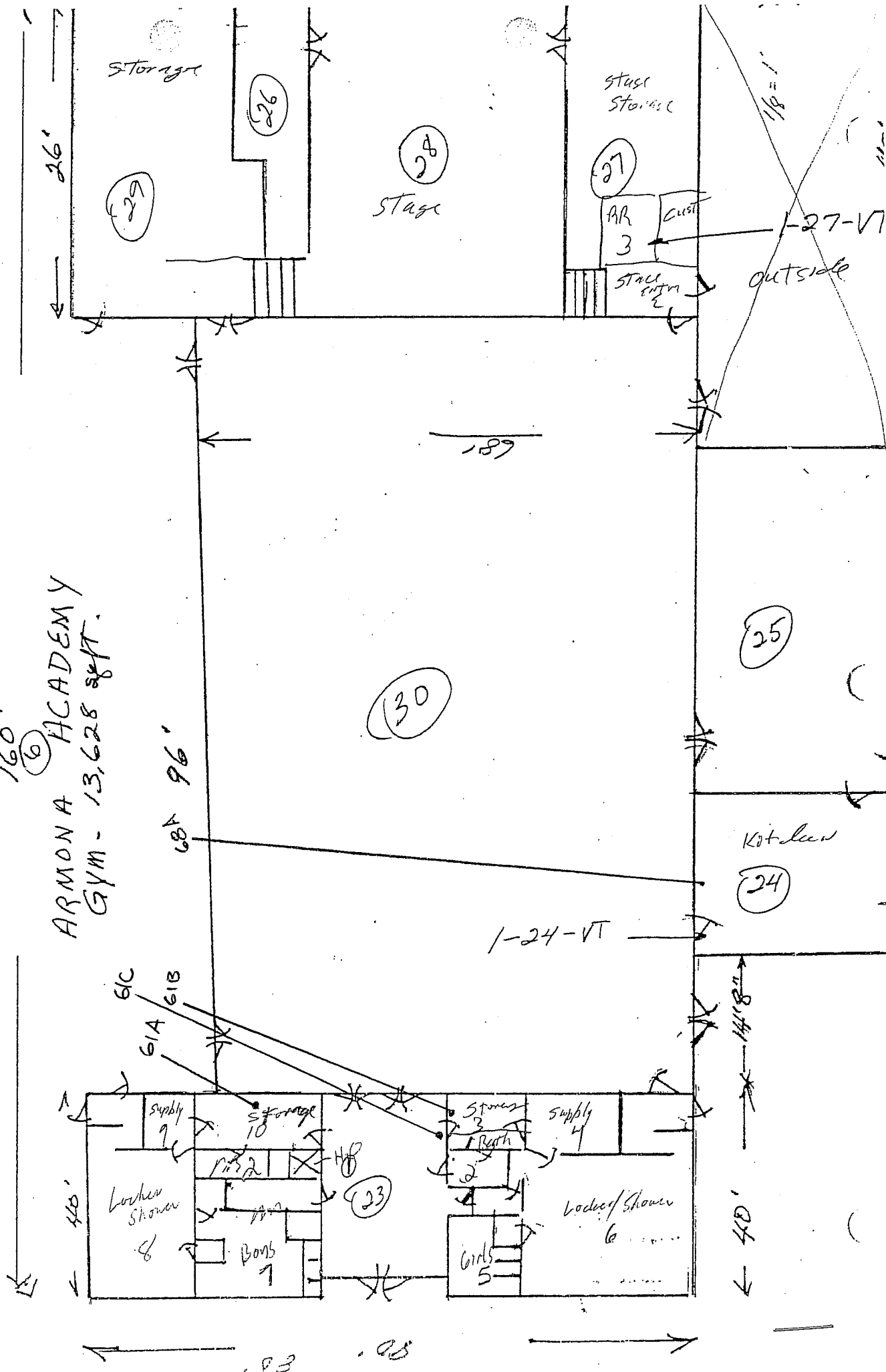

ARMONA SDA ELEMENTARY
5600 SGT.

Armon SDA Academy

Building 8 - Pre-school (Now used as Kindergarten)

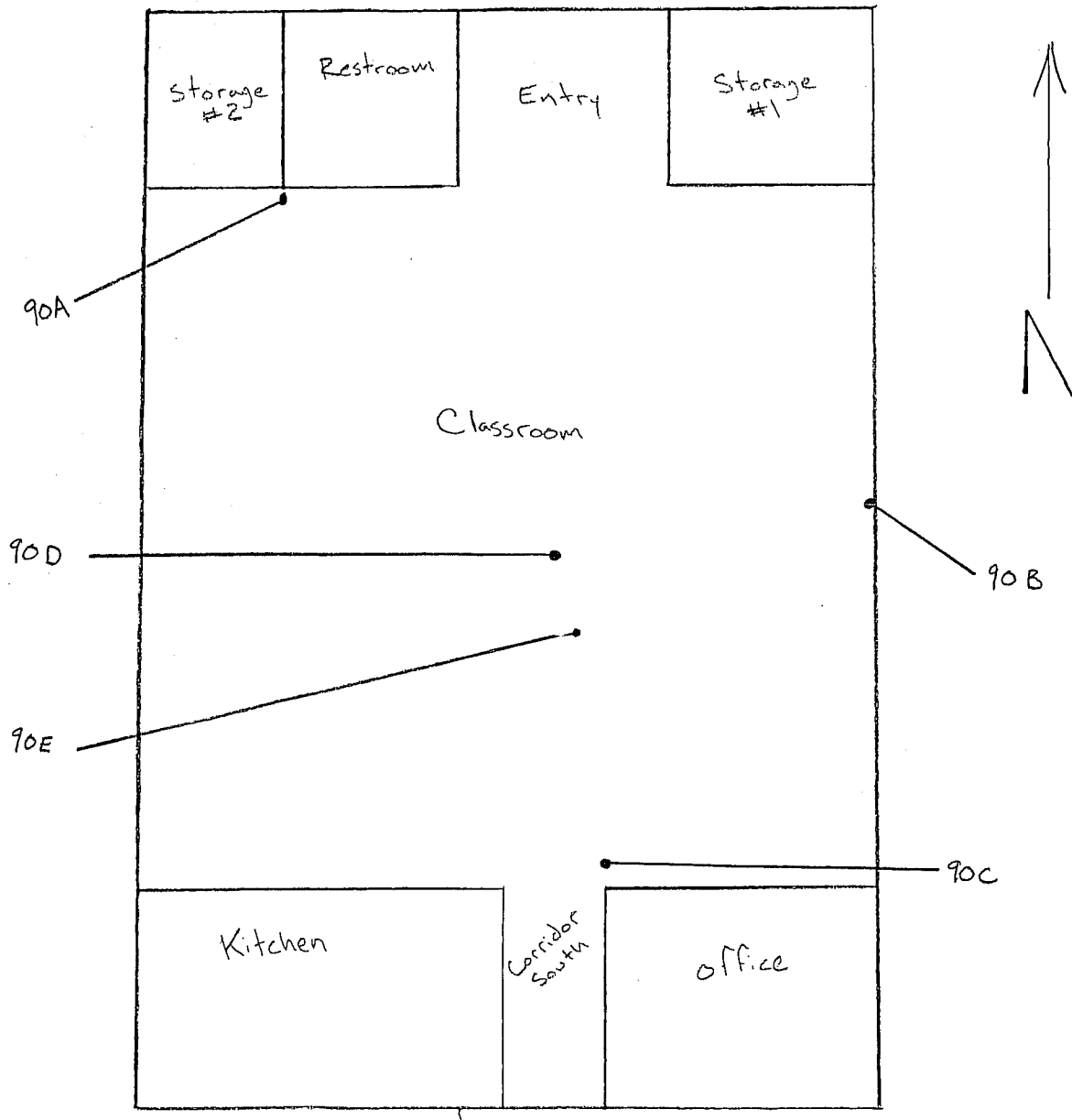

**ASBESTOS HAZARD EMERGENCY RESPONSE ACT (AHERA)
GENERAL DATA
(FORM A)**

Inspection Date: April 7, 2014

LOCAL EDUCATION AGENCY				COUNTY	
Central California Conference of 7th Day Adventist				Fresno	
SCHOOL NAME				SCHOOL PHONE NUMBER	
Armona Union				(559) 582 - 4468	
ADDRESS	(Number)	(Street)	(City)	(State)	(Zip)
14435 Locust			Armona	CA	93202
CDS CODE*	SCHOOL ENROLLMENT*		NO. SCHOOL EMPLOYEES*		NO. BUILDINGS AT SCHOOL
16-63875-6934046	139		16		6

LEA AHERA DESIGNEE

NAME				PHONE NUMBER	
Todd Paige				(559) 347 - 3121	
ADDRESS	(Number)	(Street)	(City)	(State)	(Zip)
2820 Willow Ave			Clovis	CA	93612
TRAINING COURSE(S) AND DATE(S)					

TOTAL TRAINING HOURS

0

MANAGEMENT PLANNER

NAME				PHONE NUMBER	
Donna Harris				(559) 436 - 0277	
ADDRESS	(Number)	(Street)	(City)	(State)	(Zip)
371 E. Bullard Ave. Suite 109			Fresno	CA	93710-5217
ACCREDITATION NUMBER	TRAINING AGENCY				
BIMPr-115-12	Hazard Management Services, Inc.				

DOCUMENTS ATTACHED (CHECK APPROPRIATE BOXES)

<input checked="" type="checkbox"/> Record of Friable and Non-Friable ACBM (Form B)	<input checked="" type="checkbox"/> Physical and Hazard Assessment of Friable ACBM or Friable Assumed ACBM (Form C)	<input type="checkbox"/> Operations and Maintenance Program	<input type="checkbox"/> Periodic Surveillance Plan
<input type="checkbox"/> Reinspection Plan (Form F)	<input type="checkbox"/> Parent/Employee Notification	<input type="checkbox"/> Resources Needed (Form H)	

We certify that the general Local Education Agency (LEA) responsibilities, as stipulated by 40 CFR Part 763, have been met or will be met and that this Management Plan includes all buildings at this school.

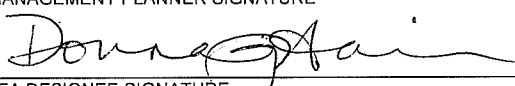
MANAGEMENT PLANNER SIGNATURE	DATE
	6-28-14
LEA DESIGNEE SIGNATURE	DATE
LEA SUPERINTENDENT SIGNATURE	DATE

Date Printed: 6/28/2014

RECORD OF FRIABLE AND NONFRIABLE ACM (FORM B)

Inspection Date: April 7, 2014

					CDS CODE	
					16-63875-6934046	
SCHOOL					SCHOOL PHONE NUMBER	
Armona Union					(559) 582 - 4468	
ADDRESS	(Number)	(Street)	(City)	(State)	(Zip)	
14435 Locust			Armona	CA	93202	

- IMPORTANT -

Each building and functional space with friable ACBM or friable assumed ACBM listed on this form requires completion of FORM C (PHYSICAL AND HAZARD ASSESSMENT OF FRIABLE ACBM OR FRIABLE ASSUMED ACBM). Indicate location of material on blueprint, diagram or narrative in square or linear feet, and attach a copy (Sec. 763.93).

LINE	BUILDING NAME & FUNCTIONAL SPACE (Indicate Address if Different From Above)	CHECK ONE			CHECK ONE			
		SUR-FACING	TSI	MISC	ACBM		ASSUMED ACBM	
					FRIABLE	NON-FRIABLE	FRIABLE	NON-FRIABLE
1.	Building 1 - Administration - Carpet blue #1			X				X
2.	Building 1 - Administration - Plaster sanded #1	X						X
3.	Building 1 - Administration - Sprayed on Acoustic #1	X			X			
4.	Building 1 - Administration - Plaster skimcoat on concrete	X						X
5.	Building 1 - Administration - Carpet blue #2			X				X
6.	Building 1 - Administration - Tectum panel 16"x48" with glue			X				X
7.	Building 1 - Administration - Texture coat, Skip trowel	X						X
8.	Building 1 - Administration - Baseboard 4" cream			X				X
9.	Building 1 - Administration - Texture splatter	X						X
10.	Building 1 - Administration - Floor tile 9" concealed			X		X		
11.	Building 1 - Administration - Floor tile 9" brown with white			X		X		
12.	Building 1 - Administration - Drywall smooth #1			X				X
13.	Building 1 - Administration - Ceramic tile 2" with grout			X				X
14.	Building 1 - Administration - Texture, heavy trowel	X						X
15.	Building 1 - Administration - Stucco #1	X						X
16.	Building 1 - Administration - Ceramic tile 8" with grout			X				X
17.	Building 1 - Administration - Stucco #2	X						X
18.	Building 1 - Administration - Drywall splatter texture #1			X				X
19.	Building 1 - Administration - Fire door			X	X			

See attached 'Homogeneous Materials Records' for all materials and their locations by building. On Form B all buildings are listed, and a summary of all non-friable and friable materials is provided. Friable materials and their locations are listed separately under each building on Form B.

Date Printed: 6/28/2014

RECORD OF FRIABLE AND NONFRIABLE ACM (FORM B)

Inspection Date: April 7, 2014

					CDS CODE	
					16-63875-6934046	
SCHOOL					SCHOOL PHONE NUMBER	
Armona Union					(559) 582 - 4468	
ADDRESS	(Number)	(Street)	(City)	(State)	(Zip)	
14435 Locust			Armona	CA	93202	

- IMPORTANT -

Each building and functional space with friable ACBM or friable assumed ACBM listed on this form requires completion of FORM C (PHYSICAL AND HAZARD ASSESSMENT OF FRIABLE ACBM OR FRIABLE ASSUMED ACBM). Indicate location of material on blueprint, diagram or narrative in square or linear feet, and attach a copy (Sec. 763.93).

LINE	BUILDING NAME & FUNCTIONAL SPACE (Indicate Address if Different From Above)	CHECK ONE			CHECK ONE			
		SUR-FACING	TSI	MISC	ACBM		ASSUMED ACBM	
					FRIABLE	NON-FRIABLE	FRIABLE	NON-FRIABLE
20.	Building 1 - Administration - Carpet blue / grey			X				X
21.	Building 1 - Administration - Drywall trowel texture			X				X
22.	Building 1 - Administration - Ceramic tile 1"- 2" with grout			X				X
23.	Building 1 - Administration - Plaster sanded #2	X						X
24.	Building 1 - Administration - Ceramic tile 4"x6" with grout			X				X
25.	Building 1 - Administration - Drywall unfinished w/ joint compound #1			X				X
26.	Building 1 - Administration - Mudded duct tape (off white)			X				X
27.	Building 1 - Administration - Blown-In Insulation			X				X
28.	Building 1 - Administration - Transite pipe			X				X
29.	Building 2 - Science / Home Ec - Carpet blue #3			X				X
30.	Building 2 - Science / Home Ec - Baseboard 4" grey			X				X
31.	Building 2 - Science / Home Ec - Drywall splatter texture #2			X				X
32.	Building 2 - Science / Home Ec - Tackboard			X				X
33.	Building 2 - Science / Home Ec - Floor tile 12" Blue / Grey			X				X
34.	Building 2 - Science / Home Ec - Stucco #3	X						X
35.	Building 2 - Science / Home Ec - Linoleum grey pebble pattern			X				X
36.	Building 2 - Science / Home Ec - Fiber Reinforced Panel with glue			X				X

See attached 'Homogeneous Materials Records' for all materials and their locations by building. On Form B all buildings are listed, and a summary of all non-friable and friable materials is provided. Friable materials and their locations are listed separately under each building on Form B.

Date Printed: 6/28/2014

RECORD OF FRIABLE AND NONFRIABLE ACM (FORM B)

Inspection Date: April 7, 2014

					CDS CODE	
					16-63875-6934046	
SCHOOL					SCHOOL PHONE NUMBER	
Armona Union					(559) 582 - 4468	
ADDRESS	(Number)	(Street)	(City)	(State)	(Zip)	
14435 Locust			Armona	CA	93202	

- IMPORTANT -

Each building and functional space with friable ACBM or friable assumed ACBM listed on this form requires completion of FORM C (PHYSICAL AND HAZARD ASSESSMENT OF FRIABLE ACBM OR FRIABLE ASSUMED ACBM). Indicate location of material on blueprint, diagram or narrative in square or linear feet, and attach a copy (Sec. 763.93).

LINE	BUILDING NAME & FUNCTIONAL SPACE (Indicate Address if Different From Above)	CHECK ONE			CHECK ONE			
		SUR-FACING	TSI	MISC	ACBM		ASSUMED ACBM	
					FRIABLE	NON-FRIABLE	FRIABLE	NON-FRIABLE
37.	Building 3 - Maintenance / Shops - Carpet blue #1			X				X
38.	Building 3 - Maintenance / Shops - Floor tile 9" brown with white			X		X		
39.	Building 3 - Maintenance / Shops - Baseboard 4" grey			X				X
40.	Building 3 - Maintenance / Shops - Drywall splatter texture #3			X				X
41.	Building 3 - Maintenance / Shops - Drywall unfinished w/ joint compound #2			X				X
42.	Building 3 - Maintenance / Shops - Baseboard 3" brown			X				X
43.	Building 3 - Maintenance / Shops - Sprayed on Acoustic over drywall			X	X			
44.	Building 3 - Maintenance / Shops - Drywall with Heavy trowel texture			X				X
45.	Building 3 - Maintenance / Shops - Ceramic tile 6" with grout			X				X
46.	Building 3 - Maintenance / Shops - Drywall smooth #2			X				X
47.	Building 4 - Kindergarten - Baseboard 3" brown			X				X
48.	Building 4 - Kindergarten - Carpet brown			X				X
49.	Building 4 - Kindergarten - Floor tile 12" Off white			X				X
50.	Building 4 - Kindergarten - Carpet lt brown			X				X
51.	Building 4 - Kindergarten - Baseboard 4" Beige			X				X
52.	Building 4 - Kindergarten - Drywall smooth #4			X				X
53.	Building 4 - Kindergarten - Sprayed on Acoustic #2	X			X			

See attached 'Homogeneous Materials Records' for all materials and their locations by building. On Form B all buildings are listed, and a summary of all non-friable and friable materials is provided. Friable materials and their locations are listed separately under each building on Form B.

Date Printed: 6/28/2014

RECORD OF FRIABLE AND NONFRIABLE ACM (FORM B)

Inspection Date: April 7, 2014

					CDS CODE	
					16-63875-6934046	
SCHOOL					SCHOOL PHONE NUMBER	
Armona Union					(559) 582 - 4468	
ADDRESS	(Number)	(Street)	(City)	(State)	(Zip)	
14435 Locust			Armona	CA	93202	

- IMPORTANT -

Each building and functional space with friable ACBM or friable assumed ACBM listed on this form requires completion of FORM C (PHYSICAL AND HAZARD ASSESSMENT OF FRIABLE ACBM OR FRIABLE ASSUMED ACBM). Indicate location of material on blueprint, diagram or narrative in square or linear feet, and attach a copy (Sec. 763.93).

LINE	BUILDING NAME & FUNCTIONAL SPACE (Indicate Address if Different From Above)	CHECK ONE			CHECK ONE			
		SUR-FACING	TSI	MISC	ACBM		ASSUMED ACBM	
					FRIABLE	NON-FRIABLE	FRIABLE	NON-FRIABLE
54.	Building 4 - Kindergarten - Floor tile 12" Tan/white popcorn			X				X
55.	Building 4 - Kindergarten - Carpet purple			X				X
56.	Building 4 - Kindergarten - Baseboard 4" purple			X				X
57.	Building 6 - Elementary Gym - Carpet green / brown			X				X
58.	Building 6 - Elementary Gym - Baseboard 3" Green			X				X
59.	Building 6 - Elementary Gym - Block and mortar			X				X
60.	Building 6 - Elementary Gym - Sprayed on Acoustic #3	X			X			
61.	Building 6 - Elementary Gym - Drywall smooth #5			X				X
62.	Building 6 - Elementary Gym - Carpet brown #2			X				X
63.	Building 6 - Elementary Gym - Texture coat	X						X
64.	Building 6 - Elementary Gym - Floor tile 12" Brown marble			X				X
65.	Building 6 - Elementary Gym - Linoleum Brown / Red			X		X		
66.	Building 6 - Elementary Gym - Baseboard 4" Brown			X				X
67.	Building 6 - Elementary Gym - Carpet blue #4			X				X
68.	Building 6 - Elementary Gym - Baseboard 4" blue			X				X
69.	Building 6 - Elementary Gym - Wall covering with glue			X				X
70.	Building 6 - Elementary Gym - Carpet orange			X				X
71.	Building 6 - Elementary Gym - Drywall splatter texture #4			X				X

See attached 'Homogeneous Materials Records' for all materials and their locations by building. On Form B all buildings are listed, and a summary of all non-friable and friable materials is provided. Friable materials and their locations are listed separately under each building on Form B.

Date Printed: 6/28/2014

RECORD OF FRIABLE AND NONFRIABLE ACM (FORM B)

Inspection Date: April 7, 2014

					CDS CODE	
					16-63875-6934046	
SCHOOL					SCHOOL PHONE NUMBER	
Armona Union					(559) 582 - 4468	
ADDRESS	(Number)	(Street)	(City)	(State)	(Zip)	
14435 Locust			Armona	CA	93202	

- IMPORTANT -

Each building and functional space with friable ACBM or friable assumed ACBM listed on this form requires completion of FORM C (PHYSICAL AND HAZARD ASSESSMENT OF FRIABLE ACBM OR FRIABLE ASSUMED ACBM). Indicate location of material on blueprint, diagram or narrative in square or linear feet, and attach a copy (Sec. 763.93).

LINE	BUILDING NAME & FUNCTIONAL SPACE (Indicate Address if Different From Above)	CHECK ONE			CHECK ONE			
		SUR-FACING	TSI	MISC	ACBM		ASSUMED ACBM	
					FRIABLE	NON-FRIABLE	FRIABLE	NON-FRIABLE
72.	Building 7 - Elementary Classroom Wing - Carpet grey / brown			X				X
73.	Building 7 - Elementary Classroom Wing - Baseboard 4" grey #2			X				X
74.	Building 7 - Elementary Classroom Wing - Ceramic tile 1"- 2" with grout #2			X				X
75.	Building 7 - Elementary Classroom Wing - Plaster sanded #3	X						X
76.	Building 7 - Elementary Classroom Wing - Ceramic tile 4"x6" with grout #2			X				X
77.	Building 7 - Elementary Classroom Wing - Floor tile 9" blue			X		X		
78.	Building 7 - Elementary Classroom Wing - Carpet lime green			X				X
79.	Building 7 - Elementary Classroom Wing - Sprayed on acoustic #4	X			X			
80.	Building 7 - Elementary Classroom Wing - Drywall			X				X
81.	Building 7 - Elementary Classroom Wing - Plaster smooth #1	X						X
82.	Building 8 - Preschool - Linoleum blue/purple pebble pattern			X				X
83.	Building 8 - Preschool - Baseboard 4" Tan			X				X
84.	Building 8 - Preschool - Carpet red			X				X
85.	Building 8 - Preschool - Plaster trowel texture	X						X
86.	Building 8 - Preschool - Floor tile 12" grey marble			X				X

See attached 'Homogeneous Materials Records' for all materials and their locations by building. On Form B all buildings are listed, and a summary of all non-friable and friable materials is provided. Friable materials and their locations are listed separately under each building on Form B.

Date Printed: 6/28/2014

RECORD OF FRIABLE AND NONFRIABLE ACM (FORM B)

Inspection Date: April 7, 2014

					CDS CODE	
					16-63875-6934046	
SCHOOL					SCHOOL PHONE NUMBER	
Armona Union					(559) 582 - 4468	
ADDRESS	(Number)	(Street)	(City)	(State)	(Zip)	
14435 Locust			Armona	CA	93202	

- IMPORTANT -

Each building and functional space with friable ACBM or friable assumed ACBM listed on this form requires completion of FORM C (PHYSICAL AND HAZARD ASSESSMENT OF FRIABLE ACBM OR FRIABLE ASSUMED ACBM). Indicate location of material on blueprint, diagram or narrative in square or linear feet, and attach a copy (Sec. 763.93).

LINE	BUILDING NAME & FUNCTIONAL SPACE (Indicate Address if Different From Above)	CHECK ONE			CHECK ONE			
		SUR-FACING	TSI	MISC	ACBM		ASSUMED ACBM	
					FRIABLE	NON-FRIABLE	FRIABLE	NON-FRIABLE
87.	Building 8 - Preschool - Plaster acoustical #2	X			X			
88.	Building 8 - Preschool - Drywall smooth #6			X				X
89.	Building 8 - Preschool - Linoleum concealed			X				X
90.	Building 8 - Preschool - Fiber Reinforced Panel with glue #2			X				X
91.	Building 8 - Preschool - Drywall unfinished w/ joint compound #3			X				X
92.	Building 8 - Preschool - Linoleum white square pattern			X				X
93.	Building 8 - Preschool - Carpet orange #2			X				X
94.	Building 8 - Preschool - Wall paper and glue			X				X

See attached 'Homogeneous Materials Records' for all materials and their locations by building. On Form B all buildings are listed, and a summary of all non-friable and friable materials is provided. Friable materials and their locations are listed separately under each building on Form B.

Date Printed: 6/28/2014

HAZARD MANAGEMENT SERVICES, INC.

PHYSICAL AND HAZARD ASSESSMENT OF FRIABLE ACBM OR FRIABLE ASSUMED ACBM (SEC. 763.93) (FORM C)

DISTRICT Central California Conference of 7th Day Adventist	CDS CODE 16-63875-6934046
SCHOOL Armona Union	SCHOOL PHONE NUMBER (559) 582 - 4468
ADDRESS 14435 Locust Armona, CA 93202	
BUILDING NAME Building 1 - Administration	INSPECTION DATE April 7, 2014
FUNCTIONAL SPACE English, room 17	LINE NO. FROM FORM B 3

TYPE OF FRIABLE ACBM SURF - Sprayed on Acoustic #1 - ACBM

1. CONDITION OF ACBM (Overall Rating) Good

2. POTENTIAL FOR DISTURBANCE (Overall Rating) Low

3. HAZARD ASSESSMENT (Combine Ratings From Items 1 and 2 and Check Appropriate Box)

CONDITION OF ACBM	POTENTIAL FOR DISTURBANCE		
	LOW	MODERATE	HIGH
GOOD	1 XXX	2	3
DAMAGED	4	5	6
SIGNIFICANTLY DAMAGED	7	7	7

4. RECOMMENDED RESPONSE ACTION(S) AND COST(S)

RESPONSE ACTION	ESTIMATED COSTS	
<input checked="" type="checkbox"/> A. OPERATION AND MAINTENANCE	\$	150.00
<input type="checkbox"/> B. REPAIR	\$	0.00
<input type="checkbox"/> C. ENCAPSULATION	\$	0.00
<input type="checkbox"/> D. ENCLOSURE	\$	0.00
<input type="checkbox"/> E. REMOVAL	\$	0.00
Total Cost		\$ 150.00

5. NARRATIVE OF RECOMMENDED RESPONSE

(Attach Additional Sheets If Necessary)

A. This material should be reinspected every 6 months and every 3 years in accordance with AHERA 40 CFR 763.85.

SCHEDULE

START

FINISH

04/07/14

04/07/17

Comments:

HAZARD MANAGEMENT SERVICES, INC.

PHYSICAL AND HAZARD ASSESSMENT OF FRIABLE ACBM OR FRIABLE ASSUMED ACBM (SEC. 763.93) (FORM C)

DISTRICT Central California Conference of 7th Day Adventist	CDS CODE 16-63875-6934046
SCHOOL Armona Union	SCHOOL PHONE NUMBER (559) 582 - 4468
ADDRESS 14435 Locust Armona, CA 93202	
BUILDING NAME Building 1 - Administration	INSPECTION DATE April 7, 2014
FUNCTIONAL SPACE Library, room 14 / 15	LINE NO. FROM FORM B 3

TYPE OF FRIABLE ACBM SURF - Sprayed on Acoustic #1 - ACBM

1. CONDITION OF ACBM (Overall Rating) Good

2. POTENTIAL FOR DISTURBANCE (Overall Rating) Low

3. HAZARD ASSESSMENT (Combine Ratings From Items 1 and 2 and Check Appropriate Box)

CONDITION OF ACBM	POTENTIAL FOR DISTURBANCE		
	LOW	MODERATE	HIGH
GOOD	1 XXX	2	3
DAMAGED	4	5	6
SIGNIFICANTLY DAMAGED	7	7	7

4. RECOMMENDED RESPONSE ACTION(S) AND COST(S)

RESPONSE ACTION	ESTIMATED COSTS	
<input checked="" type="checkbox"/> A. OPERATION AND MAINTENANCE	\$	150.00
<input type="checkbox"/> B. REPAIR	\$	0.00
<input type="checkbox"/> C. ENCAPSULATION	\$	0.00
<input type="checkbox"/> D. ENCLOSURE	\$	0.00
<input type="checkbox"/> E. REMOVAL	\$	0.00
Total Cost		\$ 150.00

5. NARRATIVE OF RECOMMENDED RESPONSE

(Attach Additional Sheets If Necessary)

A. This material should be reinspected every 6 months and every 3 years in accordance with AHERA 40 CFR 763.85.

SCHEDULE

START

FINISH

04/07/14

04/07/17

Comments:

HAZARD MANAGEMENT SERVICES, INC.

PHYSICAL AND HAZARD ASSESSMENT OF FRIABLE ACBM OR FRIABLE ASSUMED ACBM (SEC. 763.93) (FORM C)

DISTRICT Central California Conference of 7th Day Adventist	CDS CODE 16-63875-6934046
SCHOOL Armona Union	SCHOOL PHONE NUMBER (559) 582 - 4468
ADDRESS 14435 Locust Armona, CA 93202	
BUILDING NAME Building 1 - Administration	INSPECTION DATE April 7, 2014
FUNCTIONAL SPACE Music, Room 18	LINE NO. FROM FORM B 3

TYPE OF FRIABLE ACBM SURF - Sprayed on Acoustic #1 - ACBM

1. CONDITION OF ACBM (Overall Rating) Good

2. POTENTIAL FOR DISTURBANCE (Overall Rating) Low

3. HAZARD ASSESSMENT (Combine Ratings From Items 1 and 2 and Check Appropriate Box)

CONDITION OF ACBM	POTENTIAL FOR DISTURBANCE		
	LOW	MODERATE	HIGH
GOOD	1 XXX	2	3
DAMAGED	4	5	6
SIGNIFICANTLY DAMAGED	7	7	7

4. RECOMMENDED RESPONSE ACTION(S) AND COST(S)

RESPONSE ACTION	ESTIMATED COSTS	
<input checked="" type="checkbox"/> A. OPERATION AND MAINTENANCE	\$	150.00
<input type="checkbox"/> B. REPAIR	\$	0.00
<input type="checkbox"/> C. ENCAPSULATION	\$	0.00
<input type="checkbox"/> D. ENCLOSURE	\$	0.00
<input type="checkbox"/> E. REMOVAL	\$	0.00
Total Cost		\$ 150.00

5. NARRATIVE OF RECOMMENDED RESPONSE

(Attach Additional Sheets If Necessary)

A. This material should be reinspected every 6 months and every 3 years in accordance with AHERA 40 CFR 763.85.

SCHEDULE

START

FINISH

04/07/14

04/07/17

Comments: No damage seen to this material in this location.

HAZARD MANAGEMENT SERVICES, INC.

PHYSICAL AND HAZARD ASSESSMENT OF FRIABLE ACBM OR FRIABLE ASSUMED ACBM (SEC. 763.93) (FORM C)

DISTRICT Central California Conference of 7th Day Adventist	CDS CODE 16-63875-6934046
SCHOOL Armona Union	SCHOOL PHONE NUMBER (559) 582 - 4468
ADDRESS 14435 Locust Armona, CA 93202	
BUILDING NAME Building 1 - Administration	INSPECTION DATE April 7, 2014
FUNCTIONAL SPACE South corridor / locker	LINE NO. FROM FORM B 19

TYPE OF FRIABLE ACBM MISC - Fire door - ACBM

1. CONDITION OF ACBM (Overall Rating) Significantly Damaged

2. POTENTIAL FOR DISTURBANCE (Overall Rating) High

3. HAZARD ASSESSMENT (Combine Ratings From Items 1 and 2 and Check Appropriate Box)

CONDITION OF ACBM	POTENTIAL FOR DISTURBANCE		
	LOW	MODERATE	HIGH
GOOD	1	2	3
DAMAGED	4	5	6
SIGNIFICANTLY DAMAGED	7	7	7 XXX

4. RECOMMENDED RESPONSE ACTION(S) AND COST(S)

RESPONSE ACTION	ESTIMATED COSTS
<input checked="" type="checkbox"/> A. OPERATION AND MAINTENANCE	\$ 0.00
<input checked="" type="checkbox"/> B. REPAIR	\$ 300.00
<input type="checkbox"/> C. ENCAPSULATION	\$ 0.00
<input type="checkbox"/> D. ENCLOSURE	\$ 0.00
<input checked="" type="checkbox"/> E. REMOVAL	\$ 0.00
Total Cost	\$ 300.00

5. NARRATIVE OF RECOMMENDED RESPONSE

(Attach Additional Sheets If Necessary)

SCHEDULE

START FINISH

B. This material must be repaired as soon as possible. Any and all debris generated from this material must be cleaned up - access to this area should be restricted until this response action is complete.

04/07/14

04/07/15

Comments: This area is in need of immediate attention.

HAZARD MANAGEMENT SERVICES, INC.

PHYSICAL AND HAZARD ASSESSMENT OF FRIABLE ACBM OR FRIABLE ASSUMED ACBM (SEC. 763.93) (FORM C)

DISTRICT Central California Conference of 7th Day Adventist	CDS CODE 16-63875-6934046
SCHOOL Armona Union	SCHOOL PHONE NUMBER (559) 582 - 4468
ADDRESS 14435 Locust Armona, CA 93202	
BUILDING NAME Building 3 - Maintenance / Shops	INSPECTION DATE April 7, 2014
FUNCTIONAL SPACE Classroom, room 5	LINE NO. FROM FORM B 43

TYPE OF FRIABLE ACBM MISC - Sprayed on Acoustic over drywall - ACBM

1. CONDITION OF ACBM (Overall Rating) Good

2. POTENTIAL FOR DISTURBANCE (Overall Rating) Low

3. HAZARD ASSESSMENT (Combine Ratings From Items 1 and 2 and Check Appropriate Box)

CONDITION OF ACBM	POTENTIAL FOR DISTURBANCE		
	LOW	MODERATE	HIGH
GOOD	1 XXX	2	3
DAMAGED	4	5	6
SIGNIFICANTLY DAMAGED	7	7	7

4. RECOMMENDED RESPONSE ACTION(S) AND COST(S)

RESPONSE ACTION	ESTIMATED COSTS	
<input checked="" type="checkbox"/> A. OPERATION AND MAINTENANCE	\$	150.00
<input type="checkbox"/> B. REPAIR	\$	0.00
<input type="checkbox"/> C. ENCAPSULATION	\$	0.00
<input type="checkbox"/> D. ENCLOSURE	\$	0.00
<input type="checkbox"/> E. REMOVAL	\$	0.00
Total Cost		\$ 150.00

5. NARRATIVE OF RECOMMENDED RESPONSE

(Attach Additional Sheets If Necessary)

A. This material should be reinspected every 6 months and every 3 years in accordance with AHERA 40 CFR 763.85.

SCHEDULE	
START	FINISH
04/07/14	04/07/17

Comments:

HAZARD MANAGEMENT SERVICES, INC.

PHYSICAL AND HAZARD ASSESSMENT OF FRIABLE ACBM OR FRIABLE ASSUMED ACBM (SEC. 763.93) (FORM C)

DISTRICT Central California Conference of 7th Day Adventist	CDS CODE 16-63875-6934046
SCHOOL Armona Union	SCHOOL PHONE NUMBER (559) 582 - 4468
ADDRESS 14435 Locust Armona, CA 93202	
BUILDING NAME Building 3 - Maintenance / Shops	INSPECTION DATE April 7, 2014
FUNCTIONAL SPACE Storage, room 9	LINE NO. FROM FORM B 43

TYPE OF FRIABLE ACBM MISC - Sprayed on Acoustic over drywall - ACBM

1. CONDITION OF ACBM (Overall Rating) Good

2. POTENTIAL FOR DISTURBANCE (Overall Rating) Low

3. HAZARD ASSESSMENT (Combine Ratings From Items 1 and 2 and Check Appropriate Box)

CONDITION OF ACBM	POTENTIAL FOR DISTURBANCE		
	LOW	MODERATE	HIGH
GOOD	1 XXX	2	3
DAMAGED	4	5	6
SIGNIFICANTLY DAMAGED	7	7	7

4. RECOMMENDED RESPONSE ACTION(S) AND COST(S)

RESPONSE ACTION	ESTIMATED COSTS	
<input checked="" type="checkbox"/> A. OPERATION AND MAINTENANCE	\$	150.00
<input type="checkbox"/> B. REPAIR	\$	0.00
<input type="checkbox"/> C. ENCAPSULATION	\$	0.00
<input type="checkbox"/> D. ENCLOSURE	\$	0.00
<input type="checkbox"/> E. REMOVAL	\$	0.00
Total Cost		\$ 150.00

5. NARRATIVE OF RECOMMENDED RESPONSE

(Attach Additional Sheets If Necessary)

	SCHEDULE	
	START	FINISH
A. This material should be reinspected every 6 months and every 3 years in accordance with AHERA 40 CFR 763.85.	04/07/14	04/07/17

Comments:

HAZARD MANAGEMENT SERVICES, INC.

PHYSICAL AND HAZARD ASSESSMENT OF FRIABLE ACBM OR FRIABLE ASSUMED ACBM (SEC. 763.93) (FORM C)

DISTRICT Central California Conference of 7th Day Adventist	CDS CODE 16-63875-6934046
SCHOOL Armona Union	SCHOOL PHONE NUMBER (559) 582 - 4468
ADDRESS 14435 Locust Armona, CA 93202	
BUILDING NAME Building 3 - Maintenance / Shops	INSPECTION DATE April 7, 2014
FUNCTIONAL SPACE Storage, room 9	LINE NO. FROM FORM B 43

TYPE OF FRIABLE ACBM MISC - Sprayed on Acoustic over drywall - ACBM

1. CONDITION OF ACBM (Overall Rating) Significantly Damaged

2. POTENTIAL FOR DISTURBANCE (Overall Rating) Moderate

3. HAZARD ASSESSMENT (Combine Ratings From Items 1 and 2 and Check Appropriate Box)

CONDITION OF ACBM	POTENTIAL FOR DISTURBANCE		
	LOW	MODERATE	HIGH
GOOD	1	2	3
DAMAGED	4	5	6
SIGNIFICANTLY DAMAGED	7	7 XXX	7

4. RECOMMENDED RESPONSE ACTION(S) AND COST(S)

RESPONSE ACTION	ESTIMATED COSTS
<input checked="" type="checkbox"/> A. OPERATION AND MAINTENANCE	\$ 0.00
<input checked="" type="checkbox"/> B. REPAIR	\$ 500.00
<input checked="" type="checkbox"/> C. ENCAPSULATION	\$ 0.00
<input type="checkbox"/> D. ENCLOSURE	\$ 0.00
<input type="checkbox"/> E. REMOVAL	\$ 0.00
Total Cost	\$ 500.00

5. NARRATIVE OF RECOMMENDED RESPONSE

(Attach Additional Sheets If Necessary)

SCHEDULE

START FINISH

B. This material must be repaired as soon as possible. Any and all debris generated from this material must be cleaned up - access to this area should be restricted until this response action is complete.

04/07/14

04/07/15

Comments:

HAZARD MANAGEMENT SERVICES, INC.

PHYSICAL AND HAZARD ASSESSMENT OF FRIABLE ACBM OR FRIABLE ASSUMED ACBM (SEC. 763.93) (FORM C)

DISTRICT Central California Conference of 7th Day Adventist	CDS CODE 16-63875-6934046
SCHOOL Armona Union	SCHOOL PHONE NUMBER (559) 582 - 4468
ADDRESS 14435 Locust Armona, CA 93202	
BUILDING NAME Building 4 - Kindergarten	INSPECTION DATE April 7, 2014
FUNCTIONAL SPACE Kindergarten	LINE NO. FROM FORM B 53

TYPE OF FRIABLE ACBM SURF - Sprayed on Acoustic #2 - ACBM

1. CONDITION OF ACBM (Overall Rating) Good

2. POTENTIAL FOR DISTURBANCE (Overall Rating) Low

3. HAZARD ASSESSMENT (Combine Ratings From Items 1 and 2 and Check Appropriate Box)

CONDITION OF ACBM	POTENTIAL FOR DISTURBANCE		
	LOW	MODERATE	HIGH
GOOD	1 XXX	2	3
DAMAGED	4	5	6
SIGNIFICANTLY DAMAGED	7	7	7

4. RECOMMENDED RESPONSE ACTION(S) AND COST(S)

RESPONSE ACTION	ESTIMATED COSTS	
<input checked="" type="checkbox"/> A. OPERATION AND MAINTENANCE	\$	150.00
<input type="checkbox"/> B. REPAIR	\$	0.00
<input type="checkbox"/> C. ENCAPSULATION	\$	0.00
<input type="checkbox"/> D. ENCLOSURE	\$	0.00
<input type="checkbox"/> E. REMOVAL	\$	0.00
Total Cost		\$ 150.00

5. NARRATIVE OF RECOMMENDED RESPONSE

(Attach Additional Sheets If Necessary)

A. This material should be reinspected every 6 months and every 3 years in accordance with AHERA 40 CFR 763.85.

SCHEDULE	
START	FINISH
04/07/14	04/07/17

Comments: No damage seen to this material in this location.

HAZARD MANAGEMENT SERVICES, INC.

PHYSICAL AND HAZARD ASSESSMENT OF FRIABLE ACBM OR FRIABLE ASSUMED ACBM (SEC. 763.93) (FORM C)

DISTRICT Central California Conference of 7th Day Adventist	CDS CODE 16-63875-6934046
SCHOOL Armona Union	SCHOOL PHONE NUMBER (559) 582 - 4468
ADDRESS 14435 Locust Armona, CA 93202	
BUILDING NAME Building 4 - Kindergarten	INSPECTION DATE April 7, 2014
FUNCTIONAL SPACE Kindergarten	LINE NO. FROM FORM B 53

TYPE OF FRIABLE ACBM SURF - Sprayed on Acoustic #2 - ACBM

1. CONDITION OF ACBM (Overall Rating) Good

2. POTENTIAL FOR DISTURBANCE (Overall Rating) Low

3. HAZARD ASSESSMENT (Combine Ratings From Items 1 and 2 and Check Appropriate Box)

CONDITION OF ACBM	POTENTIAL FOR DISTURBANCE		
	LOW	MODERATE	HIGH
GOOD	1 XXX	2	3
DAMAGED	4	5	6
SIGNIFICANTLY DAMAGED	7	7	7

4. RECOMMENDED RESPONSE ACTION(S) AND COST(S)

RESPONSE ACTION	ESTIMATED COSTS	
<input checked="" type="checkbox"/> A. OPERATION AND MAINTENANCE	\$	150.00
<input type="checkbox"/> B. REPAIR	\$	0.00
<input type="checkbox"/> C. ENCAPSULATION	\$	0.00
<input type="checkbox"/> D. ENCLOSURE	\$	0.00
<input type="checkbox"/> E. REMOVAL	\$	0.00
Total Cost		\$ 150.00

5. NARRATIVE OF RECOMMENDED RESPONSE

(Attach Additional Sheets If Necessary)

A. This material should be reinspected every 6 months and every 3 years in accordance with AHERA 40 CFR 763.85.

SCHEDULE	
START	FINISH
04/07/14	04/07/17

Comments: No damage seen to this material in this location.

HAZARD MANAGEMENT SERVICES, INC.

PHYSICAL AND HAZARD ASSESSMENT OF FRIABLE ACBM OR FRIABLE ASSUMED ACBM (SEC. 763.93) (FORM C)

DISTRICT Central California Conference of 7th Day Adventist	CDS CODE 16-63875-6934046
SCHOOL Armona Union	SCHOOL PHONE NUMBER (559) 582 - 4468
ADDRESS 14435 Locust Armona, CA 93202	
BUILDING NAME Building 4 - Kindergarten	INSPECTION DATE April 7, 2014
FUNCTIONAL SPACE Kindergarten restroom	LINE NO. FROM FORM B 53

TYPE OF FRIABLE ACBM SURF - Sprayed on Acoustic #2 - ACBM

1. CONDITION OF ACBM (Overall Rating) Good

2. POTENTIAL FOR DISTURBANCE (Overall Rating) Low

3. HAZARD ASSESSMENT (Combine Ratings From Items 1 and 2 and Check Appropriate Box)

CONDITION OF ACBM	POTENTIAL FOR DISTURBANCE		
	LOW	MODERATE	HIGH
GOOD	1 XXX	2	3
DAMAGED	4	5	6
SIGNIFICANTLY DAMAGED	7	7	7

4. RECOMMENDED RESPONSE ACTION(S) AND COST(S)

RESPONSE ACTION	ESTIMATED COSTS	
<input checked="" type="checkbox"/> A. OPERATION AND MAINTENANCE	\$	150.00
<input type="checkbox"/> B. REPAIR	\$	0.00
<input type="checkbox"/> C. ENCAPSULATION	\$	0.00
<input type="checkbox"/> D. ENCLOSURE	\$	0.00
<input type="checkbox"/> E. REMOVAL	\$	0.00
Total Cost		\$ 150.00

5. NARRATIVE OF RECOMMENDED RESPONSE

(Attach Additional Sheets If Necessary)

	SCHEDULE	
	START	FINISH
A. This material should be reinspected every 6 months and every 3 years in accordance with AHERA 40 CFR 763.85.	04/07/14	04/07/17

Comments: No damage seen to this material in this location.

HAZARD MANAGEMENT SERVICES, INC.

PHYSICAL AND HAZARD ASSESSMENT OF FRIABLE ACBM OR FRIABLE ASSUMED ACBM (SEC. 763.93) (FORM C)

DISTRICT Central California Conference of 7th Day Adventist	CDS CODE 16-63875-6934046
SCHOOL Armona Union	SCHOOL PHONE NUMBER (559) 582 - 4468
ADDRESS 14435 Locust Armona, CA 93202	
BUILDING NAME Building 4 - Kindergarten	INSPECTION DATE April 7, 2014
FUNCTIONAL SPACE Kindergarten restroom	LINE NO. FROM FORM B 53

TYPE OF FRIABLE ACBM SURF - Sprayed on Acoustic #2 - ACBM

1. CONDITION OF ACBM (Overall Rating) Good

2. POTENTIAL FOR DISTURBANCE (Overall Rating) Moderate

3. HAZARD ASSESSMENT (Combine Ratings From Items 1 and 2 and Check Appropriate Box)

CONDITION OF ACBM	POTENTIAL FOR DISTURBANCE		
	LOW	MODERATE	HIGH
GOOD	1	2 XXX	3
DAMAGED	4	5	6
SIGNIFICANTLY DAMAGED	7	7	7

4. RECOMMENDED RESPONSE ACTION(S) AND COST(S)

RESPONSE ACTION	ESTIMATED COSTS
<input checked="" type="checkbox"/> A. OPERATION AND MAINTENANCE	\$ 150.00
<input type="checkbox"/> B. REPAIR	\$ 0.00
<input type="checkbox"/> C. ENCAPSULATION	\$ 0.00
<input type="checkbox"/> D. ENCLOSURE	\$ 0.00
<input type="checkbox"/> E. REMOVAL	\$ 0.00
Total Cost	\$ 150.00

5. NARRATIVE OF RECOMMENDED RESPONSE

(Attach Additional Sheets If Necessary)

A. This material should be reinspected every 6 months and every 3 years in accordance with AHERA 40 CFR 763.85.

SCHEDULE

START

FINISH

04/07/14

04/07/17

Comments:

HAZARD MANAGEMENT SERVICES, INC.

PHYSICAL AND HAZARD ASSESSMENT OF FRIABLE ACBM OR FRIABLE ASSUMED ACBM (SEC. 763.93) (FORM C)

DISTRICT Central California Conference of 7th Day Adventist	CDS CODE 16-63875-6934046
SCHOOL Armona Union	SCHOOL PHONE NUMBER (559) 582 - 4468
ADDRESS 14435 Locust Armona, CA 93202	
BUILDING NAME Building 4 - Kindergarten	INSPECTION DATE April 7, 2014
FUNCTIONAL SPACE Kindergarten Storage	LINE NO. FROM FORM B 53

TYPE OF FRIABLE ACBM SURF - Sprayed on Acoustic #2 - ACBM

1. CONDITION OF ACBM (Overall Rating) Good

2. POTENTIAL FOR DISTURBANCE (Overall Rating) Low

3. HAZARD ASSESSMENT (Combine Ratings From Items 1 and 2 and Check Appropriate Box)

CONDITION OF ACBM	POTENTIAL FOR DISTURBANCE		
	LOW	MODERATE	HIGH
GOOD	1 XXX	2	3
DAMAGED	4	5	6
SIGNIFICANTLY DAMAGED	7	7	7

4. RECOMMENDED RESPONSE ACTION(S) AND COST(S)

RESPONSE ACTION	ESTIMATED COSTS	
<input checked="" type="checkbox"/> A. OPERATION AND MAINTENANCE	\$	150.00
<input type="checkbox"/> B. REPAIR	\$	0.00
<input type="checkbox"/> C. ENCAPSULATION	\$	0.00
<input type="checkbox"/> D. ENCLOSURE	\$	0.00
<input type="checkbox"/> E. REMOVAL	\$	0.00
Total Cost		\$ 150.00

5. NARRATIVE OF RECOMMENDED RESPONSE

(Attach Additional Sheets If Necessary)

A. This material should be reinspected every 6 months and every 3 years in accordance with AHERA 40 CFR 763.85.

SCHEDULE	
START	FINISH
04/07/14	04/07/17

Comments: No damage seen to this material in this location.

HAZARD MANAGEMENT SERVICES, INC.

PHYSICAL AND HAZARD ASSESSMENT OF FRIABLE ACBM OR FRIABLE ASSUMED ACBM (SEC. 763.93) (FORM C)

DISTRICT Central California Conference of 7th Day Adventist	CDS CODE 16-63875-6934046
SCHOOL Armona Union	SCHOOL PHONE NUMBER (559) 582 - 4468
ADDRESS 14435 Locust Armona, CA 93202	
BUILDING NAME Building 4 - Kindergarten	INSPECTION DATE April 7, 2014
FUNCTIONAL SPACE Kindergarten Storage	LINE NO. FROM FORM B 53

TYPE OF FRIABLE ACBM SURF - Sprayed on Acoustic #2 - ACBM

1. CONDITION OF ACBM (Overall Rating) Good

2. POTENTIAL FOR DISTURBANCE (Overall Rating) Low

3. HAZARD ASSESSMENT (Combine Ratings From Items 1 and 2 and Check Appropriate Box)

CONDITION OF ACBM	POTENTIAL FOR DISTURBANCE		
	LOW	MODERATE	HIGH
GOOD	1 XXX	2	3
DAMAGED	4	5	6
SIGNIFICANTLY DAMAGED	7	7	7

4. RECOMMENDED RESPONSE ACTION(S) AND COST(S)

RESPONSE ACTION	ESTIMATED COSTS	
<input checked="" type="checkbox"/> A. OPERATION AND MAINTENANCE	\$	150.00
<input type="checkbox"/> B. REPAIR	\$	0.00
<input type="checkbox"/> C. ENCAPSULATION	\$	0.00
<input type="checkbox"/> D. ENCLOSURE	\$	0.00
<input type="checkbox"/> E. REMOVAL	\$	0.00
Total Cost		\$ 150.00

5. NARRATIVE OF RECOMMENDED RESPONSE

(Attach Additional Sheets If Necessary)

A. This material should be reinspected every 6 months and every 3 years in accordance with AHERA 40 CFR 763.85.

SCHEDULE	
START	FINISH
04/07/14	04/07/17

Comments: No damage seen to this material in this location.

HAZARD MANAGEMENT SERVICES, INC.

PHYSICAL AND HAZARD ASSESSMENT OF FRIABLE ACBM OR FRIABLE ASSUMED ACBM (SEC. 763.93) (FORM C)

DISTRICT Central California Conference of 7th Day Adventist	CDS CODE 16-63875-6934046
SCHOOL Armona Union	SCHOOL PHONE NUMBER (559) 582 - 4468
ADDRESS 14435 Locust Armona, CA 93202	
BUILDING NAME Building 4 - Kindergarten	INSPECTION DATE April 7, 2014
FUNCTIONAL SPACE Storage, room 3	LINE NO. FROM FORM B 53

TYPE OF FRIABLE ACBM SURF - Sprayed on Acoustic #2 - ACBM

1. CONDITION OF ACBM (Overall Rating) Good

2. POTENTIAL FOR DISTURBANCE (Overall Rating) Moderate

3. HAZARD ASSESSMENT (Combine Ratings From Items 1 and 2 and Check Appropriate Box)

CONDITION OF ACBM	POTENTIAL FOR DISTURBANCE		
	LOW	MODERATE	HIGH
GOOD	1	2 XXX	3
DAMAGED	4	5	6
SIGNIFICANTLY DAMAGED	7	7	7

4. RECOMMENDED RESPONSE ACTION(S) AND COST(S)

RESPONSE ACTION	ESTIMATED COSTS	
<input checked="" type="checkbox"/> A. OPERATION AND MAINTENANCE	\$	150.00
<input type="checkbox"/> B. REPAIR	\$	0.00
<input type="checkbox"/> C. ENCAPSULATION	\$	0.00
<input type="checkbox"/> D. ENCLOSURE	\$	0.00
<input type="checkbox"/> E. REMOVAL	\$	0.00
Total Cost		\$ 150.00

5. NARRATIVE OF RECOMMENDED RESPONSE

(Attach Additional Sheets If Necessary)

A. This material should be reinspected every 6 months and every 3 years in accordance with AHERA 40 CFR 763.85.

SCHEDULE

START

FINISH

04/07/14

04/07/17

Comments:

HAZARD MANAGEMENT SERVICES, INC.

PHYSICAL AND HAZARD ASSESSMENT OF FRIABLE ACBM OR FRIABLE ASSUMED ACBM (SEC. 763.93) (FORM C)

DISTRICT Central California Conference of 7th Day Adventist	CDS CODE 16-63875-6934046
SCHOOL Armona Union	SCHOOL PHONE NUMBER (559) 582 - 4468
ADDRESS 14435 Locust Armona, CA 93202	
BUILDING NAME Building 6 - Elementary Gym	INSPECTION DATE April 7, 2014
FUNCTIONAL SPACE Entry, room 23	LINE NO. FROM FORM B 60

TYPE OF FRIABLE ACBM SURF - Sprayed on Acoustic #3 - ACBM

1. CONDITION OF ACBM (Overall Rating) Damaged

2. POTENTIAL FOR DISTURBANCE (Overall Rating) Moderate

3. HAZARD ASSESSMENT (Combine Ratings From Items 1 and 2 and Check Appropriate Box)

CONDITION OF ACBM	POTENTIAL FOR DISTURBANCE		
	LOW	MODERATE	HIGH
GOOD	1	2	3
DAMAGED	4	5 XXX	6
SIGNIFICANTLY DAMAGED	7	7	7

4. RECOMMENDED RESPONSE ACTION(S) AND COST(S)

RESPONSE ACTION	ESTIMATED COSTS
<input checked="" type="checkbox"/> A. OPERATION AND MAINTENANCE	\$ 0.00
<input checked="" type="checkbox"/> B. REPAIR	\$ 500.00
<input type="checkbox"/> C. ENCAPSULATION	\$ 0.00
<input type="checkbox"/> D. ENCLOSURE	\$ 0.00
<input checked="" type="checkbox"/> E. REMOVAL	\$ 0.00
Total Cost	\$ 500.00

5. NARRATIVE OF RECOMMENDED RESPONSE

(Attach Additional Sheets If Necessary)

SCHEDULE

START FINISH

B. This material must be repaired as soon as possible. Any and all debris generated from this material must be cleaned up - access to this area should be restricted until this response action is complete.

04/07/14

04/07/15

Comments:

HAZARD MANAGEMENT SERVICES, INC.

PHYSICAL AND HAZARD ASSESSMENT OF FRIABLE ACBM OR FRIABLE ASSUMED ACBM (SEC. 763.93) (FORM C)

DISTRICT Central California Conference of 7th Day Adventist	CDS CODE 16-63875-6934046
SCHOOL Armona Union	SCHOOL PHONE NUMBER (559) 582 - 4468
ADDRESS 14435 Locust Armona, CA 93202	
BUILDING NAME Building 6 - Elementary Gym	INSPECTION DATE April 7, 2014
FUNCTIONAL SPACE Storage 10	LINE NO. FROM FORM B 60

TYPE OF FRIABLE ACBM SURF - Sprayed on Acoustic #3 - ACBM

1. CONDITION OF ACBM (Overall Rating) Significantly Damaged

2. POTENTIAL FOR DISTURBANCE (Overall Rating) Moderate

3. HAZARD ASSESSMENT (Combine Ratings From Items 1 and 2 and Check Appropriate Box)

CONDITION OF ACBM	POTENTIAL FOR DISTURBANCE		
	LOW	MODERATE	HIGH
GOOD	1	2	3
DAMAGED	4	5	6
SIGNIFICANTLY DAMAGED	7	7 XXX	7

4. RECOMMENDED RESPONSE ACTION(S) AND COST(S)

RESPONSE ACTION	ESTIMATED COSTS	
<input checked="" type="checkbox"/> A. OPERATION AND MAINTENANCE	\$	500.00
<input checked="" type="checkbox"/> B. REPAIR	\$	0.00
<input type="checkbox"/> C. ENCAPSULATION	\$	0.00
<input type="checkbox"/> D. ENCLOSURE	\$	0.00
<input checked="" type="checkbox"/> E. REMOVAL	\$	0.00
Total Cost		\$ 500.00

5. NARRATIVE OF RECOMMENDED RESPONSE

(Attach Additional Sheets If Necessary)

A. This material should be reinspected every 6 months and every 3 years in accordance with AHERA 40 CFR 763.85.

SCHEDULE

START

FINISH

04/07/14

04/07/15

Comments: This area is in need of immediate attention.

HAZARD MANAGEMENT SERVICES, INC.

PHYSICAL AND HAZARD ASSESSMENT OF FRIABLE ACBM OR FRIABLE ASSUMED ACBM (SEC. 763.93) (FORM C)

DISTRICT Central California Conference of 7th Day Adventist	CDS CODE 16-63875-6934046
SCHOOL Armona Union	SCHOOL PHONE NUMBER (559) 582 - 4468
ADDRESS 14435 Locust Armona, CA 93202	
BUILDING NAME Building 6 - Elementary Gym	INSPECTION DATE April 7, 2014
FUNCTIONAL SPACE Storage 3	LINE NO. FROM FORM B 60

TYPE OF FRIABLE ACBM SURF - Sprayed on Acoustic #3 - ACBM

1. CONDITION OF ACBM (Overall Rating) Good

2. POTENTIAL FOR DISTURBANCE (Overall Rating) Low

3. HAZARD ASSESSMENT (Combine Ratings From Items 1 and 2 and Check Appropriate Box)

CONDITION OF ACBM	POTENTIAL FOR DISTURBANCE		
	LOW	MODERATE	HIGH
GOOD	1 XXX	2	3
DAMAGED	4	5	6
SIGNIFICANTLY DAMAGED	7	7	7

4. RECOMMENDED RESPONSE ACTION(S) AND COST(S)

RESPONSE ACTION	ESTIMATED COSTS
<input checked="" type="checkbox"/> A. OPERATION AND MAINTENANCE	\$ 150.00
<input type="checkbox"/> B. REPAIR	\$ 0.00
<input type="checkbox"/> C. ENCAPSULATION	\$ 0.00
<input type="checkbox"/> D. ENCLOSURE	\$ 0.00
<input type="checkbox"/> E. REMOVAL	\$ 0.00
Total Cost	\$ 150.00

5. NARRATIVE OF RECOMMENDED RESPONSE

(Attach Additional Sheets If Necessary)

A. This material should be reinspected every 6 months and every 3 years in accordance with AHERA 40 CFR 763.85.

SCHEDULE	
START	FINISH
04/07/14	04/07/17

Comments: No damage seen to this material in this location.

HAZARD MANAGEMENT SERVICES, INC.

PHYSICAL AND HAZARD ASSESSMENT OF FRIABLE ACBM OR FRIABLE ASSUMED ACBM (SEC. 763.93) (FORM C)

DISTRICT Central California Conference of 7th Day Adventist	CDS CODE 16-63875-6934046
SCHOOL Armona Union	SCHOOL PHONE NUMBER (559) 582 - 4468
ADDRESS 14435 Locust Armona, CA 93202	
BUILDING NAME Building 7 - Elementary Classroom Wing	INSPECTION DATE April 7, 2014
FUNCTIONAL SPACE Lounge, room 4	LINE NO. FROM FORM B 79

TYPE OF FRIABLE ACBM SURF - Sprayed on acoustic #4 - ACBM

1. CONDITION OF ACBM (Overall Rating) Damaged

2. POTENTIAL FOR DISTURBANCE (Overall Rating) Moderate

3. HAZARD ASSESSMENT (Combine Ratings From Items 1 and 2 and Check Appropriate Box)

CONDITION OF ACBM	POTENTIAL FOR DISTURBANCE		
	LOW	MODERATE	HIGH
GOOD	1	2	3
DAMAGED	4	5 XXX	6
SIGNIFICANTLY DAMAGED	7	7	7

4. RECOMMENDED RESPONSE ACTION(S) AND COST(S)

RESPONSE ACTION	ESTIMATED COSTS
<input checked="" type="checkbox"/> A. OPERATION AND MAINTENANCE	\$ 0.00
<input checked="" type="checkbox"/> B. REPAIR	\$ 150.00
<input type="checkbox"/> C. ENCAPSULATION	\$ 0.00
<input type="checkbox"/> D. ENCLOSURE	\$ 0.00
<input type="checkbox"/> E. REMOVAL	\$ 0.00
Total Cost	\$ 150.00

5. NARRATIVE OF RECOMMENDED RESPONSE

(Attach Additional Sheets If Necessary)

SCHEDULE

START FINISH

B. This material must be repaired as soon as possible. Any and all debris generated from this material must be cleaned up - access to this area should be restricted until this response action is complete.

04/07/14

04/07/15

Comments:

HAZARD MANAGEMENT SERVICES, INC.

PHYSICAL AND HAZARD ASSESSMENT OF FRIABLE ACBM OR FRIABLE ASSUMED ACBM (SEC. 763.93) (FORM C)

DISTRICT Central California Conference of 7th Day Adventist	CDS CODE 16-63875-6934046
SCHOOL Armona Union	SCHOOL PHONE NUMBER (559) 582 - 4468
ADDRESS 14435 Locust Armona, CA 93202	
BUILDING NAME Building 7 - Elementary Classroom Wing	INSPECTION DATE April 7, 2014
FUNCTIONAL SPACE Lounge, room 4	LINE NO. FROM FORM B 79

TYPE OF FRIABLE ACBM SURF - Sprayed on acoustic #4 - ACBM

1. CONDITION OF ACBM (Overall Rating) Damaged

2. POTENTIAL FOR DISTURBANCE (Overall Rating) Moderate

3. HAZARD ASSESSMENT (Combine Ratings From Items 1 and 2 and Check Appropriate Box)

CONDITION OF ACBM	POTENTIAL FOR DISTURBANCE		
	LOW	MODERATE	HIGH
GOOD	1	2	3
DAMAGED	4	5 XXX	6
SIGNIFICANTLY DAMAGED	7	7	7

4. RECOMMENDED RESPONSE ACTION(S) AND COST(S)

RESPONSE ACTION	ESTIMATED COSTS
<input checked="" type="checkbox"/> A. OPERATION AND MAINTENANCE	\$ 0.00
<input checked="" type="checkbox"/> B. REPAIR	\$ 300.00
<input type="checkbox"/> C. ENCAPSULATION	\$ 0.00
<input type="checkbox"/> D. ENCLOSURE	\$ 0.00
<input type="checkbox"/> E. REMOVAL	\$ 0.00
Total Cost	\$ 300.00

5. NARRATIVE OF RECOMMENDED RESPONSE

(Attach Additional Sheets If Necessary)

SCHEDULE

START FINISH

B. This material must be repaired as soon as possible. Any and all debris generated from this material must be cleaned up - access to this area should be restricted until this response action is complete.

04/07/14

04/07/15

Comments:

HAZARD MANAGEMENT SERVICES, INC.

PHYSICAL AND HAZARD ASSESSMENT OF FRIABLE ACBM OR FRIABLE ASSUMED ACBM (SEC. 763.93) (FORM C)

DISTRICT Central California Conference of 7th Day Adventist	CDS CODE 16-63875-6934046
SCHOOL Armona Union	SCHOOL PHONE NUMBER (559) 582 - 4468
ADDRESS 14435 Locust Armona, CA 93202	
BUILDING NAME Building 8 - Preschool	INSPECTION DATE April 7, 2014
FUNCTIONAL SPACE Corridor south	LINE NO. FROM FORM B 87

TYPE OF FRIABLE ACBM SURF - Plaster acoustical #2 - ACBM

1. CONDITION OF ACBM (Overall Rating) Good

2. POTENTIAL FOR DISTURBANCE (Overall Rating) Moderate

3. HAZARD ASSESSMENT (Combine Ratings From Items 1 and 2 and Check Appropriate Box)

CONDITION OF ACBM	POTENTIAL FOR DISTURBANCE		
	LOW	MODERATE	HIGH
GOOD	1	2 XXX	3
DAMAGED	4	5	6
SIGNIFICANTLY DAMAGED	7	7	7

4. RECOMMENDED RESPONSE ACTION(S) AND COST(S)

RESPONSE ACTION	ESTIMATED COSTS	
<input checked="" type="checkbox"/> A. OPERATION AND MAINTENANCE	\$	150.00
<input type="checkbox"/> B. REPAIR	\$	0.00
<input type="checkbox"/> C. ENCAPSULATION	\$	0.00
<input type="checkbox"/> D. ENCLOSURE	\$	0.00
<input type="checkbox"/> E. REMOVAL	\$	0.00
Total Cost		\$ 150.00

5. NARRATIVE OF RECOMMENDED RESPONSE

(Attach Additional Sheets If Necessary)

A. This material should be reinspected every 6 months and every 3 years in accordance with AHERA 40 CFR 763.85.

SCHEDULE	
START	FINISH
04/07/14	04/07/17

Comments:

HAZARD MANAGEMENT SERVICES, INC.

PHYSICAL AND HAZARD ASSESSMENT OF FRIABLE ACBM OR FRIABLE ASSUMED ACBM (SEC. 763.93) (FORM C)

DISTRICT Central California Conference of 7th Day Adventist	CDS CODE 16-63875-6934046
SCHOOL Armona Union	SCHOOL PHONE NUMBER (559) 582 - 4468
ADDRESS 14435 Locust Armona, CA 93202	
BUILDING NAME Building 8 - Preschool	INSPECTION DATE April 7, 2014
FUNCTIONAL SPACE Entry	LINE NO. FROM FORM B 87

TYPE OF FRIABLE ACBM SURF - Plaster acoustical #2 - ACBM

1. CONDITION OF ACBM (Overall Rating) Good

2. POTENTIAL FOR DISTURBANCE (Overall Rating) Low

3. HAZARD ASSESSMENT (Combine Ratings From Items 1 and 2 and Check Appropriate Box)

CONDITION OF ACBM	POTENTIAL FOR DISTURBANCE		
	LOW	MODERATE	HIGH
GOOD	1 XXX	2	3
DAMAGED	4	5	6
SIGNIFICANTLY DAMAGED	7	7	7

4. RECOMMENDED RESPONSE ACTION(S) AND COST(S)

RESPONSE ACTION	ESTIMATED COSTS	
<input checked="" type="checkbox"/> A. OPERATION AND MAINTENANCE	\$	150.00
<input type="checkbox"/> B. REPAIR	\$	0.00
<input type="checkbox"/> C. ENCAPSULATION	\$	0.00
<input type="checkbox"/> D. ENCLOSURE	\$	0.00
<input type="checkbox"/> E. REMOVAL	\$	0.00
Total Cost		\$ 150.00

5. NARRATIVE OF RECOMMENDED RESPONSE

(Attach Additional Sheets If Necessary)

A. This material should be reinspected every 6 months and every 3 years in accordance with AHERA 40 CFR 763.85.

SCHEDULE	
START	FINISH
04/07/14	04/07/17

Comments: No damage seen to this material in this location.

HAZARD MANAGEMENT SERVICES, INC.

PHYSICAL AND HAZARD ASSESSMENT OF FRIABLE ACBM OR FRIABLE ASSUMED ACBM (SEC. 763.93) (FORM C)

DISTRICT Central California Conference of 7th Day Adventist	CDS CODE 16-63875-6934046
SCHOOL Armona Union	SCHOOL PHONE NUMBER (559) 582 - 4468
ADDRESS 14435 Locust Armona, CA 93202	
BUILDING NAME Building 8 - Preschool	INSPECTION DATE April 7, 2014
FUNCTIONAL SPACE Kindergarten classroom	LINE NO. FROM FORM B 87

TYPE OF FRIABLE ACBM SURF - Plaster acoustical #2 - ACBM

1. CONDITION OF ACBM (Overall Rating) Good

2. POTENTIAL FOR DISTURBANCE (Overall Rating) Low

3. HAZARD ASSESSMENT (Combine Ratings From Items 1 and 2 and Check Appropriate Box)

CONDITION OF ACBM	POTENTIAL FOR DISTURBANCE		
	LOW	MODERATE	HIGH
GOOD	1 XXX	2	3
DAMAGED	4	5	6
SIGNIFICANTLY DAMAGED	7	7	7

4. RECOMMENDED RESPONSE ACTION(S) AND COST(S)

RESPONSE ACTION	ESTIMATED COSTS
<input checked="" type="checkbox"/> A. OPERATION AND MAINTENANCE	\$ 150.00
<input type="checkbox"/> B. REPAIR	\$ 0.00
<input type="checkbox"/> C. ENCAPSULATION	\$ 0.00
<input type="checkbox"/> D. ENCLOSURE	\$ 0.00
<input type="checkbox"/> E. REMOVAL	\$ 0.00
Total Cost	\$ 150.00

5. NARRATIVE OF RECOMMENDED RESPONSE

(Attach Additional Sheets If Necessary)

A. This material should be reinspected every 6 months and every 3 years in accordance with AHERA 40 CFR 763.85.

SCHEDULE	
START	FINISH
04/07/14	04/07/17

Comments: No damage seen to this material in this location.

HAZARD MANAGEMENT SERVICES, INC.

PHYSICAL AND HAZARD ASSESSMENT OF FRIABLE ACBM OR FRIABLE ASSUMED ACBM (SEC. 763.93) (FORM C)

DISTRICT Central California Conference of 7th Day Adventist	CDS CODE 16-63875-6934046
SCHOOL Armona Union	SCHOOL PHONE NUMBER (559) 582 - 4468
ADDRESS 14435 Locust Armona, CA 93202	
BUILDING NAME Building 8 - Preschool	INSPECTION DATE April 7, 2014
FUNCTIONAL SPACE Kindergarten classroom	LINE NO. FROM FORM B 87

TYPE OF FRIABLE ACBM SURF - Plaster acoustical #2 - ACBM

1. CONDITION OF ACBM (Overall Rating) Good

2. POTENTIAL FOR DISTURBANCE (Overall Rating) Low

3. HAZARD ASSESSMENT (Combine Ratings From Items 1 and 2 and Check Appropriate Box)

CONDITION OF ACBM	POTENTIAL FOR DISTURBANCE		
	LOW	MODERATE	HIGH
GOOD	1 XXX	2	3
DAMAGED	4	5	6
SIGNIFICANTLY DAMAGED	7	7	7

4. RECOMMENDED RESPONSE ACTION(S) AND COST(S)

RESPONSE ACTION	ESTIMATED COSTS	
<input checked="" type="checkbox"/> A. OPERATION AND MAINTENANCE	\$	150.00
<input type="checkbox"/> B. REPAIR	\$	0.00
<input type="checkbox"/> C. ENCAPSULATION	\$	0.00
<input type="checkbox"/> D. ENCLOSURE	\$	0.00
<input type="checkbox"/> E. REMOVAL	\$	0.00
Total Cost		\$ 150.00

5. NARRATIVE OF RECOMMENDED RESPONSE

(Attach Additional Sheets If Necessary)

	SCHEDULE	
	START	FINISH
A. This material should be reinspected every 6 months and every 3 years in accordance with AHERA 40 CFR 763.85.	04/07/14	04/07/17

Comments: No damage seen to this material in this location.

HAZARD MANAGEMENT SERVICES, INC.

PHYSICAL AND HAZARD ASSESSMENT OF FRIABLE ACBM OR FRIABLE ASSUMED ACBM (SEC. 763.93) (FORM C)

DISTRICT Central California Conference of 7th Day Adventist	CDS CODE 16-63875-6934046
SCHOOL Armona Union	SCHOOL PHONE NUMBER (559) 582 - 4468
ADDRESS 14435 Locust Armona, CA 93202	
BUILDING NAME Building 8 - Preschool	INSPECTION DATE April 7, 2014
FUNCTIONAL SPACE Kitchen	LINE NO. FROM FORM B 87

TYPE OF FRIABLE ACBM SURF - Plaster acoustical #2 - ACBM

1. CONDITION OF ACBM (Overall Rating) Good

2. POTENTIAL FOR DISTURBANCE (Overall Rating) Low

3. HAZARD ASSESSMENT (Combine Ratings From Items 1 and 2 and Check Appropriate Box)

CONDITION OF ACBM	POTENTIAL FOR DISTURBANCE		
	LOW	MODERATE	HIGH
GOOD	1 XXX	2	3
DAMAGED	4	5	6
SIGNIFICANTLY DAMAGED	7	7	7

4. RECOMMENDED RESPONSE ACTION(S) AND COST(S)

RESPONSE ACTION	ESTIMATED COSTS	
<input checked="" type="checkbox"/> A. OPERATION AND MAINTENANCE	\$	150.00
<input type="checkbox"/> B. REPAIR	\$	0.00
<input type="checkbox"/> C. ENCAPSULATION	\$	0.00
<input type="checkbox"/> D. ENCLOSURE	\$	0.00
<input type="checkbox"/> E. REMOVAL	\$	0.00
Total Cost		\$ 150.00

5. NARRATIVE OF RECOMMENDED RESPONSE

(Attach Additional Sheets If Necessary)

A. This material should be reinspected every 6 months and every 3 years in accordance with AHERA 40 CFR 763.85.

SCHEDULE	
START	FINISH
04/07/14	04/07/17

Comments: No damage seen to this material in this location.

HAZARD MANAGEMENT SERVICES, INC.

PHYSICAL AND HAZARD ASSESSMENT OF FRIABLE ACBM OR FRIABLE ASSUMED ACBM (SEC. 763.93) (FORM C)

DISTRICT Central California Conference of 7th Day Adventist	CDS CODE 16-63875-6934046
SCHOOL Armona Union	SCHOOL PHONE NUMBER (559) 582 - 4468
ADDRESS 14435 Locust Armona, CA 93202	
BUILDING NAME Building 8 - Preschool	INSPECTION DATE April 7, 2014
FUNCTIONAL SPACE Office	LINE NO. FROM FORM B 87

TYPE OF FRIABLE ACBM SURF - Plaster acoustical #2 - ACBM

1. CONDITION OF ACBM (Overall Rating) Good

2. POTENTIAL FOR DISTURBANCE (Overall Rating) Low

3. HAZARD ASSESSMENT (Combine Ratings From Items 1 and 2 and Check Appropriate Box)

CONDITION OF ACBM	POTENTIAL FOR DISTURBANCE		
	LOW	MODERATE	HIGH
GOOD	1 XXX	2	3
DAMAGED	4	5	6
SIGNIFICANTLY DAMAGED	7	7	7

4. RECOMMENDED RESPONSE ACTION(S) AND COST(S)

RESPONSE ACTION	ESTIMATED COSTS
<input checked="" type="checkbox"/> A. OPERATION AND MAINTENANCE	\$ 150.00
<input type="checkbox"/> B. REPAIR	\$ 0.00
<input type="checkbox"/> C. ENCAPSULATION	\$ 0.00
<input type="checkbox"/> D. ENCLOSURE	\$ 0.00
<input type="checkbox"/> E. REMOVAL	\$ 0.00
Total Cost	\$ 150.00

5. NARRATIVE OF RECOMMENDED RESPONSE

(Attach Additional Sheets If Necessary)

A. This material should be reinspected every 6 months and every 3 years in accordance with AHERA 40 CFR 763.85.

SCHEDULE	
START	FINISH
04/07/14	04/07/17

Comments: No damage seen to this material in this location.

Six Month Surveillance Summary

District: Central California Conference of 7th Day Adventist

School: Armona Union

Date:

Inspector:

Building	HMR Number	Asbestos Material	Location	Condition Code/Comments
Building 1 - Administration	1	Carpet blue #1	Back stage prep, Boys Restroom vestibule, room 19, Chapel, room 20, Closet, Room 18, Corridor, Entrance, Girls Restroom vestibule, room 21, Library, room 14 / 15, Library, room 14 / 15 B, Storage, Music, Room 18	
Building 1 - Administration	2	Plaster sanded #1	Back stage East, room 20, Back stage prep, Back stage West, room 20, Boys Restroom vestibule, room 19, Boys restroom, room 19, Closet, room 17, Closet, Room 18, Corridor, English, room 17, Entrance, Girls Restroom vestibule, room 21, Girls restroom, room 21, Library, room 14 / 15 A, furnace room, Library, room 14 / 15, Library, room 14 / 15 B, Storage, Music, Room 18, Office north, room 16, Storage south, room 16	
Building 1 - Administration	3	Sprayed on Acoustic #1	English, room 17, Library, room 14 / 15, Music, Room 18	
Building 1 - Administration	4	Plaster skimcoat on concrete	Boys Restroom vestibule, room 19, Boys restroom, room 19, Closet, room 17, Closet, Room 18, Corridor, English, room 17, Entrance, Girls Restroom vestibule, room 21, Girls restroom, room 21, Heater room, room 17, Library, room 14 / 15, Music, Room 18, Office north, room 16, Storage south, room 16	
Building 1 - Administration	5	Carpet blue #2	Back stage East, room 20, Back stage prep, Back stage West, room 20, English, room 17, Office north, room 16, Storage south, room 16	
Building 1 - Administration	6	Tectum panel 16"x48" with glue	Closet, Room 18, Storage south, room 16	
Building 1 - Administration	7	Texture coat, Skip trowel	Boys Restroom vestibule, room 19, Boys restroom, room 19, Corridor, Entrance, Girls Restroom vestibule, room 21, Girls restroom, room 21, Office north, room 16	
Building 1 - Administration	8	Baseboard 4" cream	English, room 17	

Condition Codes

General Condition: (1) Good (2) Damaged (3) Significantly Damaged (Damaged 25% or more)
 Change in Condition: (4) No (5) Yes (If yes, explain under comments)
 Abated: (6) Repaired (7) Removed (8) Encapsulated (9) Enclosed (10) Isolated & Restricted
 Misc: (11) Inaccessible, No surveillance data (12) Other (Explain under comments)

Six Month Surveillance Summary

District: Central California Conference of 7th
Day Adventist

School: Armona Union

Date:

Inspector:

Building	HMR Number	Asbestos Material	Location	Condition Code/Comments
Building 1 - Administration	9	Texture splatter	English, room 17	
Building 1 - Administration	10	Floor tile 9" concealed	English, room 17	
Building 1 - Administration	11	Floor tile 9" brown with white	Closet, room 17	
Building 1 - Administration	12	Drywall smooth #1	Closet, room 17, Closet, Room 18	
Building 1 - Administration	15	Ceramic tile 2" with grout	Boys restroom, room 19	
Building 1 - Administration	17	Texture, heavy trowell	Back stage East, room 20, Back stage West, room 20, Chapel, room 20	
Building 1 - Administration	18	Stucco #1	Covered Walkway, South corridor / locker	
Building 1 - Administration	19	Ceramic tile 8" with grout	Girls restroom, room 21	
Building 1 - Administration	20	Stucco #2	South corridor / locker	
Building 1 - Administration	21	Drywall splatter texture #1	Conference, room 24, Principal, room 23, South corridor / locker	
Building 1 - Administration	22	Fire door	South corridor / locker	
Building 1 - Administration	23	Carpet blue / grey	Conference, room 24, Nurse, room 22, Open office, room 22, Principal, room 23, Work room, room 22	
Building 1 - Administration	24	Drywall trowell texture	Nurse, room 22, Open office, room 22	
Building 1 - Administration	25	Ceramic tile 1" - 2" with grout	Nurse restroom, room 22	
Building 1 - Administration	26	Plaster sanded #2	Nurse restroom, room 22, Work room, room 22	
Building 1 - Administration	27	Ceramic tile 4"x6" with grout	Nurse restroom, room 22	

Condition Codes

General Condition: (1) Good (2) Damaged (3) Significantly Damaged (Damaged 25% or more)

Change in Condition: (4) No (5) Yes (If yes, explain under comments)

Abated: (6) Repaired (7) Removed (8) Encapsulated (9) Enclosed (10) Isolated & Restricted

Misc: (11) Inaccessible, No surveillance data (12) Other (Explain under comments)

Six Month Surveillance Summary

District: Central California Conference of 7th
Day Adventist

Date:

School: Armona Union

Inspector:

Building	HMR Number	Asbestos Material	Location	Condition Code/Comments
Building 1 - Administration	28	Drywall unfinished w/ joint compound #1	Vault	
Building 1 - Administration	29	Mudded duct tape (off white)	Attic	
Building 1 - Administration	30	Blown-In Insulation	Attic	
Building 1 - Administration	900	Transite pipe	Back stage East, room 20, Back stage prep, Back stage West, room 20, Heater room, room 17	
Building 2 - Science / Home Ec	31	Carpet blue #3	Government / Econ, Office at Government / Econ, Office at Religion, Office at Spanish, Religion, Science Classroom, Science Office, Spanish	
Building 2 - Science / Home Ec	32	Baseboard 4" grey	Chemical Storage, Government / Econ, Home Ec, Home Ec Laundry, Home Ec Storage, Office at Government / Econ, Office at Religion, Office at Spanish, Religion, Science Classroom, Science Lab, Science Office, Science stockroom, Spanish	
Building 2 - Science / Home Ec	33	Drywall splatter texture #2	Chemical Storage, Government / Econ, Home Ec, Home Ec Laundry, Home Ec Storage, Mens Restroom, Office at Government / Econ, Office at Religion, Office at Spanish, Religion, Science Classroom, Science Lab, Science Office, Science stockroom, Spanish, Water Heater room, Womens Restroom	
Building 2 - Science / Home Ec	35	Tackboard	Government / Econ, Home Ec, Science Classroom, Science Lab, Spanish	
Building 2 - Science / Home Ec	36	Floor tile 12" Blue / Grey	Chemical Storage, Home Ec, Home Ec Laundry, Home Ec Storage, Science Classroom, Science Lab, Science stockroom	
Building 2 - Science / Home Ec	37	Stucco #3	Covered Walkway	
Building 2 - Science / Home Ec	38	Linoleum grey pebble pattern	Mens Restroom, Womens Restroom	

Condition Codes

General Condition: (1) Good (2) Damaged (3) Significantly Damaged (Damaged 25% or more)

Change in Condition: (4) No (5) Yes (If yes, explain under comments)

Abated: (6) Repaired (7) Removed (8) Encapsulated (9) Enclosed (10) Isolated & Restricted

Misc: (11) Inaccessible, No surveillance data (12) Other (Explain under comments)

Six Month Surveillance Summary

District: Central California Conference of 7th Day Adventist

School: Armona Union

Date:

Inspector:

Building	HMR Number	Asbestos Material	Location	Condition Code/Comments
Building 2 - Science / Home Ec	39	Fiber Reinforced Panel with glue	Home Ec, Mens Restroom, Womens Restroom	
Building 3 - Maintenance / Shops	1	Carpet blue #1	Classroom, room 5	
Building 3 - Maintenance / Shops	11	Floor tile 9" brown with white	Storage, room 9	
Building 3 - Maintenance / Shops	32	Baseboard 4" grey	Maintenance, room 7	
Building 3 - Maintenance / Shops	40	Drywall splatter texture #3	Industrial Arts, room 4, Storage, room 9	
Building 3 - Maintenance / Shops	41	Drywall unfinished w/ joint compound #2	Industrial Arts, room 4, Wood shop storage, room 6	
Building 3 - Maintenance / Shops	42	Baseboard 3" brown	Storage, room 9	
Building 3 - Maintenance / Shops	43	Sprayed on Acoustic over drywall	Classroom, room 5, Storage, room 9	
Building 3 - Maintenance / Shops	44	Drywall with Heavy trowel texture	Classroom, room 5	
Building 3 - Maintenance / Shops	45	Ceramic tile 6" with grout	Classroom, room 5	
Building 3 - Maintenance / Shops	46	Drywall smooth #2	Maintenance, room 7, Wood shop storage, room 6, Wood Shop, room 6	
Building 4 - Kindergarten	42	Baseboard 3" brown	Classroom Bible, room 1	
Building 4 - Kindergarten	47	Carpet brown	Classroom Bible, room 1	
Building 4 - Kindergarten	49	Floor tile 12" Off white	Classroom Bible, room 1	

Condition Codes

General Condition: (1) Good (2) Damaged (3) Significantly Damaged (Damaged 25% or more)

Change in Condition: (4) No (5) Yes (If yes, explain under comments)

Abated: (6) Repaired (7) Removed (8) Encapsulated (9) Enclosed (10) Isolated & Restricted

Misc: (11) Inaccessible, No surveillance data (12) Other (Explain under comments)

Six Month Surveillance Summary

District: Central California Conference of 7th Day Adventist

Date:

School: Armona Union

Inspector:

Building	HMR Number	Asbestos Material	Location	Condition Code/Comments
Building 4 - Kindergarten	50	Carpet lt brown	Kindergarten	
Building 4 - Kindergarten	51	Baseboard 4" Beige	Kindergarten restroom, Kindergarten Storage	
Building 4 - Kindergarten	53	Drywall smooth #4	Kindergarten restroom, Kindergarten Storage, Storage, room 3	
Building 4 - Kindergarten	54	Sprayed on Acoustic #2	Kindergarten, Kindergarten restroom, Kindergarten Storage, Storage, room 3	
Building 4 - Kindergarten	55	Floor tile 12" Tan/white popcorn	Kindergarten, Kindergarten restroom, Kindergarten Storage	
Building 4 - Kindergarten	56	Carpet purple	Storage, room 3	
Building 4 - Kindergarten	57	Baseboard 4" purple	Storage, room 3	
Building 6 - Elementary Gym	58	Carpet green / brown	Entry, room 23, Stage entry east, room 27, Stage entry west, room 29, Stage, room 28	
Building 6 - Elementary Gym	59	Baseboard 3" Green	Entry, room 23	
Building 6 - Elementary Gym	60	Block and mortar	Boys Locker / Shower, room 8, Boys Restroom, room 7, Custodial, room 27, Entry, room 23, Girls Locker / Shower, room 6, Girls Restroom, room 5, Gym, room 30, Kitchen, room 24, Meeting, room 25, Restroom #1, Restroom #2, Stage entry east, room 27, Stage entry west, room 29, Stage Storage east, room 27, Stage storage west, room 26, Stage, room 28, Storage / Water Heater, Storage 10, Storage 2, Storage 3, Storage, room 29, Supply, room 4, Supply, room 8	
Building 6 - Elementary Gym	61	Sprayed on Acoustic #3	Entry, room 23, Storage 10, Storage 3	

Condition Codes

General Condition: (1) Good (2) Damaged (3) Significantly Damaged (Damaged 25% or more)
 Change in Condition: (4) No (5) Yes (If yes, explain under comments)
 Abated: (6) Repaired (7) Removed (8) Encapsulated (9) Enclosed (10) Isolated & Restricted
 Misc: (11) Inaccessible, No surveillance data (12) Other (Explain under comments)

Six Month Surveillance Summary

District: Central California Conference of 7th Day Adventist

School: Armona Union

Date:

Inspector:

Building	HMR Number	Asbestos Material	Location	Condition Code/Comments
Building 6 - Elementary Gym	62	Drywall smooth #5	Boys Locker / Shower, room 8, Boys Restroom, room 7, Custodial, room 27, Girls Locker / Shower, room 6, Girls Restroom, room 5, Kitchen, room 24, Meeting, room 25, Restroom #1, Restroom #2, Stage entry east, room 27, Stage storage west, room 29, Stage Storage east, room 27, Stage storage west, room 26, Stage, room 28, Storage / Water Heater, Storage 2, Storage, room 29, Supply, room 4, Supply, room 8	
Building 6 - Elementary Gym	63	Carpet brown #2	Restroom #1, Restroom #2, Storage 10, Storage 3	
Building 6 - Elementary Gym	64	Texture coat	Gym, room 30	
Building 6 - Elementary Gym	65	Floor tile 12" Brown marble	Kitchen, room 24	
Building 6 - Elementary Gym	66	Linoleum Brown / Red	Custodial, room 27, Kitchen, room 24, Restroom #3, room 27	
Building 6 - Elementary Gym	67	Baseboard 4" Brown	Kitchen, room 24	
Building 6 - Elementary Gym	69	Carpet blue #4	Meeting, room 25	
Building 6 - Elementary Gym	70	Baseboard 4" blue	Meeting, room 25	
Building 6 - Elementary Gym	71	Wall covering with glue	Meeting, room 25	
Building 6 - Elementary Gym	72	Carpet orange	Stage Storage east, room 27, Stage storage west, room 26	
Building 6 - Elementary Gym	73	Drywall splatter texture #4	Restroom #3, room 27	
Building 7 - Elementary Classroom Wing	74	Carpet grey / brown	Grade 1-2, room 5, Grade 3-4, room 3, Grade 5-6, room 2, Grade 7-8, room 1	
Building 7 - Elementary Classroom Wing	76	Baseboard 4" grey #2	Grade 1-2, room 5, Grade 3-4, room 3, Grade 5-6, room 2, Grade 7-8, room 1	

Condition Codes

General Condition: (1) Good (2) Damaged (3) Significantly Damaged (Damaged 25% or more)

Change in Condition: (4) No (5) Yes (If yes, explain under comments)

Abated: (6) Repaired (7) Removed (8) Encapsulated (9) Enclosed (10) Isolated & Restricted

Misc: (11) Inaccessible, No surveillance data (12) Other (Explain under comments)

Six Month Surveillance Summary

District: Central California Conference of 7th
Day Adventist

Date:

School: Armona Union

Inspector:

Building	HMR Number	Asbestos Material	Location	Condition Code/Comments
Building 7 - Elementary Classroom Wing	77	Ceramic tile 1"- 2" with grout #2	Boys restroom, room 9, Girls restroom, room 10, Storage, room 6	
Building 7 - Elementary Classroom Wing	78	Plaster sanded #3	Boys restroom, room 9, Custodial, room 11, Girls restroom, room 10, HVAC room, Storage, room 12, Storage, room 6	
Building 7 - Elementary Classroom Wing	79	Ceramic tile 4"x6" with grout #2	Boys restroom, room 9, Girls restroom, room 10, Storage, room 6	
Building 7 - Elementary Classroom Wing	80	Floor tile 9" blue	Grade 1-2, room 5, Mens restroom, room 7, Womens restroom, room 8	
Building 7 - Elementary Classroom Wing	81	Carpet lime green	Lounge, room 4	
Building 7 - Elementary Classroom Wing	82	Sprayed on acoustic #4	Lounge, room 4	
Building 7 - Elementary Classroom Wing	83	Drywall	Heater closet #1, Heater closet #2, Heater closet #3, Heater closet #4, Lounge, room 4	
Building 7 - Elementary Classroom Wing	84	Plaster smooth #1	Mens restroom, room 7, Womens restroom, room 8	
Building 8 - Preschool	85	Linoleum blue/purple pebble pattern	Entry, Kindergarten classroom	
Building 8 - Preschool	86	Baseboard 4" Tan	Entry, Kindergarten classroom, Restroom	
Building 8 - Preschool	87	Carpet red	Kindergarten classroom, Storage #1	
Building 8 - Preschool	88	Plaster trowel texture	Corridor south, Entry, Kindergarten classroom, Kitchen, Office	
Building 8 - Preschool	89	Floor tile 12" grey marble	Restroom	
Building 8 - Preschool	90	Plaster acoustical #2	Corridor south, Entry, Kindergarten classroom, Kitchen, Office	

Condition Codes

General Condition: (1) Good (2) Damaged (3) Significantly Damaged (Damaged 25% or more)
 Change in Condition: (4) No (5) Yes (If yes, explain under comments)
 Abated: (6) Repaired (7) Removed (8) Encapsulated (9) Enclosed (10) Isolated & Restricted
 Misc: (11) Inaccessible, No surveillance data (12) Other (Explain under comments)

Six Month Surveillance Summary

District: Central California Conference of 7th
Day Adventist

Date:

School: Armona Union

Inspector:

Building	HMR Number	Asbestos Material	Location	Condition Code/Comments
Building 8 - Preschool	91	Drywall smooth #6	Restroom, Storage #1	
Building 8 - Preschool	92	Linoleum concealed	Entry, Kindergarten classroom	
Building 8 - Preschool	93	Fiber Reinforced Panel with glue #2	Restroom	
Building 8 - Preschool	94	Drywall unfinished w/ joint compound #3	Storage #2	
Building 8 - Preschool	95	Linoleum white square pattern	Corridor south, Kitchen	
Building 8 - Preschool	96	Carpet orange #2	Office	
Building 8 - Preschool	97	Wall paper and glue	Office	

Condition Codes

General Condition: (1) Good (2) Damaged (3) Significantly Damaged (Damaged 25% or more)
 Change in Condition: (4) No (5) Yes (If yes, explain under comments)
 Abated: (6) Repaired (7) Removed (8) Encapsulated (9) Enclosed (10) Isolated & Restricted
 Misc: (11) Inaccessible, No surveillance data (12) Other (Explain under comments)



Bulk Asbestos Analysis

(EPA Method 600/R-93-116, Visual Area Estimation)

Hazard Mgmt Svcs-Fresno/Bakersfield
Mark Allen
Fresno Location
371 E. Bullard Ave., Ste. 109
Fresno, CA 93710

Client ID: 1636
Report Number: B190320
Date Received: 04/24/14
Date Analyzed: 04/25/14
Date Printed: 04/25/14
First Reported: 04/25/14

Job ID/Site: F14031C - Central California Conference of 7th Day Adventist, Armona Union**FALI Job ID:** 1636**Date(s) Collected:** 04/08/2014**Total Samples Submitted:** 21**Total Samples Analyzed:** 21

Sample ID	Lab Number	Asbestos Type	Percent in Layer	Asbestos Type	Percent in Layer	Asbestos Type	Percent in Layer
HMS-AU-F14031C-13A	11507768						
Layer: Yellow Fibrous Tile			ND				
Layer: Paint			ND				
Total Composite Values of Fibrous Components:		Asbestos (ND)					
Cellulose (2 %)	Fibrous Glass (90 %)						
HMS-AU-F14031C-14A	11507769						
Layer: Off-White Fibrous Material			ND				
Layer: Paint			ND				
Total Composite Values of Fibrous Components:		Asbestos (ND)					
Cellulose (35 %)							
HMS-AU-F14031C-16A	11507770						
Layer: White Semi-Fibrous Plaster			ND				
Layer: Paint			ND				
Total Composite Values of Fibrous Components:		Asbestos (ND)					
Cellulose (3 %)							
HMS-AU-F14031C-16B	11507771						
Layer: White Semi-Fibrous Plaster			ND				
Layer: Paint			ND				
Total Composite Values of Fibrous Components:		Asbestos (ND)					
Cellulose (3 %)							
HMS-AU-F14031C-16C	11507772						
Layer: White Semi-Fibrous Plaster			ND				
Layer: Paint			ND				
Total Composite Values of Fibrous Components:		Asbestos (ND)					
Cellulose (3 %)							
HMS-AU-F14031C-22A	11507773						
Layer: Off-White Fibrous Material		Chrysotile	5 %				
Total Composite Values of Fibrous Components:		Asbestos (5%)					
Cellulose (30 %)							
HMS-AU-F14031C-34A	11507774						
Layer: Brown Fibrous Material			ND				
Total Composite Values of Fibrous Components:		Asbestos (ND)					
Cellulose (35 %)	Fibrous Glass (3 %)						

Client Name: Hazard Mgmt Svcs-Fresno/Bakersfield**Report Number:** B190320**Date Printed:** 04/25/14

Sample ID	Lab Number	Asbestos Type	Percent in Layer	Asbestos Type	Percent in Layer	Asbestos Type	Percent in Layer
HMS-AU-F14031C-48A	11507775						
Layer: Tan Fibrous Material			ND				
Layer: Paint			ND				
Total Composite Values of Fibrous Components:		Asbestos (ND)					
Cellulose (95 %)							
HMS-AU-F14031C-54A	11507776						
Layer: Off-White Semi-Fibrous Material		Chrysotile	10 %				
Layer: Paint			ND				
Total Composite Values of Fibrous Components:		Asbestos (10%)					
Cellulose (Trace)							
HMS-AU-F14031C-54B	11507777						
Layer: Off-White Semi-Fibrous Material		Chrysotile	10 %				
Layer: Paint			ND				
Total Composite Values of Fibrous Components:		Asbestos (10%)					
Cellulose (Trace)							
HMS-AU-F14031C-54C	11507778						
Layer: Off-White Semi-Fibrous Material		Chrysotile	10 %				
Layer: Paint			ND				
Total Composite Values of Fibrous Components:		Asbestos (10%)					
Cellulose (Trace)							
HMS-AU-F14031C-61A	11507779						
Layer: Off-White Semi-Fibrous Material		Chrysotile	10 %				
Layer: Paint			ND				
Total Composite Values of Fibrous Components:		Asbestos (10%)					
Cellulose (Trace)							
HMS-AU-F14031C-61B	11507780						
Layer: Off-White Semi-Fibrous Material		Chrysotile	10 %				
Layer: Paint			ND				
Total Composite Values of Fibrous Components:		Asbestos (10%)					
Cellulose (Trace)							
HMS-AU-F14031C-61C	11507781						
Layer: Off-White Semi-Fibrous Material		Chrysotile	10 %				
Layer: Paint			ND				
Total Composite Values of Fibrous Components:		Asbestos (10%)					
Cellulose (Trace)							
HMS-AU-F14031C-68A	11507782						
Layer: Off-White Fibrous Material			ND				
Layer: Paint			ND				
Total Composite Values of Fibrous Components:		Asbestos (ND)					
Cellulose (35 %)							

Client Name: Hazard Mgmt Svcs-Fresno/Bakersfield

Report Number: B190320

Date Printed: 04/25/14

Sample ID	Lab Number	Asbestos Type	Percent in Layer	Asbestos Type	Percent in Layer	Asbestos Type	Percent in Layer
HMS-AU-F14031C-75A	11507783						
Layer: Tan Fibrous Material			ND				
Layer: Paint			ND				
Total Composite Values of Fibrous Components:		Asbestos (ND)					
Cellulose (95 %)							
HMS-AU-F14031C-90A	11507784						
Layer: Beige Semi-Fibrous Material		Chrysotile	3 %				
Layer: Paint			ND				
Total Composite Values of Fibrous Components:		Asbestos (3%)					
Cellulose (Trace)							
HMS-AU-F14031C-90B	11507785						
Layer: Beige Semi-Fibrous Material		Chrysotile	3 %				
Layer: Paint			ND				
Total Composite Values of Fibrous Components:		Asbestos (3%)					
Cellulose (Trace)							
HMS-AU-F14031C-90C	11507786						
Layer: Beige Semi-Fibrous Material		Chrysotile	3 %				
Layer: Paint			ND				
Total Composite Values of Fibrous Components:		Asbestos (3%)					
Cellulose (Trace)							
HMS-AU-F14031C-90D	11507787						
Layer: Beige Semi-Fibrous Material		Chrysotile	3 %				
Layer: Paint			ND				
Total Composite Values of Fibrous Components:		Asbestos (3%)					
Cellulose (Trace)							
HMS-AU-F14031C-90E	11507788						
Layer: Beige Semi-Fibrous Material		Chrysotile	3 %				
Layer: Paint			ND				
Total Composite Values of Fibrous Components:		Asbestos (3%)					
Cellulose (Trace)							



Tad Thrower, Laboratory Supervisor, Hayward Laboratory

Note: Limit of Quantification ('LOQ') = 1%. 'Trace' denotes the presence of asbestos below the LOQ. 'ND' = 'None Detected'.

Analytical results and reports are generated by Forensic Analytical Laboratories Inc. (FALI) at the request of and for the exclusive use of the person or entity (client) named on such report. Results, reports or copies of same will not be released by FALI to any third party without prior written request from client. This report applies only to the sample(s) tested. Supporting laboratory documentation is available upon request. This report must not be reproduced except in full, unless approved by FALI. The client is solely responsible for the use and interpretation of test results and reports requested from FALI. Forensic Analytical Laboratories Inc. is not able to assess the degree of hazard resulting from materials analyzed. FALI reserves the right to dispose of all samples after a period of thirty (30) days, according to all state and federal guidelines, unless otherwise specified. All samples were received in acceptable condition unless otherwise noted.

BULK Material Analysis Request Form

Hazard Management Services, Inc.

Fresno

371 E. Bullard Ave. Suite 109

Fresno, CA 93710-5217

(559) 436 - 0277

FAX: (559) 436 - 0279

Date Submitted: 04/23/14

Contact: Mark Allen

Collected By: Mark Allen

Date(s) Collected: 04/08/14, 04/09/14

Job ID: Central California Conference of 7th Day Adventist

Job Site: Armona Union

Analysis Requested: **PLM with Dispersion Staining**

Turn Around Time: **24 HR**

Laboratory: Forensic Analytical, Inc.

Special Instructions: PRIOR POSITIVE. colsen@hazmanage.com

Project ID / Job No: F14031C

Bill to: Hazard Management Services, Inc.

Sample ID	Material Description / Location
HMS--AU-F14031C-13A	FCP 2'x4' textured Building 1 - Administration, Closets, Room 18, Center. Comment: With fiberglass
HMS--AU-F14031C-14A	FCP 2'x4' sm fissure Building 1 - Administration, Closets, Room 18, Center.
HMS--AU-F14031C-16A	Plaster acoustical #1 Building 1 - Administration, Chapel, room 20, North side near entry.
HMS--AU-F14031C-16B	Plaster acoustical #1 Building 1 - Administration, Chapel, room 20, East side, near center.
HMS--AU-F14031C-16C	Plaster acoustical #1 Building 1 - Administration, Chapel, room 20, South side, near center.
HMS--AU-F14031C-22A	Fire door Building 1 - Administration, South corridor / locker, At vent.
HMS--AU-F14031C-34A	FCP 2'x4' sm fissure #2 Building 2 - Science / Home Ec. Spanish, Near center.
HMS--AU-F14031C-48A	ACT 1'x2' pinhole Building 4 - Kindergarten, Classroom Bible, room 1, Near entry.
HMS--AU-F14031C-54A	Sprayed on Acoustic #2 Building 4 - Kindergarten, Kindergarten, South wall, near west end.
HMS--AU-F14031C-54B	Sprayed on Acoustic #2 Building 4 - Kindergarten, Kindergarten, North wall, at west side.
HMS--AU-F14031C-54C	Sprayed on Acoustic #2 Building 4 - Kindergarten, Storage, room 3, Near center.
HMS--AU-F14031C-61A	Sprayed on Acoustic #3 Building 6 - Elementary Gym, Storage 10, Near center.
HMS--AU-F14031C-61B	Sprayed on Acoustic #3 Building 6 - Elementary Gym, Storage 3, Near west entry.
HMS--AU-F14031C-61C	Sprayed on Acoustic #3 Building 6 - Elementary Gym, Entry, room 23, East side near north end.
HMS--AU-F14031C-68A	FCP 2'x2' sm fissure Building 6 - Elementary Gym, Kitchen, room 24, West side.
HMS--AU-F14031C-75A	ACT 12" random hole Building 7 - Elementary Classroom Wing, Grade 3-4, room 3, East side, north of center. Comment: (nailed on)
HMS--AU-F14031C-90A	Plaster acoustical #2 Building 8 - Preschool, Kindergarten classroom, North wall near west end.
HMS--AU-F14031C-90B	Plaster acoustical #2 Building 8 - Preschool, Kindergarten classroom, East wall near center.

Submitted By: 

Date Submitted: 4/23/14

Submitted Via: FedEx

Received By: 

Date Received: / /

04-24-14A10:31 RCVD
Received Via:

Date Printed: 4/23/2014

BULK Material Analysis Request Form

Hazard Management Services, Inc.

Fresno

371 E. Bullard Ave. Suite 109

Fresno, CA 93710-5217

(559) 436 - 0277

FAX: (559) 436 - 0279

Date Submitted: 04/23/14
Contact: Mark Allen
Collected By: Mark Allen
Date(s) Collected: 04/08/14, 04/09/14
Job ID: Central California Conference of 7th Day Adventist
Job Site: Armona Union

Analysis Requested: **PLM with Dispersion Staining**
Turn Around Time: **24 HR**
Laboratory: Forensic Analytical, Inc.
Special Instructions: PRIOR POSITIVE. colsen@hazmanage.com
Project ID / Job No: F14031C
Bill to: Hazard Management Services, Inc.

Sample ID	Material Description / Location
HMS--AU-F14031C-90C	Plaster acoustical #2 Building 8 - Preschool, Kindergarten classroom, South side near center.
HMS--AU-F14031C-90D	Plaster acoustical #2 Building 8 - Preschool, Entry, Near center
HMS--AU-F14031C-90E	Plaster acoustical #2 Building 8 - Preschool, Office, Near center.

Submitted By: 

Received By: 

Date Submitted: 4/23/14

Date Received: 4/24/14

Submitted Via: FedEx

Received Via: 04-24-14 A10:32 RCVD

Date Printed: 4/23/2014