



**Hazard
Management
Services**
SINCE 1984

AHERA THREE YEAR REINSPECTION

**Bakersfield Adventist Academy
Bakersfield, CA**

May 15, 2014

**Survey
by**

**HAZARD MANAGEMENT SERVICES, INC.
371 E. Bullard, Suite 109
Fresno, CA 93710
(559) 436-0277
www.hazmanage.com**

HAZARD MANAGEMENT SERVICES, INC.

Central California Conference of 7th Day Adventists Bakersfield Adventist Academy

May 15, 2014

This report is broken into four main sections:

1. This Cover Letter, which is a brief summary of the suspect materials found during the inspection.
2. A Functional Space Notes (FSN) report, which is a room by room breakdown of all materials found during the inspection. The FSN is the report that is most useful for creating demolition or renovation specifications, or for notifying contractors who are working on site.
3. A Homogeneous Material Record (HMR), which is a material by material breakdown of all materials found during the inspection that are suspected to contain asbestos. This HMR satisfies the EPA's AHERA regulations for listing asbestos-containing materials. It can, also, be useful when planning renovation/demolition projects, especially those that will have all asbestos-containing materials removed.
4. The Form C Assessments are case by case assessments. This includes required response action options for all friable asbestos containing materials, all friable assumed (to contain asbestos) materials, and all Thermal System Insulation (TSI) found during the inspection. These assessments have response action dates that have been left blank. The Designated Person for your Local Education Agency (LEA) should place dates into these forms that are reasonable for the district to meet.

Also, included in this report, you will find HMS, Inc.'s Special Notes page concerning possible problems with drywall sampling and renovation/demolition projects, and a list of commonly used abbreviations that are found throughout the reports noted above.

HAZARD MANAGEMENT SERVICES, INC.

Central California Conference of 7th Day Adventists Bakersfield Adventist Academy

May 15, 2014

At this site, Bakersfield Adventist Academy, all non-friable materials listed below were inspected and were found to be in good condition. These materials will remain non-friable as long as they are not sanded, drilled, cut or otherwise abused so that a powder is produced. Removal of these materials will require an asbestos abatement contractor, in most cases.

Baseboard & glue 4" blue — MISC-Assumed (A)	Baseboard & glue 4" blue — MISC — Assumed (G)
Baseboard & glue 4" cream- MISC-Assumed (EB)	Baseboard & glue 4" dk — MISC — Assumed brown (A)
Baseboard & glue 4" gold — MISC-Assumed (A)	Baseboard & glue 4" green — MISC — Assumed (A)
Baseboard & glue 4" green — MISC-Assumed (EB)	Baseboard & glue 4" green — MISC — Assumed (G)
Baseboard & glue 4" grey — MISC-Assumed (A)	Baseboard & glue 4" tan — MISC — Assumed
Baseboard & glue 6" grey — MISC-Assumed (A)	Baseboard 4" green — MISC — Assumed
Baseboard 4" white — MISC-Assumed	Baseboard glue brown — MISC — Assumed
Baseboard glue, brown & — MISC-Assumed white (A)	Brick & Mortar (A) — MISC — Assumed
Carpet & glue blue (A) — MISC-Assumed	Carpet & glue blue/grey — MISC — Assumed (EB)
Carpet & glue blue/grey (G)- MISC-Assumed	Carpet & glue blue/maroon — MISC — Assumed (A)
Carpet & glue brown — MISC-Assumed	Carpet & glue dk grey (A) — MISC — Assumed
Carpet & glue dk. blue (A) — MISC-Assumed	Carpet & glue green (A) — MISC — Assumed
Carpet & glue green (EB) — MISC-Assumed	Carpet & glue green (G) — MISC — Assumed
Carpet & glue lt blue (G) — MISC-Assumed	Carpet & glue multistripes — MISC — Assumed (A)
Carpet green with yellow — MISC-Assumed	Ceramic tile 1" grout — MISC — Assumed
Ceramic tile 12" with grout — MISC-Assumed (A)	Ceramic tile 2" grout (EB) — MISC — Assumed
Ceramic tile 2" with grout — MISC-Assumed	Ceramic Tile 4" grout — MISC — Assumed
Ceramic tile 4" with grout — MISC-Assumed	Ceramic tile 4" with grout — MISC — Assumed (EB)

HAZARD MANAGEMENT SERVICES, INC.

Central California Conference of 7th Day Adventists Bakersfield Adventist Academy

May 15, 2014

Ceramic tile grout (A) — MISC -Assumed	Ceramic tile grout (G) — MISC — Assumed
Ceramic tile wall grout (G) — MISC -Assumed	Drywall knockdown texture- MISC — Assumed (A)
Drywall knock down texture- MISC -Assumed (EB)	Drywall smooth texture — MISC — Assumed
Drywall smooth texture (A) — MISC -Assumed	Drywall smooth texture — MISC — Assumed (EB)
Drywall smooth texture (G) — MISC -Assumed	Drywall unfinished with T & — MISC — 2% Chrys J (G)
Drywall with knock-down texture — MISC -Assumed	Fiber reinforced panel — MISC — Assumed rough
Fiber reinforced panel smooth — MISC -Assumed	Fire door — MISC - 10% Amos
Floor Tile & glue 12" blk/grn/wh (EB) — MISC -Assumed	Floor tile & glue 12" cream — MISC — Assumed w/ black (A)
Floor tile & glue 12" grey oat (A) — MISC -Assumed	Floor tile & glue 9" green — MISC — Assumed (A)
Floor tile & mastic 12" red brick (G) — MISC -Assumed	Floor tile & mastic 12" yellow — MISC — Assumed
Floor tile & mastic 9" cream- MISC -Assumed (A)	Floor tile 12" green — MISC — Assumed
Floor tile 12" grey — MISC -Assumed	Marlite with glue (G) — MISC — Assumed
Pipe Insulation -TSI -25 - 30 %	Plaster sanded texture (G) — SURF - Assumed
Plaster smooth (G) -SURF - Assumed	Sweat tape black — MISC — Assumed
Unfinished drywall with T&J- MISC -Assumed (A)	Unfinished drywall with T&J- MISC -Assumed (EB)
Wood Panel Glue (A) — MISC -Assumed	

The following non-friable thermal system insulation (TSI) materials were found at this site. Even though these materials are technically friable by definition, they may be treated as non-friable materials as long as they remain in an intact condition. A Form C and an evaluation sheet are included for these materials.

Pipe Insulation	-TSI -25 - 30 %	Gymnasium	— 203/204B - AC Room
-----------------	-----------------	-----------	----------------------

HAZARD MANAGEMENT SERVICES, INC.

Central California Conference of 7th Day Adventists Bakersfield Adventist Academy

May 15, 2014

The following friable asbestos-containing materials were noted at this site. Friable materials are those that can release asbestos fibers with a minimum of contact or disturbance. Friable asbestos-containing materials can only be handled by an asbestos abatement contractor. Evaluation sheets and Form Cs are provided for the materials listed.

Sheet flooring & glue cream specks (EB)	— MISC-Assumed	Elementary Building	— Custodial
Sheet flooring & glue cream specks (EB)	— MISC-Assumed	Elementary Building	— Custodial
Sheet flooring cream	— MISC-Assumed	Pacific Health Center	Home Ec
Sheet flooring cream	— MISC-Assumed	Pacific Health Center	Janitorial
Sheet flooring cream	— MISC-Assumed	Pacific Health Center	Janitorial
Sheet flooring white w/ green and pink	— MISC-Assumed	Pacific Health Center	Kitchen
Sheet flooring white w/ green and pink	— MISC-Assumed	Pacific Health Center	— Kitchen
Sheet flooring white w/ green and pink	— MISC-Assumed	Pacific Health Center	— Kitchen hall
Sheet flooring white w/ green and pink	— MISC-Assumed	Pacific Health Center	— Kitchen hall
Sheet flooring white w/ green and pink	— MISC-Assumed	Pacific Health Center	— Kitchen restroom
Sheet flooring white w/ green and pink	— MISC-Assumed	Pacific Health Center	— Kitchen restroom
Sheet flooring white w/ green and pink	— MISC-Assumed	Pacific Health Center	— Laundry
Sheet flooring white w/ green and pink	— MISC-Assumed	Pacific Health Center	— Laundry
Sheet flooring white w/ green and pink	— MISC-Assumed	Pacific Health Center	— Water heater closet
Sheet flooring white w/ green and pink	— MISC-Assumed	Pacific Health Center	— Water heater closet
Sprayed on ceiling (G)	-SURF-5 - 10 %	Gymnasium	10/11 - Staff Women RR & Shower
Sprayed on ceiling (G)	-SURF-5 - 10 %	Gymnasium	111 - South Stairwell

HAZARD MANAGEMENT SERVICES, INC.

Central California Conference of 7th Day Adventists Bakersfield Adventist Academy

May 15, 2014

Sprayed on ceiling (G)	-SURF-5 - 10 %	Gymnasium	112 - North Stairwell
Sprayed on ceiling (G)	-SURF-5 - 10 %	Gymnasium	200 - Stage
Sprayed on ceiling (G)	-SURF-5 - 10 %	Gymnasium	203/204 - Weight/Music
Sprayed on ceiling (G)	-SURF-5 - 10 %	Gymnasium	3 - East hallway
Sprayed on ceiling (G)	-SURF-5 - 10 %	Gymnasium	300 - Classroom
Sprayed on ceiling (G)	-SURF-5 - 10 %	Gymnasium	300A - Sound Room
Sprayed on ceiling (G)	-SURF-5 - 10 %	Gymnasium	301 - Home Economics
Sprayed on ceiling (G)	-SURF-5 - 10 %	Gymnasium	306 - Kitchen
Sprayed on ceiling (G)	-SURF-5 - 10 %	Gymnasium	4 - West Hallway

See "Special Notes" section concerning drywall sampling and renovations/demolitions. This page contains valuable information which must be considered before any alterations, modernization, renovations or demolitions occur.

Following the "Special Notes" and "Abbreviations" pages you will find the "Homogeneous Materials Record (HMR)". The HMR lists each suspect material (asbestos-containing or not), sample numbers, the location of the material in each building, the percent asbestos of each suspect material, the approximate square footage of each material in these locations and the friability of the material. When you use the HMR sheets you can pick a material and then go through the list and note every location where that material is located.

All materials not identified in this report that are discovered at the site must be assumed to contain asbestos until sampled and proven otherwise. Although there may be materials that have been excluded from the AHERA Management Plan by a letter stating it is non-asbestos-containing, the EPA's "National Emission Standards for Hazardous Air Pollutants (NESHAP)" does not allow for materials to be considered non-asbestos through the use of written documentation. This makes it necessary to bulk sample materials to prove they are non-asbestos-containing prior to renovations, demolitions and modernizations, no matter when they were installed.

Be sure to add this report to your management plan at the facilities office.

Date Printed: 6/27/2014

Functional Space Notes

HAZARD MANAGEMENT SERVICES, INC.

Client: Central California Conference of 7th Day Adventist Site: Bakersfield Adventist Academy
HMS Project Number: F14031A Date of Inspection: May 15, 2014

Table of Contents

Administration/Classroom Building	1
Elementary Building	9
Gymnasium	16
Pacific Health Center	25

Functional Space Notes

HAZARD MANAGEMENT SERVICES, INC.

Client: Central California Conference of 7th Day Adventist Site: Bakersfield Adventist Academy

HMS Project Number: F14031A

Date of Inspection: May 15, 2014

Materials	Material Class	Percent Asbestos	Hmgns Matrl #	Sampled Here?	Footage Sq/Ln/Jnts	Friable? Yes/No
Building: Administration/Classroom Building		Room: 1/2 Reception Area - 18 x 40 x 9				
Floor:	Carpet & glue blue (A)	MISC	Assumed	31	360 sq	No
Floor:	Ceramic tile 12" with grout (A)	MISC	Assumed	30	360 sq	No
	Comment: 12" off white decorative tile					
Baseboard:	Baseboard & glue 4" blue (A)	MISC	Assumed	32	70 ln	No
Walls:	Aluminum Store Front	NON	Non-Suspect			
Walls:	Brick & Mortar (A)	MISC	Assumed	33	418 sq	No
	Comment: North and South Walls					
Walls:	Drywall smooth texture (A)	MISC	Assumed	34	626 sq	No
Ceiling:	False ceiling panels 2x4 gouged PH (A)	MISC	None Detected	46 46A	720 sq	
Building: Administration/Classroom Building		Room: 10 - Nurse RR - 4 x 5 x 9				
Floor:	Floor tile & mastic 9" cream (A)	MISC	Assumed	37	20 sq	No
Baseboard:	Baseboard & glue 4" gold (A)	MISC	Assumed	38	18 ln	No
Walls:	Brick & Mortar (A)	MISC	Assumed	33	40 sq	No
Walls:	Drywall smooth texture (A)	MISC	Assumed	34	122 sq	No
Ceiling:	Drywall smooth texture (A)	MISC	Assumed	34	20 sq	No
Building: Administration/Classroom Building		Room: 12 - Office - 15 x 8 x 9				
Floor:	Carpet & glue dk. blue (A)	MISC	Assumed	43	120 sq	No
Baseboard:	Baseboard & glue 4" dk brown (A)	MISC	Assumed	44	46 ln	No
Walls:	Brick & Mortar (A)	MISC	Assumed	33	207 sq	No
Walls:	Drywall smooth texture (A)	MISC	Assumed	34	207 sq	No
Ceiling:	Acoustic Cng Tile 12" Random PH (A)	MISC	None Detected	42	120 sq	
Room Comments:	Located on the west side north end of open quad					
Building: Administration/Classroom Building		Room: 13 - Teachers Workroom - 32 x 28 x 9				
Floor:	Floor tile & glue 9" green (A)	MISC	Assumed	41	896 sq	No
Baseboard:	Baseboard & glue 4" green (A)	MISC	Assumed	40	120 ln	No
Walls:	Brick & Mortar (A)	MISC	Assumed	33	270 sq	No
Walls:	Drywall smooth texture (A)	MISC	Assumed	34	810 sq	No
Ceiling:	False ceiling panels 2x4 lg fissure (A)	MISC	None Detected	35	896 sq	

Functional Space Notes

HAZARD MANAGEMENT SERVICES, INC.

Client: Central California Conference of 7th Day Adventist Site: Bakersfield Adventist Academy

HMS Project Number: F14031A

Date of Inspection: May 15, 2014

Materials		Material Class	Percent Asbestos	Hmgns Matrl #	Sampled Here?	Footage Sq/Ln/Jnts	Friable? Yes/No
Building: Administration/Classroom Building		Room: 14 - Womens RR - 8 x 6 x 9					
Floor:	Floor tile & mastic 9" cream (A)	MISC	Assumed	37		48 sq	No
Baseboard:	Baseboard & glue 4" gold (A)	MISC	Assumed	38		28 ln	No
Walls:	Brick & Mortar (A)	MISC	Assumed	33		126 sq	No
Walls:	Drywall smooth texture (A)	MISC	Assumed	34		126 sq	No
Ceiling:	Drywall smooth texture (A)	MISC	Assumed	34		48 sq	No
Building: Administration/Classroom Building		Room: 15 - Mens RR - 8 x 6 x 9					
Floor:	Floor tile & mastic 9" cream (A)	MISC	Assumed	37		48 sq	No
Baseboard:	Baseboard & glue 4" gold (A)	MISC	Assumed	38		28 ln	No
Walls:	Brick & Mortar (A)	MISC	Assumed	33		126 sq	No
Walls:	Drywall smooth texture (A)	MISC	Assumed	34		126 sq	No
Ceiling:	Drywall smooth texture (A)	MISC	Assumed	34		48 sq	No
Building: Administration/Classroom Building		Room: 16 - Career Room - 18 x 16 x 9					
Floor:	Carpet & glue dk. blue (A)	MISC	Assumed	43		288 sq	No
Baseboard:	Baseboard & glue 4" dk brown (A)	MISC	Assumed	44		68 ln	No
Walls:	Brick & Mortar (A)	MISC	Assumed	33		306 sq	No
Walls:	Drywall smooth texture (A)	MISC	Assumed	34		306 sq	No
Ceiling:	Acoustic Clng Tile 12" Random PH (A)	MISC	None Detected	42		144 sq	
Ceiling:	Drywall smooth texture (A)	MISC	Assumed	34		144 sq	No
Building: Administration/Classroom Building		Room: 17/19 - Library - 36 x 34 x 9					
Floor:	Carpet & glue dk. blue (A)	MISC	Assumed	43		1224 sq	No
Baseboard:	Baseboard glue, brown & white (A)	MISC	Assumed	45		140 ln	No
	Comment: There is a 4ft strip of green baseboard & 4" blue baseboard						
Walls:	Brick & Mortar (A)	MISC	Assumed	33		945 sq	No
Walls:	Drywall smooth texture (A)	MISC	Assumed	34		315 sq	No
Ceiling:	Acoustic Clng Tile 12" Random PH (A)	MISC	None Detected	42		612 sq	
Ceiling:	Drywall smooth texture (A)	MISC	Assumed	34		144 sq	No
Ceiling:	False ceiling panels 2x4 gouged PH (A)	MISC	None Detected	46		306 sq	
Ceiling:	False ceiling panels 2x4 lg fissure (A)	MISC	None Detected	35		306 sq	

Functional Space Notes

HAZARD MANAGEMENT SERVICES, INC.

Client: Central California Conference of 7th Day Adventist Site: Bakersfield Adventist Academy

HMS Project Number: F14031A

Date of Inspection: May 15, 2014

Materials		Material Class	Percent Asbestos	Hmgns Matrl #	Sampled Here?	Footage Sq/Ln/Jnts	Friable? Yes/No
Building: Administration/Classroom Building		Room: 18 - North East Storage - 10 x 18 x 9					
Floor:	Floor tile & glue 9" green (A)	MISC	Assumed	41		180 sq	No
Baseboard:	Baseboard & glue 4" green (A)	MISC	Assumed	40		56 ln	No
Walls:	Brick & Mortar (A)	MISC	Assumed	33		126 sq	No
Walls:	Drywall smooth texture (A)	MISC	Assumed	34		378 sq	No
Ceiling:	Drywall smooth texture (A)	MISC	Assumed	34		180 sq	No
Room Comments:	Located within the library						
Building: Administration/Classroom Building		Room: 20 - Classroom - 28 x 32 x 9					
Floor:	Carpet & glue dk. blue (A)	MISC	Assumed	43		896 sq	No
Baseboard:	Baseboard & glue 4" grey (A)	MISC	Assumed	47		120 ln	No
Walls:	Brick & Mortar (A)	MISC	Assumed	33		810 sq	No
Walls:	Wood	NON	Non-Suspect				
Ceiling:	False ceiling panels 2x4 lg fissure (A)	MISC	None Detected	35		896 sq	
Building: Administration/Classroom Building		Room: 21 - Classroom - 28 x 32 x 9					
Floor:	Carpet & glue dk. blue (A)	MISC	Assumed	43		806 sq	No
Floor:	Floor tile & glue 12" cream w/ black (A)	MISC	Assumed	48		90 sq	No
Baseboard:	Baseboard & glue 4" blue (A)	MISC	Assumed	32		120 ln	No
Baseboard:	Baseboard & glue 6" grey (A)	MISC	Assumed	49		12 ln	No
Walls:	Brick & Mortar (A)	MISC	Assumed	33		810 sq	No
Walls:	Wood	NON	Non-Suspect				
Ceiling:	False ceiling panels 2x4 lg fissure (A)	MISC	None Detected	35		896 sq	
Building: Administration/Classroom Building		Room: 21A - Storage room - 8 x 12 x 9					
Floor:	Carpet & glue dk. blue (A)	MISC	Assumed	43		100 sq	No
Walls:	Acoustic Clng Tile 12" Uniform (A)	MISC	None Detected	51	51A	270 sq	
Walls:	Brick & Mortar (A)	MISC	Assumed	33		90 sq	No
Ceiling:	False ceiling panels 2x4 lg fissure (A)	MISC	None Detected	35		96 sq	

Functional Space Notes

HAZARD MANAGEMENT SERVICES, INC.

Client: Central California Conference of 7th Day Adventist Site: Bakersfield Adventist Academy

HMS Project Number: F14031A

Date of Inspection: May 15, 2014

Materials	Material Class	Percent Asbestos	Hmgns Matrl #	Sampled Here?	Footage Sq/Ln/Jnts	Friable? Yes/No
Building: Administration/Classroom Building Room: 22 - Womens Restroom - 12 x 16 x 9						
Floor: Ceramic tile grout (A) Comment: around 1" blue ceramic tiles	MISC	Assumed	50		192 sq	No
Walls: Brick & Mortar (A)	MISC	Assumed	33		252 sq	No
Walls: Ceramic tile grout (A) Comment: AFF 6" around 4x6 Lt blue ceramic tiles.	MISC	Assumed	50		302 sq	No
Walls: Drywall smooth texture (A)	MISC	Assumed	34		252 sq	No
Ceiling: Drywall smooth texture (A)	MISC	Assumed	34		192 sq	No
Building: Administration/Classroom Building Room: 23/24 - Custodial - 12 x 16 x 12						
Floor: Concrete	NON	Non-Suspect				
Walls: Drywall smooth texture (A)	MISC	Assumed	34		672 sq	No
Ceiling: Drywall smooth texture (A)	MISC	Assumed	34		192 sq	No
Room Comments: Roof Access from this room						
Building: Administration/Classroom Building Room: 25 - Storage - 9 x 19 x 9						
Floor: Carpet & glue blue/maroon (A)	MISC	Assumed	52			No
Walls: Brick & Mortar (A)	MISC	Assumed	33		252 sq	No
Walls: Drywall knock down texture (A)	MISC	Assumed	53		252	No
Ceiling: Acoustic Clng Tile 12" Random PH (A) Comment: Glued on Unfinished DW	MISC	None Detected	42		171 sq	
Ceiling: Unfinished drywall with T&J (A) Comment: Above ACT's	MISC	Assumed	54		171 sq	No
Building: Administration/Classroom Building Room: 25A - Storage - 10 x 8 x 9						
Floor: Concrete	NON	Non-Suspect				
Baseboard: Baseboard & glue 4" gold (A)	MISC	Assumed	38		36 ln	No
Walls: Brick & Mortar (A)	MISC	Assumed	33		162 sq	No
Walls: Drywall smooth texture (A)	MISC	Assumed	34		162 sq	No
Ceiling: Acoustic Clng Tile 12" Random PH (A)	MISC	None Detected	42	42A	80 sq	
Ceiling: Unfinished drywall with T&J (A)	MISC	Assumed	54		80 sq	No

Functional Space Notes

HAZARD MANAGEMENT SERVICES, INC.

Client: Central California Conference of 7th Day Adventist Site: Bakersfield Adventist Academy

HMS Project Number: F14031A

Date of Inspection: May 15, 2014

Materials		Material Class	Percent Asbestos	Hmgns Matrl #	Sampled Here?	Footage Sq/Ln/Jnts	Friable? Yes/No
Building: Administration/Classroom Building		Room: 27 - Typing/Accounting - 32 x 28 x 9					
Floor:	Carpet & glue blue (A)	MISC	Assumed	31		896 sq	No
Baseboard:	Baseboard & glue 4" blue (A)	MISC	Assumed	32		120 ln	No
Walls:	Brick & Mortar (A)	MISC	Assumed	33		540 sq	No
Walls:	Wood	NON	Non-Suspect				
Ceiling:	False ceiling panels 2x4 lg fissure (A)	MISC	None Detected	35		896 sq	
Building: Administration/Classroom Building		Room: 28 - Classroom - 32 x 28 x 9					
Floor:	Carpet & glue multi stripes (A)	MISC	Assumed	56		538 sq	No
	Comment: Over VFT						
Floor:	Floor tile & glue 12" grey oat (A)	MISC	Assumed	55		896 sq	No
Baseboard:	Baseboard & glue 4" grey (A)	MISC	Assumed	47		120 ln	No
Walls:	Brick & Mortar (A)	MISC	Assumed	33		540 sq	No
Walls:	Wood	NON	Non-Suspect				
Ceiling:	False ceiling panels 2x4 lg fissure (A)	MISC	None Detected	35		896 sq	
Building: Administration/Classroom Building		Room: 29 - Boys Restroom - 14 x 9 x 9					
Floor:	Ceramic tile 1" grout	MISC	Assumed	57		126 sq	No
	Comment: Grout for 1" browns						
Walls:	Brick & Mortar (A)	MISC	Assumed	33		104 sq	No
Walls:	Ceramic Tile 4" grout	MISC	Assumed	58			No
	Comment: 4" peach with gold speck decorative tile						
Walls:	Drywall smooth texture (A)	MISC	Assumed	34		310 sq	No
Ceiling:	Drywall smooth texture (A)	MISC	Assumed	34		126 sq	No
Building: Administration/Classroom Building		Room: 3 - Registrar Office - 16 x 9 x 9					
Floor:	Carpet & glue dk grey (A)	MISC	Assumed	36		144 sq	No
Baseboard:	Baseboard & glue 4" blue (A)	MISC	Assumed	32		50 ln	No
Walls:	Brick & Mortar (A)	MISC	Assumed	33		315 sq	No
Walls:	Drywall smooth texture (A)	MISC	Assumed	34		135 sq	No
Ceiling:	False ceiling panels 2x4 lg fissure (A)	MISC	None Detected	35		144 sq	

Functional Space Notes

HAZARD MANAGEMENT SERVICES, INC.

Client: Central California Conference of 7th Day Adventist Site: Bakersfield Adventist Academy

HMS Project Number: F14031A

Date of Inspection: May 15, 2014

Materials		Material Class	Percent Asbestos	Hmgns Matrl #	Sampled Here?	Footage Sq/Ln/Jnts	Friable? Yes/No
Building: Administration/Classroom Building		Room: 30 - Office - 14 x 10 x 9					
Floor:	Floor tile & glue 9" green (A)	MISC	Assumed	41		140 sq	No
Baseboard:	Baseboard & glue 4" green (A)	MISC	Assumed	40		48 ln	No
Walls:	Brick & Mortar (A)	MISC	Assumed	33		108 sq	No
Walls:	Drywall smooth texture (A)	MISC	Assumed	34		324 sq	No
Ceiling:	Drywall smooth texture (A)	MISC	Assumed	34		140 sq	No
Room	Located within science lab space 32						
Comments:							
Building: Administration/Classroom Building		Room: 31 - Project Storage - 16 x 10 x 8					
Floor:	Floor tile & glue 9" green (A)	MISC	Assumed	41		160 sq	No
Baseboard:	Baseboard & glue 4" green (A)	MISC	Assumed	40		52 ln	No
Walls:	Brick & Mortar (A)	MISC	Assumed	33		104 sq	No
Walls:	Drywall smooth texture (A)	MISC	Assumed	34		312 sq	No
Ceiling:	Drywall smooth texture (A)	MISC	Assumed	34		160 sq	No
Building: Administration/Classroom Building		Room: 32 - Science Lab - 38 x 28 x 9					
Floor:	Floor tile & glue 9" green (A)	MISC	Assumed	41		1064 sq	No
Baseboard:	Baseboard & glue 4" green (A)	MISC	Assumed	40		79 ln	No
Baseboard:	Baseboard glue, brown & white (A)	MISC	Assumed	45		53 ln	No
Walls:	Brick & Mortar (A)	MISC	Assumed	33		594 sq	No
Walls:	Wood	NON	Non-Suspect				
Ceiling:	False ceiling panels 2x4 lg fissure (A)	MISC	None Detected	35	35B	1064 sq	
Building: Administration/Classroom Building		Room: 33 - Classroom - 30 x 28 x 9					
Floor:	Carpet & glue dk. blue (A)	MISC	Assumed	43		840 sq	No
Baseboard:	Baseboard & glue 4" blue (A)	MISC	Assumed	32		116 ln	No
Walls:	Brick & Mortar (A)	MISC	Assumed	33		522 sq	No
Walls:	Wood	NON	Non-Suspect				
Ceiling:	False ceiling panels 2x4 lg fissure (A)	MISC	None Detected	35		840 sq	

Functional Space Notes

HAZARD MANAGEMENT SERVICES, INC.

Client: Central California Conference of 7th Day Adventist Site: Bakersfield Adventist Academy

HMS Project Number: F14031A

Date of Inspection: May 15, 2014

Materials		Material Class	Percent Asbestos	Hmgns Matrl #	Sampled Here?	Footage Sq/Ln/Jnts	Friable? Yes/No
Building: Administration/Classroom Building		Room: 34/35 - Classroom - 60 x 28 x 9					
Floor:	Carpet & glue dk. blue (A)	MISC	Assumed	43		1680 sq	No
Walls:	Brick & Mortar (A)	MISC	Assumed	33		792 sq	No
Walls:	Wood	NON	Non-Suspect				
Walls:	Wood Panel Glue (A)	MISC	Assumed	59		396	No
Ceiling:	False ceiling panels 2x4 lg fissure (A)	MISC	None Detected	35		1680 sq	
Building: Administration/Classroom Building		Room: 4 - Vault - 10 x 8 x 9					
Floor:	Floor tile & mastic 9" cream (A)	MISC	Assumed	37		80 sq	No
Baseboard:	Baseboard & glue 4" gold (A)	MISC	Assumed	38		36 ln	No
Walls:	Brick & Mortar (A)	MISC	Assumed	33		227 sq	No
Walls:	Drywall smooth texture (A)	MISC	Assumed	34		97 sq	No
Ceiling:	Drywall smooth texture (A)	MISC	Assumed	34		80 sq	No
Room Comments:	Located within space 3						
Building: Administration/Classroom Building		Room: 5 - East Vault - 12 x 10 x 9					
Floor:	Floor tile & mastic 9" cream (A)	MISC	Assumed	37		120 sq	No
Baseboard:	Baseboard & glue 4" gold (A)	MISC	Assumed	38		44 ln	No
Walls:	Brick & Mortar (A)	MISC	Assumed	33		227 sq	No
Walls:	Drywall smooth texture (A)	MISC	Assumed	34		97 sq	No
Ceiling:	Drywall smooth texture (A)	MISC	Assumed	34		80 sq	No
Building: Administration/Classroom Building		Room: 6 - Business Manager - 42 x 16 x 9					
Floor:	Carpet & glue green (A)	MISC	Assumed	39		672 sq	No
Baseboard:	Baseboard & glue 4" green (A)	MISC	Assumed	40			No
Walls:	Brick & Mortar (A)	MISC	Assumed	33		522 sq	No
Walls:	Drywall smooth texture (A)	MISC	Assumed	34		522 sq	No
Ceiling:	False ceiling panels 2x4 lg fissure (A)	MISC	None Detected	35	35A	672 sq	
Building: Administration/Classroom Building		Room: 7 - Conference Room - 14 x 28 x 9					
Floor:	Carpet & glue dk grey (A)	MISC	Assumed	36		392 sq	No
Baseboard:	Baseboard & glue 4" blue (A)	MISC	Assumed	32		84 ln	No
Walls:	Brick & Mortar (A)	MISC	Assumed	33		378 sq	No
Walls:	Drywall smooth texture (A)	MISC	Assumed	34		378 sq	No
Ceiling:	False ceiling panels 2x4 lg fissure (A)	MISC	None Detected	35		392 sq	

Functional Space Notes

HAZARD MANAGEMENT SERVICES, INC.

Client: Central California Conference of 7th Day Adventist Site: Bakersfield Adventist Academy

HMS Project Number: F14031A

Date of Inspection: May 15, 2014

Materials		Material Class	Percent Asbestos	Hmgns Matrl #	Sampled Here?	Footage Sq/Ln/Jnts	Friable? Yes/No
Building: Administration/Classroom Building		Room: 8 - Principal - 14 x 16 x 9					
Floor:	Carpet & glue dk grey (A)	MISC	Assumed	36		224 sq	No
Baseboard:	Baseboard & glue 4" blue (A)	MISC	Assumed	32		60 ln	No
Walls:	Drywall smooth texture (A)	MISC	Assumed	34		540 sq	No
Ceiling:	False ceiling panels 2x4 lg fissure (A)	MISC	None Detected	35		224 sq	
Building: Administration/Classroom Building		Room: 9 - Nurses Room - 7 x 11 x 9					
Floor:	Carpet & glue green (A)	MISC	Assumed	39		77 sq	No
Baseboard:	Baseboard & glue 4" green (A)	MISC	Assumed	40		36	No
Walls:	Brick & Mortar (A)	MISC	Assumed	33		162 sq	No
Walls:	Drywall smooth texture (A)	MISC	Assumed	34		162 sq	No
Ceiling:	Acoustic Clng Tile 12" Random PH (A)	MISC	None Detected	42		77 sq	

Functional Space Notes

HAZARD MANAGEMENT SERVICES, INC.

Client: Central California Conference of 7th Day Adventist Site: Bakersfield Adventist Academy
HMS Project Number: F14031A Date of Inspection: May 15, 2014

Building: Elementary Building							
Building Comment: Located on the west side of campus							
Materials		Material Class	Percent Asbestos	Hmgns Matrl #	Sampled Here?	Footage Sq/Ln/Jnts	Friable? Yes/No
Building: Elementary Building		Room: Boys Restroom - 26 x 12 x 8					
Floor:	Ceramic tile 2" grout (EB)	MISC	Assumed	25		312 sq	No
	Comment: Grout for 2" grey decorative tile						
Walls:	Ceramic tile 4" with grout (EB)	MISC	Assumed	26		486 sq	No
	Comment: Over DW walls AFF 0-6' Material Comment: Grout for 4" grey/white/green decorative tile						
Walls:	Drywall knock down texture (EB)	MISC	Assumed	21		608 sq	No
Ceiling:	Drywall knock down texture (EB)	MISC	Assumed	21		312 sq	No
Building: Elementary Building		Room: Classroom (1st & 2nd Grade) - 28 x 42 x 9					
Floor:	Carpet & glue green (EB)	MISC	Assumed	19		1300 sq	No
Baseboard:	Baseboard & glue 4" green (EB)	MISC	Assumed	20		140 ln	No
Walls:	Drywall knock down texture (EB)	MISC	Assumed	21		1260 sq	No
Ceiling:	False ceiling panel 2x4 gouged PH (EB)	MISC	None Detected	22		1300 sq	
Room	Located on the South East end of the Elementary Building						
Comments:							
Building: Elementary Building		Room: Classroom (3rd & 4th Grade) - 28 x 42 x 9					
Floor:	Carpet & glue blue/grey (EB)	MISC	Assumed	23		1300 sq	No
Baseboard:	Baseboard & glue 4" cream (EB)	MISC	Assumed	24		140 ln	No
Walls:	Drywall knock down texture (EB)	MISC	Assumed	21		1260 sq	No
Ceiling:	False ceiling panel 2x4 gouged PH (EB)	MISC	None Detected	22		1300 sq	
Room	Located directly East of the Girls RR						
Comments:							
Building: Elementary Building		Room: Classroom (5th & 6th Grade) - 28 x 42 x 9					
Floor:	Carpet & glue green (EB)	MISC	Assumed	19		1300 sq	No
Baseboard:	Baseboard & glue 4" green (EB)	MISC	Assumed	20		140 ln	No
Walls:	Drywall knock down texture (EB)	MISC	Assumed	21		1260 sq	No
Ceiling:	False ceiling panel 2x4 gouged PH (EB)	MISC	None Detected	22		1300 sq	
Room	Located directly to the East of Music						
Comments:							

Functional Space Notes

HAZARD MANAGEMENT SERVICES, INC.

Client: Central California Conference of 7th Day Adventist Site: Bakersfield Adventist Academy
HMS Project Number: F14031A Date of Inspection: May 15, 2014

Building: Elementary Building							
Building Comment: Located on the west side of campus							
Materials		Material Class	Percent Asbestos	Hmgns Matrl #	Sampled Here?	Footage Sq/Ln/Jnts	Friable? Yes/No
Building: Elementary Building		Room: Classroom (7th & 8th Grade - 28 x 42 x 9)					
Floor:	Carpet & glue green (EB)	MISC	Assumed	19		1300 sq	No
Baseboard:	Baseboard & glue 4" green (EB)	MISC	Assumed	20		140 ln	No
Walls:	Drywall knock down texture (EB)	MISC	Assumed	21		1260 sq	No
Ceiling:	False ceiling panel 2x4 gouged PH (EB)	MISC	None Detected	22		1300 sq	
Room Comments:	Located on the North West end of Elementary Building						
Building: Elementary Building		Room: Classroom (Kindergarten) - 28 x 42 x 9					
Floor:	Carpet & glue green (EB)	MISC	Assumed	19		1300 sq	No
Baseboard:	Baseboard & glue 4" green (EB)	MISC	Assumed	20		140 ln	No
Walls:	Drywall knock down texture (EB)	MISC	Assumed	21		1260 sq	No
Ceiling:	False ceiling panel 2x4 gouged PH (EB)	MISC	None Detected	22		1300 sq	
Room Comments:	Located on the North East end of Elementary Building						
Building: Elementary Building		Room: Classroom (Learning Center) - 28 x 42 x 9					
Floor:	Carpet & glue green (EB)	MISC	Assumed	19		1300 sq	No
Baseboard:	Baseboard & glue 4" green (EB)	MISC	Assumed	20		140 ln	No
Walls:	Drywall knock down texture (EB)	MISC	Assumed	21		1260 sq	No
Ceiling:	False ceiling panel 2x4 gouged PH (EB)	MISC	None Detected	22		1300 sq	
Room Comments:	Located directly West of Classroom (Kindergarten)						
Building: Elementary Building		Room: Classroom 1/2 Boys RR - 16 x 8 x 8					
Floor:	Ceramic tile 2" grout (EB)	MISC	Assumed	25		128 sq	No
	Comment: Grout for 2" grey decorative tile						
Walls:	Ceramic tile 4" with grout (EB)	MISC	Assumed	26		384 sq	No
	Comment: Over DW walls AFF 0-6' Material Comment: Grout for 4" grey/white/green decorative tile						
Walls:	Drywall knock down texture (EB)	MISC	Assumed	21		384 sq	No
Ceiling:	Drywall knock down texture (EB)	MISC	Assumed	21		128 sq	No
Room Comments:	Located within Classroom (1st & 2nd Grade)						

Functional Space Notes

HAZARD MANAGEMENT SERVICES, INC.

Client: Central California Conference of 7th Day Adventist Site: Bakersfield Adventist Academy
HMS Project Number: F14031A Date of Inspection: May 15, 2014

Building: Elementary Building							
Building Comment: Located on the west side of campus							
Materials		Material Class	Percent Asbestos	Hmgns Matrl #	Sampled Here?	Footage Sq/Ln/Jnts	Friable? Yes/No
Building: Elementary Building		Room: Classroom 1/2 Girls RR - 16 x 8 x 8					
Floor:	Ceramic tile 2" grout (EB)	MISC	Assumed	25		128 sq	No
	Comment: Grout for 2" grey decorative tile						
Walls:	Ceramic tile 4" with grout (EB)	MISC	Assumed	26		384 sq	No
	Comment: Over DW walls AFF 0-6' Material Comment: Grout for 4" grey/white/green decorative tile						
Walls:	Drywall knock down texture (EB)	MISC	Assumed	21		384 sq	No
Ceiling:	Drywall knock down texture (EB)	MISC	Assumed	21		128 sq	No
Room	Located within Classroom (1st & 2nd Grade)						
Comments:							
Building: Elementary Building		Room: Classroom K Boys RR - 16 x 8 x 8					
Floor:	Ceramic tile 2" grout (EB)	MISC	Assumed	25		128 sq	No
	Comment: Grout for 2" grey decorative tile						
Walls:	Ceramic tile 4" with grout (EB)	MISC	Assumed	26		384 sq	No
	Comment: Over DW walls AFF 0-6' Material Comment: Grout for 4" grey/white/green decorative tile						
Walls:	Drywall knock down texture (EB)	MISC	Assumed	21		384 sq	No
Ceiling:	Drywall knock down texture (EB)	MISC	Assumed	21		128 sq	No
Room	Located within the K classroom						
Comments:							
Building: Elementary Building		Room: Classroom K Girls RR - 16 x 8 x 8					
Floor:	Ceramic tile 2" grout (EB)	MISC	Assumed	25		128 sq	No
	Comment: Grout for 2" grey decorative tile						
Walls:	Ceramic tile 4" with grout (EB)	MISC	Assumed	26		384 sq	No
	Comment: Over DW walls AFF 0-6' Material Comment: Grout for 4" grey/white/green decorative tile						
Walls:	Drywall knock down texture (EB)	MISC	Assumed	21		384 sq	No
Ceiling:	Drywall knock down texture (EB)	MISC	Assumed	21		128 sq	No
Room	Located within the K classroom						
Comments:							

Functional Space Notes

HAZARD MANAGEMENT SERVICES, INC.

Client: Central California Conference of 7th Day Adventist Site: Bakersfield Adventist Academy
HMS Project Number: F14031A Date of Inspection: May 15, 2014

Building:	Elementary Building						
Building Comment:	<i>Located on the west side of campus</i>						
Materials	Material Class	Percent Asbestos	Hmgns Matrl #	Sampled Here?	Footage Sq/Ln/Jnts	Friable? Yes/No	
Building: Elementary Building		Room: CR (Learning Center) Mens RR - 16 x 8 x 8					
Floor:	Ceramic tile 2" grout (EB)	MISC	Assumed	25	128 sq	No	
	Comment: Grout for 2" grey decorative tile						
Walls:	Ceramic tile 4" with grout (EB)	MISC	Assumed	26	384 sq	No	
	Comment: Over DW walls AFF 0-6' Material Comment: Grout for 4" grey/white/green decorative tile						
Walls:	Drywall knock down texture (EB)	MISC	Assumed	21	384 sq	No	
Ceiling:	Drywall knock down texture (EB)	MISC	Assumed	21	128 sq	No	
Room Comments:	Located within the Learning Center						
Building: Elementary Building		Room: CR (Learning Center) Womens RR - 16 x 8 x 8					
Floor:	Ceramic tile 2" grout (EB)	MISC	Assumed	25	128 sq	No	
	Comment: Grout for 2" grey decorative tile						
Walls:	Ceramic tile 4" with grout (EB)	MISC	Assumed	26	384 sq	No	
	Comment: Over DW walls AFF 0-6' Material Comment: Grout for 4" grey/white/green decorative tile						
Walls:	Drywall knock down texture (EB)	MISC	Assumed	21	384 sq	No	
Ceiling:	Drywall knock down texture (EB)	MISC	Assumed	21	128 sq	No	
Room Comments:	Located within the Learning Center						
Building: Elementary Building		Room: Custodial - 12 x 8 x 8					
Floor:	Sheet flooring & glue cream specks (EB)	MISC	Assumed	28	96 sq	Yes	
Baseboard:	Sheet flooring & glue cream specks (EB)	MISC	Assumed	28	40 ln	Yes	
	Comment: Coved						
Walls:	Drywall smooth texture (EB)	MISC	Assumed	27	320 sq	No	
Ceiling:	Drywall smooth texture (EB)	MISC	Assumed	27	96 sq	No	
Room Comments:	Located directly west of teachers work room - Roof access from this room						
Building: Elementary Building		Room: Exterior Custodial - 12 x 10 x 8					
Floor:	Concrete	NON	Non-Suspect				
Walls:	Drywall smooth texture (EB)	MISC	Assumed	27	352 sq	No	
Ceiling:	Drywall smooth texture (EB)	MISC	Assumed	27	120 sq	No	
Room Comments:	Located on the south side of the building.						

Functional Space Notes

HAZARD MANAGEMENT SERVICES, INC.

Client: Central California Conference of 7th Day Adventist Site: Bakersfield Adventist Academy
HMS Project Number: F14031A Date of Inspection: May 15, 2014

Building: Elementary Building							
Building Comment: <i>Located on the west side of campus</i>							
Materials		Material Class	Percent Asbestos	Hmgns Matrl #	Sampled Here?	Footage Sq/Ln/Jnts	Friable? Yes/No
Building: Elementary Building		Room: Exterior Utility Room - 10 x 16 x 8					
Floor:	Concrete	NON	Non-Suspect				
Walls:	Unfinished drywall with T&J (EB)	MISC	Assumed	18		312 sq	No
Walls:	Wood	NON	Non-Suspect				
Comment: East wall							
Ceiling:	Unfinished drywall with T&J (EB)	MISC	Assumed	18		160 sq	No
Room Comments:	Located on the North side of the Elementary Building						
Building: Elementary Building		Room: Girls Restroom - 30 x 12 x 8					
Floor:	Ceramic tile 2" grout (EB)	MISC	Assumed	25		360 sq	No
Comment: Grout for 2" grey decorative tile							
Walls:	Ceramic tile 4" with grout (EB)	MISC	Assumed	26		470 sq	No
Comment: Over DW walls AFF 0-6' Material Comment: Grout for 4" grey/white/green decorative tile							
Walls:	Drywall knock down texture (EB)	MISC	Assumed	21		672 sq	No
Ceiling:	Drywall knock down texture (EB)	MISC	Assumed	21		360 sq	No
Building: Elementary Building		Room: Hallway - 260 x 8 x 12					
Floor:	Floor Tile & glue 12" blk/grn/wh (EB)	MISC	Assumed	29		208 sq	No
Baseboard:	Baseboard & glue 4" green (EB)	MISC	Assumed	20		68 ln	No
Walls:	Drywall knock down texture (EB)	MISC	Assumed	21		612 sq	No
Ceiling:	Drywall knock down texture (EB)	MISC	Assumed	21		125 sq	No
Ceiling:	False ceiling panel 2x4 gouged PH (EB)	MISC	None Detected	22		83 sq	
Room Comments:	All hallways within this building						
Building: Elementary Building		Room: Home & School Work Room - 28 x 12 x 9					
Floor:	Carpet & glue green (EB)	MISC	Assumed	19		1300 sq	No
Baseboard:	Baseboard & glue 4" green (EB)	MISC	Assumed	20		140 ln	No
Walls:	Drywall knock down texture (EB)	MISC	Assumed	21		1260 sq	No
Ceiling:	False ceiling panel 2x4 gouged PH (EB)	MISC	None Detected	22		1300 sq	
Room Comments:	Located directly west of the Learning Center						

Functional Space Notes

HAZARD MANAGEMENT SERVICES, INC.

Client: Central California Conference of 7th Day Adventist Site: Bakersfield Adventist Academy
HMS Project Number: F14031A Date of Inspection: May 15, 2014

Building: Elementary Building							
Building Comment: <i>Located on the west side of campus</i>							
Materials		Material Class	Percent Asbestos	Hmgns Matrl #	Sampled Here?	Footage Sq/Ln/Jnts	Friable? Yes/No
Building: Elementary Building		Room: Library - 28 x 42 x 9					
Floor:	Carpet & glue green (EB)	MISC	Assumed	19		1300 sq	No
Baseboard:	Baseboard & glue 4" green (EB)	MISC	Assumed	20		140 ln	No
Walls:	Drywall knock down texture (EB)	MISC	Assumed	21		1260 sq	No
Ceiling:	False ceiling panel 2x4 gouged PH (EB)	MISC	None Detected	22	22A	1300 sq	
Building: Elementary Building		Room: Music - 28 x 42 x 9					
Floor:	Carpet & glue green (EB)	MISC	Assumed	19		1300 sq	No
Baseboard:	Baseboard & glue 4" green (EB)	MISC	Assumed	20		140 ln	No
Walls:	Drywall knock down texture (EB)	MISC	Assumed	21		1260 sq	No
Ceiling:	False ceiling panel 2x4 gouged PH (EB)	MISC	None Detected	22		1300 sq	
Room	Located on the south west end of building						
Comments:							
Building: Elementary Building		Room: Teacher Work Room - 28 x 12 x 9					
Floor:	Carpet & glue green (EB)	MISC	Assumed	19		1300 sq	No
Baseboard:	Baseboard & glue 4" green (EB)	MISC	Assumed	20		140 ln	No
Walls:	Drywall knock down texture (EB)	MISC	Assumed	21		1260 sq	No
Ceiling:	False ceiling panel 2x4 gouged PH (EB)	MISC	None Detected	22		1300 sq	
Room	Located directly west of Home & School Work Room						
Comments:							
Building: Elementary Building		Room: Teacher Work Room Mens RR - 16 x 8 x 8					
Floor:	Ceramic tile 2" grout (EB)	MISC	Assumed	25		128 sq	No
	Comment: Grout for 2" grey decorative tile						
Walls:	Ceramic tile 4" with grout (EB)	MISC	Assumed	26		384 sq	No
	Comment: Over DW walls AFF 0-6' Material Comment: Grout for 4" grey/white/green decorative tile						
Walls:	Drywall knock down texture (EB)	MISC	Assumed	21		384 sq	No
Ceiling:	Drywall knock down texture (EB)	MISC	Assumed	21		128 sq	No
Room	Located within the Teacher Work room						
Comments:							

Functional Space Notes

HAZARD MANAGEMENT SERVICES, INC.

Client: Central California Conference of 7th Day Adventist Site: Bakersfield Adventist Academy
HMS Project Number: F14031A Date of Inspection: May 15, 2014

Building: Elementary Building							
Building Comment: <i>Located on the west side of campus</i>							
Materials		Material Class	Percent Asbestos	Hmgns Matrl #	Sampled Here?	Footage Sq/Ln/Jnts	Friable? Yes/No
Building: Elementary Building		Room: Teacher Work Room Womens RR - 16 x 8 x 8					
Floor:	Ceramic tile 2" grout (EB)	MISC	Assumed	25		128 sq	No
	Comment: Grout for 2" grey decorative tile						
Walls:	Ceramic tile 4" with grout (EB)	MISC	Assumed	26		384 sq	No
	Comment: Over DW walls AFF 0-6' Material Comment: Grout for 4" grey/white/green decorative tile						
Walls:	Drywall knock down texture (EB)	MISC	Assumed	21		384 sq	No
Ceiling:	Drywall knock down texture (EB)	MISC	Assumed	21		128 sq	No
Room	Located within the teacher work room						
Comments:							

Functional Space Notes

HAZARD MANAGEMENT SERVICES, INC.

Client: Central California Conference of 7th Day Adventist Site: Bakersfield Adventist Academy

HMS Project Number: F14031A

Date of Inspection: May 15, 2014

Materials	Material Class	Percent Asbestos	Hmgns Matrl #	Sampled Here?	Footage Sq/Ln/Jnts	Friable? Yes/No
Building: Gymnasium		Room: 1/2 East Entrance - 46 x 5 x 8				
Floor:	Concrete	NON	Non-Suspect			
Walls:	Plaster sanded texture (G)	SURF	Assumed	61	204 sq	No
Walls:	Plaster texture on concrete (G)	SURF	None Detected	60 60A	612 sq	
Ceiling:	Plaster smooth (G)	SURF	Assumed	62	230 sq	No
Building: Gymnasium		Room: 10/11 - Staff Women RR & Shower - 12 x 14 x 10				
Floor:	Ceramic tile grout (G)	MISC	Assumed	64	143 sq	No
	Comment: Browns					
Floor:	Floor tile & mastic 12" yellow	MISC	Assumed	67	25 sq	No
Baseboard:	Baseboard glue brown	MISC	Assumed	66	26 ln	No
Walls:	Ceramic tile wall grout (G)	MISC	Assumed	65	520 sq	No
	Comment: 0-6' AFF					
Walls:	Plaster sanded texture (G)	SURF	Assumed	61	520 sq	No
Ceiling:	Sprayed on ceiling (G)	SURF	5 - 10 %	63	168 sq	Yes
	Comment: Sampled in original MP sample number 3-203-AS (5% - 10% asbestos)					
Building: Gymnasium		Room: 101 Corridor - 42 x 10 x 8				
Floor:	Concrete	NON	Non-Suspect			
Walls:	Plaster sanded texture (G)	SURF	Assumed	61	666 sq	No
Ceiling:	Plaster smooth (G)	SURF	Assumed	62	420 sq	No
Room	East end corridor					
Comments:						
Building: Gymnasium		Room: 103 Vestibule - 14 x 8 x 12				
Floor:	Concrete	NON	Non-Suspect			
Walls:	Plaster sanded texture (G)	SURF	Assumed	61	528 sq	No
Ceiling:	Plaster sanded texture (G)	SURF	Assumed	61	112 sq	No
Building: Gymnasium		Room: 104 vestibule - 14 x 8 x 12				
Floor:	Concrete	NON	Non-Suspect			
Walls:	Plaster sanded texture (G)	SURF	Assumed	61	528 sq	No
Ceiling:	Plaster sanded texture (G)	SURF	Assumed	61	112 sq	No

Functional Space Notes

HAZARD MANAGEMENT SERVICES, INC.

Client: Central California Conference of 7th Day Adventist Site: Bakersfield Adventist Academy

HMS Project Number: F14031A

Date of Inspection: May 15, 2014

Materials	Material Class	Percent Asbestos	Hmgns Matrl #	Sampled Here?	Footage Sq/Ln/Jnts	Friable? Yes/No
Building: Gymnasium		Room: 105 - South Hallway - 18 x 5 x 10				
Floor:	Concrete	NON	Non-Suspect			
Walls:	Plaster sanded texture (G)	SURF	Assumed	61	230 sq	No
Walls:	Plaster texture on concrete (G)	SURF	None Detected	60	115 sq	
Walls:	Wood	NON	Non-Suspect			
	Comment: Lower wall					
Ceiling:	Plaster smooth (G)	SURF	Assumed	62	90 sq	No
Building: Gymnasium		Room: 106 - North Hallway - 18 x 5 x 10				
Floor:	Concrete	NON	Non-Suspect			
Walls:	Plaster sanded texture (G)	SURF	Assumed	61	230 sq	No
Walls:	Plaster texture on concrete (G)	SURF	None Detected	60	115 sq	
Walls:	Wood	NON	Non-Suspect			
	Comment: Lower wall					
Ceiling:	Plaster smooth (G)	SURF	Assumed	62	90 sq	No
Building: Gymnasium		Room: 107 - Storage - 10 x 18 x 7				
Floor:	Floor tile & Mastic 12" red brick (G)	MISC	Assumed	74	180 sq	No
Walls:	Marlite with glue (G)	MISC	Assumed	75	4 ea	No
Walls:	Plaster smooth (G)	SURF	Assumed	62	20 sq	No
Walls:	Plaster texture on concrete (G)	SURF	None Detected	60	39 sq	
Walls:	Wood	NON	Non-Suspect			
Ceiling:	Plaster smooth (G)	SURF	Assumed	62	180 sq	No
Building: Gymnasium		Room: 108 - Chair Storage - 10 x 12 x 7				
Floor:	Concrete	NON	Non-Suspect			
Walls:	Plaster sanded texture (G)	SURF	Assumed	61	154 sq	No
Walls:	Wood	NON	Non-Suspect			
Ceiling:	Plaster sanded texture (G)	SURF	Assumed	61	120 sq	No
Building: Gymnasium		Room: 109 - Chair - 15 x 10 x 7				
Floor:	Concrete	NON	Non-Suspect			
Walls:	Plaster sanded texture (G)	SURF	Assumed	61	262 sq	No
Walls:	Plaster smooth (G)	SURF	Assumed	62	88 sq	No
Ceiling:	Plaster smooth (G)	SURF	Assumed	62	150 sq	No

Functional Space Notes

HAZARD MANAGEMENT SERVICES, INC.

Client: Central California Conference of 7th Day Adventist Site: Bakersfield Adventist Academy

HMS Project Number: F14031A

Date of Inspection: May 15, 2014

Materials		Material Class	Percent Asbestos	Hmgns Matrl #	Sampled Here?	Footage Sq/Ln/Jnts	Friable? Yes/No
Building: Gymnasium		Room: 110 - Storage - 9 x 7 x 7					
Floor:	Carpet & glue blue/grey (G)	MISC	Assumed	72		63 sq	No
Baseboard:	Baseboard & glue 4" blue (G)	MISC	Assumed	73		32 ln	No
Walls:	Plaster sanded texture (G)	SURF	Assumed	61		128 sq	No
Walls:	Plaster texture on concrete (G)	SURF	None Detected	60		128 sq	
Ceiling:	Plaster smooth (G)	SURF	Assumed	62		63 sq	No
Building: Gymnasium		Room: 111 - South Stairwell - 9 x 6 x 15					
Floor:	Wood	NON	Non-Suspect				
Walls:	Plaster sanded texture (G)	SURF	Assumed	61		338 sq	No
Ceiling:	Sprayed on ceiling (G)	SURF	<u>5 - 10 %</u>	63		54 sq	Yes
Comment: Sampled in original MP sample number 3-203-AS (5% - 10% asbestos)							
Building: Gymnasium		Room: 112 - North Stairwell - 9 x 6 x 15					
Floor:	Wood	NON	Non-Suspect				
Walls:	Plaster sanded texture (G)	SURF	Assumed	61		338 sq	No
Ceiling:	Sprayed on ceiling (G)	SURF	<u>5 - 10 %</u>	63		54 sq	Yes
Comment: Sampled in original MP sample number 3-203-AS (5% - 10% asbestos)							
Building: Gymnasium		Room: 113- Chair Storage - 18 x 22 x 8					
Floor:	Concrete	NON	Non-Suspect				
Baseboard:	Wood	NON	Non-Suspect				
Walls:	Drywall smooth texture (G)	MISC	Assumed	68		640 sq	No
Ceiling:	Drywall smooth texture (G)	MISC	Assumed	68		396 sq	No
Building: Gymnasium		Room: 114 - Main Gym - 140 x 60 x 30					
Floor:	Wood	NON	Non-Suspect				
Baseboard:	Wood	NON	Non-Suspect				
Walls:	Carpet & glue brown	MISC	Assumed	76		6000 sq	No
Comment: Upper Wall over wood							
Walls:	Wood	NON	Non-Suspect				
Ceiling:	Wood	NON	Non-Suspect				

Functional Space Notes

HAZARD MANAGEMENT SERVICES, INC.

Client: Central California Conference of 7th Day Adventist Site: Bakersfield Adventist Academy

HMS Project Number: F14031A

Date of Inspection: May 15, 2014

Materials	Material Class	Percent Asbestos	Hmgns Matrl #	Sampled Here?	Footage Sq/Ln/Jnts	Friable? Yes/No
Building: Gymnasium		Room: 12 - Girls Restroom - 33 x 24 x 10				
Floor: Ceramic tile grout (G) Comment: Browns	MISC	Assumed	64		792 sq	No
Baseboard: Baseboard glue brown	MISC	Assumed	66		114 ln	No
Walls: Ceramic tile wall grout (G) Comment: Around sinks	MISC	Assumed	65		40 sq	No
Walls: Plaster sanded texture (G)	SURF	Assumed	61		342 sq	No
Walls: Plaster smooth (G)	SURF	Assumed	62		798 sq	No
Ceiling: Plaster smooth (G)	SURF	Assumed	62		792 sq	No
Building: Gymnasium		Room: 13 - Girls Locker Room - 22 x 9 x 10				
Floor: Ceramic tile grout (G) Comment: Browns	MISC	Assumed	64		792 sq	No
Baseboard: Baseboard glue brown	MISC	Assumed	66		114 ln	No
Walls: Plaster sanded texture (G)	SURF	Assumed	61		570 sq	No
Walls: Plaster texture on concrete (G)	SURF	None Detected	60		570 sq	
Ceiling: Plaster smooth (G)	SURF	Assumed	62		792 sq	No
Building: Gymnasium		Room: 14 - Girls Shower - 15 x 15 x 10				
Floor: Ceramic tile grout (G) Comment: Browns	MISC	Assumed	64		225 sq	No
Walls: Ceramic tile wall grout (G) Comment: 0-6' AFF	MISC	Assumed	65		600 sq	No
Walls: Plaster sanded texture (G)	SURF	Assumed	61		600 sq	No
Ceiling: Plaster sanded texture (G)	SURF	Assumed	61		225 sq	No
Building: Gymnasium		Room: 16 - Wood Shop - 30 x 60 x 8				
Floor: Concrete	NON	Non-Suspect				
Walls: Plaster sanded texture (G)	SURF	Assumed	61		1080 sq	No
Walls: Plaster texture on concrete (G)	SURF	None Detected	60		360 sq	
Ceiling: Drywall smooth texture (G)	MISC	Assumed	68		1800 sq	No
Pipes: Metal Comment: UDA	NON	Non-Suspect				

Functional Space Notes

HAZARD MANAGEMENT SERVICES, INC.

Client: Central California Conference of 7th Day Adventist Site: Bakersfield Adventist Academy

HMS Project Number: F14031A

Date of Inspection: May 15, 2014

Materials	Material Class	Percent Asbestos	Hmgns Matrl #	Sampled Here?	Footage Sq/Ln/Jnts	Friable? Yes/No
Building: Gymnasium		Room: 17 - Dark Room - 18 x 14 x 8				
Floor:	Concrete	NON	Non-Suspect			
Walls:	Plaster sanded texture (G)	SURF	Assumed	61	512 sq	No
Ceiling:	Plaster sanded texture (G)	SURF	Assumed	61	252 sq	No
Pipes:	Metal	NON	Non-Suspect			
Comment: UDA						
Building: Gymnasium		Room: 18/19/20/21 - Storage - 24 x 14 x 8				
Floor:	Concrete	NON	Non-Suspect			
Baseboard:	Baseboard & glue 4" tan	MISC	Assumed	69	30 ln	No
Walls:	Drywall smooth texture (G)	MISC	Assumed	68	122 sq	No
Comment: Patch						
Walls:	Plaster sanded texture (G)	SURF	Assumed	61	182 sq	No
Walls:	Plaster texture on concrete (G)	SURF	None Detected	60	304 sq	
Ceiling:	Drywall smooth texture (G)	MISC	Assumed	68	336 sq	No
Pipes:	Metal	NON	Non-Suspect			
Comment: UDA						
Building: Gymnasium		Room: 200 - Stage - 40 x 50 x 15				
Floor:	Wood	NON	Non-Suspect			
Walls:	Plaster sanded texture (G)	SURF	Assumed	61	2025 sq	No
Ceiling:	Sprayed on ceiling (G)	SURF	5 - 10 %	63	2000 sq	Yes
Comment: Sampled in original MP sample number 3-203-AS (5% - 10% asbestos)						
Building: Gymnasium		Room: 203/204 - Weight/Music - 40 x 80 x 15				
Floor:	Carpet & glue green (G)	MISC	Assumed	78	3200 sq	No
Baseboard:	Baseboard & glue 4" green (G)	MISC	Assumed	79	240 ln	No
Walls:	Plaster sanded texture (G)	SURF	Assumed	61	1440 sq	No
Walls:	Plaster texture on concrete (G)	SURF	None Detected	60	2160 sq	
Ceiling:	Sprayed on ceiling (G)	SURF	5 - 10 %	63	3200 sq	Yes
Comment: Sampled in original MP sample number 3-203-AS (5% - 10% asbestos)						
Building: Gymnasium		Room: 203/204A - Closet - 3 x 5 x 7				
Floor:	Carpet & glue green (G)	MISC	Assumed	78	15 sq	No
Walls:	Plaster smooth (G)	SURF	Assumed	62	112 sq	No
Ceiling:	Plaster smooth (G)	SURF	Assumed	62	15 sq	No

Functional Space Notes

HAZARD MANAGEMENT SERVICES, INC.

Client: Central California Conference of 7th Day Adventist Site: Bakersfield Adventist Academy

HMS Project Number: F14031A

Date of Inspection: May 15, 2014

Materials	Material Class	Percent Asbestos	Hmgns Matrl #	Sampled Here?	Footage Sq/Ln/Jnts	Friable? Yes/No
Building: Gymnasium Room: 203/204B - AC Room - 30 x 10 x 8						
Floor:	Wood	NON	Non-Suspect			
Walls:	Concrete	NON	Non-Suspect			
Walls:	Drywall unfinished with T & J (G)	MISC	<u>2 % Ch</u>	70 70A	384 sq	No
Ceiling:	Drywall unfinished with T & J (G)	MISC	<u>2 % Ch</u>	70	300 sq	No
Pipes:	Pipe Insulation	TSI	<u>25 - 30 %</u>	81	1 sq	No
Comment: UDA on 4", 6" & 12" pipes Material Comment: Sampled in Original Management Plan 3-G22-P1 25%-30%						
Building: Gymnasium Room: 207 - RR - 8 x 7 x 15						
Floor:	Sheet flooring & glue cream/brown (G)	MISC	None Detected	80 80A	56 sq	
Baseboard:	Baseboard & glue 4" green (G)	MISC	Assumed	79	30 ln	No
Walls:	Plaster smooth (G)	SURF	Assumed	62	225 sq	No
Walls:	Plaster texture on concrete (G)	SURF	None Detected	60	225 sq	
Ceiling:	Drywall smooth texture (G)	MISC	Assumed	68	56 sq	No
Building: Gymnasium Room: 208 RR - 8 x 7 x 15						
Floor:	Sheet flooring & glue cream/brown (G)	MISC	None Detected	80	56 sq	
Baseboard:	Baseboard & glue 4" green (G)	MISC	Assumed	79	30 ln	No
Walls:	Plaster smooth (G)	SURF	Assumed	62	225 sq	No
Walls:	Plaster texture on concrete (G)	SURF	None Detected	60	225 sq	
Ceiling:	Drywall smooth texture (G)	MISC	Assumed	68	56 sq	No
Building: Gymnasium Room: 22 - Boiler Room - 20 x 24 x 10						
Floor:	Concrete	NON	Non-Suspect			
Floor:	Wood	NON	Non-Suspect			
Comment: At entry						
Walls:	Concrete	NON	Non-Suspect			
Comment: Lower walls						
Walls:	Drywall unfinished with T & J (G)	MISC	<u>2 % Ch</u>	70	440 sq	No
Ceiling:	Drywall unfinished with T & J (G)	MISC	<u>2 % Ch</u>	70	480 sq	No
Door:	Fire door	MISC	<u>10 % Am</u>	71 71A	1 ea	No
Pipes:	Metal	NON	Non-Suspect			
Comment: UDA						

Functional Space Notes

HAZARD MANAGEMENT SERVICES, INC.

Client: Central California Conference of 7th Day Adventist Site: Bakersfield Adventist Academy

HMS Project Number: F14031A

Date of Inspection: May 15, 2014

Materials	Material Class	Percent Asbestos	Hmgns Matrl #	Sampled Here?	Footage Sq/Ln/Jnts	Friable? Yes/No
Building: Gymnasium Room: 25 - Art Room - 18 x 40 x 8						
Floor: Concrete	NON	Non-Suspect				
Walls: Plaster sanded texture (G)	SURF	Assumed	61		696 sq	No
Walls: Plaster texture on concrete (G)	SURF	None Detected	60		232 sq	
Ceiling: Plaster sanded texture (G)	SURF	Assumed	61		720 sq	No
Pipes: Metal	NON	Non-Suspect				
Comment: UDA						
Building: Gymnasium Room: 3 - East hallway - 8 x 5 x 9						
Floor: Concrete	NON	Non-Suspect				
Walls: Plaster sanded texture (G)	SURF	Assumed	61		234 sq	No
Ceiling: Sprayed on ceiling (G)	SURF	<u>5 - 10 %</u>	63		40 sq	Yes
Comment: Sampled in original MP sample number 3-203-AS (5% - 10% asbestos)						
Building: Gymnasium Room: 300 - Classroom - 45 x 30 x 12						
Floor: Carpet & glue lt blue (G)	MISC	Assumed	77		1350 sq	No
Walls: Plaster sanded texture (G)	SURF	Assumed	61		900 sq	No
Walls: Plaster smooth (G)	SURF	Assumed	62		450 sq	No
Walls: Plaster texture on concrete (G)	SURF	None Detected	60		450 sq	
Ceiling: Sprayed on ceiling (G)	SURF	<u>5 - 10 %</u>	63		1350 sq	Yes
Comment: Sampled in original MP sample number 3-203-AS (5% - 10% asbestos)						
Building: Gymnasium Room: 300A - Sound Room - 9 x 18 x 12						
Floor: Carpet & glue lt blue (G)	MISC	Assumed	77		162 sq	No
Walls: Plaster sanded texture (G)	SURF	Assumed	61		324 sq	No
Walls: Plaster smooth (G)	SURF	Assumed	62		324 sq	No
Ceiling: Sprayed on ceiling (G)	SURF	<u>5 - 10 %</u>	63		162 sq	Yes
Comment: Sampled in original MP sample number 3-203-AS (5% - 10% asbestos)						

Functional Space Notes

HAZARD MANAGEMENT SERVICES, INC.

Client: Central California Conference of 7th Day Adventist Site: Bakersfield Adventist Academy
HMS Project Number: F14031A Date of Inspection: May 15, 2014

Materials		Material Class	Percent Asbestos	Hmgns Matrl #	Sampled Here?	Footage Sq/Ln/Jnts	Friable? Yes/No
Building: Gymnasium		Room: 301 - Home Economics - 35 x 50 x 10					
Floor:	Carpet & glue lt blue (G)	MISC	Assumed	77			No
Baseboard:	Baseboard & glue 4" blue (G)	MISC	Assumed	73		170 ln	No
Walls:	Plaster sanded texture (G)	SURF	Assumed	61		850 sq	No
Walls:	Plaster smooth (G)	SURF	Assumed	62		425 sq	No
Walls:	Plaster texture on concrete (G)	SURF	None Detected	60		425 sq	
Ceiling:	Sprayed on ceiling (G)	SURF	<u>5 - 10 %</u>	63		1750 sq	Yes
Comment: Sampled in original MP sample number 3-203-AS (5% - 10% asbestos)							
Building: Gymnasium		Room: 306 - Kitchen - 20 x 26 x 12					
Floor:	Carpet & glue brown	MISC	Assumed	76		520 sq	No
Walls:	Plaster sanded texture (G)	SURF	Assumed	61		331 sq	No
Walls:	Plaster texture on concrete (G)	SURF	None Detected	60		773 sq	
Ceiling:	Sprayed on ceiling (G)	SURF	<u>5 - 10 %</u>	63		520 sq	Yes
Comment: Sampled in original MP sample number 3-203-AS (5% - 10% asbestos)							
Building: Gymnasium		Room: 4 - West Hallway - 8 x 5 x 9					
Floor:	Concrete	NON	Non-Suspect				
Walls:	Plaster sanded texture (G)	SURF	Assumed	61		234 sq	No
Ceiling:	Sprayed on ceiling (G)	SURF	<u>5 - 10 %</u>	63		40 sq	Yes
Comment: Sampled in original MP sample number 3-203-AS (5% - 10% asbestos)							
Building: Gymnasium		Room: 5 - Boys RR - 26 x 40 x 9					
Floor:	Ceramic tile grout (G)	MISC	Assumed	64		1040 sq	No
	Comment: 1" browns						
Walls:	Ceramic tile wall grout (G)	MISC	Assumed	65		238 sq	No
	Comment: 4" & 6" Cream						
Walls:	Plaster sanded texture (G)	SURF	Assumed	61		356 sq	No
Walls:	Plaster smooth (G)	SURF	Assumed	62		832 sq	No
Walls:	Wood	NON	Non-Suspect				
	Comment: Lower walls						
Ceiling:	Plaster smooth (G)	SURF	Assumed	62		1040 sq	No

Functional Space Notes

HAZARD MANAGEMENT SERVICES, INC.

Client: Central California Conference of 7th Day Adventist Site: Bakersfield Adventist Academy

HMS Project Number: F14031A

Date of Inspection: May 15, 2014

Materials	Material Class	Percent Asbestos	Hmgns Matrl #	Sampled Here?	Footage Sq/Ln/Jnts	Friable? Yes/No
Building: Gymnasium		Room: 6 - Boys Shower - 12 x 19 x 9				
Floor: Ceramic tile grout (G)	MISC	Assumed	64		228 sq	No
Walls: Ceramic tile wall grout (G)	MISC	Assumed	65		446 sq	No
Comment: 0-6' AFF						
Walls: Plaster sanded texture (G)	SURF	Assumed	61		558 sq	No
Ceiling: Plaster sanded texture (G)	SURF	Assumed	61		228 sq	No
Building: Gymnasium		Room: 7 - Boys Locker Room - 16 x 10 x 9				
Floor: Ceramic tile grout (G)	MISC	Assumed	64		160 sq	No
Comment: 1" browns						
Baseboard: Baseboard glue brown	MISC	Assumed	66		52 ln	No
Walls: Plaster sanded texture (G)	SURF	Assumed	61		234 sq	No
Walls: Plaster texture on concrete (G)	SURF	None Detected	60		234 sq	
Ceiling: Plaster smooth (G)	SURF	Assumed	62		160 sq	No
Building: Gymnasium		Room: 8/9 - Staff Mens RR & Shower - 5 x 9 x 8				
Floor: Ceramic tile grout (G)	MISC	Assumed	64		45 sq	No
Comment: Browns						
Walls: Ceramic tile wall grout (G)	MISC	Assumed	65		224 sq	No
Comment: 0-6' AFF						
Walls: Plaster smooth (G)	SURF	Assumed	62		224 sq	No
Ceiling: Plaster smooth (G)	SURF	Assumed	62		45 sq	No

Functional Space Notes

HAZARD MANAGEMENT SERVICES, INC.

Client: Central California Conference of 7th Day Adventist Site: Bakersfield Adventist Academy

HMS Project Number: F14031A

Date of Inspection: May 15, 2014

Materials	Material Class	Percent Asbestos	Hmgns Matrl #	Sampled Here?	Footage Sq/Ln/Jnts	Friable? Yes/No
Building: Pacific Health Center		Room: Breaker box closet - 4 x 7 x 9				
Floor:	Floor tile 12" white	NON	Non-Suspect			
Baseboard:	Baseboard 4" white	MISC	Assumed	3	22 ln	No
Walls:	Drywall with knock-down texture	MISC	Assumed	4	198 sq	No
Ceiling:	False ceiling panel 2'x4' sm fissure an	MISC	None Detected	8	28 sq	
Building: Pacific Health Center		Room: Conference - 24 x 48 x 9				
Floor:	Carpet green with yellow	MISC	Assumed	16	1152 sq	No
Baseboard:	Baseboard 4" green	MISC	Assumed	17	144 ln	No
Walls:	Drywall with knock-down texture	MISC	Assumed	4	1296 sq	No
Ceiling:	False ceiling panel 2'x4' lg fissure an	MISC	None Detected	12	32 sq	
Ceiling:	False ceiling panel 2'x4' sm fissure an	MISC	None Detected	8	1120 sq	
Building: Pacific Health Center		Room: Foyer - 23 x 12 x 9				
Floor:	Floor tile 12" green	MISC	Assumed	7	8 sq	No
Floor:	Floor tile 12" grey	MISC	Assumed	2	24 sq	No
Floor:	Floor tile 12" white	NON	Non-Suspect			
Baseboard:	Baseboard 4" white	MISC	Assumed	3	70 ln	No
Walls:	Drywall with knock-down texture	MISC	Assumed	4	630 sq	No
Ceiling:	Drywall with knock-down texture	MISC	Assumed	4	276 sq	No
Building: Pacific Health Center		Room: Hall - 5 x 24 x 9				
Floor:	Floor tile 12" white	NON	Non-Suspect			
Baseboard:	Baseboard 4" white	MISC	Assumed	3	58 ln	No
Walls:	Drywall with knock-down texture	MISC	Assumed	4	522 sq	No
Ceiling:	False ceiling panel 2'x4' sm fissure an	MISC	None Detected	8	120 sq	
Building: Pacific Health Center		Room: Heater large - 3 x 7 x 9				
Baseboard:	Baseboard 4" white	MISC	Assumed	3	7 ln	No
Walls:	Drywall smooth texture	MISC	Assumed	10	180 sq	No
Ceiling:	Drywall smooth texture	MISC	Assumed	10	21 sq	No
Pipes:	Sweat tape black	MISC	Assumed	11	2 ln	No

Functional Space Notes

HAZARD MANAGEMENT SERVICES, INC.

Client: Central California Conference of 7th Day Adventist Site: Bakersfield Adventist Academy

HMS Project Number: F14031A

Date of Inspection: May 15, 2014

Materials		Material Class	Percent Asbestos	Hmgns Matrl #	Sampled Here?	Footage Sq/Ln/Jnts	Friable? Yes/No
Building: Pacific Health Center		Room: Heater small - 5 x 4 x 9					
Baseboard:	Baseboard 4" white	MISC	Assumed	3		18 ln	No
Walls:	Drywall smooth texture	MISC	Assumed	10		162 sq	No
Ceiling:	Drywall smooth texture	MISC	Assumed	10		20 sq	No
Pipes:	Sweat tape black	MISC	Assumed	11		1 ln	No
Building: Pacific Health Center		Room: Home Ec - 18 x 22 x 8					
Floor:	Floor tile 12" white	NON	Non-Suspect				
Floor:	Sheet flooring cream	MISC	Assumed	9		300 sq	Yes
Baseboard:	Baseboard 4" white	MISC	Assumed	3		80 ln	No
Walls:	Drywall with knock-down texture	MISC	Assumed	4		640 sq	No
Ceiling:	False ceiling panel 2'x4' sm fissure an	MISC	None Detected	8	8B	396 sq	
Building: Pacific Health Center		Room: Janitorial - 5 x 9 x 9					
Floor:	Sheet flooring cream	MISC	Assumed	9		45 sq	Yes
Baseboard:	Sheet flooring cream	MISC	Assumed	9		28 ln	Yes
Walls:	Drywall with knock-down texture	MISC	Assumed	4		252 sq	No
Walls:	Fiber reinforced panel smooth	MISC	Assumed	13		40 sq	No
Ceiling:	False ceiling panel 2'x4' lg fissure an	MISC	None Detected	12	12C	8 sq	
Ceiling:	False ceiling panel 2'x4' sm fissure an	MISC	None Detected	8		8 sq	
Ceiling:	Fiber reinforced panel rough	MISC	Assumed	6		29 sq	No
Building: Pacific Health Center		Room: Kitchen - 23 x 18 x 8					
Floor:	Sheet flooring white w/ green and pink	MISC	Assumed	5		414 sq	Yes
Baseboard:	Sheet flooring white w/ green and pink	MISC	Assumed	5		76 ln	Yes
Walls:	Drywall with knock-down texture	MISC	Assumed	4		656 sq	No
Walls:	Fiber reinforced panel rough	MISC	Assumed	6		200 sq	No
Ceiling:	Drywall with knock-down texture	MISC	Assumed	4		414 sq	No
Building: Pacific Health Center		Room: Kitchen hall - 4 x 7 x 8					
Floor:	Sheet flooring white w/ green and pink	MISC	Assumed	5		28 sq	Yes
Baseboard:	Sheet flooring white w/ green and pink	MISC	Assumed	5		22 ln	Yes
Walls:	Drywall with knock-down texture	MISC	Assumed	4		176 sq	No
Ceiling:	Drywall with knock-down texture	MISC	Assumed	4		28 sq	No

Functional Space Notes

HAZARD MANAGEMENT SERVICES, INC.

Client: Central California Conference of 7th Day Adventist Site: Bakersfield Adventist Academy

HMS Project Number: F14031A

Date of Inspection: May 15, 2014

Materials		Material Class	Percent Asbestos	Hmgns Matrl #	Sampled Here?	Footage Sq/Ln/Jnts	Friable? Yes/No
Building: Pacific Health Center		Room: Kitchen restroom - 8 x 7 x 8					
Floor:	Sheet flooring white w/ green and pink	MISC	Assumed	5		56 sq	Yes
Baseboard:	Sheet flooring white w/ green and pink	MISC	Assumed	5		30 ln	Yes
Walls:	Drywall with knock-down texture	MISC	Assumed	4		240 sq	No
Walls:	Fiber reinforced panel rough	MISC	Assumed	6		96 sq	No
Ceiling:	Drywall with knock-down texture	MISC	Assumed	4		56 sq	No
Building: Pacific Health Center		Room: Laundry - 6 x 12 x 8					
Floor:	Sheet flooring white w/ green and pink	MISC	Assumed	5		72 sq	Yes
Baseboard:	Sheet flooring white w/ green and pink	MISC	Assumed	5		57 ln	Yes
Walls:	Drywall with knock-down texture	MISC	Assumed	4		453 sq	No
Ceiling:	Drywall with knock-down texture	MISC	Assumed	4		72 sq	No
Building: Pacific Health Center		Room: Lunch room - 21 x 46 x 9					
Floor:	Floor tile 12" green	MISC	Assumed	7		18 sq	No
Floor:	Floor tile 12" grey	MISC	Assumed	2		63 sq	No
Floor:	Floor tile 12" white	NON	Non-Suspect				
Baseboard:	Baseboard 4" white	MISC	Assumed	3		134 ln	No
Walls:	Drywall with knock-down texture	MISC	Assumed	4		1206 sq	No
Ceiling:	False ceiling panel 2'x4' lg fissure an	MISC	None Detected	12	12B	32 sq	
Ceiling:	False ceiling panel 2'x4' sm fissure an	MISC	None Detected	8	8A	934 sq	
Building: Pacific Health Center		Room: Mens restroom - 12 x 11 x 9					
Floor:	Ceramic tile 2" with grout	MISC	Assumed	14		132 sq	No
Baseboard:	Ceramic tile 2" with grout	MISC	Assumed	14		46 ln	No
Walls:	Ceramic tile 4" with grout	MISC	Assumed	15		248 sq	No
Walls:	Drywall with knock-down texture	MISC	Assumed	4		414 sq	No
Ceiling:	False ceiling panel 2'x4' sm fissure an	MISC	None Detected	8		132 sq	
Building: Pacific Health Center		Room: Piano storage - 14 x 12 x 9					
Floor:	Carpet green with yellow	MISC	Assumed	16		168 sq	No
Baseboard:	Baseboard 4" green	MISC	Assumed	17		52 ln	No
Walls:	Drywall with knock-down texture	MISC	Assumed	4		468 sq	No
Ceiling:	False ceiling panel 2'x4' sm fissure an	MISC	None Detected	8		168 sq	

Functional Space Notes

HAZARD MANAGEMENT SERVICES, INC.

Client: Central California Conference of 7th Day Adventist Site: Bakersfield Adventist Academy

HMS Project Number: F14031A

Date of Inspection: May 15, 2014

Materials		Material Class	Percent Asbestos	Hmgns Matrl #	Sampled Here?	Footage Sq/Ln/Jnts	Friable? Yes/No
Building: Pacific Health Center		Room: Storage - 7 x 10 x 9					
Floor:	Floor tile 12" white	NON	Non-Suspect				
Baseboard:	Baseboard 4" white	MISC	Assumed	3		34 ln	No
Walls:	Drywall with knock-down texture	MISC	Assumed	4		306 sq	No
Ceiling:	False ceiling panel 2'x4' sm fissure an	MISC	None Detected	8		70 sq	
Building: Pacific Health Center		Room: Water heater closet - 6 x 12 x 8					
Floor:	Sheet flooring white w/ green and pink	MISC	Assumed	5		72 sq	Yes
Baseboard:	Sheet flooring white w/ green and pink	MISC	Assumed	5		36 ln	Yes
Walls:	Drywall with knock-down texture	MISC	Assumed	4		288 sq	No
Ceiling:	Drywall with knock-down texture	MISC	Assumed	4		72 sq	No
Building: Pacific Health Center		Room: Womens restroom - 12 x 11 x 9					
Floor:	Ceramic tile 2" with grout	MISC	Assumed	14		132 sq	No
Baseboard:	Ceramic tile 2" with grout	MISC	Assumed	14		46 ln	No
Walls:	Ceramic tile 4" with grout	MISC	Assumed	15		248 sq	No
Walls:	Drywall with knock-down texture	MISC	Assumed	4		414 sq	No
Ceiling:	False ceiling panel 2'x4' sm fissure an	MISC	None Detected	8		132 sq	

Functional Space Notes

HAZARD MANAGEMENT SERVICES, INC.

Client: Central California Conference of 7th Day Adventist Site: Bakersfield Adventist Academy
HMS Project Number: F14031A Date of Inspection: May 15, 2014

Non-Inspected Rooms and Comments:

Gymnasium - 308 - Mechanical: Inaccessible

HAZARD MANAGEMENT SERVICES, INC.

Abbreviations

The following list includes most of the abbreviations you may find within this report.

ACT:	Acoustic Ceiling/Wall Tile
B-I-I:	Blown-In-Insulation
BLR:	Boiler
C'Ing	Ceiling
Carp:	Carpet
Carp&Mast	Carpet and Mastic
Bsbrd&Glue	Baseboard and Glue
DIP:	Drop In Panel
DIT:	Drop In Tile
FCP:	False Ceiling Panel
FRP:	Fiberglass Reinforced Plastic
FG:	Fiberglass
HMR #:	Homogeneous Material Number
HTR:	Heater
LINO:	Linoleum
MISC	Miscellaneous
PW:	Pipe Wrap
S-O-C:	Sprayed-On Ceiling
SOFP:	Sprayed on Fire Proofing
S-O-W:	Sprayed-On Wall
SURF:	Surfacing
T-O-C:	Troweled-On Ceiling
T-O-W:	Troweled-On Wall
TSI:	Thermal System Insulation
VFT:	Vinyl Floor Tile
W & C:	Walls and Ceilings

HAZARD MANAGEMENT SERVICES, INC.

Special Note

SPECIAL NOTE NO. 1 - DRYWALL/SHEETROCK

Drywall and its components continue to present problems both for our clients and for us. The inconsistency of sample results indicates that even the EPA/AHERA method for sampling drywall is inadequate. Although three to fifteen or more drywall samples may have been collected at your site(s), the results may not be representative of what is present. Asbestos sometimes is found in the drywall itself, in its tape and/or joint compound or in the final texture coat applied to finish the appearance. It can be found in any combination in these materials. It can also be found in patching materials used to repair damaged drywall. Paint added to otherwise non-homogeneous materials can also produce inappropriate assumptions that all materials are the same.

To account for the variability in drywall construction we strongly advise that any substantial renovation project involving drywall be preceded by a comprehensive evaluation of the materials designated for handling.

SPECIAL NOTE NO. 2 - RENOVATIONS/DEMOLITIONS

Please be aware that many possible asbestos-containing materials were specifically exempted from inspection and identification by the AHERA sampling protocol. These exempted materials included roofing materials, most exterior plasters, exterior window putty, exterior transite panels and shingles, some exterior thermal system insulation and a few other materials. AHERA also exempted heat resistant counter tops and transite blackboards and a few other materials found inside of buildings.

While these materials are exempted by AHERA, they are not exempted by Cal/OSHA or EPA's regulation in its "National Emission Standards for Hazardous Air Pollutants" (NESHAP). Therefore, any renovation activity involving these materials must be preceded by a sampling project to identify asbestos-containing materials which may be regulated by these agencies or the local Air Pollution Control District. You cannot rely on your AHERA reports to identify all of these additional materials.

SPECIAL NOTE NO. 3 - NEW MATERIALS AND BUILDINGS

Materials installed since the previous inspection must be certified, in writing, as non-asbestos containing materials, sampled to test for asbestos content, or assumed to contain asbestos. This certification must be from the product manufacturer or the construction engineer on the project during which the new materials were installed. This certification must be placed in your management plan.

Buildings installed (portables) or constructed since October 12, 1988 must be certified to be asbestos-containing building material (ACBMs) free by the manufacturer (portables), architect or construction engineer, or they must be inspected for ACBMs. This certification must be placed in the management plan for the site at which the new building was installed or constructed.

New sites, built after October 12, 1988, require a Management Plan. If ACBM free certification letters are obtainable for all buildings at the new site, no inspection is required, although a Management Plan must still be written.

SPECIAL NOTE NO. 4 - Materials Containing Trace Amounts of Asbestos

Materials containing trace amounts of asbestos are not covered by the AHERA regulations as the EPA does not consider them to be asbestos-containing materials. However, Cal/OSHA does consider materials containing trace amounts of asbestos (down to 0.1%) to be asbestos-containing, and any level of asbestos in a material must be considered a potential exposure hazard.

Materials listed as containing trace amounts of asbestos require special handling procedures - per Cal/OSHA and training for the employees working with these materials. Waste materials containing less than 1% asbestos must be "point counted" or handled as a hazardous waste.

Homogeneous Material Records

HAZARD MANAGEMENT SERVICES, INC.

Client: Central California Conference of 7th Day Adventist Site: Bakersfield Adventist Academy
HMS Project Number: F14031A Date of Inspection: 5/15/2014

Table of Contents

Administration/Classroom Building	1
Elementary Building	12
Gymnasium	22
Pacific Health Center	32

Homogeneous Material Records

HAZARD MANAGEMENT SERVICES, INC.

Client: Central California Conference of 7th Day Adventist

Site: Bakersfield Adventist Academy

Project #: F14031A

Building: Administration/Classroom Building

Inspection Date: 5/15/2014

Material	Class	HMR	Sample Number(s)	Location	% Asbestos	Footage	Friable
Ceramic tile 12" with grout (A)	MISC	30	NOT SAMPLED	1/2 Reception Area - Floor	Assumed	360 Square	No
Carpet & glue blue (A)	MISC	31	NOT SAMPLED	1/2 Reception Area - Floor	Assumed	360 Square	No
Carpet & glue blue (A)	MISC	31	NOT SAMPLED	27 - Typing/Accounting - Floor	Assumed	896 Square	No
Baseboard & glue 4" blue (A)	MISC	32	NOT SAMPLED	1/2 Reception Area - Baseboard	Assumed	70 Linear	No
Baseboard & glue 4" blue (A)	MISC	32	NOT SAMPLED	21 - Classroom - Baseboard	Assumed	120 Linear	No
Baseboard & glue 4" blue (A)	MISC	32	NOT SAMPLED	27 - Typing/Accounting - Baseboard	Assumed	120 Linear	No
Baseboard & glue 4" blue (A)	MISC	32	NOT SAMPLED	3 - Registrar Office - Baseboard	Assumed	50 Linear	No
Baseboard & glue 4" blue (A)	MISC	32	NOT SAMPLED	33 - Classroom - Baseboard	Assumed	116 Linear	No
Baseboard & glue 4" blue (A)	MISC	32	NOT SAMPLED	7 - Conference Room - Baseboard	Assumed	84 Linear	No
Baseboard & glue 4" blue (A)	MISC	32	NOT SAMPLED	8 - Principal - Baseboard	Assumed	60 Linear	No
Brick & Mortar (A)	MISC	33	NOT SAMPLED	1/2 Reception Area - Walls North and South Walls	Assumed	418 Square	No
Brick & Mortar (A)	MISC	33	NOT SAMPLED	10 - Nurse RR - Walls	Assumed	40 Square	No
Brick & Mortar (A)	MISC	33	NOT SAMPLED	12 - Office Located on the west side north end of open quad - Walls	Assumed	207 Square	No

Homogeneous Material Records

HAZARD MANAGEMENT SERVICES, INC.

Client: Central California Conference of 7th Day
Adventist

Site: Bakersfield Adventist Academy

Project #: F14031A

Building: Administration/Classroom Building

Inspection Date: 5/15/2014

Material	Class	HMR	Sample Number(s)	Location	% Asbestos	Footage	Friable
Brick & Mortar (A)	MISC	33	NOT SAMPLED	13 - Teachers Workroom - Walls	Assumed	270 Square	No
Brick & Mortar (A)	MISC	33	NOT SAMPLED	14 - Womens RR - Walls	Assumed	126 Square	No
Brick & Mortar (A)	MISC	33	NOT SAMPLED	15 - Mens RR - Walls	Assumed	126 Square	No
Brick & Mortar (A)	MISC	33	NOT SAMPLED	16 - Career Room - Walls	Assumed	306 Square	No
Brick & Mortar (A)	MISC	33	NOT SAMPLED	17/19 - Library - Walls	Assumed	945 Square	No
Brick & Mortar (A)	MISC	33	NOT SAMPLED	18 - North East Storage Located within the library - Walls	Assumed	126 Square	No
Brick & Mortar (A)	MISC	33	NOT SAMPLED	20 - Classroom - Walls	Assumed	810 Square	No
Brick & Mortar (A)	MISC	33	NOT SAMPLED	21 - Classroom - Walls	Assumed	810 Square	No
Brick & Mortar (A)	MISC	33	NOT SAMPLED	21A - Storage room - Walls	Assumed	90 Square	No
Brick & Mortar (A)	MISC	33	NOT SAMPLED	22 - Womens Restroom - Walls	Assumed	252 Square	No
Brick & Mortar (A)	MISC	33	NOT SAMPLED	25 - Storage - Walls	Assumed	252 Square	No
Brick & Mortar (A)	MISC	33	NOT SAMPLED	25A - Storage - Walls	Assumed	162 Square	No
Brick & Mortar (A)	MISC	33	NOT SAMPLED	27 - Typing/Accounting - Walls	Assumed	540 Square	No
Brick & Mortar (A)	MISC	33	NOT SAMPLED	28 - Classroom - Walls	Assumed	540 Square	No

Homogeneous Material Records

HAZARD MANAGEMENT SERVICES, INC.

Client: Central California Conference of 7th Day
Adventist

Site: Bakersfield Adventist Academy

Project #: F14031A

Building: Administration/Classroom Building

Inspection Date: 5/15/2014

Material	Class	HMR	Sample Number(s)	Location	% Asbestos	Footage	Friable
Brick & Mortar (A)	MISC	33	NOT SAMPLED	29 - Boys Restroom - Walls	Assumed	104 Square	No
Brick & Mortar (A)	MISC	33	NOT SAMPLED	3 - Registrar Office - Walls	Assumed	315 Square	No
Brick & Mortar (A)	MISC	33	NOT SAMPLED	30 - Office Located within science lab space 32 - Walls	Assumed	108 Square	No
Brick & Mortar (A)	MISC	33	NOT SAMPLED	31 - Project Storage - Walls	Assumed	104 Square	No
Brick & Mortar (A)	MISC	33	NOT SAMPLED	32 - Science Lab - Walls	Assumed	594 Square	No
Brick & Mortar (A)	MISC	33	NOT SAMPLED	33 - Classroom - Walls	Assumed	522 Square	No
Brick & Mortar (A)	MISC	33	NOT SAMPLED	34/35 - Classroom - Walls	Assumed	792 Square	No
Brick & Mortar (A)	MISC	33	NOT SAMPLED	4 - Vault Located within space 3 - Walls	Assumed	227 Square	No
Brick & Mortar (A)	MISC	33	NOT SAMPLED	5 - East Vault - Walls	Assumed	227 Square	No
Brick & Mortar (A)	MISC	33	NOT SAMPLED	6 - Business Manager - Walls	Assumed	522 Square	No
Brick & Mortar (A)	MISC	33	NOT SAMPLED	7 - Conference Room - Walls	Assumed	378 Square	No
Brick & Mortar (A)	MISC	33	NOT SAMPLED	9 - Nurses Room - Walls	Assumed	162 Square	No
Drywall smooth texture (A)	MISC	34	NOT SAMPLED	1/2 Reception Area - Walls	Assumed	626 Square	No

Homogeneous Material Records

HAZARD MANAGEMENT SERVICES, INC.

Client: Central California Conference of 7th Day Adventist

Site: Bakersfield Adventist Academy

Project #: F14031A

Building: Administration/Classroom Building

Inspection Date: 5/15/2014

Material	Class	HMR	Sample Number(s)	Location	% Asbestos	Footage	Friable
Drywall smooth texture (A)	MISC	34	NOT SAMPLED	10 - Nurse RR - Walls/Ceiling	Assumed	142 Square	No
Drywall smooth texture (A)	MISC	34	NOT SAMPLED	12 - Office Located on the west side north end of open quad - Walls	Assumed	207 Square	No
Drywall smooth texture (A)	MISC	34	NOT SAMPLED	13 - Teachers Workroom - Walls	Assumed	810 Square	No
Drywall smooth texture (A)	MISC	34	NOT SAMPLED	14 - Womens RR - Walls/Ceiling	Assumed	174 Square	No
Drywall smooth texture (A)	MISC	34	NOT SAMPLED	15 - Mens RR - Walls/Ceiling	Assumed	174 Square	No
Drywall smooth texture (A)	MISC	34	NOT SAMPLED	16 - Career Room - Walls/Ceiling	Assumed	450 Square	No
Drywall smooth texture (A)	MISC	34	NOT SAMPLED	17/19 - Library - Walls/Ceiling	Assumed	459 Square	No
Drywall smooth texture (A)	MISC	34	NOT SAMPLED	18 - North East Storage Located within the library - Walls/Ceiling	Assumed	558 Square	No
Drywall smooth texture (A)	MISC	34	NOT SAMPLED	22 - Womens Restroom - Walls/Ceiling	Assumed	444 Square	No
Drywall smooth texture (A)	MISC	34	NOT SAMPLED	23/24 - Custodial Roof Access from this room - Walls/Ceiling	Assumed	864 Square	No
Drywall smooth texture (A)	MISC	34	NOT SAMPLED	25A - Storage - Walls	Assumed	162 Square	No
Drywall smooth texture (A)	MISC	34	NOT SAMPLED	29 - Boys Restroom - Walls/Ceiling	Assumed	436 Square	No
Drywall smooth texture (A)	MISC	34	NOT SAMPLED	3 - Registrar Office - Walls	Assumed	135 Square	No

Homogeneous Material Records

HAZARD MANAGEMENT SERVICES, INC.

Client: Central California Conference of 7th Day
Adventist

Site: Bakersfield Adventist Academy

Project #: F14031A

Building: Administration/Classroom Building

Inspection Date: 5/15/2014

Material	Class	HMR	Sample Number(s)	Location	% Asbestos	Footage	Friable
Drywall smooth texture (A)	MISC	34	NOT SAMPLED	30 - Office Located within science lab space 32 - Walls/Ceiling	Assumed	464 Square	No
Drywall smooth texture (A)	MISC	34	NOT SAMPLED	31 - Project Storage - Walls/Ceiling	Assumed	472 Square	No
Drywall smooth texture (A)	MISC	34	NOT SAMPLED	4 - Vault Located within space 3 - Walls/Ceiling	Assumed	177 Square	No
Drywall smooth texture (A)	MISC	34	NOT SAMPLED	5 - East Vault - Walls/Ceiling	Assumed	177 Square	No
Drywall smooth texture (A)	MISC	34	NOT SAMPLED	6 - Business Manager - Walls	Assumed	522 Square	No
Drywall smooth texture (A)	MISC	34	NOT SAMPLED	7 - Conference Room - Walls	Assumed	378 Square	No
Drywall smooth texture (A)	MISC	34	NOT SAMPLED	8 - Principal - Walls	Assumed	540 Square	No
Drywall smooth texture (A)	MISC	34	NOT SAMPLED	9 - Nurses Room - Walls	Assumed	162 Square	No
False ceiling panels 2x4 lg fissure (A)	MISC	35	HMS-F14031A- 35A, 35B	13 - Teachers Workroom - Ceiling	None Detected	896 Square	Yes
False ceiling panels 2x4 lg fissure (A)	MISC	35	HMS-F14031A- 35A, 35B	17/19 - Library - Ceiling	None Detected	306 Square	Yes
False ceiling panels 2x4 lg fissure (A)	MISC	35	HMS-F14031A- 35A, 35B	20 - Classroom - Ceiling	None Detected	896 Square	Yes
False ceiling panels 2x4 lg fissure (A)	MISC	35	HMS-F14031A- 35A, 35B	21 - Classroom - Ceiling	None Detected	896 Square	Yes
False ceiling panels 2x4 lg fissure (A)	MISC	35	HMS-F14031A- 35A, 35B	21A - Storage room - Ceiling	None Detected	96 Square	Yes

Homogeneous Material Records

HAZARD MANAGEMENT SERVICES, INC.

Client: Central California Conference of 7th Day Adventist

Site: Bakersfield Adventist Academy

Project #: F14031A

Building: Administration/Classroom Building

Inspection Date: 5/15/2014

Material	Class	HMR	Sample Number(s)	Location	% Asbestos	Footage	Friable
False ceiling panels 2x4 lg fissure (A)	MISC	35	HMS-F14031A-35A, 35B	27 - Typing/Accounting - Ceiling	None Detected	896 Square	Yes
False ceiling panels 2x4 lg fissure (A)	MISC	35	HMS-F14031A-35A, 35B	28 - Classroom - Ceiling	None Detected	896 Square	Yes
False ceiling panels 2x4 lg fissure (A)	MISC	35	HMS-F14031A-35A, 35B	3 - Registrar Office - Ceiling	None Detected	144 Square	Yes
False ceiling panels 2x4 lg fissure (A)	MISC	35	HMS-F14031A-35A, 35B	32 - Science Lab - Ceiling	None Detected	1064 Square	Yes
False ceiling panels 2x4 lg fissure (A)	MISC	35	HMS-F14031A-35A, 35B	33 - Classroom - Ceiling	None Detected	840 Square	Yes
False ceiling panels 2x4 lg fissure (A)	MISC	35	HMS-F14031A-35A, 35B	34/35 - Classroom - Ceiling	None Detected	1680 Square	Yes
False ceiling panels 2x4 lg fissure (A)	MISC	35	HMS-F14031A-35A, 35B	6 - Business Manager - Ceiling	None Detected	672 Square	Yes
False ceiling panels 2x4 lg fissure (A)	MISC	35	HMS-F14031A-35A, 35B	7 - Conference Room - Ceiling	None Detected	392 Square	Yes
False ceiling panels 2x4 lg fissure (A)	MISC	35	HMS-F14031A-35A, 35B	8 - Principal - Ceiling	None Detected	224 Square	Yes
Carpet & glue dk grey (A)	MISC	36	NOT SAMPLED	3 - Registrar Office - Floor	Assumed	144 Square	No
Carpet & glue dk grey (A)	MISC	36	NOT SAMPLED	7 - Conference Room - Floor	Assumed	392 Square	No
Carpet & glue dk grey (A)	MISC	36	NOT SAMPLED	8 - Principal - Floor	Assumed	224 Square	No
Floor tile & mastic 9" cream (A)	MISC	37	NOT SAMPLED	10 - Nurse RR - Floor	Assumed	20 Square	No
Floor tile & mastic 9" cream (A)	MISC	37	NOT SAMPLED	14 - Womens RR - Floor	Assumed	48 Square	No

Homogeneous Material Records

HAZARD MANAGEMENT SERVICES, INC.

Client: Central California Conference of 7th Day
Adventist

Site: Bakersfield Adventist Academy

Project #: F14031A

Building: Administration/Classroom Building

Inspection Date: 5/15/2014

Material	Class	HMR	Sample Number(s)	Location	% Asbestos	Footage	Friable
Floor tile & mastic 9" cream (A)	MISC	37	NOT SAMPLED	15 - Mens RR - Floor	Assumed	48 Square	No
Floor tile & mastic 9" cream (A)	MISC	37	NOT SAMPLED	4 - Vault Located within space 3 - Floor	Assumed	80 Square	No
Floor tile & mastic 9" cream (A)	MISC	37	NOT SAMPLED	5 - East Vault - Floor	Assumed	120 Square	No
Baseboard & glue 4" gold (A)	MISC	38	NOT SAMPLED	10 - Nurse RR - Baseboard	Assumed	18 Linear	No
Baseboard & glue 4" gold (A)	MISC	38	NOT SAMPLED	14 - Womens RR - Baseboard	Assumed	28 Linear	No
Baseboard & glue 4" gold (A)	MISC	38	NOT SAMPLED	15 - Mens RR - Baseboard	Assumed	28 Linear	No
Baseboard & glue 4" gold (A)	MISC	38	NOT SAMPLED	25A - Storage - Baseboard	Assumed	36 Linear	No
Baseboard & glue 4" gold (A)	MISC	38	NOT SAMPLED	4 - Vault Located within space 3 - Baseboard	Assumed	36 Linear	No
Baseboard & glue 4" gold (A)	MISC	38	NOT SAMPLED	5 - East Vault - Baseboard	Assumed	44 Linear	No
Carpet & glue green (A)	MISC	39	NOT SAMPLED	6 - Business Manager - Floor	Assumed	672 Square	No
Carpet & glue green (A)	MISC	39	NOT SAMPLED	9 - Nurses Room - Floor	Assumed	77 Square	No
Baseboard & glue 4" green (A)	MISC	40	NOT SAMPLED	13 - Teachers Workroom - Baseboard	Assumed	120 Linear	No
Baseboard & glue 4" green (A)	MISC	40	NOT SAMPLED	18 - North East Storage Located within the library - Baseboard	Assumed	56 Linear	No

Homogeneous Material Records

HAZARD MANAGEMENT SERVICES, INC.

Client: Central California Conference of 7th Day Adventist

Site: Bakersfield Adventist Academy

Project #: F14031A

Building: Administration/Classroom Building

Inspection Date: 5/15/2014

Material	Class	HMR	Sample Number(s)	Location	% Asbestos	Footage	Friable
Baseboard & glue 4" green (A)	MISC	40	NOT SAMPLED	30 - Office Located within science lab space 32 - Baseboard	Assumed	48 Linear	No
Baseboard & glue 4" green (A)	MISC	40	NOT SAMPLED	31 - Project Storage - Baseboard	Assumed	52 Linear	No
Baseboard & glue 4" green (A)	MISC	40	NOT SAMPLED	32 - Science Lab - Baseboard	Assumed	79 Linear	No
Baseboard & glue 4" green (A)	MISC	40	NOT SAMPLED	6 - Business Manager - Baseboard	Assumed		No
Baseboard & glue 4" green (A)	MISC	40	NOT SAMPLED	9 - Nurses Room - Baseboard	Assumed	36	No
Floor tile & glue 9" green (A)	MISC	41	NOT SAMPLED	13 - Teachers Workroom - Floor	Assumed	896 Square	No
Floor tile & glue 9" green (A)	MISC	41	NOT SAMPLED	18 - North East Storage Located within the library - Floor	Assumed	180 Square	No
Floor tile & glue 9" green (A)	MISC	41	NOT SAMPLED	30 - Office Located within science lab space 32 - Floor	Assumed	140 Square	No
Floor tile & glue 9" green (A)	MISC	41	NOT SAMPLED	31 - Project Storage - Floor	Assumed	160 Square	No
Floor tile & glue 9" green (A)	MISC	41	NOT SAMPLED	32 - Science Lab - Floor	Assumed	1064 Square	No
Acoustic Clng Tile 12" Random PH (A)	MISC	42	HMS-F14031A-42A	12 - Office Located on the west side north end of open quad - Ceiling	None Detected	120 Square	Yes
Acoustic Clng Tile 12" Random PH (A)	MISC	42	HMS-F14031A-42A	16 - Career Room - Ceiling	None Detected	144 Square	Yes

Homogeneous Material Records

HAZARD MANAGEMENT SERVICES, INC.

Client: Central California Conference of 7th Day Adventist

Site: Bakersfield Adventist Academy

Project #: F14031A

Building: Administration/Classroom Building

Inspection Date: 5/15/2014

Material	Class	HMR	Sample Number(s)	Location	% Asbestos	Footage	Friable
Acoustic Clng Tile 12" Random PH (A)	MISC	42	HMS-F14031A-42A	17/19 - Library - Ceiling	None Detected	612 Square	Yes
Acoustic Clng Tile 12" Random PH (A)	MISC	42	HMS-F14031A-42A	25 - Storage - Ceiling Glued on Unfinished DW	None Detected	171 Square	Yes
Acoustic Clng Tile 12" Random PH (A)	MISC	42	HMS-F14031A-42A	25A - Storage - Ceiling	None Detected	80 Square	Yes
Acoustic Clng Tile 12" Random PH (A)	MISC	42	HMS-F14031A-42A	9 - Nurses Room - Ceiling	None Detected	77 Square	Yes
Carpet & glue dk. blue (A)	MISC	43	NOT SAMPLED	12 - Office Located on the west side north end of open quad - Floor	Assumed	120 Square	No
Carpet & glue dk. blue (A)	MISC	43	NOT SAMPLED	16 - Career Room - Floor	Assumed	288 Square	No
Carpet & glue dk. blue (A)	MISC	43	NOT SAMPLED	17/19 - Library - Floor	Assumed	1224 Square	No
Carpet & glue dk. blue (A)	MISC	43	NOT SAMPLED	20 - Classroom - Floor	Assumed	896 Square	No
Carpet & glue dk. blue (A)	MISC	43	NOT SAMPLED	21 - Classroom - Floor	Assumed	806 Square	No
Carpet & glue dk. blue (A)	MISC	43	NOT SAMPLED	21A - Storage room - Floor	Assumed	100 Square	No
Carpet & glue dk. blue (A)	MISC	43	NOT SAMPLED	33 - Classroom - Floor	Assumed	840 Square	No
Carpet & glue dk. blue (A)	MISC	43	NOT SAMPLED	34/35 - Classroom - Floor	Assumed	1680 Square	No
Baseboard & glue 4" dk brown (A)	MISC	44	NOT SAMPLED	12 - Office Located on the west side north end of open quad - Baseboard	Assumed	46 Linear	No

Homogeneous Material Records

HAZARD MANAGEMENT SERVICES, INC.

Client: Central California Conference of 7th Day Adventist

Site: Bakersfield Adventist Academy

Project #: F14031A

Building: Administration/Classroom Building

Inspection Date: 5/15/2014

Material	Class	HMR	Sample Number(s)	Location	% Asbestos	Footage	Friable
Baseboard & glue 4" dk brown (A)	MISC	44	NOT SAMPLED	16 - Career Room - Baseboard	Assumed	68 Linear	No
Baseboard glue, brown & white (A)	MISC	45	NOT SAMPLED	17/19 - Library - Baseboard There is a 4ft strip of green baseboard & 4" blue baseboard	Assumed	140 Linear	No
Baseboard glue, brown & white (A)	MISC	45	NOT SAMPLED	32 - Science Lab - Baseboard	Assumed	53 Linear	No
False ceiling panels 2x4 gouged PH (A)	MISC	46	HMS-F14031A-46A	1/2 Reception Area - Ceiling	None Detected	720 Square	Yes
False ceiling panels 2x4 gouged PH (A)	MISC	46	HMS-F14031A-46A	17/19 - Library - Ceiling	None Detected	306 Square	Yes
Baseboard & glue 4" grey (A)	MISC	47	NOT SAMPLED	20 - Classroom - Baseboard	Assumed	120 Linear	No
Baseboard & glue 4" grey (A)	MISC	47	NOT SAMPLED	28 - Classroom - Baseboard	Assumed	120 Linear	No
Floor tile & glue 12" cream w/ black (A)	MISC	48	NOT SAMPLED	21 - Classroom - Floor	Assumed	90 Square	No
Baseboard & glue 6" grey (A)	MISC	49	NOT SAMPLED	21 - Classroom - Baseboard	Assumed	12 Linear	No
Ceramic tile grout (A)	MISC	50	NOT SAMPLED	22 - Womens Restroom - Floor/Walls around 1" blue ceramic tiles	Assumed	494 Square	No
Acoustic Clnng Tile 12" Uniform (A)	MISC	51	HMS-F14031A-51A	21A - Storage room - Walls	None Detected	270 Square	No
Carpet & glue blue/maroon (A)	MISC	52	NOT SAMPLED	25 - Storage - Floor	Assumed		No
Drywall knock down texture (A)	MISC	53	NOT SAMPLED	25 - Storage - Walls	Assumed	252	No

Homogeneous Material Records

HAZARD MANAGEMENT SERVICES, INC.

Client: Central California Conference of 7th Day
Adventist

Site: Bakersfield Adventist Academy

Project #: F14031A

Building: Administration/Classroom Building

Inspection Date: 5/15/2014

Material	Class	HMR	Sample Number(s)	Location	% Asbestos	Footage	Friable
Unfinished drywall with T&J (A)	MISC	54	NOT SAMPLED	25 - Storage - Ceiling Above ACT's	Assumed	171 Square	No
Unfinished drywall with T&J (A)	MISC	54	NOT SAMPLED	25A - Storage - Ceiling	Assumed	80 Square	No
Floor tile & glue 12" grey oat (A)	MISC	55	NOT SAMPLED	28 - Classroom - Floor	Assumed	896 Square	No
Carpet & glue multi stripes (A)	MISC	56	NOT SAMPLED	28 - Classroom - Floor Over VFT	Assumed	538 Square	No
Ceramic tile 1" grout	MISC	57	NOT SAMPLED	29 - Boys Restroom - Floor	Assumed	126 Square	No
Ceramic Tile 4" grout	MISC	58	NOT SAMPLED	29 - Boys Restroom - Walls	Assumed		No
Wood Panel Glue (A)	MISC	59	NOT SAMPLED	34/35 - Classroom - Walls	Assumed	396	No
Aluminum Store Front	NON	0	NOT SAMPLED	1/2 Reception Area - Walls	Non-Suspect	313 Square	No
Concrete	NON	0	NOT SAMPLED	Various Locations Roof Access from this room	Non-Suspect		
Wood	NON	0	NOT SAMPLED	Various Locations	Non-Suspect		

Homogeneous Material Records

HAZARD MANAGEMENT SERVICES, INC.

Client: Central California Conference of 7th Day
Adventist

Site: Bakersfield Adventist Academy

Project #: F14031A

Building: Elementary Building

Inspection Date: 5/15/2014

Building Comment: Located on the west side of campus

Material	Class	HMR	Sample Number(s)	Location	% Asbestos	Footage	Friable
Unfinished drywall with T&J (EB)	MISC	18	NOT SAMPLED	Exterior Utility Room Located on the North side of the Elementary Building - Walls/Ceiling	Assumed	472 Square	No
Carpet & glue green (EB)	MISC	19	NOT SAMPLED	Classroom (1st & 2nd Grade) Located on the South East end of the Elementary Building - Floor	Assumed	1300 Square	No
Carpet & glue green (EB)	MISC	19	NOT SAMPLED	Classroom (5th & 6th Grade) Located directly to the East of Music - Floor	Assumed	1300 Square	No
Carpet & glue green (EB)	MISC	19	NOT SAMPLED	Classroom (7th & 8th Grade) Located on the North West end of Elementary Building - Floor	Assumed	1300 Square	No
Carpet & glue green (EB)	MISC	19	NOT SAMPLED	Classroom (Kindergarten) Located on the North East end of Elementary Building - Floor	Assumed	1300 Square	No
Carpet & glue green (EB)	MISC	19	NOT SAMPLED	Classroom (Learning Center) Located directly West of Classroom (Kindergarten) - Floor	Assumed	1300 Square	No
Carpet & glue green (EB)	MISC	19	NOT SAMPLED	Home & School Work Room Located directly west of the Learning Center - Floor	Assumed	1300 Square	No
Carpet & glue green (EB)	MISC	19	NOT SAMPLED	Library - Floor	Assumed	1300 Square	No
Carpet & glue green (EB)	MISC	19	NOT SAMPLED	Music Located on the south west end of building - Floor	Assumed	1300 Square	No

Homogeneous Material Records

HAZARD MANAGEMENT SERVICES, INC.

Client: Central California Conference of 7th Day
Adventist

Site: Bakersfield Adventist Academy

Project #: F14031A

Building: Elementary Building

Inspection Date: 5/15/2014

Building Comment: Located on the west side of campus

Material	Class	HMR	Sample Number(s)	Location	% Asbestos	Footage	Friable
Carpet & glue green (EB)	MISC	19	NOT SAMPLED	Teacher Work Room Located directly west of Home & School Work Room - Floor	Assumed	1300 Square	No
Baseboard & glue 4" green (EB)	MISC	20	NOT SAMPLED	Classroom (1st & 2nd Grade) Located on the South East end of the Elementary Building - Baseboard	Assumed	140 Linear	No
Baseboard & glue 4" green (EB)	MISC	20	NOT SAMPLED	Classroom (5th & 6th Grade) Located directly to the East of Music - Baseboard	Assumed	140 Linear	No
Baseboard & glue 4" green (EB)	MISC	20	NOT SAMPLED	Classroom (7th & 8th Grade) Located on the North West end of Elementary Building - Baseboard	Assumed	140 Linear	No
Baseboard & glue 4" green (EB)	MISC	20	NOT SAMPLED	Classroom (Kindergarten) Located on the North East end of Elementary Building - Baseboard	Assumed	140 Linear	No
Baseboard & glue 4" green (EB)	MISC	20	NOT SAMPLED	Classroom (Learning Center) Located directly West of Classroom (Kindergarten) - Baseboard	Assumed	140 Linear	No
Baseboard & glue 4" green (EB)	MISC	20	NOT SAMPLED	Hallway All hallways within this building - Baseboard	Assumed	68 Linear	No
Baseboard & glue 4" green (EB)	MISC	20	NOT SAMPLED	Home & School Work Room Located directly west of the Learning Center - Baseboard	Assumed	140 Linear	No
Baseboard & glue 4" green (EB)	MISC	20	NOT SAMPLED	Library - Baseboard	Assumed	140 Linear	No

Homogeneous Material Records

HAZARD MANAGEMENT SERVICES, INC.

Client: Central California Conference of 7th Day Adventist

Site: Bakersfield Adventist Academy

Project #: F14031A

Building: Elementary Building

Inspection Date: 5/15/2014

Building Comment: Located on the west side of campus

Material	Class	HMR	Sample Number(s)	Location	% Asbestos	Footage	Friable
Baseboard & glue 4" green (EB)	MISC	20	NOT SAMPLED	Music Located on the south west end of building - Baseboard	Assumed	140 Linear	No
Baseboard & glue 4" green (EB)	MISC	20	NOT SAMPLED	Teacher Work Room Located directly west of Home & School Work Room - Baseboard	Assumed	140 Linear	No
Drywall knock down texture (EB)	MISC	21	NOT SAMPLED	Boys Restroom - Walls/Ceiling	Assumed	920 Square	No
Drywall knock down texture (EB)	MISC	21	NOT SAMPLED	Classroom (1st & 2nd Grade) Located on the South East end of the Elementary Building - Walls	Assumed	1260 Square	No
Drywall knock down texture (EB)	MISC	21	NOT SAMPLED	Classroom (3rd & 4th Grade) Located directly East of the Girls RR - Walls	Assumed	1260 Square	No
Drywall knock down texture (EB)	MISC	21	NOT SAMPLED	Classroom (5th & 6th Grade) Located directly to the East of Music - Walls	Assumed	1260 Square	No
Drywall knock down texture (EB)	MISC	21	NOT SAMPLED	Classroom (7th & 8th Grade) Located on the North West end of Elementary Building - Walls	Assumed	1260 Square	No
Drywall knock down texture (EB)	MISC	21	NOT SAMPLED	Classroom (Kindergarten) Located on the North East end of Elementary Building - Walls	Assumed	1260 Square	No
Drywall knock down texture (EB)	MISC	21	NOT SAMPLED	Classroom (Learning Center) Located directly West of Classroom (Kindergarten) - Walls	Assumed	1260 Square	No

Homogeneous Material Records

HAZARD MANAGEMENT SERVICES, INC.

Client: Central California Conference of 7th Day
Adventist

Site: Bakersfield Adventist Academy

Project #: F14031A

Building: Elementary Building

Inspection Date: 5/15/2014

Building Comment: Located on the west side of campus

Material	Class	HMR	Sample Number(s)	Location	% Asbestos	Footage	Friable
Drywall knock down texture (EB)	MISC	21	NOT SAMPLED	Classroom 1/2 Boys RR Located within Classroom (1st & 2nd Grade) - Walls/Ceiling	Assumed	512 Square	No
Drywall knock down texture (EB)	MISC	21	NOT SAMPLED	Classroom 1/2 Girls RR Located within Classroom (1st & 2nd Grade) - Walls/Ceiling	Assumed	512 Square	No
Drywall knock down texture (EB)	MISC	21	NOT SAMPLED	Classroom K Boys RR Located within the K classroom - Walls/Ceiling	Assumed	512 Square	No
Drywall knock down texture (EB)	MISC	21	NOT SAMPLED	Classroom K Girls RR Located within the K classroom - Walls/Ceiling	Assumed	512 Square	No
Drywall knock down texture (EB)	MISC	21	NOT SAMPLED	CR (Learning Center) Mens RR Located within the Learning Center - Walls/Ceiling	Assumed	512 Square	No
Drywall knock down texture (EB)	MISC	21	NOT SAMPLED	CR (Learning Center) Womens RR Located within the Learning Center - Walls/Ceiling	Assumed	512 Square	No
Drywall knock down texture (EB)	MISC	21	NOT SAMPLED	Girls Restroom - Walls/Ceiling	Assumed	1032 Square	No
Drywall knock down texture (EB)	MISC	21	NOT SAMPLED	Hallway All hallways within this building - Walls/Ceiling	Assumed	737 Square	No
Drywall knock down texture (EB)	MISC	21	NOT SAMPLED	Home & School Work Room Located directly west of the Learning Center - Walls	Assumed	1260 Square	No

Homogeneous Material Records

HAZARD MANAGEMENT SERVICES, INC.

Client: Central California Conference of 7th Day
Adventist

Site: Bakersfield Adventist Academy

Project #: F14031A

Building: Elementary Building

Inspection Date: 5/15/2014

Building Comment: Located on the west side of campus

Material	Class	HMR	Sample Number(s)	Location	% Asbestos	Footage	Friable
Drywall knock down texture (EB)	MISC	21	NOT SAMPLED	Library - Walls	Assumed	1260 Square	No
Drywall knock down texture (EB)	MISC	21	NOT SAMPLED	Music Located on the south west end of building - Walls	Assumed	1260 Square	No
Drywall knock down texture (EB)	MISC	21	NOT SAMPLED	Teacher Work Room Located directly west of Home & School Work Room - Walls	Assumed	1260 Square	No
Drywall knock down texture (EB)	MISC	21	NOT SAMPLED	Teacher Work Room Mens RR Located within the Teacher Work room - Walls/Ceiling	Assumed	512 Square	No
Drywall knock down texture (EB)	MISC	21	NOT SAMPLED	Teacher Work Room Womens RR Located within the teacher work room - Walls/Ceiling	Assumed	512 Square	No
False ceiling panel 2x4 gouged PH (EB)	MISC	22	HMS-F14031A- 22A	Classroom (1st & 2nd Grade) Located on the South East end of the Elementary Building - Ceiling	None Detected	1300 Square	Yes
False ceiling panel 2x4 gouged PH (EB)	MISC	22	HMS-F14031A- 22A	Classroom (3rd & 4th Grade) Located directly East of the Girls RR - Ceiling	None Detected	1300 Square	Yes
False ceiling panel 2x4 gouged PH (EB)	MISC	22	HMS-F14031A- 22A	Classroom (5th & 6th Grade) Located directly to the East of Music - Ceiling	None Detected	1300 Square	Yes
False ceiling panel 2x4 gouged PH (EB)	MISC	22	HMS-F14031A- 22A	Classroom (7th & 8th Grade) Located on the North West end of Elementary Building - Ceiling	None Detected	1300 Square	Yes

Homogeneous Material Records

HAZARD MANAGEMENT SERVICES, INC.

Client: Central California Conference of 7th Day Adventist

Site: Bakersfield Adventist Academy

Project #: F14031A

Building: Elementary Building

Inspection Date: 5/15/2014

Building Comment: Located on the west side of campus

Material	Class	HMR	Sample Number(s)	Location	% Asbestos	Footage	Friable
False ceiling panel 2x4 gouged PH (EB)	MISC	22	HMS-F14031A-22A	Classroom (Kindergarten) Located on the North East end of Elementary Building - Ceiling	None Detected	1300 Square	Yes
False ceiling panel 2x4 gouged PH (EB)	MISC	22	HMS-F14031A-22A	Classroom (Learning Center) Located directly West of Classroom (Kindergarten) - Ceiling	None Detected	1300 Square	Yes
False ceiling panel 2x4 gouged PH (EB)	MISC	22	HMS-F14031A-22A	Hallway All hallways within this building - Ceiling	None Detected	83 Square	Yes
False ceiling panel 2x4 gouged PH (EB)	MISC	22	HMS-F14031A-22A	Home & School Work Room Located directly west of the Learning Center - Ceiling	None Detected	1300 Square	Yes
False ceiling panel 2x4 gouged PH (EB)	MISC	22	HMS-F14031A-22A	Library - Ceiling	None Detected	1300 Square	Yes
False ceiling panel 2x4 gouged PH (EB)	MISC	22	HMS-F14031A-22A	Music Located on the south west end of building - Ceiling	None Detected	1300 Square	Yes
False ceiling panel 2x4 gouged PH (EB)	MISC	22	HMS-F14031A-22A	Teacher Work Room Located directly west of Home & School Work Room - Ceiling	None Detected	1300 Square	Yes
Carpet & glue blue/grey (EB)	MISC	23	NOT SAMPLED	Classroom (3rd & 4th Grade) Located directly East of the Girls RR - Floor	Assumed	1300 Square	No
Baseboard & glue 4" cream (EB)	MISC	24	NOT SAMPLED	Classroom (3rd & 4th Grade) Located directly East of the Girls RR - Baseboard	Assumed	140 Linear	No

Homogeneous Material Records

HAZARD MANAGEMENT SERVICES, INC.

Client: Central California Conference of 7th Day
Adventist

Site: Bakersfield Adventist Academy

Project #: F14031A

Building: Elementary Building

Inspection Date: 5/15/2014

Building Comment: Located on the west side of campus

Material	Class	HMR	Sample Number(s)	Location	% Asbestos	Footage	Friable
Ceramic tile 2" grout (EB)	MISC	25	NOT SAMPLED	Boys Restroom - Floor	Assumed	312 Square	No
Ceramic tile 2" grout (EB)	MISC	25	NOT SAMPLED	Classroom 1/2 Boys RR Located within Classroom (1st & 2nd Grade) - Floor	Assumed	128 Square	No
Ceramic tile 2" grout (EB)	MISC	25	NOT SAMPLED	Classroom 1/2 Girls RR Located within Classroom (1st & 2nd Grade) - Floor	Assumed	128 Square	No
Ceramic tile 2" grout (EB)	MISC	25	NOT SAMPLED	Classroom K Boys RR Located within the K classroom - Floor	Assumed	128 Square	No
Ceramic tile 2" grout (EB)	MISC	25	NOT SAMPLED	Classroom K Girls RR Located within the K classroom - Floor	Assumed	128 Square	No
Ceramic tile 2" grout (EB)	MISC	25	NOT SAMPLED	CR (Learning Center) Mens RR Located within the Learning Center - Floor	Assumed	128 Square	No
Ceramic tile 2" grout (EB)	MISC	25	NOT SAMPLED	CR (Learning Center) Womens RR Located within the Learning Center - Floor	Assumed	128 Square	No
Ceramic tile 2" grout (EB)	MISC	25	NOT SAMPLED	Girls Restroom - Floor	Assumed	360 Square	No
Ceramic tile 2" grout (EB)	MISC	25	NOT SAMPLED	Teacher Work Room Mens RR Located within the Teacher Work room - Floor	Assumed	128 Square	No

Homogeneous Material Records

HAZARD MANAGEMENT SERVICES, INC.

Client: Central California Conference of 7th Day Adventist

Site: Bakersfield Adventist Academy

Project #: F14031A

Building: Elementary Building

Inspection Date: 5/15/2014

Building Comment: Located on the west side of campus

Material	Class	HMR	Sample Number(s)	Location	% Asbestos	Footage	Friable
Ceramic tile 2" grout (EB)	MISC	25	NOT SAMPLED	Teacher Work Room Womens RR Located within the teacher work room - Floor	Assumed	128 Square	No
Ceramic tile 4" with grout (EB)	MISC	26	NOT SAMPLED	Boys Restroom - Walls Over DW walls AFF 0-6'	Assumed	486 Square	No
Ceramic tile 4" with grout (EB)	MISC	26	NOT SAMPLED	Classroom 1/2 Boys RR Located within Classroom (1st & 2nd Grade) - Walls Over DW walls AFF 0-6'	Assumed	384 Square	No
Ceramic tile 4" with grout (EB)	MISC	26	NOT SAMPLED	Classroom 1/2 Girls RR Located within Classroom (1st & 2nd Grade) - Walls Over DW walls AFF 0-6'	Assumed	384 Square	No
Ceramic tile 4" with grout (EB)	MISC	26	NOT SAMPLED	Classroom K Boys RR Located within the K classroom - Walls Over DW walls AFF 0-6'	Assumed	384 Square	No
Ceramic tile 4" with grout (EB)	MISC	26	NOT SAMPLED	Classroom K Girls RR Located within the K classroom - Walls Over DW walls AFF 0-6'	Assumed	384 Square	No
Ceramic tile 4" with grout (EB)	MISC	26	NOT SAMPLED	CR (Learning Center) Mens RR Located within the Learning Center - Walls Over DW walls AFF 0-6'	Assumed	384 Square	No

Homogeneous Material Records

HAZARD MANAGEMENT SERVICES, INC.

Client: Central California Conference of 7th Day Adventist

Site: Bakersfield Adventist Academy

Project #: F14031A

Building: Elementary Building

Inspection Date: 5/15/2014

Building Comment: Located on the west side of campus

Material	Class	HMR	Sample Number(s)	Location	% Asbestos	Footage	Friable
Ceramic tile 4" with grout (EB)	MISC	26	NOT SAMPLED	CR (Learning Center) Womens RR Located within the Learning Center - Walls Over DW walls AFF 0-6'	Assumed	384 Square	No
Ceramic tile 4" with grout (EB)	MISC	26	NOT SAMPLED	Girls Restroom - Walls Over DW walls AFF 0-6'	Assumed	470 Square	No
Ceramic tile 4" with grout (EB)	MISC	26	NOT SAMPLED	Teacher Work Room Mens RR Located within the Teacher Work room - Walls Over DW walls AFF 0-6'	Assumed	384 Square	No
Ceramic tile 4" with grout (EB)	MISC	26	NOT SAMPLED	Teacher Work Room Womens RR Located within the teacher work room - Walls Over DW walls AFF 0-6'	Assumed	384 Square	No
Drywall smooth texture (EB)	MISC	27	NOT SAMPLED	Custodial Located directly west of teachers work room - Roof access from this room - Walls/Ceiling	Assumed	416 Square	No
Drywall smooth texture (EB)	MISC	27	NOT SAMPLED	Exterior Custodial Located on the south side of the building. - Walls/Ceiling	Assumed	472 Square	No
Sheet flooring & glue cream specks (EB)	MISC	28	NOT SAMPLED	Custodial Located directly west of teachers work room - Roof access from this room - Floor/Baseboard	Assumed	136 Square	Yes
Floor Tile & glue 12" blk/grn/wh (EB)	MISC	29	NOT SAMPLED	Hallway All hallways within this building - Floor	Assumed	208 Square	No

Homogeneous Material Records

HAZARD MANAGEMENT SERVICES, INC.

Client: Central California Conference of 7th Day
Adventist

Site: Bakersfield Adventist Academy

Project #: F14031A

Building: Elementary Building

Inspection Date: 5/15/2014

Building Comment: Located on the west side of campus

Material	Class	HMR	Sample Number(s)	Location	% Asbestos	Footage	Friable
Concrete	NON	0	NOT SAMPLED	Various Locations Located on the south side of the building.	Non-Suspect		
Wood	NON	0	NOT SAMPLED	Exterior Utility Room Located on the North side of the Elementary Building - Walls East wall	Non-Suspect	104 Square	No

Homogeneous Material Records

HAZARD MANAGEMENT SERVICES, INC.

Client: Central California Conference of 7th Day Adventist

Site: Bakersfield Adventist Academy

Project #: F14031A

Building: Gymnasium

Inspection Date: 5/15/2014

Material	Class	HMR	Sample Number(s)	Location	% Asbestos	Footage	Friable
Plaster texture on concrete (G)	SURF	60	HMS-F14031A-60A	1/2 East Entrance - Walls	None Detected	612 Square	No
Plaster texture on concrete (G)	SURF	60	HMS-F14031A-60A	105 - South Hallway - Walls	None Detected	115 Square	No
Plaster texture on concrete (G)	SURF	60	HMS-F14031A-60A	106 - North Hallway - Walls	None Detected	115 Square	No
Plaster texture on concrete (G)	SURF	60	HMS-F14031A-60A	107 - Storage - Walls	None Detected	39 Square	No
Plaster texture on concrete (G)	SURF	60	HMS-F14031A-60A	110 - Storage - Walls	None Detected	128 Square	No
Plaster texture on concrete (G)	SURF	60	HMS-F14031A-60A	13 - Girls Locker Room - Walls	None Detected	570 Square	No
Plaster texture on concrete (G)	SURF	60	HMS-F14031A-60A	16 - Wood Shop - Walls	None Detected	360 Square	No
Plaster texture on concrete (G)	SURF	60	HMS-F14031A-60A	18/19/20/21 - Storage - Walls	None Detected	304 Square	No
Plaster texture on concrete (G)	SURF	60	HMS-F14031A-60A	203/204 - Weight/Music - Walls	None Detected	2160 Square	No
Plaster texture on concrete (G)	SURF	60	HMS-F14031A-60A	207 - RR - Walls	None Detected	225 Square	No
Plaster texture on concrete (G)	SURF	60	HMS-F14031A-60A	208 RR - Walls	None Detected	225 Square	No
Plaster texture on concrete (G)	SURF	60	HMS-F14031A-60A	25 - Art Room - Walls	None Detected	232 Square	No
Plaster texture on concrete (G)	SURF	60	HMS-F14031A-60A	300 - Classroom - Walls	None Detected	450 Square	No
Plaster texture on concrete (G)	SURF	60	HMS-F14031A-60A	301 - Home Economics - Walls	None Detected	425 Square	No

Homogeneous Material Records

HAZARD MANAGEMENT SERVICES, INC.

Client: Central California Conference of 7th Day
Adventist

Site: Bakersfield Adventist Academy

Project #: F14031A

Building: Gymnasium

Inspection Date: 5/15/2014

Material	Class	HMR	Sample Number(s)	Location	% Asbestos	Footage	Friable
Plaster texture on concrete (G)	SURF	60	HMS-F14031A-60A	306 - Kitchen - Walls	None Detected	773 Square	No
Plaster texture on concrete (G)	SURF	60	HMS-F14031A-60A	7 - Boys Locker Room - Walls	None Detected	234 Square	No
Plaster sanded texture (G)	SURF	61	NOT SAMPLED	1/2 East Entrance - Walls	Assumed	204 Square	No
Plaster sanded texture (G)	SURF	61	NOT SAMPLED	10/11 - Staff Women RR & Shower - Walls	Assumed	520 Square	No
Plaster sanded texture (G)	SURF	61	NOT SAMPLED	101 Corridor East end corridor - Walls	Assumed	666 Square	No
Plaster sanded texture (G)	SURF	61	NOT SAMPLED	103 Vestibule - Walls/Ceiling	Assumed	640 Square	No
Plaster sanded texture (G)	SURF	61	NOT SAMPLED	104 vestibule - Walls/Ceiling	Assumed	640 Square	No
Plaster sanded texture (G)	SURF	61	NOT SAMPLED	105 - South Hallway - Walls	Assumed	230 Square	No
Plaster sanded texture (G)	SURF	61	NOT SAMPLED	106 - North Hallway - Walls	Assumed	230 Square	No
Plaster sanded texture (G)	SURF	61	NOT SAMPLED	108 - Chair Storage - Walls/Ceiling	Assumed	274 Square	No
Plaster sanded texture (G)	SURF	61	NOT SAMPLED	109 - Chair - Walls	Assumed	262 Square	No
Plaster sanded texture (G)	SURF	61	NOT SAMPLED	110 - Storage - Walls	Assumed	128 Square	No
Plaster sanded texture (G)	SURF	61	NOT SAMPLED	111 - South Stairwell - Walls	Assumed	338 Square	No
Plaster sanded texture (G)	SURF	61	NOT SAMPLED	112 - North Stairwell - Walls	Assumed	338 Square	No

Homogeneous Material Records

HAZARD MANAGEMENT SERVICES, INC.

Client: Central California Conference of 7th Day
Adventist

Site: Bakersfield Adventist Academy

Project #: F14031A

Building: Gymnasium

Inspection Date: 5/15/2014

Material	Class	HMR	Sample Number(s)	Location	% Asbestos	Footage	Friable
Plaster sanded texture (G)	SURF	61	NOT SAMPLED	12 - Girls Restroom - Walls	Assumed	342 Square	No
Plaster sanded texture (G)	SURF	61	NOT SAMPLED	13 - Girls Locker Room - Walls	Assumed	570 Square	No
Plaster sanded texture (G)	SURF	61	NOT SAMPLED	14 - Girls Shower - Walls/Ceiling	Assumed	825 Square	No
Plaster sanded texture (G)	SURF	61	NOT SAMPLED	16 - Wood Shop - Walls	Assumed	1080 Square	No
Plaster sanded texture (G)	SURF	61	NOT SAMPLED	17 - Dark Room - Walls/Ceiling	Assumed	764 Square	No
Plaster sanded texture (G)	SURF	61	NOT SAMPLED	18/19/20/21 - Storage - Walls	Assumed	182 Square	No
Plaster sanded texture (G)	SURF	61	NOT SAMPLED	200 - Stage - Walls	Assumed	2025 Square	No
Plaster sanded texture (G)	SURF	61	NOT SAMPLED	203/204 - Weight/Music - Walls	Assumed	1440 Square	No
Plaster sanded texture (G)	SURF	61	NOT SAMPLED	25 - Art Room - Walls/Ceiling	Assumed	1416 Square	No
Plaster sanded texture (G)	SURF	61	NOT SAMPLED	3 - East hallway - Walls	Assumed	234 Square	No
Plaster sanded texture (G)	SURF	61	NOT SAMPLED	300 - Classroom - Walls	Assumed	900 Square	No
Plaster sanded texture (G)	SURF	61	NOT SAMPLED	300A - Sound Room - Walls	Assumed	324 Square	No
Plaster sanded texture (G)	SURF	61	NOT SAMPLED	301 - Home Economics - Walls	Assumed	850 Square	No
Plaster sanded texture (G)	SURF	61	NOT SAMPLED	306 - Kitchen - Walls	Assumed	331 Square	No

Homogeneous Material Records

HAZARD MANAGEMENT SERVICES, INC.

Client: Central California Conference of 7th Day
Adventist

Site: Bakersfield Adventist Academy

Project #: F14031A

Building: Gymnasium

Inspection Date: 5/15/2014

Material	Class	HMR	Sample Number(s)	Location	% Asbestos	Footage	Friable
Plaster sanded texture (G)	SURF	61	NOT SAMPLED	4 - West Hallway - Walls	Assumed	234 Square	No
Plaster sanded texture (G)	SURF	61	NOT SAMPLED	5 - Boys RR - Walls	Assumed	356 Square	No
Plaster sanded texture (G)	SURF	61	NOT SAMPLED	6 - Boys Shower - Walls/Ceiling	Assumed	786 Square	No
Plaster sanded texture (G)	SURF	61	NOT SAMPLED	7 - Boys Locker Room - Walls	Assumed	234 Square	No
Plaster smooth (G)	SURF	62	NOT SAMPLED	1/2 East Entrance - Ceiling	Assumed	230 Square	No
Plaster smooth (G)	SURF	62	NOT SAMPLED	101 Corridor East end corridor - Ceiling	Assumed	420 Square	No
Plaster smooth (G)	SURF	62	NOT SAMPLED	105 - South Hallway - Ceiling	Assumed	90 Square	No
Plaster smooth (G)	SURF	62	NOT SAMPLED	106 - North Hallway - Ceiling	Assumed	90 Square	No
Plaster smooth (G)	SURF	62	NOT SAMPLED	107 - Storage - Walls/Ceiling	Assumed	200 Square	No
Plaster smooth (G)	SURF	62	NOT SAMPLED	109 - Chair - Walls/Ceiling	Assumed	238 Square	No
Plaster smooth (G)	SURF	62	NOT SAMPLED	110 - Storage - Ceiling	Assumed	63 Square	No
Plaster smooth (G)	SURF	62	NOT SAMPLED	12 - Girls Restroom - Walls/Ceiling	Assumed	1590 Square	No
Plaster smooth (G)	SURF	62	NOT SAMPLED	13 - Girls Locker Room - Ceiling	Assumed	792 Square	No
Plaster smooth (G)	SURF	62	NOT SAMPLED	203/204A - Closet - Walls/Ceiling	Assumed	127 Square	No

Homogeneous Material Records

HAZARD MANAGEMENT SERVICES, INC.

Client: Central California Conference of 7th Day Adventist

Site: Bakersfield Adventist Academy

Project #: F14031A

Building: Gymnasium

Inspection Date: 5/15/2014

Material	Class	HMR	Sample Number(s)	Location	% Asbestos	Footage	Friable
Plaster smooth (G)	SURF	62	NOT SAMPLED	207 - RR - Walls	Assumed	225 Square	No
Plaster smooth (G)	SURF	62	NOT SAMPLED	208 RR - Walls	Assumed	225 Square	No
Plaster smooth (G)	SURF	62	NOT SAMPLED	300 - Classroom - Walls	Assumed	450 Square	No
Plaster smooth (G)	SURF	62	NOT SAMPLED	300A - Sound Room - Walls	Assumed	324 Square	No
Plaster smooth (G)	SURF	62	NOT SAMPLED	301 - Home Economics - Walls	Assumed	425 Square	No
Plaster smooth (G)	SURF	62	NOT SAMPLED	5 - Boys RR - Walls/Ceiling	Assumed	1872 Square	No
Plaster smooth (G)	SURF	62	NOT SAMPLED	7 - Boys Locker Room - Ceiling	Assumed	160 Square	No
Plaster smooth (G)	SURF	62	NOT SAMPLED	8/9 - Staff Mens RR & Shower - Walls/Ceiling	Assumed	269 Square	No
Sprayed on ceiling (G)	SURF	63	NOT SAMPLED	10/11 - Staff Women RR & Shower - Ceiling	5 - 10 %	168 Square	Yes
Sprayed on ceiling (G)	SURF	63	NOT SAMPLED	111 - South Stairwell - Ceiling	5 - 10 %	54 Square	Yes
Sprayed on ceiling (G)	SURF	63	NOT SAMPLED	112 - North Stairwell - Ceiling	5 - 10 %	54 Square	Yes
Sprayed on ceiling (G)	SURF	63	NOT SAMPLED	200 - Stage - Ceiling	5 - 10 %	2000 Square	Yes
Sprayed on ceiling (G)	SURF	63	NOT SAMPLED	203/204 - Weight/Music - Ceiling	5 - 10 %	3200 Square	Yes
Sprayed on ceiling (G)	SURF	63	NOT SAMPLED	3 - East hallway - Ceiling	5 - 10 %	40 Square	Yes

Homogeneous Material Records

HAZARD MANAGEMENT SERVICES, INC.

Client: Central California Conference of 7th Day
Adventist

Site: Bakersfield Adventist Academy

Project #: F14031A

Building: Gymnasium

Inspection Date: 5/15/2014

Material	Class	HMR	Sample Number(s)	Location	% Asbestos	Footage	Friable
Sprayed on ceiling (G)	SURF	63	NOT SAMPLED	300 - Classroom - Ceiling	5 - 10 %	1350 Square	Yes
Sprayed on ceiling (G)	SURF	63	NOT SAMPLED	300A - Sound Room - Ceiling	5 - 10 %	162 Square	Yes
Sprayed on ceiling (G)	SURF	63	NOT SAMPLED	301 - Home Economics - Ceiling	5 - 10 %	1750 Square	Yes
Sprayed on ceiling (G)	SURF	63	NOT SAMPLED	306 - Kitchen - Ceiling	5 - 10 %	520 Square	Yes
Sprayed on ceiling (G)	SURF	63	NOT SAMPLED	4 - West Hallway - Ceiling	5 - 10 %	40 Square	Yes
Ceramic tile grout (G)	MISC	64	NOT SAMPLED	10/11 - Staff Women RR & Shower - Floor Browns	Assumed	143 Square	No
Ceramic tile grout (G)	MISC	64	NOT SAMPLED	12 - Girls Restroom - Floor Browns	Assumed	792 Square	No
Ceramic tile grout (G)	MISC	64	NOT SAMPLED	13 - Girls Locker Room - Floor Browns	Assumed	792 Square	No
Ceramic tile grout (G)	MISC	64	NOT SAMPLED	14 - Girls Shower - Floor Browns	Assumed	225 Square	No
Ceramic tile grout (G)	MISC	64	NOT SAMPLED	5 - Boys RR - Floor 1" browns	Assumed	1040 Square	No
Ceramic tile grout (G)	MISC	64	NOT SAMPLED	6 - Boys Shower - Floor	Assumed	228 Square	No
Ceramic tile grout (G)	MISC	64	NOT SAMPLED	7 - Boys Locker Room - Floor 1" browns	Assumed	160 Square	No

Homogeneous Material Records

HAZARD MANAGEMENT SERVICES, INC.

Client: Central California Conference of 7th Day Adventist

Site: Bakersfield Adventist Academy

Project #: F14031A

Building: Gymnasium

Inspection Date: 5/15/2014

Material	Class	HMR	Sample Number(s)	Location	% Asbestos	Footage	Friable
Ceramic tile grout (G)	MISC	64	NOT SAMPLED	8/9 - Staff Mens RR & Shower - Floor Browns	Assumed	45 Square	No
Ceramic tile wall grout (G)	MISC	65	NOT SAMPLED	10/11 - Staff Women RR & Shower - Walls 0-6' AFF	Assumed	520 Square	No
Ceramic tile wall grout (G)	MISC	65	NOT SAMPLED	12 - Girls Restroom - Walls Around sinks	Assumed	40 Square	No
Ceramic tile wall grout (G)	MISC	65	NOT SAMPLED	14 - Girls Shower - Walls 0-6' AFF	Assumed	600 Square	No
Ceramic tile wall grout (G)	MISC	65	NOT SAMPLED	5 - Boys RR - Walls 4" & 6" Cream	Assumed	238 Square	No
Ceramic tile wall grout (G)	MISC	65	NOT SAMPLED	6 - Boys Shower - Walls 0-6' AFF	Assumed	446 Square	No
Ceramic tile wall grout (G)	MISC	65	NOT SAMPLED	8/9 - Staff Mens RR & Shower - Walls 0-6' AFF	Assumed	224 Square	No
Baseboard glue brown	MISC	66	NOT SAMPLED	10/11 - Staff Women RR & Shower - Baseboard	Assumed	26 Linear	No
Baseboard glue brown	MISC	66	NOT SAMPLED	12 - Girls Restroom - Baseboard	Assumed	114 Linear	No
Baseboard glue brown	MISC	66	NOT SAMPLED	13 - Girls Locker Room - Baseboard	Assumed	114 Linear	No
Baseboard glue brown	MISC	66	NOT SAMPLED	7 - Boys Locker Room - Baseboard	Assumed	52 Linear	No
Floor tile & mastic 12" yellow	MISC	67	NOT SAMPLED	10/11 - Staff Women RR & Shower - Floor	Assumed	25 Square	No

Homogeneous Material Records

HAZARD MANAGEMENT SERVICES, INC.

Client: Central California Conference of 7th Day
Adventist

Site: Bakersfield Adventist Academy

Project #: F14031A

Building: Gymnasium

Inspection Date: 5/15/2014

Material	Class	HMR	Sample Number(s)	Location	% Asbestos	Footage	Friable
Drywall smooth texture (G)	MISC	68	NOT SAMPLED	113- Chair Storage - Walls/Ceiling	Assumed	1036 Square	No
Drywall smooth texture (G)	MISC	68	NOT SAMPLED	16 - Wood Shop - Ceiling	Assumed	1800 Square	No
Drywall smooth texture (G)	MISC	68	NOT SAMPLED	18/19/20/21 - Storage - Walls/Ceiling Patch	Assumed	458 Square	No
Drywall smooth texture (G)	MISC	68	NOT SAMPLED	207 - RR - Ceiling	Assumed	56 Square	No
Drywall smooth texture (G)	MISC	68	NOT SAMPLED	208 RR - Ceiling	Assumed	56 Square	No
Baseboard & glue 4" tan	MISC	69	NOT SAMPLED	18/19/20/21 - Storage - Baseboard	Assumed	30 Linear	No
Drywall unfinished with T & J (G)	MISC	70	HMS-F14031A- 70A	203/204B - AC Room - Walls/Ceiling	2 %	684 Square	No
Drywall unfinished with T & J (G)	MISC	70	HMS-F14031A- 70A	22 - Boiler Room - Walls/Ceiling	2 %	920 Square	No
Fire door	MISC	71	HMS-F14031A- 71A	22 - Boiler Room - Door	10 %	1 Each	No
Carpet & glue blue/grey (G)	MISC	72	NOT SAMPLED	110 - Storage - Floor	Assumed	63 Square	No
Baseboard & glue 4" blue (G)	MISC	73	NOT SAMPLED	110 - Storage - Baseboard	Assumed	32 Linear	No
Baseboard & glue 4" blue (G)	MISC	73	NOT SAMPLED	301 - Home Economics - Baseboard	Assumed	170 Linear	No
Floor tile & Mastic 12" red brick (G)	MISC	74	NOT SAMPLED	107 - Storage - Floor	Assumed	180 Square	No
Marlite with glue (G)	MISC	75	NOT SAMPLED	107 - Storage - Walls	Assumed	4 Each	No

Homogeneous Material Records

HAZARD MANAGEMENT SERVICES, INC.

Client: Central California Conference of 7th Day Adventist

Site: Bakersfield Adventist Academy

Project #: F14031A

Building: Gymnasium

Inspection Date: 5/15/2014

Material	Class	HMR	Sample Number(s)	Location	% Asbestos	Footage	Friable
Carpet & glue brown	MISC	76	NOT SAMPLED	114 - Main Gym - Walls Upper Wall over wood	Assumed	6000 Square	No
Carpet & glue brown	MISC	76	NOT SAMPLED	306 - Kitchen - Floor	Assumed	520 Square	No
Carpet & glue lt blue (G)	MISC	77	NOT SAMPLED	300 - Classroom - Floor	Assumed	1350 Square	No
Carpet & glue lt blue (G)	MISC	77	NOT SAMPLED	300A - Sound Room - Floor	Assumed	162 Square	No
Carpet & glue lt blue (G)	MISC	77	NOT SAMPLED	301 - Home Economics - Floor	Assumed		No
Carpet & glue green (G)	MISC	78	NOT SAMPLED	203/204 - Weight/Music - Floor	Assumed	3200 Square	No
Carpet & glue green (G)	MISC	78	NOT SAMPLED	203/204A - Closet - Floor	Assumed	15 Square	No
Baseboard & glue 4" green (G)	MISC	79	NOT SAMPLED	203/204 - Weight/Music - Baseboard	Assumed	240 Linear	No
Baseboard & glue 4" green (G)	MISC	79	NOT SAMPLED	207 - RR - Baseboard	Assumed	30 Linear	No
Baseboard & glue 4" green (G)	MISC	79	NOT SAMPLED	208 RR - Baseboard	Assumed	30 Linear	No
Sheet flooring & glue cream/brown (G)	MISC	80	HMS-F14031A-80A	207 - RR - Floor	None Detected	56 Square	No
Sheet flooring & glue cream/brown (G)	MISC	80	HMS-F14031A-80A	208 RR - Floor	None Detected	56 Square	No
Pipe Insulation	TSI	81	NOT SAMPLED	203/204B - AC Room - Pipes UDA on 4", 6" & 12" pipes	25 - 30 %	1 Square	No
Concrete	NON	0	NOT SAMPLED	Various Locations	Non-Suspect		

Homogeneous Material Records

HAZARD MANAGEMENT SERVICES, INC.

Client: Central California Conference of 7th Day
Adventist

Site: Bakersfield Adventist Academy

Project #: F14031A

Building: Gymnasium

Inspection Date: 5/15/2014

Material	Class	HMR	Sample Number(s)	Location	% Asbestos	Footage	Friable
Metal	NON	0	NOT SAMPLED	Various Locations UDA	Non-Suspect		
Wood	NON	0	NOT SAMPLED	Various Locations Lower wall	Non-Suspect		

Homogeneous Material Records

HAZARD MANAGEMENT SERVICES, INC.

Client: Central California Conference of 7th Day Adventist

Site: Bakersfield Adventist Academy

Project #: F14031A

Building: Pacific Health Center

Inspection Date: 5/15/2014

Material	Class	HMR	Sample Number(s)	Location	% Asbestos	Footage	Friable
Floor tile 12" grey	MISC	2	NOT SAMPLED	Foyer - Floor	Assumed	24 Square	No
Floor tile 12" grey	MISC	2	NOT SAMPLED	Lunch room - Floor	Assumed	63 Square	No
Baseboard 4" white	MISC	3	NOT SAMPLED	Breaker box closet - Baseboard	Assumed	22 Linear	No
Baseboard 4" white	MISC	3	NOT SAMPLED	Foyer - Baseboard	Assumed	70 Linear	No
Baseboard 4" white	MISC	3	NOT SAMPLED	Hall - Baseboard	Assumed	58 Linear	No
Baseboard 4" white	MISC	3	NOT SAMPLED	Heater large - Baseboard	Assumed	7 Linear	No
Baseboard 4" white	MISC	3	NOT SAMPLED	Heater small - Baseboard	Assumed	18 Linear	No
Baseboard 4" white	MISC	3	NOT SAMPLED	Home Ec - Baseboard	Assumed	80 Linear	No
Baseboard 4" white	MISC	3	NOT SAMPLED	Lunch room - Baseboard	Assumed	134 Linear	No
Baseboard 4" white	MISC	3	NOT SAMPLED	Storage - Baseboard	Assumed	34 Linear	No
Drywall with knock-down texture	MISC	4	NOT SAMPLED	Breaker box closet - Walls	Assumed	198 Square	No
Drywall with knock-down texture	MISC	4	NOT SAMPLED	Conference - Walls	Assumed	1296 Square	No
Drywall with knock-down texture	MISC	4	NOT SAMPLED	Foyer - Walls/Ceiling	Assumed	906 Square	No
Drywall with knock-down texture	MISC	4	NOT SAMPLED	Hall - Walls	Assumed	522 Square	No

Homogeneous Material Records

HAZARD MANAGEMENT SERVICES, INC.

Client: Central California Conference of 7th Day
Adventist

Site: Bakersfield Adventist Academy

Project #: F14031A

Building: Pacific Health Center

Inspection Date: 5/15/2014

Material	Class	HMR	Sample Number(s)	Location	% Asbestos	Footage	Friable
Drywall with knock-down texture	MISC	4	NOT SAMPLED	Home Ec - Walls	Assumed	640 Square	No
Drywall with knock-down texture	MISC	4	NOT SAMPLED	Janitorial - Walls	Assumed	252 Square	No
Drywall with knock-down texture	MISC	4	NOT SAMPLED	Kitchen - Walls/Ceiling	Assumed	1070 Square	No
Drywall with knock-down texture	MISC	4	NOT SAMPLED	Kitchen hall - Walls/Ceiling	Assumed	204 Square	No
Drywall with knock-down texture	MISC	4	NOT SAMPLED	Kitchen restroom - Walls/Ceiling	Assumed	296 Square	No
Drywall with knock-down texture	MISC	4	NOT SAMPLED	Laundry - Walls/Ceiling	Assumed	525 Square	No
Drywall with knock-down texture	MISC	4	NOT SAMPLED	Lunch room - Walls	Assumed	1206 Square	No
Drywall with knock-down texture	MISC	4	NOT SAMPLED	Mens restroom - Walls	Assumed	414 Square	No
Drywall with knock-down texture	MISC	4	NOT SAMPLED	Piano storage - Walls	Assumed	468 Square	No
Drywall with knock-down texture	MISC	4	NOT SAMPLED	Storage - Walls	Assumed	306 Square	No
Drywall with knock-down texture	MISC	4	NOT SAMPLED	Water heater closet - Walls/Ceiling	Assumed	360 Square	No
Drywall with knock-down texture	MISC	4	NOT SAMPLED	Womens restroom - Walls	Assumed	414 Square	No
Sheet flooring white w/ green and pink	MISC	5	NOT SAMPLED	Kitchen - Floor/Baseboard	Assumed	490 Square	Yes
Sheet flooring white w/ green and pink	MISC	5	NOT SAMPLED	Kitchen hall - Floor/Baseboard	Assumed	50 Square	Yes

Homogeneous Material Records

HAZARD MANAGEMENT SERVICES, INC.

Client: Central California Conference of 7th Day Adventist

Site: Bakersfield Adventist Academy

Project #: F14031A

Building: Pacific Health Center

Inspection Date: 5/15/2014

Material	Class	HMR	Sample Number(s)	Location	% Asbestos	Footage	Friable
Sheet flooring white w/ green and pink	MISC	5	NOT SAMPLED	Kitchen restroom - Floor/Baseboard	Assumed	86 Square	Yes
Sheet flooring white w/ green and pink	MISC	5	NOT SAMPLED	Laundry - Floor/Baseboard	Assumed	129 Square	Yes
Sheet flooring white w/ green and pink	MISC	5	NOT SAMPLED	Water heater closet - Floor/Baseboard	Assumed	108 Square	Yes
Fiber reinforced panel rough	MISC	6	NOT SAMPLED	Janitorial - Ceiling	Assumed	29 Square	No
Fiber reinforced panel rough	MISC	6	NOT SAMPLED	Kitchen - Walls	Assumed	200 Square	No
Fiber reinforced panel rough	MISC	6	NOT SAMPLED	Kitchen restroom - Walls	Assumed	96 Square	No
Floor tile 12" green	MISC	7	NOT SAMPLED	Foyer - Floor	Assumed	8 Square	No
Floor tile 12" green	MISC	7	NOT SAMPLED	Lunch room - Floor	Assumed	18 Square	No
False ceiling panel 2'x4' sm fissure an	MISC	8	HMS-SDA-BAA-F14031A-8A, 8B	Breaker box closet - Ceiling	None Detected	28 Square	Yes
False ceiling panel 2'x4' sm fissure an	MISC	8	HMS-SDA-BAA-F14031A-8A, 8B	Conference - Ceiling	None Detected	1120 Square	Yes
False ceiling panel 2'x4' sm fissure an	MISC	8	HMS-SDA-BAA-F14031A-8A, 8B	Hall - Ceiling	None Detected	120 Square	Yes
False ceiling panel 2'x4' sm fissure an	MISC	8	HMS-SDA-BAA-F14031A-8A, 8B	Home Ec - Ceiling	None Detected	396 Square	Yes
False ceiling panel 2'x4' sm fissure an	MISC	8	HMS-SDA-BAA-F14031A-8A, 8B	Janitorial - Ceiling	None Detected	8 Square	Yes
False ceiling panel 2'x4' sm fissure an	MISC	8	HMS-SDA-BAA-F14031A-8A, 8B	Lunch room - Ceiling	None Detected	934 Square	Yes

Homogeneous Material Records

HAZARD MANAGEMENT SERVICES, INC.

Client: Central California Conference of 7th Day Adventist

Site: Bakersfield Adventist Academy

Project #: F14031A

Building: Pacific Health Center

Inspection Date: 5/15/2014

Material	Class	HMR	Sample Number(s)	Location	% Asbestos	Footage	Friable
False ceiling panel 2'x4' sm fissure an	MISC	8	HMS-SDA-BAA-F14031A-8A, 8B	Mens restroom - Ceiling	None Detected	132 Square	Yes
False ceiling panel 2'x4' sm fissure an	MISC	8	HMS-SDA-BAA-F14031A-8A, 8B	Piano storage - Ceiling	None Detected	168 Square	Yes
False ceiling panel 2'x4' sm fissure an	MISC	8	HMS-SDA-BAA-F14031A-8A, 8B	Storage - Ceiling	None Detected	70 Square	Yes
False ceiling panel 2'x4' sm fissure an	MISC	8	HMS-SDA-BAA-F14031A-8A, 8B	Womens restroom - Ceiling	None Detected	132 Square	Yes
Sheet flooring cream	MISC	9	NOT SAMPLED	Home Ec - Floor	Assumed	300 Square	Yes
Sheet flooring cream	MISC	9	NOT SAMPLED	Janitorial - Floor/Baseboard	Assumed	73 Square	Yes
Drywall smooth texture	MISC	10	NOT SAMPLED	Heater large - Walls/Ceiling	Assumed	201 Square	No
Drywall smooth texture	MISC	10	NOT SAMPLED	Heater small - Walls/Ceiling	Assumed	182 Square	No
Sweat tape black	MISC	11	NOT SAMPLED	Heater large - Pipes	Assumed	2 Linear	No
Sweat tape black	MISC	11	NOT SAMPLED	Heater small - Pipes	Assumed	1 Linear	No
False ceiling panel 2'x4' lg fissure an	MISC	12	HMS-SDA-BAA-F14031A-12B, 12C	Conference - Ceiling	None Detected	32 Square	Yes
False ceiling panel 2'x4' lg fissure an	MISC	12	HMS-SDA-BAA-F14031A-12B, 12C	Janitorial - Ceiling	None Detected	8 Square	Yes
False ceiling panel 2'x4' lg fissure an	MISC	12	HMS-SDA-BAA-F14031A-12B, 12C	Lunch room - Ceiling	None Detected	32 Square	Yes
Fiber reinforced panel smooth	MISC	13	NOT SAMPLED	Janitorial - Walls	Assumed	40 Square	No

Homogeneous Material Records

HAZARD MANAGEMENT SERVICES, INC.

Client: Central California Conference of 7th Day
Adventist

Site: Bakersfield Adventist Academy

Project #: F14031A

Building: Pacific Health Center

Inspection Date: 5/15/2014

Material	Class	HMR	Sample Number(s)	Location	% Asbestos	Footage	Friable
Ceramic tile 2" with grout	MISC	14	NOT SAMPLED	Mens restroom - Floor/Baseboard	Assumed	178 Square	No
Ceramic tile 2" with grout	MISC	14	NOT SAMPLED	Womens restroom - Floor/Baseboard	Assumed	178 Square	No
Ceramic tile 4" with grout	MISC	15	NOT SAMPLED	Mens restroom - Walls	Assumed	248 Square	No
Ceramic tile 4" with grout	MISC	15	NOT SAMPLED	Womens restroom - Walls	Assumed	248 Square	No
Carpet green with yellow	MISC	16	NOT SAMPLED	Conference - Floor	Assumed	1152 Square	No
Carpet green with yellow	MISC	16	NOT SAMPLED	Piano storage - Floor	Assumed	168 Square	No
Baseboard 4" green	MISC	17	NOT SAMPLED	Conference - Baseboard	Assumed	144 Linear	No
Baseboard 4" green	MISC	17	NOT SAMPLED	Piano storage - Baseboard	Assumed	52 Linear	No
Floor tile 12" white	NON	0	NOT SAMPLED	Various Locations	Non-Suspect		

Homogeneous Material Records

HAZARD MANAGEMENT SERVICES, INC.

Client: Central California Conference of 7th Day
Adventist

Site: Bakersfield Adventist Academy

Project #: F14031A

Non-Inspected Rooms and Comments:

Gymnasium - 308 - Mechanical: Inaccessible

Central California Conference of 7th Day
Adventist
Bakersfield Adventist Academy
F14031A
May 2014
Site Map

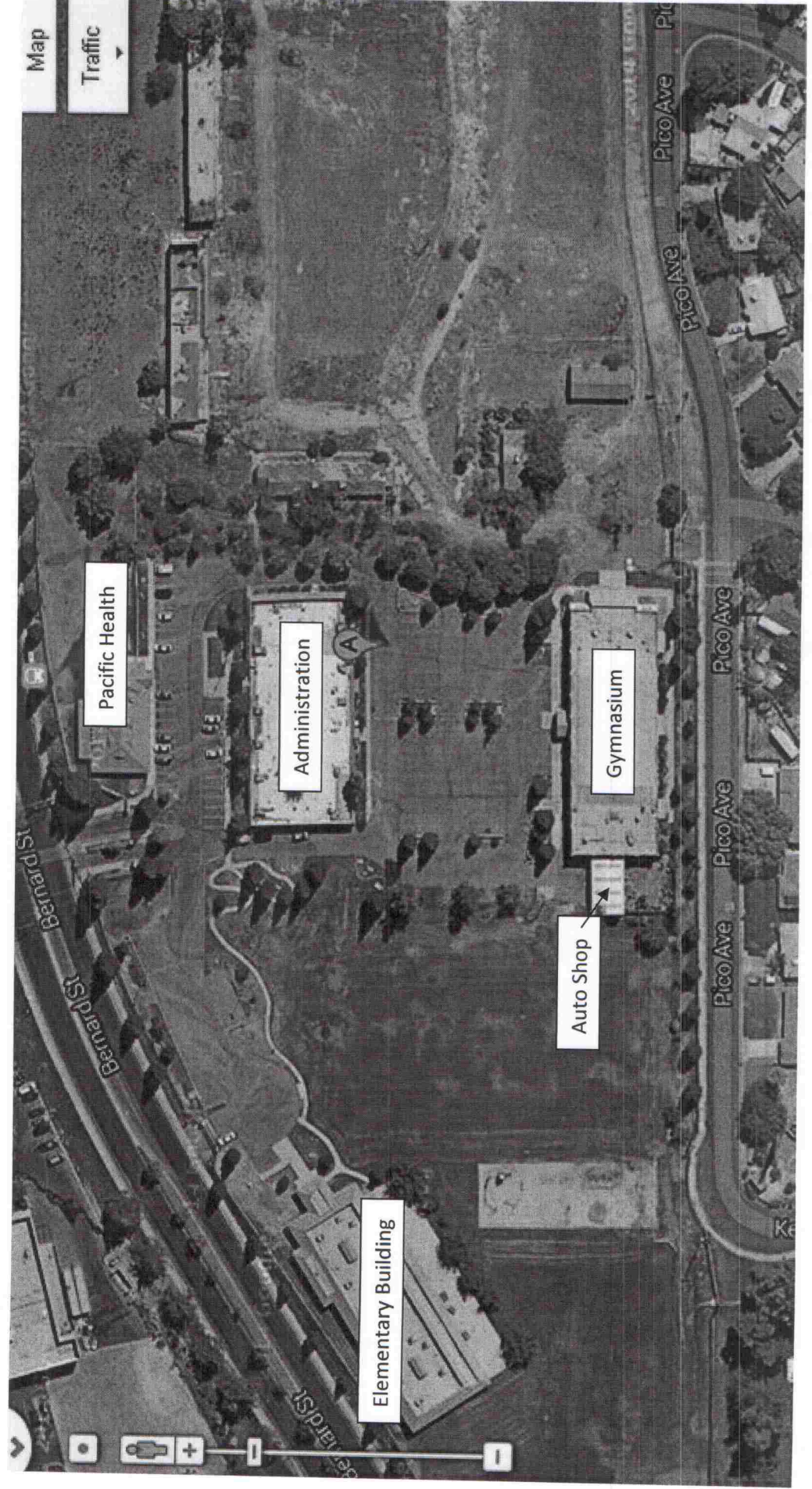

SITE/FACILITY DIAGRAM FORM 5

NORTH ←	SCALE:	BUSINESS NAME: <u>Bakersfield Adventist Academy</u>	FLOOR: OF
DATE: <u>9/8/87</u>		FACILITY NAME:	UNIT #: OF
(CHECK ONE) SITE DIAGRAM <input checked="" type="checkbox"/> FACILITY DIAGRAM <input type="checkbox"/>			

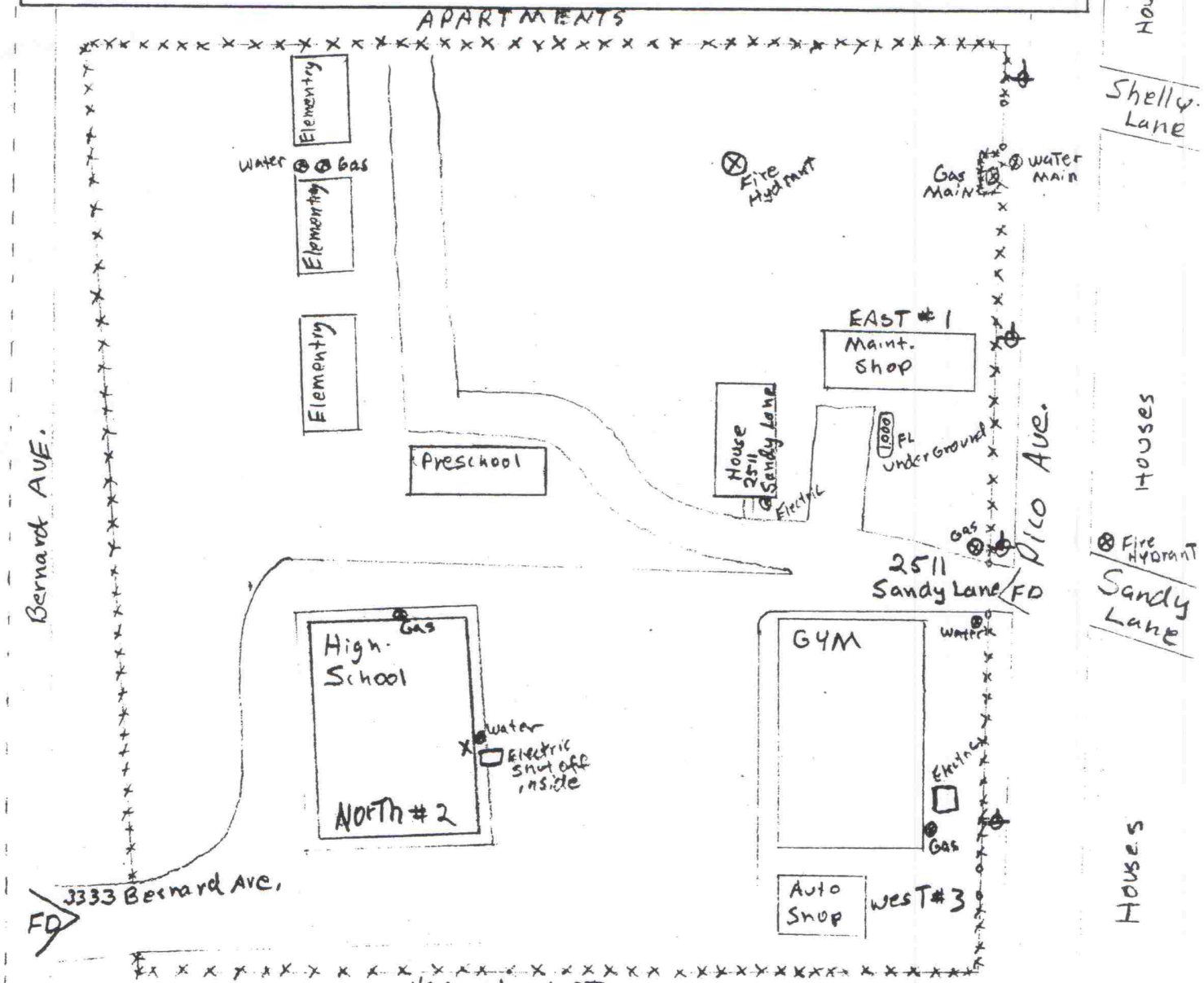

(Inspector's Comments):	-OFFICIAL USE ONLY-
-------------------------	---------------------

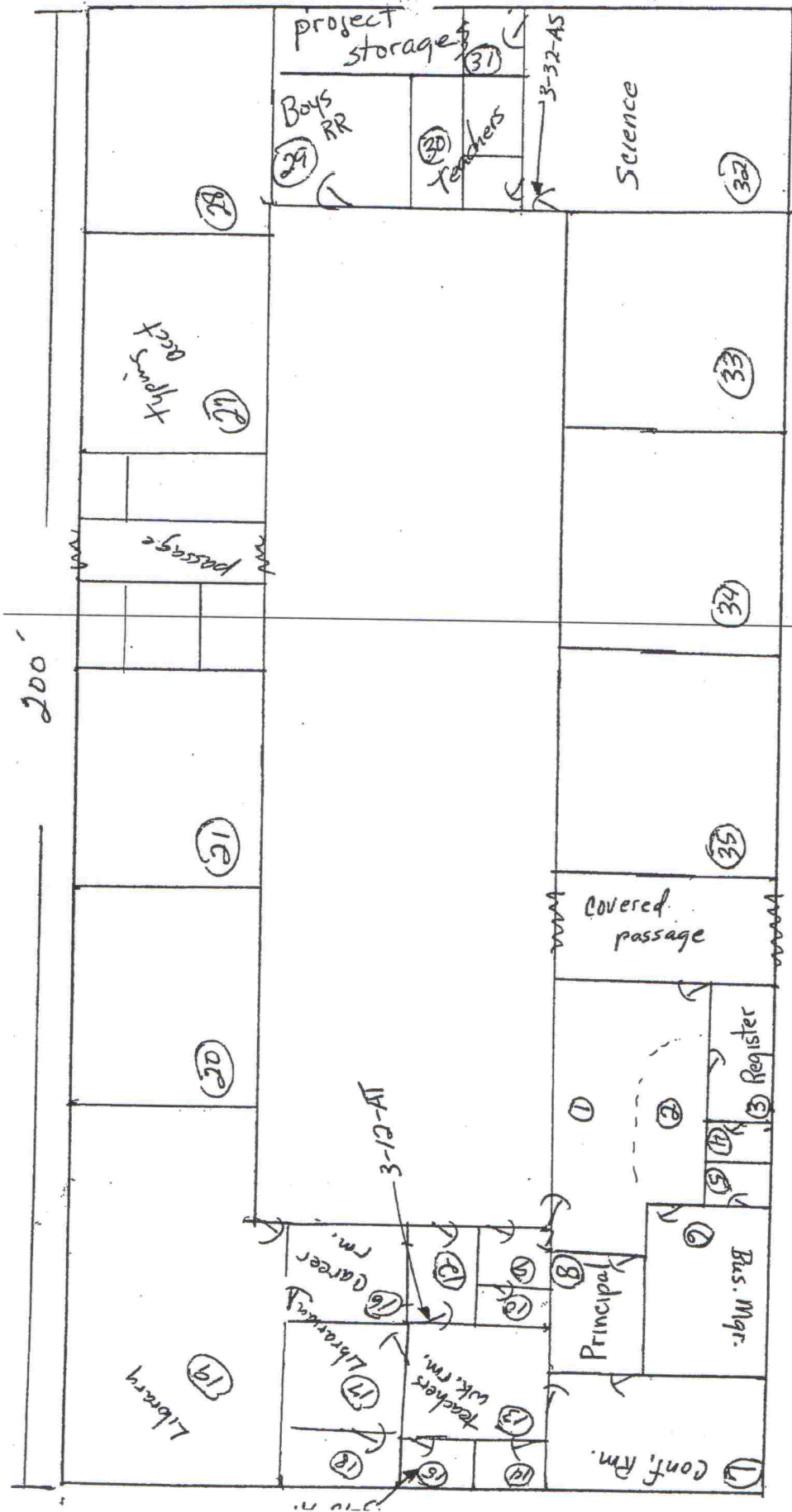

BAKERSFIELD SDA SCHOOL 9-12 GR. ACADEMY
CLASSROOMS AND ADMINISTRATIVE BLDG.

Sgt - 13,972

3-G16-SA

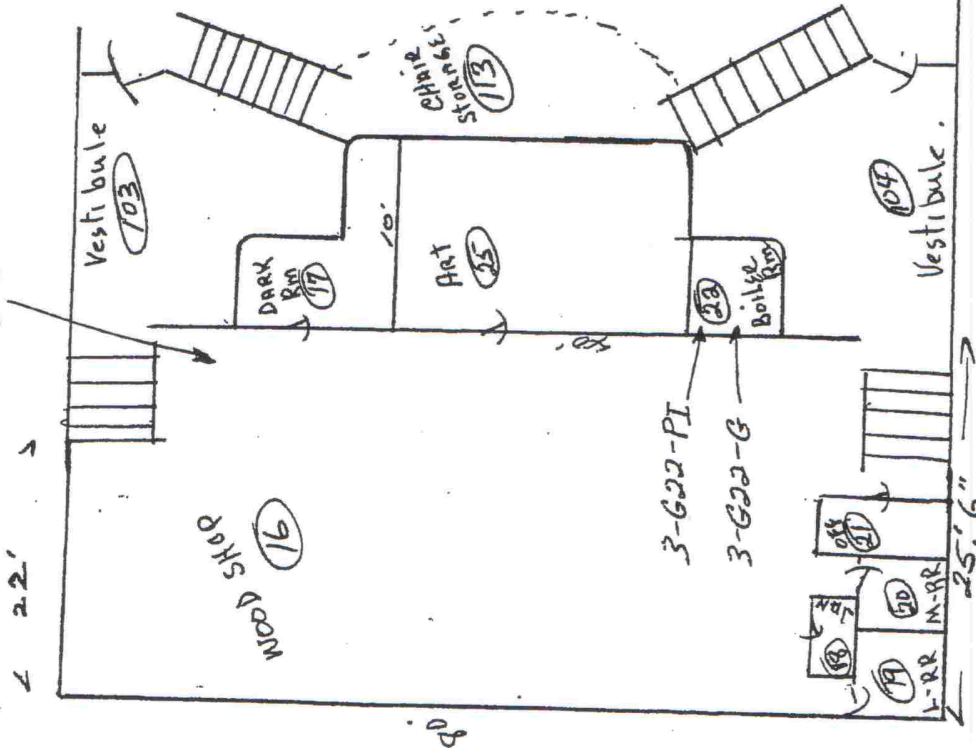

BAKERSFIELD GYM LOWER
2448 sq ft.

STAGE AREA.

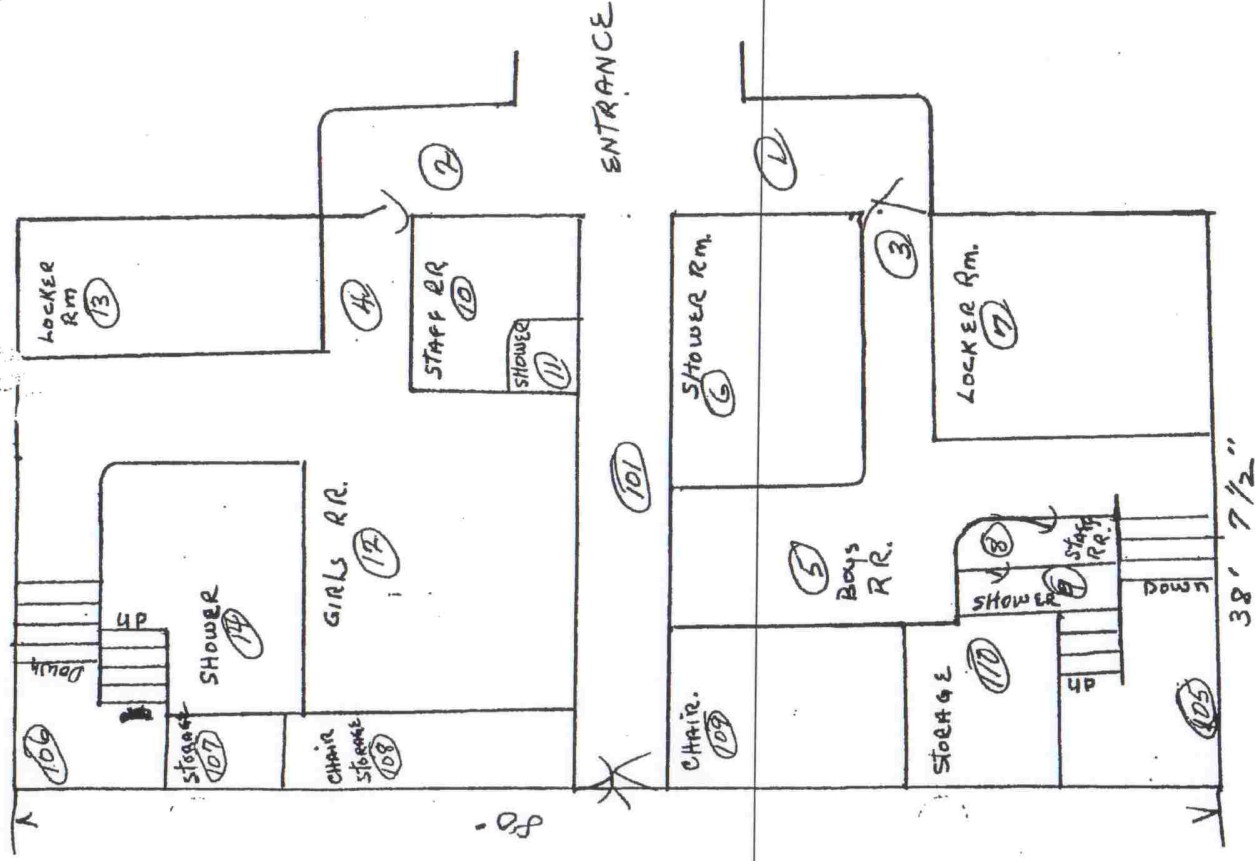

BAKERSFIELD SDA SCHOOL GYM LOWER AREA.
 UNDER HOME EC. Rms.
 3104 sq ft.

3-204-AT

174'

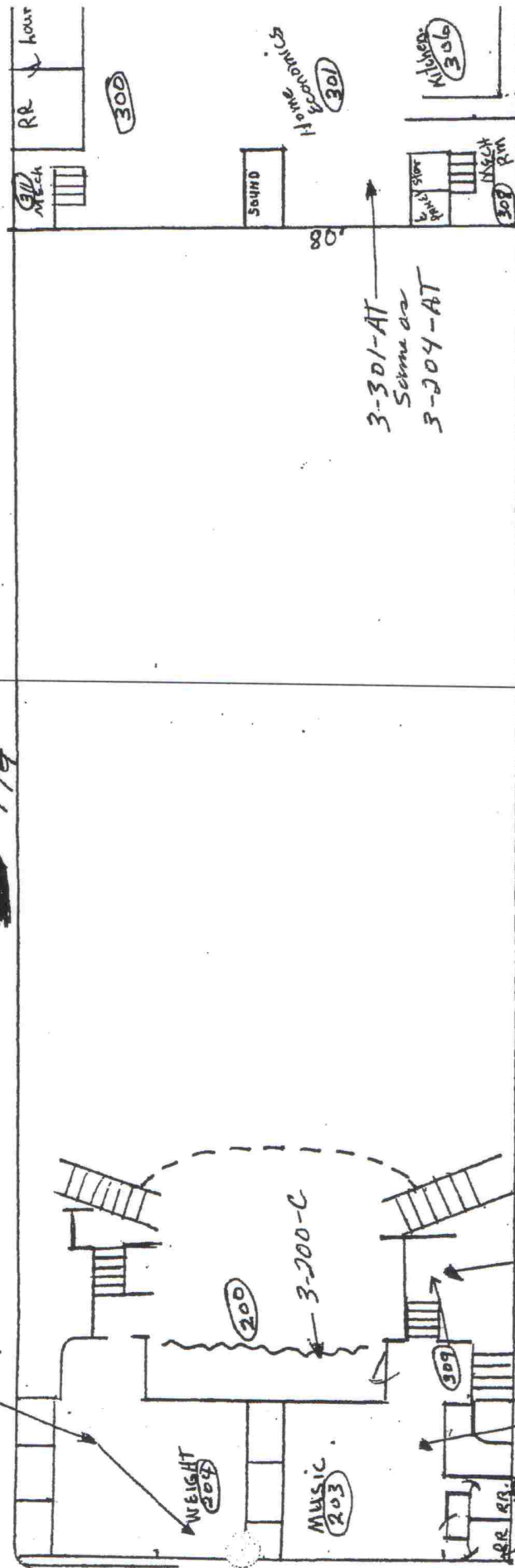

UPPER LEVEL

3-301

BAKERSFIELD - SDA. School. Gym BUILT 1956
2 UPPER LEVELS. SPT. 17320 (13600 + 2720 intermediate levels)
LOWER LEVEL SPT. - 3104
LOWER STAGE AREA SPT. - 2448

Furnance Rms. - 808
23680 SPT.

3-203-AT

3-203a-AT

3-309-PL

3-309-JC

3-309-I

3-208-AT

3-203-AS

Central California of 7th Day Adventist
 Bakersfield Adventist Academy
 Elementary Building Room Map

MAY 2014



NORTH

01 – Classroom (7 th & 8 th Grade)	10 - CR (Learning Center) Women's RR	19- Exterior Custodial
02 – Library	11 – Classroom (Kindergarten)	20-Boys RR
03 – Exterior Utility Room	12- Classroom K Boys RR	21-Classroom (5 th & 6 th Grade)
04 - Teacher Work room Women's RR	13- Classroom K Girls RR	22-Music
05 - Teacher Work Room Men's RR	14- Classroom 1/2 Boys RR	23 - Hallway
06-Custodial	15 - Classroom 1/2 Girls RR	24 – Teacher Work Room
07-Home and School Work Room	16- Classroom (1 st & 2 nd Grade)	
08- Classroom (Learning Center)	17-Classroom (3 rd & 4 th Grade)	
09 – CR (Learning Center Men's RR)	18 – Girls RR	

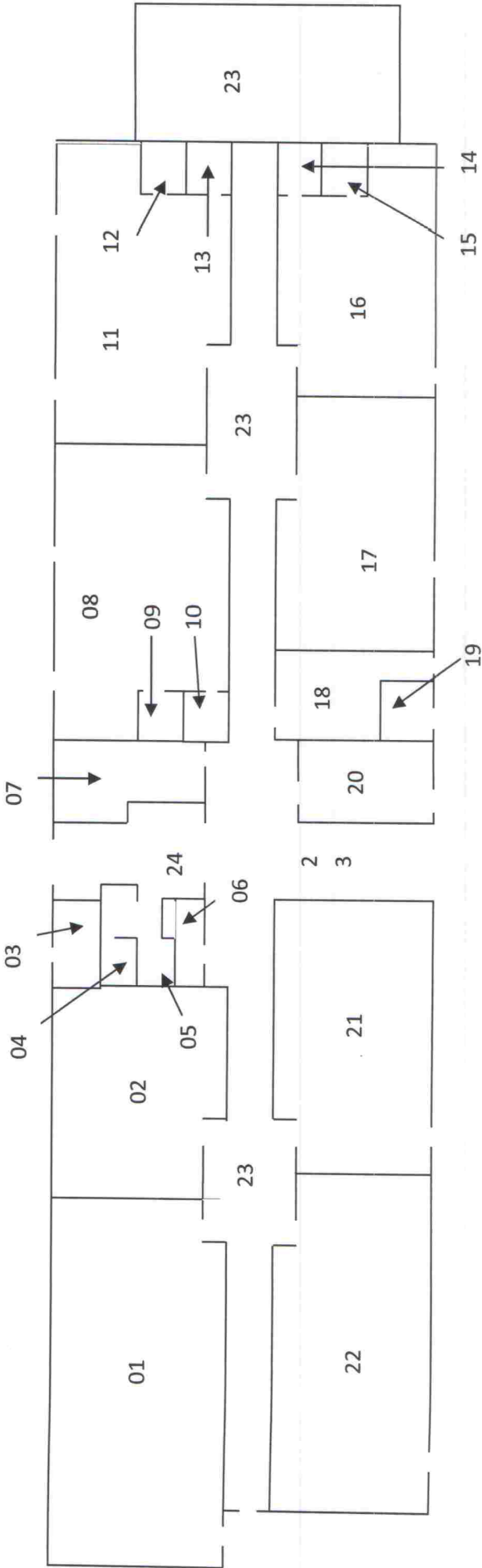

ASBESTOS HAZARD EMERGENCY RESPONSE ACT (AHERA)
GENERAL DATA
(FORM A)

Inspection Date: May 15, 2014

LOCAL EDUCATION AGENCY				COUNTY	
Central California Conference of 7th Day Adventist				Kern	
SCHOOL NAME				SCHOOL PHONE NUMBER	
Bakersfield Adventist Academy				(661) 871 - 1591	
ADDRESS		(Number)	(Street)	(City)	(State) (Zip)
3333 Bernard Street				Bakersfield	CA 93620
CDS CODE*	SCHOOL ENROLLMENT*		NO. SCHOOL EMPLOYEES*		NO. BUILDINGS AT SCHOOL
15-63321-6933956	114		14		7

LEA AHERA DESIGNEE

NAME				PHONE NUMBER	
Todd Paige				(559) 347 - 3121	
ADDRESS		(Number)	(Street)	(City)	(State) (Zip)
2820 Willow Ave				Clovis	CA 93612
TRAINING COURSE(S) AND DATE(S)					

TOTAL TRAINING HOURS
0

MANAGEMENT PLANNER

NAME				PHONE NUMBER	
Donna Harris				(559) 436 - 0277	
ADDRESS		(Number)	(Street)	(City)	(State) (Zip)
371 E. Bullard Ave. Suite 109				Fresno	CA 93710-5217
ACCREDITATION NUMBER		TRAINING AGENCY			
BIMPr-115-12		Hazard Management Services, Inc.			

DOCUMENTS ATTACHED (CHECK APPROPRIATE BOXES)

<input checked="" type="checkbox"/> Record of Friable and Non-Friable ACBM (Form B)	<input checked="" type="checkbox"/> Physical and Hazard Assessment of Friable ACBM or Friable Assumed ACBM (Form C)	<input type="checkbox"/> Operations and Maintenance Program	<input type="checkbox"/> Periodic Surveillance Plan
<input type="checkbox"/> Reinspection Plan (Form F)	<input type="checkbox"/> Parent/Employee Notification	<input type="checkbox"/> Resources Needed (Form H)	

We certify that the general Local Education Agency (LEA) responsibilities, as stipulated by 40 CFR Part 763, have been met or will be met and that this Management Plan includes all buildings at this school.

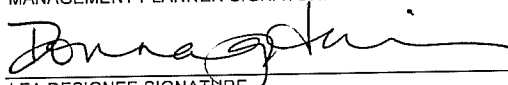
MANAGEMENT PLANNER SIGNATURE	DATE
	6-27-14
LEA DESIGNEE SIGNATURE	DATE
LEA SUPERINTENDENT SIGNATURE	DATE

Date Printed: 6/27/2014

RECORD OF FRIABLE AND NONFRIABLE ACM (FORM B)

Inspection Date: May 15, 2014

					CDS CODE 15-63321-6933956	
SCHOOL Bakersfield Adventist Academy					SCHOOL PHONE NUMBER (661) 871 - 1591	
ADDRESS (Number)		(Street)		(City)	(State)	(Zip)
3333 Bernard Street				Bakersfield	CA	93620

- IMPORTANT -

Each building and functional space with friable ACBM or friable assumed ACBM listed on this form requires completion of FORM C (PHYSICAL AND HAZARD ASSESSMENT OF FRIABLE ACBM OR FRIABLE ASSUMED ACBM). Indicate location of material on blueprint, diagram or narrative in square or linear feet, and attach a copy (Sec. 763.93).

LINE	BUILDING NAME & FUNCTIONAL SPACE <i>(Indicate Address if Different From Above)</i>	CHECK ONE			CHECK ONE			
		SUR-FACING	TSI	MISC	ACBM		ASSUMED ACBM	
					FRIABLE	NON-FRIABLE	FRIABLE	NON-FRIABLE
1.	Administration/Classroom Building - Ceramic tile 12" with grout (A)			X				X
2.	Administration/Classroom Building - Carpet & glue blue (A)			X				X
3.	Administration/Classroom Building - Baseboard & glue 4" blue (A)			X				X
4.	Administration/Classroom Building - Brick & Mortar (A)			X				X
5.	Administration/Classroom Building - Drywall smooth texture (A)			X				X
6.	Administration/Classroom Building - Carpet & glue dk grey (A)			X				X
7.	Administration/Classroom Building - Floor tile & mastic 9" cream (A)			X				X
8.	Administration/Classroom Building - Baseboard & glue 4" gold (A)			X				X
9.	Administration/Classroom Building - Carpet & glue green (A)			X				X
10.	Administration/Classroom Building - Baseboard & glue 4" green (A)			X				X
11.	Administration/Classroom Building - Floor tile & glue 9" green (A)			X				X
12.	Administration/Classroom Building - Carpet & glue dk. blue (A)			X				X
13.	Administration/Classroom Building - Baseboard & glue 4" dk brown (A)			X				X

See attached 'Homogeneous Materials Records' for all materials and their locations by building. On Form B all buildings are listed, and a summary of all non-friable and friable materials is provided. Friable materials and their locations are listed separately under each building on Form B.

Date Printed: 6/27/2014

RECORD OF FRIABLE AND NONFRIABLE ACM (FORM B)

Inspection Date: May 15, 2014

					CDS CODE 15-63321-6933956	
SCHOOL Bakersfield Adventist Academy					SCHOOL PHONE NUMBER (661) 871 - 1591	
ADDRESS (Number)		(Street)		(City)	(State)	(Zip)
3333 Bernard Street				Bakersfield	CA	93620

- IMPORTANT -

Each building and functional space with friable ACBM or friable assumed ACBM listed on this form requires completion of FORM C (PHYSICAL AND HAZARD ASSESSMENT OF FRIABLE ACBM OR FRIABLE ASSUMED ACBM). Indicate location of material on blueprint, diagram or narrative in square or linear feet, and attach a copy (Sec. 763.93).

LINE	BUILDING NAME & FUNCTIONAL SPACE <i>(Indicate Address if Different From Above)</i>	CHECK ONE			CHECK ONE			
		SUR-FACING	TSI	MISC	ACBM		ASSUMED ACBM	
					FRIABLE	NON-FRIABLE	FRIABLE	NON-FRIABLE
14.	Administration/Classroom Building - Baseboard glue, brown & white (A)			X				X
15.	Administration/Classroom Building - Baseboard & glue 4" grey (A)			X				X
16.	Administration/Classroom Building - Floor tile & glue 12" cream w/ black (A)			X				X
17.	Administration/Classroom Building - Baseboard & glue 6" grey (A)			X				X
18.	Administration/Classroom Building - Ceramic tile grout (A)			X				X
19.	Administration/Classroom Building - Carpet & glue blue/maroon (A)			X				X
20.	Administration/Classroom Building - Drywall knock down texture (A)			X				X
21.	Administration/Classroom Building - Unfinished drywall with T&J (A)			X				X
22.	Administration/Classroom Building - Floor tile & glue 12" grey oat (A)			X				X
23.	Administration/Classroom Building - Carpet & glue multi stripes (A)			X				X
24.	Administration/Classroom Building - Ceramic tile 1" grout			X				X
25.	Administration/Classroom Building - Ceramic Tile 4" grout			X				X
26.	Administration/Classroom Building - Wood Panel Glue (A)			X				X

See attached 'Homogeneous Materials Records' for all materials and their locations by building. On Form B all buildings are listed, and a summary of all non-friable and friable materials is provided. Friable materials and their locations are listed separately under each building on Form B.

Date Printed: 6/27/2014

RECORD OF FRIABLE AND NONFRIABLE ACM (FORM B)

Inspection Date: May 15, 2014

					CDS CODE 15-63321-6933956	
SCHOOL Bakersfield Adventist Academy					SCHOOL PHONE NUMBER (661) 871 - 1591	
ADDRESS (Number)		(Street)	(City)	(State)	(Zip)	
3333 Bernard Street			Bakersfield	CA	93620	

- IMPORTANT -

Each building and functional space with friable ACBM or friable assumed ACBM listed on this form requires completion of FORM C (PHYSICAL AND HAZARD ASSESSMENT OF FRIABLE ACBM OR FRIABLE ASSUMED ACBM). Indicate location of material on blueprint, diagram or narrative in square or linear feet, and attach a copy (Sec. 763.93).

LINE	BUILDING NAME & FUNCTIONAL SPACE <i>(Indicate Address if Different From Above)</i>	CHECK ONE			CHECK ONE			
		SUR-FACING	TSI	MISC	ACBM		ASSUMED ACBM	
					FRIABLE	NON-FRIABLE	FRIABLE	NON-FRIABLE
27.	Elementary Building - Unfinished drywall with T&J (EB)			X				X
28.	Elementary Building - Carpet & glue green (EB)			X				X
29.	Elementary Building - Baseboard & glue 4" green (EB)			X				X
30.	Elementary Building - Drywall knock down texture (EB)			X				X
31.	Elementary Building - Carpet & glue blue/grey (EB)			X				X
32.	Elementary Building - Baseboard & glue 4" cream (EB)			X				X
33.	Elementary Building - Ceramic tile 2" grout (EB)			X				X
34.	Elementary Building - Ceramic tile 4" with grout (EB)			X				X
35.	Elementary Building - Drywall smooth texture (EB)			X				X
36.	Elementary Building - Sheet flooring & glue cream specks (EB)			X			X	
37.	Elementary Building - Floor Tile & glue 12" blk/grn/wh (EB)			X				X
38.	Gymnasium - Plaster sanded texture (G)	X						X
39.	Gymnasium - Plaster smooth (G)	X						X
40.	Gymnasium - Sprayed on ceiling (G)	X			X			
41.	Gymnasium - Ceramic tile grout (G)			X				X
42.	Gymnasium - Ceramic tile wall grout (G)			X				X
43.	Gymnasium - Baseboard glue brown			X				X
44.	Gymnasium - Floor tile & mastic 12" yellow			X				X
45.	Gymnasium - Drywall smooth texture (G)			X				X
46.	Gymnasium - Baseboard & glue 4" tan			X				X

See attached 'Homogeneous Materials Records' for all materials and their locations by building. On Form B all buildings are listed, and a summary of all non-friable and friable materials is provided. Friable materials and their locations are listed separately under each building on Form B.

Date Printed: 6/27/2014

RECORD OF FRIABLE AND NONFRIABLE ACM (FORM B)

Inspection Date: May 15, 2014

					CDS CODE 15-63321-6933956	
SCHOOL Bakersfield Adventist Academy					SCHOOL PHONE NUMBER (661) 871 - 1591	
ADDRESS (Number)		(Street)	(City)	(State)	(Zip)	
3333 Bernard Street			Bakersfield	CA	93620	

- IMPORTANT -

Each building and functional space with friable ACBM or friable assumed ACBM listed on this form requires completion of FORM C (PHYSICAL AND HAZARD ASSESSMENT OF FRIABLE ACBM OR FRIABLE ASSUMED ACBM). Indicate location of material on blueprint, diagram or narrative in square or linear feet, and attach a copy (Sec. 763.93).

LINE	BUILDING NAME & FUNCTIONAL SPACE <i>(Indicate Address if Different From Above)</i>	CHECK ONE			CHECK ONE			
		SUR-FACING	TSI	MISC	ACBM		ASSUMED ACBM	
					FRIABLE	NON-FRIABLE	FRIABLE	NON-FRIABLE
47.	Gymnasium - Drywall unfinished with T & J (G)			X		X		
48.	Gymnasium - Fire door			X		X		
49.	Gymnasium - Carpet & glue blue/grey (G)			X				X
50.	Gymnasium - Baseboard & glue 4" blue (G)			X				X
51.	Gymnasium - Floor tile & Mastic 12" red brick (G)			X				X
52.	Gymnasium - Marlite with glue (G)			X				X
53.	Gymnasium - Carpet & glue brown			X				X
54.	Gymnasium - Carpet & glue lt blue (G)			X				X
55.	Gymnasium - Carpet & glue green (G)			X				X
56.	Gymnasium - Baseboard & glue 4" green (G)			X				X
57.	Gymnasium - Pipe Insulation		X			X		
58.	Pacific Health Center - Floor tile 12" grey			X				X
59.	Pacific Health Center - Baseboard 4" white			X				X
60.	Pacific Health Center - Drywall with knock-down texture			X				X
61.	Pacific Health Center - Sheet flooring white w/ green and pink			X			X	
62.	Pacific Health Center - Fiber reinforced panel rough			X				X
63.	Pacific Health Center - Floor tile 12" green			X				X
64.	Pacific Health Center - Sheet flooring cream			X			X	
65.	Pacific Health Center - Drywall smooth texture			X				X
66.	Pacific Health Center - Sweat tape black			X				X

See attached 'Homogeneous Materials Records' for all materials and their locations by building. On Form B all buildings are listed, and a summary of all non-friable and friable materials is provided. Friable materials and their locations are listed separately under each building on Form B.

Date Printed: 6/27/2014

**RECORD OF FRIABLE AND NONFRIABLE ACM
(FORM B)**

Inspection Date: May 15, 2014

					CDS CODE	
					15-63321-6933956	
SCHOOL					SCHOOL PHONE NUMBER	
Bakersfield Adventist Academy					(661) 871 - 1591	
ADDRESS		(Number)	(Street)	(City)	(State)	(Zip)
3333 Bernard Street				Bakersfield	CA	93620

- IMPORTANT -

Each building and functional space with friable ACBM or friable assumed ACBM listed on this form requires completion of FORM C (PHYSICAL AND HAZARD ASSESSMENT OF FRIABLE ACBM OR FRIABLE ASSUMED ACBM). Indicate location of material on blueprint, diagram or narrative in square or linear feet, and attach a copy (Sec. 763.93).

LINE	BUILDING NAME & FUNCTIONAL SPACE <i>(Indicate Address if Different From Above)</i>	CHECK ONE			CHECK ONE			
		SUR-FACING	TSI	MISC	ACBM		ASSUMED ACBM	
					FRIABLE	NON-FRIABLE	FRIABLE	NON-FRIABLE
67.	Pacific Health Center - Fiber reinforced panel smooth			X				X
68.	Pacific Health Center - Ceramic tile 2" with grout			X				X
69.	Pacific Health Center - Ceramic tile 4" with grout			X				X
70.	Pacific Health Center - Carpet green with yellow			X				X
71.	Pacific Health Center - Baseboard 4" green			X				X

See attached 'Homogeneous Materials Records' for all materials and their locations by building. On Form B all buildings are listed, and a summary of all non-friable and friable materials is provided. Friable materials and their locations are listed separately under each building on Form B.

Date Printed: 6/27/2014

HAZARD MANAGEMENT SERVICES, INC.

PHYSICAL AND HAZARD ASSESSMENT OF FRIABLE ACBM OR FRIABLE ASSUMED ACBM (SEC. 763.93) (FORM C)

DISTRICT Central California Conference of 7th Day Adventist	CDS CODE 15-63321-6933956
SCHOOL Bakersfield Adventist Academy	SCHOOL PHONE NUMBER (661) 871 - 1591
ADDRESS 3333 Bernard Street Bakersfield, CA 93620	
BUILDING NAME Elementary Building	INSPECTION DATE May 15, 2014
FUNCTIONAL SPACE Custodial	LINE NO. FROM FORM B 36

TYPE OF FRIABLE ACBM MISC - Sheet flooring & glue cream specks (EB) - Assumed

1. CONDITION OF ACBM (Overall Rating) Good

2. POTENTIAL FOR DISTURBANCE (Overall Rating) Low

3. HAZARD ASSESSMENT (Combine Ratings From Items 1 and 2 and Check Appropriate Box)

CONDITION OF ACBM	POTENTIAL FOR DISTURBANCE		
	LOW	MODERATE	HIGH
GOOD	1 XXX	2	3
DAMAGED	4	5	6
SIGNIFICANTLY DAMAGED	7	7	7

4. RECOMMENDED RESPONSE ACTION(S) AND COST(S)

RESPONSE ACTION	ESTIMATED COSTS	
<input checked="" type="checkbox"/> A. OPERATION AND MAINTENANCE	\$	150.00
<input type="checkbox"/> B. REPAIR	\$	0.00
<input type="checkbox"/> C. ENCAPSULATION	\$	0.00
<input type="checkbox"/> D. ENCLOSURE	\$	0.00
<input type="checkbox"/> E. REMOVAL	\$	0.00
Total Cost		\$ 150.00

5. NARRATIVE OF RECOMMENDED RESPONSE

(Attach Additional Sheets If Necessary)

A. This material should be reinspected every 6 months and every 3 years in accordance with AHERA 40 CFR 763.85.

SCHEDULE	
START	FINISH
05/15/14	05/15/17

Comments:

HAZARD MANAGEMENT SERVICES, INC.

PHYSICAL AND HAZARD ASSESSMENT OF FRIABLE ACBM OR FRIABLE ASSUMED ACBM (SEC. 763.93) (FORM C)

DISTRICT Central California Conference of 7th Day Adventist	CDS CODE 15-63321-6933956
SCHOOL Bakersfield Adventist Academy	SCHOOL PHONE NUMBER (661) 871 - 1591
ADDRESS 3333 Bernard Street Bakersfield, CA 93620	
BUILDING NAME Elementary Building	INSPECTION DATE May 15, 2014
FUNCTIONAL SPACE Custodial	LINE NO. FROM FORM B 36

TYPE OF FRIABLE ACBM MISC - Sheet flooring & glue cream specks (EB) - Assumed

1. CONDITION OF ACBM (Overall Rating) Good

2. POTENTIAL FOR DISTURBANCE (Overall Rating) Low

3. HAZARD ASSESSMENT (Combine Ratings From Items 1 and 2 and Check Appropriate Box)

CONDITION OF ACBM	POTENTIAL FOR DISTURBANCE		
	LOW	MODERATE	HIGH
GOOD	1 XXX	2	3
DAMAGED	4	5	6
SIGNIFICANTLY DAMAGED	7	7	7

4. RECOMMENDED RESPONSE ACTION(S) AND COST(S)

RESPONSE ACTION	ESTIMATED COSTS	
<input checked="" type="checkbox"/> A. OPERATION AND MAINTENANCE	\$	150.00
<input type="checkbox"/> B. REPAIR	\$	0.00
<input type="checkbox"/> C. ENCAPSULATION	\$	0.00
<input type="checkbox"/> D. ENCLOSURE	\$	0.00
<input type="checkbox"/> E. REMOVAL	\$	0.00
Total Cost		\$ 150.00

5. NARRATIVE OF RECOMMENDED RESPONSE

(Attach Additional Sheets If Necessary)

	SCHEDULE	
	START	FINISH
A. This material should be reinspected every 6 months and every 3 years in accordance with AHERA 40 CFR 763.85.	05/15/14	05/15/17

Comments:

HAZARD MANAGEMENT SERVICES, INC.

PHYSICAL AND HAZARD ASSESSMENT OF FRIABLE ACBM OR FRIABLE ASSUMED ACBM (SEC. 763.93) (FORM C)

DISTRICT Central California Conference of 7th Day Adventist	CDS CODE 15-63321-6933956
SCHOOL Bakersfield Adventist Academy	SCHOOL PHONE NUMBER (661) 871 - 1591
ADDRESS 3333 Bernard Street Bakersfield, CA 93620	
BUILDING NAME Gymnasium	INSPECTION DATE May 15, 2014
FUNCTIONAL SPACE 10/11 - Staff Women RR & Shower	LINE NO. FROM FORM B 40

TYPE OF FRIABLE ACBM SURF - Sprayed on ceiling (G) - ACBM

1. CONDITION OF ACBM (Overall Rating) Good

2. POTENTIAL FOR DISTURBANCE (Overall Rating) Low

3. HAZARD ASSESSMENT (Combine Ratings From Items 1 and 2 and Check Appropriate Box)

CONDITION OF ACBM	POTENTIAL FOR DISTURBANCE		
	LOW	MODERATE	HIGH
GOOD	1 XXX	2	3
DAMAGED	4	5	6
SIGNIFICANTLY DAMAGED	7	7	7

4. RECOMMENDED RESPONSE ACTION(S) AND COST(S)

RESPONSE ACTION	ESTIMATED COSTS	
<input checked="" type="checkbox"/> A. OPERATION AND MAINTENANCE	\$	150.00
<input type="checkbox"/> B. REPAIR	\$	0.00
<input type="checkbox"/> C. ENCAPSULATION	\$	0.00
<input type="checkbox"/> D. ENCLOSURE	\$	0.00
<input type="checkbox"/> E. REMOVAL	\$	0.00
Total Cost		\$ 150.00

5. NARRATIVE OF RECOMMENDED RESPONSE

(Attach Additional Sheets If Necessary)

	SCHEDULE	
	START	FINISH
A. This material should be reinspected every 6 months and every 3 years in accordance with AHERA 40 CFR 763.85.	05/15/14	05/15/17

Comments:

HAZARD MANAGEMENT SERVICES, INC.

PHYSICAL AND HAZARD ASSESSMENT OF FRIABLE ACBM OR FRIABLE ASSUMED ACBM (SEC. 763.93) (FORM C)

DISTRICT Central California Conference of 7th Day Adventist	CDS CODE 15-63321-6933956
SCHOOL Bakersfield Adventist Academy	SCHOOL PHONE NUMBER (661) 871 - 1591
ADDRESS 3333 Bernard Street Bakersfield, CA 93620	
BUILDING NAME Gymnasium	INSPECTION DATE May 15, 2014
FUNCTIONAL SPACE 111 - South Stairwell	LINE NO. FROM FORM B 40

TYPE OF FRIABLE ACBM SURF - Sprayed on ceiling (G) - ACBM

1. CONDITION OF ACBM (Overall Rating) Good

2. POTENTIAL FOR DISTURBANCE (Overall Rating) Low

3. HAZARD ASSESSMENT (Combine Ratings From Items 1 and 2 and Check Appropriate Box)

CONDITION OF ACBM	POTENTIAL FOR DISTURBANCE		
	LOW	MODERATE	HIGH
GOOD	1 XXX	2	3
DAMAGED	4	5	6
SIGNIFICANTLY DAMAGED	7	7	7

4. RECOMMENDED RESPONSE ACTION(S) AND COST(S)

RESPONSE ACTION	ESTIMATED COSTS	
<input checked="" type="checkbox"/> A. OPERATION AND MAINTENANCE	\$	150.00
<input type="checkbox"/> B. REPAIR	\$	0.00
<input type="checkbox"/> C. ENCAPSULATION	\$	0.00
<input type="checkbox"/> D. ENCLOSURE	\$	0.00
<input type="checkbox"/> E. REMOVAL	\$	0.00
Total Cost		\$ 150.00

5. NARRATIVE OF RECOMMENDED RESPONSE

(Attach Additional Sheets If Necessary)

	SCHEDULE	
	START	FINISH
A. This material should be reinspected every 6 months and every 3 years in accordance with AHERA 40 CFR 763.85.	05/15/14	05/15/17

Comments:

HAZARD MANAGEMENT SERVICES, INC.

PHYSICAL AND HAZARD ASSESSMENT OF FRIABLE ACBM OR FRIABLE ASSUMED ACBM (SEC. 763.93) (FORM C)

DISTRICT Central California Conference of 7th Day Adventist	CDS CODE 15-63321-6933956
SCHOOL Bakersfield Adventist Academy	SCHOOL PHONE NUMBER (661) 871 - 1591
ADDRESS 3333 Bernard Street Bakersfield, CA 93620	
BUILDING NAME Gymnasium	INSPECTION DATE May 15, 2014
FUNCTIONAL SPACE 112 - North Stairwell	LINE NO. FROM FORM B 40

TYPE OF FRIABLE ACBM SURF - Sprayed on ceiling (G) - ACBM

1. CONDITION OF ACBM (Overall Rating) Good

2. POTENTIAL FOR DISTURBANCE (Overall Rating) Low

3. HAZARD ASSESSMENT (Combine Ratings From Items 1 and 2 and Check Appropriate Box)

CONDITION OF ACBM	POTENTIAL FOR DISTURBANCE		
	LOW	MODERATE	HIGH
GOOD	1 XXX	2	3
DAMAGED	4	5	6
SIGNIFICANTLY DAMAGED	7	7	7

4. RECOMMENDED RESPONSE ACTION(S) AND COST(S)

RESPONSE ACTION	ESTIMATED COSTS	
<input checked="" type="checkbox"/> A. OPERATION AND MAINTENANCE	\$	150.00
<input type="checkbox"/> B. REPAIR	\$	0.00
<input type="checkbox"/> C. ENCAPSULATION	\$	0.00
<input type="checkbox"/> D. ENCLOSURE	\$	0.00
<input type="checkbox"/> E. REMOVAL	\$	0.00
Total Cost		\$ 150.00

5. NARRATIVE OF RECOMMENDED RESPONSE

(Attach Additional Sheets If Necessary)

	SCHEDULE	
	START	FINISH
A. This material should be reinspected every 6 months and every 3 years in accordance with AHERA 40 CFR 763.85.	05/15/14	05/15/17

Comments:

HAZARD MANAGEMENT SERVICES, INC.

PHYSICAL AND HAZARD ASSESSMENT OF FRIABLE ACBM OR FRIABLE ASSUMED ACBM (SEC. 763.93) (FORM C)

DISTRICT Central California Conference of 7th Day Adventist	CDS CODE 15-63321-6933956
SCHOOL Bakersfield Adventist Academy	SCHOOL PHONE NUMBER (661) 871 - 1591
ADDRESS 3333 Bernard Street Bakersfield, CA 93620	
BUILDING NAME Gymnasium	INSPECTION DATE May 15, 2014
FUNCTIONAL SPACE 200 - Stage	LINE NO. FROM FORM B 40

TYPE OF FRIABLE ACBM SURF - Sprayed on ceiling (G) - ACBM

1. CONDITION OF ACBM (Overall Rating) Damaged

2. POTENTIAL FOR DISTURBANCE (Overall Rating) Low

3. HAZARD ASSESSMENT (Combine Ratings From Items 1 and 2 and Check Appropriate Box)

CONDITION OF ACBM	POTENTIAL FOR DISTURBANCE		
	LOW	MODERATE	HIGH
GOOD	1	2	3
DAMAGED	4 XXX	5	6
SIGNIFICANTLY DAMAGED	7	7	7

4. RECOMMENDED RESPONSE ACTION(S) AND COST(S)

RESPONSE ACTION	ESTIMATED COSTS
<input checked="" type="checkbox"/> A. OPERATION AND MAINTENANCE	\$ 150.00
<input checked="" type="checkbox"/> B. REPAIR	\$ 500.00
<input type="checkbox"/> C. ENCAPSULATION	\$ 0.00
<input type="checkbox"/> D. ENCLOSURE	\$ 0.00
<input type="checkbox"/> E. REMOVAL	\$ 0.00
Total Cost	\$ 650.00

5. NARRATIVE OF RECOMMENDED RESPONSE

(Attach Additional Sheets If Necessary)

A. This material should be reinspected every 6 months and every 3 years in accordance with AHERA 40 CFR 763.85.

B. This material must be repaired as soon as possible. Any and all debris generated from this material must be cleaned up - access to this area should be restricted until this response action is complete.

SCHEDULE	
START	FINISH
11/15/14	
05/15/14	05/15/15

Comments:

HAZARD MANAGEMENT SERVICES, INC.

PHYSICAL AND HAZARD ASSESSMENT OF FRIABLE ACBM OR FRIABLE ASSUMED ACBM (SEC. 763.93) (FORM C)

DISTRICT Central California Conference of 7th Day Adventist	CDS CODE 15-63321-6933956
SCHOOL Bakersfield Adventist Academy	SCHOOL PHONE NUMBER (661) 871 - 1591
ADDRESS 3333 Bernard Street Bakersfield, CA 93620	
BUILDING NAME Gymnasium	INSPECTION DATE May 15, 2014
FUNCTIONAL SPACE 203/204 - Weight/Music	LINE NO. FROM FORM B 40

TYPE OF FRIABLE ACBM SURF - Sprayed on ceiling (G) - ACBM

1. CONDITION OF ACBM (Overall Rating) Good

2. POTENTIAL FOR DISTURBANCE (Overall Rating) Low

3. HAZARD ASSESSMENT (Combine Ratings From Items 1 and 2 and Check Appropriate Box)

CONDITION OF ACBM	POTENTIAL FOR DISTURBANCE		
	LOW	MODERATE	HIGH
GOOD	1 XXX	2	3
DAMAGED	4	5	6
SIGNIFICANTLY DAMAGED	7	7	7

4. RECOMMENDED RESPONSE ACTION(S) AND COST(S)

RESPONSE ACTION	ESTIMATED COSTS	
<input checked="" type="checkbox"/> A. OPERATION AND MAINTENANCE	\$	150.00
<input type="checkbox"/> B. REPAIR	\$	0.00
<input type="checkbox"/> C. ENCAPSULATION	\$	0.00
<input type="checkbox"/> D. ENCLOSURE	\$	0.00
<input type="checkbox"/> E. REMOVAL	\$	0.00
Total Cost		\$ 150.00

5. NARRATIVE OF RECOMMENDED RESPONSE

(Attach Additional Sheets If Necessary)

	SCHEDULE	
	START	FINISH
A. This material should be reinspected every 6 months and every 3 years in accordance with AHERA 40 CFR 763.85.	05/15/14	05/15/17

Comments:

HAZARD MANAGEMENT SERVICES, INC.

PHYSICAL AND HAZARD ASSESSMENT OF FRIABLE ACBM OR FRIABLE ASSUMED ACBM (SEC. 763.93) (FORM C)

DISTRICT Central California Conference of 7th Day Adventist	CDS CODE 15-63321-6933956
SCHOOL Bakersfield Adventist Academy	SCHOOL PHONE NUMBER (661) 871 - 1591
ADDRESS 3333 Bernard Street Bakersfield, CA 93620	
BUILDING NAME Gymnasium	INSPECTION DATE May 15, 2014
FUNCTIONAL SPACE 203/204B - AC Room	LINE NO. FROM FORM B 57

TYPE OF FRIABLE ACBM TSI - Pipe Insulation - ACBM

1. CONDITION OF ACBM (Overall Rating) Damaged

2. POTENTIAL FOR DISTURBANCE (Overall Rating) Low

3. HAZARD ASSESSMENT (Combine Ratings From Items 1 and 2 and Check Appropriate Box)

CONDITION OF ACBM	POTENTIAL FOR DISTURBANCE		
	LOW	MODERATE	HIGH
GOOD	1	2	3
DAMAGED	4 XXX	5	6
SIGNIFICANTLY DAMAGED	7	7	7

4. RECOMMENDED RESPONSE ACTION(S) AND COST(S)

RESPONSE ACTION	ESTIMATED COSTS	
<input checked="" type="checkbox"/> A. OPERATION AND MAINTENANCE	\$	150.00
<input checked="" type="checkbox"/> B. REPAIR	\$	150.00
<input type="checkbox"/> C. ENCAPSULATION	\$	0.00
<input type="checkbox"/> D. ENCLOSURE	\$	0.00
<input type="checkbox"/> E. REMOVAL	\$	0.00
Total Cost		\$ 300.00

5. NARRATIVE OF RECOMMENDED RESPONSE

(Attach Additional Sheets If Necessary)

	SCHEDULE	
	START	FINISH
A. This material should be reinspected every 6 months and every 3 years in accordance with AHERA 40 CFR 763.85.	11/15/14	
B. This material must be repaired as soon as possible. Any and all debris generated from this material must be cleaned up - access to this area should be restricted until this response action is complete.	05/15/14	11/15/14

Comments:

HAZARD MANAGEMENT SERVICES, INC.

PHYSICAL AND HAZARD ASSESSMENT OF FRIABLE ACBM OR FRIABLE ASSUMED ACBM (SEC. 763.93) (FORM C)

DISTRICT Central California Conference of 7th Day Adventist	CDS CODE 15-63321-6933956
SCHOOL Bakersfield Adventist Academy	SCHOOL PHONE NUMBER (661) 871 - 1591
ADDRESS 3333 Bernard Street Bakersfield, CA 93620	
BUILDING NAME Gymnasium	INSPECTION DATE May 15, 2014
FUNCTIONAL SPACE 3 - East hallway	LINE NO. FROM FORM B 40

TYPE OF FRIABLE ACBM SURF - Sprayed on ceiling (G) - ACBM

1. CONDITION OF ACBM (Overall Rating) Damaged

2. POTENTIAL FOR DISTURBANCE (Overall Rating) Low

3. HAZARD ASSESSMENT (Combine Ratings From Items 1 and 2 and Check Appropriate Box)

CONDITION OF ACBM	POTENTIAL FOR DISTURBANCE		
	LOW	MODERATE	HIGH
GOOD	1	2	3
DAMAGED	4 XXX	5	6
SIGNIFICANTLY DAMAGED	7	7	7

4. RECOMMENDED RESPONSE ACTION(S) AND COST(S)

RESPONSE ACTION	ESTIMATED COSTS	
<input checked="" type="checkbox"/> A. OPERATION AND MAINTENANCE	\$	150.00
<input type="checkbox"/> B. REPAIR	\$	0.00
<input type="checkbox"/> C. ENCAPSULATION	\$	0.00
<input type="checkbox"/> D. ENCLOSURE	\$	0.00
<input type="checkbox"/> E. REMOVAL	\$	0.00
Total Cost		\$ 150.00

5. NARRATIVE OF RECOMMENDED RESPONSE

(Attach Additional Sheets If Necessary)

	SCHEDULE	
	START	FINISH
A. This material should be reinspected every 6 months and every 3 years in accordance with AHERA 40 CFR 763.85.	05/15/14	05/15/17

Comments:

HAZARD MANAGEMENT SERVICES, INC.

PHYSICAL AND HAZARD ASSESSMENT OF FRIABLE ACBM OR FRIABLE ASSUMED ACBM (SEC. 763.93) (FORM C)

DISTRICT Central California Conference of 7th Day Adventist	CDS CODE 15-63321-6933956
SCHOOL Bakersfield Adventist Academy	SCHOOL PHONE NUMBER (661) 871 - 1591
ADDRESS 3333 Bernard Street Bakersfield, CA 93620	
BUILDING NAME Gymnasium	INSPECTION DATE May 15, 2014
FUNCTIONAL SPACE 300 - Classroom	LINE NO. FROM FORM B 40

TYPE OF FRIABLE ACBM SURF - Sprayed on ceiling (G) - ACBM

1. CONDITION OF ACBM (Overall Rating) Good

2. POTENTIAL FOR DISTURBANCE (Overall Rating) Low

3. HAZARD ASSESSMENT (Combine Ratings From Items 1 and 2 and Check Appropriate Box)

CONDITION OF ACBM	POTENTIAL FOR DISTURBANCE		
	LOW	MODERATE	HIGH
GOOD	1 XXX	2	3
DAMAGED	4	5	6
SIGNIFICANTLY DAMAGED	7	7	7

4. RECOMMENDED RESPONSE ACTION(S) AND COST(S)

RESPONSE ACTION	ESTIMATED COSTS	
<input checked="" type="checkbox"/> A. OPERATION AND MAINTENANCE	\$	150.00
<input type="checkbox"/> B. REPAIR	\$	0.00
<input type="checkbox"/> C. ENCAPSULATION	\$	0.00
<input type="checkbox"/> D. ENCLOSURE	\$	0.00
<input type="checkbox"/> E. REMOVAL	\$	0.00
Total Cost		\$ 150.00

5. NARRATIVE OF RECOMMENDED RESPONSE

(Attach Additional Sheets If Necessary)

	SCHEDULE	
	START	FINISH
A. This material should be reinspected every 6 months and every 3 years in accordance with AHERA 40 CFR 763.85.	05/15/14	05/15/17

Comments:

HAZARD MANAGEMENT SERVICES, INC.

PHYSICAL AND HAZARD ASSESSMENT OF FRIABLE ACBM OR FRIABLE ASSUMED ACBM (SEC. 763.93) (FORM C)

DISTRICT Central California Conference of 7th Day Adventist	CDS CODE 15-63321-6933956
SCHOOL Bakersfield Adventist Academy	SCHOOL PHONE NUMBER (661) 871 - 1591
ADDRESS 3333 Bernard Street Bakersfield, CA 93620	
BUILDING NAME Gymnasium	INSPECTION DATE May 15, 2014
FUNCTIONAL SPACE 300A - Sound Room	LINE NO. FROM FORM B 40

TYPE OF FRIABLE ACBM SURF - Sprayed on ceiling (G) - ACBM

1. CONDITION OF ACBM (Overall Rating) Good

2. POTENTIAL FOR DISTURBANCE (Overall Rating) Low

3. HAZARD ASSESSMENT (Combine Ratings From Items 1 and 2 and Check Appropriate Box)

CONDITION OF ACBM	POTENTIAL FOR DISTURBANCE		
	LOW	MODERATE	HIGH
GOOD	1 XXX	2	3
DAMAGED	4	5	6
SIGNIFICANTLY DAMAGED	7	7	7

4. RECOMMENDED RESPONSE ACTION(S) AND COST(S)

RESPONSE ACTION	ESTIMATED COSTS	
<input checked="" type="checkbox"/> A. OPERATION AND MAINTENANCE	\$	150.00
<input type="checkbox"/> B. REPAIR	\$	0.00
<input type="checkbox"/> C. ENCAPSULATION	\$	0.00
<input type="checkbox"/> D. ENCLOSURE	\$	0.00
<input type="checkbox"/> E. REMOVAL	\$	0.00
Total Cost		\$ 150.00

5. NARRATIVE OF RECOMMENDED RESPONSE

(Attach Additional Sheets If Necessary)

A. This material should be reinspected every 6 months and every 3 years in accordance with AHERA 40 CFR 763.85.

SCHEDULE	
START	FINISH
05/15/14	05/15/17

Comments:

HAZARD MANAGEMENT SERVICES, INC.

PHYSICAL AND HAZARD ASSESSMENT OF FRIABLE ACBM OR FRIABLE ASSUMED ACBM (SEC. 763.93) (FORM C)

DISTRICT Central California Conference of 7th Day Adventist	CDS CODE 15-63321-6933956
SCHOOL Bakersfield Adventist Academy	SCHOOL PHONE NUMBER (661) 871 - 1591
ADDRESS 3333 Bernard Street Bakersfield, CA 93620	
BUILDING NAME Gymnasium	INSPECTION DATE May 15, 2014
FUNCTIONAL SPACE 301 - Home Economics	LINE NO. FROM FORM B 40

TYPE OF FRIABLE ACBM SURF - Sprayed on ceiling (G) - ACBM

1. CONDITION OF ACBM (Overall Rating) Good

2. POTENTIAL FOR DISTURBANCE (Overall Rating) Low

3. HAZARD ASSESSMENT (Combine Ratings From Items 1 and 2 and Check Appropriate Box)

CONDITION OF ACBM	POTENTIAL FOR DISTURBANCE		
	LOW	MODERATE	HIGH
GOOD	1 XXX	2	3
DAMAGED	4	5	6
SIGNIFICANTLY DAMAGED	7	7	7

4. RECOMMENDED RESPONSE ACTION(S) AND COST(S)

RESPONSE ACTION	ESTIMATED COSTS	
<input checked="" type="checkbox"/> A. OPERATION AND MAINTENANCE	\$	150.00
<input type="checkbox"/> B. REPAIR	\$	0.00
<input type="checkbox"/> C. ENCAPSULATION	\$	0.00
<input type="checkbox"/> D. ENCLOSURE	\$	0.00
<input type="checkbox"/> E. REMOVAL	\$	0.00
Total Cost		\$ 150.00

5. NARRATIVE OF RECOMMENDED RESPONSE

(Attach Additional Sheets If Necessary)

	SCHEDULE	
	START	FINISH
A. This material should be reinspected every 6 months and every 3 years in accordance with AHERA 40 CFR 763.85.	05/15/14	05/15/17

Comments:

HAZARD MANAGEMENT SERVICES, INC.

PHYSICAL AND HAZARD ASSESSMENT OF FRIABLE ACBM OR FRIABLE ASSUMED ACBM (SEC. 763.93) (FORM C)

DISTRICT Central California Conference of 7th Day Adventist	CDS CODE 15-63321-6933956
SCHOOL Bakersfield Adventist Academy	SCHOOL PHONE NUMBER (661) 871 - 1591
ADDRESS 3333 Bernard Street Bakersfield, CA 93620	
BUILDING NAME Gymnasium	INSPECTION DATE May 15, 2014
FUNCTIONAL SPACE 306 - Kitchen	LINE NO. FROM FORM B 40

TYPE OF FRIABLE ACBM SURF - Sprayed on ceiling (G) - ACBM

1. CONDITION OF ACBM (Overall Rating) Good

2. POTENTIAL FOR DISTURBANCE (Overall Rating) Low

3. HAZARD ASSESSMENT (Combine Ratings From Items 1 and 2 and Check Appropriate Box)

CONDITION OF ACBM	POTENTIAL FOR DISTURBANCE		
	LOW	MODERATE	HIGH
GOOD	1 XXX	2	3
DAMAGED	4	5	6
SIGNIFICANTLY DAMAGED	7	7	7

4. RECOMMENDED RESPONSE ACTION(S) AND COST(S)

RESPONSE ACTION	ESTIMATED COSTS	
<input checked="" type="checkbox"/> A. OPERATION AND MAINTENANCE	\$	150.00
<input type="checkbox"/> B. REPAIR	\$	0.00
<input type="checkbox"/> C. ENCAPSULATION	\$	0.00
<input type="checkbox"/> D. ENCLOSURE	\$	0.00
<input type="checkbox"/> E. REMOVAL	\$	0.00
Total Cost		\$ 150.00

5. NARRATIVE OF RECOMMENDED RESPONSE

(Attach Additional Sheets If Necessary)

	SCHEDULE	
	START	FINISH
A. This material should be reinspected every 6 months and every 3 years in accordance with AHERA 40 CFR 763.85.	05/15/14	05/15/17

Comments:

HAZARD MANAGEMENT SERVICES, INC.

PHYSICAL AND HAZARD ASSESSMENT OF FRIABLE ACBM OR FRIABLE ASSUMED ACBM (SEC. 763.93) (FORM C)

DISTRICT Central California Conference of 7th Day Adventist	CDS CODE 15-63321-6933956
SCHOOL Bakersfield Adventist Academy	SCHOOL PHONE NUMBER (661) 871 - 1591
ADDRESS 3333 Bernard Street Bakersfield, CA 93620	
BUILDING NAME Gymnasium	INSPECTION DATE May 15, 2014
FUNCTIONAL SPACE 4 - West Hallway	LINE NO. FROM FORM B 40

TYPE OF FRIABLE ACBM SURF - Sprayed on ceiling (G) - ACBM

1. CONDITION OF ACBM (Overall Rating) Damaged

2. POTENTIAL FOR DISTURBANCE (Overall Rating) Low

3. HAZARD ASSESSMENT (Combine Ratings From Items 1 and 2 and Check Appropriate Box)

CONDITION OF ACBM	POTENTIAL FOR DISTURBANCE		
	LOW	MODERATE	HIGH
GOOD	1	2	3
DAMAGED	4 XXX	5	6
SIGNIFICANTLY DAMAGED	7	7	7

4. RECOMMENDED RESPONSE ACTION(S) AND COST(S)

RESPONSE ACTION	ESTIMATED COSTS
<input checked="" type="checkbox"/> A. OPERATION AND MAINTENANCE	\$ 150.00
<input checked="" type="checkbox"/> B. REPAIR	\$ 60.00
<input checked="" type="checkbox"/> C. ENCAPSULATION	\$ 500.00
<input type="checkbox"/> D. ENCLOSURE	\$ 0.00
<input type="checkbox"/> E. REMOVAL	\$ 0.00
Total Cost	\$ 710.00

5. NARRATIVE OF RECOMMENDED RESPONSE

(Attach Additional Sheets If Necessary)

	SCHEDULE	
	START	FINISH
A. This material should be reinspected every 6 months and every 3 years in accordance with AHERA 40 CFR 763.85.	05/15/14	05/15/15
B. This material must be repaired as soon as possible. Any and all debris generated from this material must be cleaned up - access to this area should be restricted until this response action is complete.	11/15/14	
C. Encapsulation of this material is feasible and cost effective response to the current situation. Encapsulation should be completed within the next six months.	11/15/14	

Comments:

HAZARD MANAGEMENT SERVICES, INC.

PHYSICAL AND HAZARD ASSESSMENT OF FRIABLE ACBM OR FRIABLE ASSUMED ACBM (SEC. 763.93) (FORM C)

DISTRICT Central California Conference of 7th Day Adventist	CDS CODE 15-63321-6933956
SCHOOL Bakersfield Adventist Academy	SCHOOL PHONE NUMBER (661) 871 - 1591
ADDRESS 3333 Bernard Street Bakersfield, CA 93620	
BUILDING NAME Pacific Health Center	INSPECTION DATE May 15, 2014
FUNCTIONAL SPACE Home Ec	LINE NO. FROM FORM B 64

TYPE OF FRIABLE ACBM MISC - Sheet flooring cream - Assumed

1. CONDITION OF ACBM (Overall Rating) Good

2. POTENTIAL FOR DISTURBANCE (Overall Rating) Low

3. HAZARD ASSESSMENT (Combine Ratings From Items 1 and 2 and Check Appropriate Box)

CONDITION OF ACBM	POTENTIAL FOR DISTURBANCE		
	LOW	MODERATE	HIGH
GOOD	1 XXX	2	3
DAMAGED	4	5	6
SIGNIFICANTLY DAMAGED	7	7	7

4. RECOMMENDED RESPONSE ACTION(S) AND COST(S)

RESPONSE ACTION	ESTIMATED COSTS	
<input checked="" type="checkbox"/> A. OPERATION AND MAINTENANCE	\$	150.00
<input type="checkbox"/> B. REPAIR	\$	0.00
<input type="checkbox"/> C. ENCAPSULATION	\$	0.00
<input type="checkbox"/> D. ENCLOSURE	\$	0.00
<input type="checkbox"/> E. REMOVAL	\$	0.00
Total Cost		\$ 150.00

5. NARRATIVE OF RECOMMENDED RESPONSE

(Attach Additional Sheets If Necessary)

A. This material should be reinspected every 6 months and every 3 years in accordance with AHERA 40 CFR 763.85.

SCHEDULE

START

FINISH

05/15/14

05/15/17

Comments:

HAZARD MANAGEMENT SERVICES, INC.

PHYSICAL AND HAZARD ASSESSMENT OF FRIABLE ACBM OR FRIABLE ASSUMED ACBM (SEC. 763.93) (FORM C)

DISTRICT Central California Conference of 7th Day Adventist	CDS CODE 15-63321-6933956
SCHOOL Bakersfield Adventist Academy	SCHOOL PHONE NUMBER (661) 871 - 1591
ADDRESS 3333 Bernard Street Bakersfield, CA 93620	
BUILDING NAME Pacific Health Center	INSPECTION DATE May 15, 2014
FUNCTIONAL SPACE Janitorial	LINE NO. FROM FORM B 64

TYPE OF FRIABLE ACBM MISC - Sheet flooring cream - Assumed

1. CONDITION OF ACBM (Overall Rating) Good

2. POTENTIAL FOR DISTURBANCE (Overall Rating) Low

3. HAZARD ASSESSMENT (Combine Ratings From Items 1 and 2 and Check Appropriate Box)

CONDITION OF ACBM	POTENTIAL FOR DISTURBANCE		
	LOW	MODERATE	HIGH
GOOD	1 XXX	2	3
DAMAGED	4	5	6
SIGNIFICANTLY DAMAGED	7	7	7

4. RECOMMENDED RESPONSE ACTION(S) AND COST(S)

RESPONSE ACTION	ESTIMATED COSTS	
<input checked="" type="checkbox"/> A. OPERATION AND MAINTENANCE	\$	150.00
<input type="checkbox"/> B. REPAIR	\$	0.00
<input type="checkbox"/> C. ENCAPSULATION	\$	0.00
<input type="checkbox"/> D. ENCLOSURE	\$	0.00
<input type="checkbox"/> E. REMOVAL	\$	0.00
Total Cost		\$ 150.00

5. NARRATIVE OF RECOMMENDED RESPONSE

(Attach Additional Sheets If Necessary)

A. This material should be reinspected every 6 months and every 3 years in accordance with AHERA 40 CFR 763.85.

SCHEDULE

START

FINISH

05/15/14

05/15/17

Comments:

HAZARD MANAGEMENT SERVICES, INC.

PHYSICAL AND HAZARD ASSESSMENT OF FRIABLE ACBM OR FRIABLE ASSUMED ACBM (SEC. 763.93) (FORM C)

DISTRICT Central California Conference of 7th Day Adventist	CDS CODE 15-63321-6933956
SCHOOL Bakersfield Adventist Academy	SCHOOL PHONE NUMBER (661) 871 - 1591
ADDRESS 3333 Bernard Street Bakersfield, CA 93620	
BUILDING NAME Pacific Health Center	INSPECTION DATE May 15, 2014
FUNCTIONAL SPACE Janitorial	LINE NO. FROM FORM B 64

TYPE OF FRIABLE ACBM MISC - Sheet flooring cream - Assumed

1. CONDITION OF ACBM (Overall Rating) Good

2. POTENTIAL FOR DISTURBANCE (Overall Rating) Low

3. HAZARD ASSESSMENT (Combine Ratings From Items 1 and 2 and Check Appropriate Box)

CONDITION OF ACBM	POTENTIAL FOR DISTURBANCE		
	LOW	MODERATE	HIGH
GOOD	1 XXX	2	3
DAMAGED	4	5	6
SIGNIFICANTLY DAMAGED	7	7	7

4. RECOMMENDED RESPONSE ACTION(S) AND COST(S)

RESPONSE ACTION	ESTIMATED COSTS	
<input checked="" type="checkbox"/> A. OPERATION AND MAINTENANCE	\$	150.00
<input type="checkbox"/> B. REPAIR	\$	0.00
<input type="checkbox"/> C. ENCAPSULATION	\$	0.00
<input type="checkbox"/> D. ENCLOSURE	\$	0.00
<input type="checkbox"/> E. REMOVAL	\$	0.00
Total Cost		\$ 150.00

5. NARRATIVE OF RECOMMENDED RESPONSE

(Attach Additional Sheets If Necessary)

A. This material should be reinspected every 6 months and every 3 years in accordance with AHERA 40 CFR 763.85.

SCHEDULE	
START	FINISH
05/15/14	05/15/17

Comments:

HAZARD MANAGEMENT SERVICES, INC.

PHYSICAL AND HAZARD ASSESSMENT OF FRIABLE ACBM OR FRIABLE ASSUMED ACBM (SEC. 763.93) (FORM C)

DISTRICT Central California Conference of 7th Day Adventist	CDS CODE 15-63321-6933956
SCHOOL Bakersfield Adventist Academy	SCHOOL PHONE NUMBER (661) 871 - 1591
ADDRESS 3333 Bernard Street Bakersfield, CA 93620	
BUILDING NAME Pacific Health Center	INSPECTION DATE May 15, 2014
FUNCTIONAL SPACE Kitchen	LINE NO. FROM FORM B 61

TYPE OF FRIABLE ACBM MISC - Sheet flooring white w/ green and pink - Assumed

1. CONDITION OF ACBM (Overall Rating) Good

2. POTENTIAL FOR DISTURBANCE (Overall Rating) Low

3. HAZARD ASSESSMENT (Combine Ratings From Items 1 and 2 and Check Appropriate Box)

CONDITION OF ACBM	POTENTIAL FOR DISTURBANCE		
	LOW	MODERATE	HIGH
GOOD	1 XXX	2	3
DAMAGED	4	5	6
SIGNIFICANTLY DAMAGED	7	7	7

4. RECOMMENDED RESPONSE ACTION(S) AND COST(S)

RESPONSE ACTION	ESTIMATED COSTS	
<input checked="" type="checkbox"/> A. OPERATION AND MAINTENANCE	\$	150.00
<input type="checkbox"/> B. REPAIR	\$	0.00
<input type="checkbox"/> C. ENCAPSULATION	\$	0.00
<input type="checkbox"/> D. ENCLOSURE	\$	0.00
<input type="checkbox"/> E. REMOVAL	\$	0.00
Total Cost		\$ 150.00

5. NARRATIVE OF RECOMMENDED RESPONSE

(Attach Additional Sheets If Necessary)

	SCHEDULE	
	START	FINISH
A. This material should be reinspected every 6 months and every 3 years in accordance with AHERA 40 CFR 763.85.	05/15/14	05/15/17

Comments:

HAZARD MANAGEMENT SERVICES, INC.

PHYSICAL AND HAZARD ASSESSMENT OF FRIABLE ACBM OR FRIABLE ASSUMED ACBM (SEC. 763.93) (FORM C)

DISTRICT Central California Conference of 7th Day Adventist	CDS CODE 15-63321-6933956
SCHOOL Bakersfield Adventist Academy	SCHOOL PHONE NUMBER (661) 871 - 1591
ADDRESS 3333 Bernard Street Bakersfield, CA 93620	
BUILDING NAME Pacific Health Center	INSPECTION DATE May 15, 2014
FUNCTIONAL SPACE Kitchen	LINE NO. FROM FORM B 61

TYPE OF FRIABLE ACBM MISC - Sheet flooring white w/ green and pink - Assumed

1. CONDITION OF ACBM (Overall Rating) Good

2. POTENTIAL FOR DISTURBANCE (Overall Rating) Low

3. HAZARD ASSESSMENT (Combine Ratings From Items 1 and 2 and Check Appropriate Box)

CONDITION OF ACBM	POTENTIAL FOR DISTURBANCE		
	LOW	MODERATE	HIGH
GOOD	1 XXX	2	3
DAMAGED	4	5	6
SIGNIFICANTLY DAMAGED	7	7	7

4. RECOMMENDED RESPONSE ACTION(S) AND COST(S)

RESPONSE ACTION	ESTIMATED COSTS	
<input checked="" type="checkbox"/> A. OPERATION AND MAINTENANCE	\$	150.00
<input type="checkbox"/> B. REPAIR	\$	0.00
<input type="checkbox"/> C. ENCAPSULATION	\$	0.00
<input type="checkbox"/> D. ENCLOSURE	\$	0.00
<input type="checkbox"/> E. REMOVAL	\$	0.00
Total Cost		\$ 150.00

5. NARRATIVE OF RECOMMENDED RESPONSE

(Attach Additional Sheets If Necessary)

A. This material should be reinspected every 6 months and every 3 years in accordance with AHERA 40 CFR 763.85.

SCHEDULE

START

FINISH

05/15/14

05/15/17

Comments:

HAZARD MANAGEMENT SERVICES, INC.

PHYSICAL AND HAZARD ASSESSMENT OF FRIABLE ACBM OR FRIABLE ASSUMED ACBM (SEC. 763.93) (FORM C)

DISTRICT Central California Conference of 7th Day Adventist	CDS CODE 15-63321-6933956
SCHOOL Bakersfield Adventist Academy	SCHOOL PHONE NUMBER (661) 871 - 1591
ADDRESS 3333 Bernard Street Bakersfield, CA 93620	
BUILDING NAME Pacific Health Center	INSPECTION DATE May 15, 2014
FUNCTIONAL SPACE Kitchen hall	LINE NO. FROM FORM B 61

TYPE OF FRIABLE ACBM MISC - Sheet flooring white w/ green and pink - Assumed

1. CONDITION OF ACBM (Overall Rating) Good

2. POTENTIAL FOR DISTURBANCE (Overall Rating) Low

3. HAZARD ASSESSMENT (Combine Ratings From Items 1 and 2 and Check Appropriate Box)

CONDITION OF ACBM	POTENTIAL FOR DISTURBANCE		
	LOW	MODERATE	HIGH
GOOD	1 XXX	2	3
DAMAGED	4	5	6
SIGNIFICANTLY DAMAGED	7	7	7

4. RECOMMENDED RESPONSE ACTION(S) AND COST(S)

RESPONSE ACTION	ESTIMATED COSTS	
<input checked="" type="checkbox"/> A. OPERATION AND MAINTENANCE	\$	150.00
<input type="checkbox"/> B. REPAIR	\$	0.00
<input type="checkbox"/> C. ENCAPSULATION	\$	0.00
<input type="checkbox"/> D. ENCLOSURE	\$	0.00
<input type="checkbox"/> E. REMOVAL	\$	0.00
Total Cost		\$ 150.00

5. NARRATIVE OF RECOMMENDED RESPONSE

(Attach Additional Sheets If Necessary)

A. This material should be reinspected every 6 months and every 3 years in accordance with AHERA 40 CFR 763.85.

SCHEDULE	
START	FINISH
05/15/14	05/15/17

Comments:

HAZARD MANAGEMENT SERVICES, INC.

PHYSICAL AND HAZARD ASSESSMENT OF FRIABLE ACBM OR FRIABLE ASSUMED ACBM (SEC. 763.93) (FORM C)

DISTRICT Central California Conference of 7th Day Adventist	CDS CODE 15-63321-6933956
SCHOOL Bakersfield Adventist Academy	SCHOOL PHONE NUMBER (661) 871 - 1591
ADDRESS 3333 Bernard Street Bakersfield, CA 93620	
BUILDING NAME Pacific Health Center	INSPECTION DATE May 15, 2014
FUNCTIONAL SPACE Kitchen hall	LINE NO. FROM FORM B 61

TYPE OF FRIABLE ACBM MISC - Sheet flooring white w/ green and pink - Assumed

1. CONDITION OF ACBM (Overall Rating) Good

2. POTENTIAL FOR DISTURBANCE (Overall Rating) Low

3. HAZARD ASSESSMENT (Combine Ratings From Items 1 and 2 and Check Appropriate Box)

CONDITION OF ACBM	POTENTIAL FOR DISTURBANCE		
	LOW	MODERATE	HIGH
GOOD	1 XXX	2	3
DAMAGED	4	5	6
SIGNIFICANTLY DAMAGED	7	7	7

4. RECOMMENDED RESPONSE ACTION(S) AND COST(S)

RESPONSE ACTION	ESTIMATED COSTS	
<input checked="" type="checkbox"/> A. OPERATION AND MAINTENANCE	\$	150.00
<input type="checkbox"/> B. REPAIR	\$	0.00
<input type="checkbox"/> C. ENCAPSULATION	\$	0.00
<input type="checkbox"/> D. ENCLOSURE	\$	0.00
<input type="checkbox"/> E. REMOVAL	\$	0.00
Total Cost		\$ 150.00

5. NARRATIVE OF RECOMMENDED RESPONSE

(Attach Additional Sheets If Necessary)

A. This material should be reinspected every 6 months and every 3 years in accordance with AHERA 40 CFR 763.85.

SCHEDULE	
START	FINISH
05/15/14	05/15/17

Comments:

HAZARD MANAGEMENT SERVICES, INC.

PHYSICAL AND HAZARD ASSESSMENT OF FRIABLE ACBM OR FRIABLE ASSUMED ACBM (SEC. 763.93) (FORM C)

DISTRICT Central California Conference of 7th Day Adventist	CDS CODE 15-63321-6933956
SCHOOL Bakersfield Adventist Academy	SCHOOL PHONE NUMBER (661) 871 - 1591
ADDRESS 3333 Bernard Street Bakersfield, CA 93620	
BUILDING NAME Pacific Health Center	INSPECTION DATE May 15, 2014
FUNCTIONAL SPACE Kitchen restroom	LINE NO. FROM FORM B 61

TYPE OF FRIABLE ACBM MISC - Sheet flooring white w/ green and pink - Assumed

1. CONDITION OF ACBM (Overall Rating) Good

2. POTENTIAL FOR DISTURBANCE (Overall Rating) Low

3. HAZARD ASSESSMENT (Combine Ratings From Items 1 and 2 and Check Appropriate Box)

CONDITION OF ACBM	POTENTIAL FOR DISTURBANCE		
	LOW	MODERATE	HIGH
GOOD	1 XXX	2	3
DAMAGED	4	5	6
SIGNIFICANTLY DAMAGED	7	7	7

4. RECOMMENDED RESPONSE ACTION(S) AND COST(S)

RESPONSE ACTION	ESTIMATED COSTS	
<input checked="" type="checkbox"/> A. OPERATION AND MAINTENANCE	\$	150.00
<input type="checkbox"/> B. REPAIR	\$	0.00
<input type="checkbox"/> C. ENCAPSULATION	\$	0.00
<input type="checkbox"/> D. ENCLOSURE	\$	0.00
<input type="checkbox"/> E. REMOVAL	\$	0.00
Total Cost		\$ 150.00

5. NARRATIVE OF RECOMMENDED RESPONSE

(Attach Additional Sheets If Necessary)

A. This material should be reinspected every 6 months and every 3 years in accordance with AHERA 40 CFR 763.85.

SCHEDULE

START

FINISH

05/15/14

05/15/17

Comments:

HAZARD MANAGEMENT SERVICES, INC.

PHYSICAL AND HAZARD ASSESSMENT OF FRIABLE ACBM OR FRIABLE ASSUMED ACBM (SEC. 763.93) (FORM C)

DISTRICT Central California Conference of 7th Day Adventist	CDS CODE 15-63321-6933956
SCHOOL Bakersfield Adventist Academy	SCHOOL PHONE NUMBER (661) 871 - 1591
ADDRESS 3333 Bernard Street Bakersfield, CA 93620	
BUILDING NAME Pacific Health Center	INSPECTION DATE May 15, 2014
FUNCTIONAL SPACE Kitchen restroom	LINE NO. FROM FORM B 61

TYPE OF FRIABLE ACBM MISC - Sheet flooring white w/ green and pink - Assumed

1. CONDITION OF ACBM (Overall Rating) Good

2. POTENTIAL FOR DISTURBANCE (Overall Rating) Low

3. HAZARD ASSESSMENT (Combine Ratings From Items 1 and 2 and Check Appropriate Box)

CONDITION OF ACBM	POTENTIAL FOR DISTURBANCE		
	LOW	MODERATE	HIGH
GOOD	1 XXX	2	3
DAMAGED	4	5	6
SIGNIFICANTLY DAMAGED	7	7	7

4. RECOMMENDED RESPONSE ACTION(S) AND COST(S)

RESPONSE ACTION	ESTIMATED COSTS	
<input checked="" type="checkbox"/> A. OPERATION AND MAINTENANCE	\$	150.00
<input type="checkbox"/> B. REPAIR	\$	0.00
<input type="checkbox"/> C. ENCAPSULATION	\$	0.00
<input type="checkbox"/> D. ENCLOSURE	\$	0.00
<input type="checkbox"/> E. REMOVAL	\$	0.00
Total Cost		\$ 150.00

5. NARRATIVE OF RECOMMENDED RESPONSE

(Attach Additional Sheets If Necessary)

	SCHEDULE	
	START	FINISH
A. This material should be reinspected every 6 months and every 3 years in accordance with AHERA 40 CFR 763.85.	05/15/14	05/15/17

Comments:

HAZARD MANAGEMENT SERVICES, INC.

PHYSICAL AND HAZARD ASSESSMENT OF FRIABLE ACBM OR FRIABLE ASSUMED ACBM (SEC. 763.93) (FORM C)

DISTRICT Central California Conference of 7th Day Adventist	CDS CODE 15-63321-6933956
SCHOOL Bakersfield Adventist Academy	SCHOOL PHONE NUMBER (661) 871 - 1591
ADDRESS 3333 Bernard Street Bakersfield, CA 93620	
BUILDING NAME Pacific Health Center	INSPECTION DATE May 15, 2014
FUNCTIONAL SPACE Laundry	LINE NO. FROM FORM B 61

TYPE OF FRIABLE ACBM MISC - Sheet flooring white w/ green and pink - Assumed

1. CONDITION OF ACBM (Overall Rating) Good

2. POTENTIAL FOR DISTURBANCE (Overall Rating) Moderate

3. HAZARD ASSESSMENT (Combine Ratings From Items 1 and 2 and Check Appropriate Box)

CONDITION OF ACBM	POTENTIAL FOR DISTURBANCE		
	LOW	MODERATE	HIGH
GOOD	1	2 XXX	3
DAMAGED	4	5	6
SIGNIFICANTLY DAMAGED	7	7	7

4. RECOMMENDED RESPONSE ACTION(S) AND COST(S)

RESPONSE ACTION	ESTIMATED COSTS	
<input checked="" type="checkbox"/> A. OPERATION AND MAINTENANCE	\$	150.00
<input type="checkbox"/> B. REPAIR	\$	0.00
<input type="checkbox"/> C. ENCAPSULATION	\$	0.00
<input type="checkbox"/> D. ENCLOSURE	\$	0.00
<input type="checkbox"/> E. REMOVAL	\$	0.00
Total Cost		\$ 150.00

5. NARRATIVE OF RECOMMENDED RESPONSE

(Attach Additional Sheets If Necessary)

A. This material should be reinspected every 6 months and every 3 years in accordance with AHERA 40 CFR 763.85.

SCHEDULE	
START	FINISH
05/15/14	05/15/17

Comments:

HAZARD MANAGEMENT SERVICES, INC.

PHYSICAL AND HAZARD ASSESSMENT OF FRIABLE ACBM OR FRIABLE ASSUMED ACBM (SEC. 763.93) (FORM C)

DISTRICT Central California Conference of 7th Day Adventist	CDS CODE 15-63321-6933956
SCHOOL Bakersfield Adventist Academy	SCHOOL PHONE NUMBER (661) 871 - 1591
ADDRESS 3333 Bernard Street Bakersfield, CA 93620	
BUILDING NAME Pacific Health Center	INSPECTION DATE May 15, 2014
FUNCTIONAL SPACE Laundry	LINE NO. FROM FORM B 61

TYPE OF FRIABLE ACBM MISC - Sheet flooring white w/ green and pink - Assumed

1. CONDITION OF ACBM (Overall Rating) Good

2. POTENTIAL FOR DISTURBANCE (Overall Rating) Moderate

3. HAZARD ASSESSMENT (Combine Ratings From Items 1 and 2 and Check Appropriate Box)

CONDITION OF ACBM	POTENTIAL FOR DISTURBANCE		
	LOW	MODERATE	HIGH
GOOD	1	2 XXX	3
DAMAGED	4	5	6
SIGNIFICANTLY DAMAGED	7	7	7

4. RECOMMENDED RESPONSE ACTION(S) AND COST(S)

RESPONSE ACTION	ESTIMATED COSTS	
<input checked="" type="checkbox"/> A. OPERATION AND MAINTENANCE	\$	150.00
<input type="checkbox"/> B. REPAIR	\$	0.00
<input type="checkbox"/> C. ENCAPSULATION	\$	0.00
<input type="checkbox"/> D. ENCLOSURE	\$	0.00
<input type="checkbox"/> E. REMOVAL	\$	0.00
Total Cost		\$ 150.00

5. NARRATIVE OF RECOMMENDED RESPONSE

(Attach Additional Sheets If Necessary)

A. This material should be reinspected every 6 months and every 3 years in accordance with AHERA 40 CFR 763.85.

SCHEDULE

START

FINISH

05/15/14

05/15/17

Comments:

HAZARD MANAGEMENT SERVICES, INC.

PHYSICAL AND HAZARD ASSESSMENT OF FRIABLE ACBM OR FRIABLE ASSUMED ACBM (SEC. 763.93) (FORM C)

DISTRICT Central California Conference of 7th Day Adventist	CDS CODE 15-63321-6933956
SCHOOL Bakersfield Adventist Academy	SCHOOL PHONE NUMBER (661) 871 - 1591
ADDRESS 3333 Bernard Street Bakersfield, CA 93620	
BUILDING NAME Pacific Health Center	INSPECTION DATE May 15, 2014
FUNCTIONAL SPACE Water heater closet	LINE NO. FROM FORM B 61

TYPE OF FRIABLE ACBM MISC - Sheet flooring white w/ green and pink - Assumed

1. CONDITION OF ACBM (Overall Rating) Good

2. POTENTIAL FOR DISTURBANCE (Overall Rating) Low

3. HAZARD ASSESSMENT (Combine Ratings From Items 1 and 2 and Check Appropriate Box)

CONDITION OF ACBM	POTENTIAL FOR DISTURBANCE		
	LOW	MODERATE	HIGH
GOOD	1 XXX	2	3
DAMAGED	4	5	6
SIGNIFICANTLY DAMAGED	7	7	7

4. RECOMMENDED RESPONSE ACTION(S) AND COST(S)

RESPONSE ACTION	ESTIMATED COSTS	
<input checked="" type="checkbox"/> A. OPERATION AND MAINTENANCE	\$	150.00
<input type="checkbox"/> B. REPAIR	\$	0.00
<input type="checkbox"/> C. ENCAPSULATION	\$	0.00
<input type="checkbox"/> D. ENCLOSURE	\$	0.00
<input type="checkbox"/> E. REMOVAL	\$	0.00
Total Cost		\$ 150.00

5. NARRATIVE OF RECOMMENDED RESPONSE

(Attach Additional Sheets If Necessary)

A. This material should be reinspected every 6 months and every 3 years in accordance with AHERA 40 CFR 763.85.

SCHEDULE

START

FINISH

05/15/14

05/15/17

Comments:

HAZARD MANAGEMENT SERVICES, INC.

PHYSICAL AND HAZARD ASSESSMENT OF FRIABLE ACBM OR FRIABLE ASSUMED ACBM (SEC. 763.93) (FORM C)

DISTRICT Central California Conference of 7th Day Adventist	CDS CODE 15-63321-6933956
SCHOOL Bakersfield Adventist Academy	SCHOOL PHONE NUMBER (661) 871 - 1591
ADDRESS 3333 Bernard Street Bakersfield, CA 93620	
BUILDING NAME Pacific Health Center	INSPECTION DATE May 15, 2014
FUNCTIONAL SPACE Water heater closet	LINE NO. FROM FORM B 61

TYPE OF FRIABLE ACBM MISC - Sheet flooring white w/ green and pink - Assumed

1. CONDITION OF ACBM (Overall Rating) Good

2. POTENTIAL FOR DISTURBANCE (Overall Rating) Low

3. HAZARD ASSESSMENT (Combine Ratings From Items 1 and 2 and Check Appropriate Box)

CONDITION OF ACBM	POTENTIAL FOR DISTURBANCE		
	LOW	MODERATE	HIGH
GOOD	1 XXX	2	3
DAMAGED	4	5	6
SIGNIFICANTLY DAMAGED	7	7	7

4. RECOMMENDED RESPONSE ACTION(S) AND COST(S)

RESPONSE ACTION	ESTIMATED COSTS	
<input checked="" type="checkbox"/> A. OPERATION AND MAINTENANCE	\$	150.00
<input type="checkbox"/> B. REPAIR	\$	0.00
<input type="checkbox"/> C. ENCAPSULATION	\$	0.00
<input type="checkbox"/> D. ENCLOSURE	\$	0.00
<input type="checkbox"/> E. REMOVAL	\$	0.00
Total Cost		\$ 150.00

5. NARRATIVE OF RECOMMENDED RESPONSE

(Attach Additional Sheets If Necessary)

A. This material should be reinspected every 6 months and every 3 years in accordance with AHERA 40 CFR 763.85.

SCHEDULE

START

FINISH

05/15/14

05/15/17

Comments:

Six Month Surveillance Summary

District: Central California Conference of 7th Day Adventist

Date:

School: Bakersfield Adventist Academy

Inspector:

Building	HMR Number	Asbestos Material	Location	Condition Code/Comments
Administration/Classroom Building	30	Ceramic tile 12" with grout (A)	1/2 Reception Area	
Administration/Classroom Building	31	Carpet & glue blue (A)	1/2 Reception Area, 27 - Typing/Accounting	
Administration/Classroom Building	32	Baseboard & glue 4" blue (A)	1/2 Reception Area, 21 - Classroom, 27 - Typing/Accounting, 3 - Registrar Office, 33 - Classroom, 7 - Conference Room, 8 - Principal	
Administration/Classroom Building	33	Brick & Mortar (A)	1/2 Reception Area, 10 - Nurse RR, 12 - Office, 13 - Teachers Workroom, 14 - Womens RR, 15 - Mens RR, 16 - Career Room, 17/19 - Library, 18 - North East Storage, 20 - Classroom, 21 - Classroom, 21A - Storage room, 22 - Womens Restroom, 25 - Storage, 25A - Storage, 27 - Typing/Accounting, 28 - Classroom, 29 - Boys Restroom, 3 - Registrar Office, 30 - Office, 31 - Project Storage, 32 - Science Lab, 33 - Classroom, 34/35 - Classroom, 4 - Vault, 5 - East Vault, 6 - Business Manager, 7 - Conference Room, 9 - Nurses Room	
Administration/Classroom Building	34	Drywall smooth texture (A)	1/2 Reception Area, 10 - Nurse RR, 12 - Office, 13 - Teachers Workroom, 14 - Womens RR, 15 - Mens RR, 16 - Career Room, 17/19 - Library, 18 - North East Storage, 22 - Womens Restroom, 23/24 - Custodial, 25A - Storage, 29 - Boys Restroom, 3 - Registrar Office, 30 - Office, 31 - Project Storage, 4 - Vault, 5 - East Vault, 6 - Business Manager, 7 - Conference Room, 8 - Principal, 9 - Nurses Room	
Administration/Classroom Building	36	Carpet & glue dk grey (A)	3 - Registrar Office, 7 - Conference Room, 8 - Principal	
Administration/Classroom Building	37	Floor tile & mastic 9" cream (A)	10 - Nurse RR, 14 - Womens RR, 15 - Mens RR, 4 - Vault, 5 - East Vault	

Condition Codes

General Condition: (1) Good (2) Damaged (3) Significantly Damaged (Damaged 25% or more)
 Change in Condition: (4) No (5) Yes (If yes, explain under comments)
 Abated: (6) Repaired (7) Removed (8) Encapsulated (9) Enclosed (10) Isolated & Restricted
 Misc: (11) Inaccessible, No surveillance data (12) Other (Explain under comments)

Six Month Surveillance Summary

District: Central California Conference of 7th
Day Adventist

Date:

School: Bakersfield Adventist Academy

Inspector:

Building	HMR Number	Asbestos Material	Location	Condition Code/Comments
Administration/Classroom Building	38	Baseboard & glue 4" gold (A)	10 - Nurse RR, 14 - Womens RR, 15 - Mens RR, 25A - Storage, 4 - Vault, 5 - East Vault	
Administration/Classroom Building	39	Carpet & glue green (A)	6 - Business Manager, 9 - Nurses Room	
Administration/Classroom Building	40	Baseboard & glue 4" green (A)	13 - Teachers Workroom, 18 - North East Storage, 30 - Office, 31 - Project Storage, 32 - Science Lab, 6 - Business Manager, 9 - Nurses Room	
Administration/Classroom Building	41	Floor tile & glue 9" green (A)	13 - Teachers Workroom, 18 - North East Storage, 30 - Office, 31 - Project Storage, 32 - Science Lab	
Administration/Classroom Building	43	Carpet & glue dk. blue (A)	12 - Office, 16 - Career Room, 17/19 - Library, 20 - Classroom, 21 - Classroom, 21A - Storage room, 33 - Classroom, 34/35 - Classroom	
Administration/Classroom Building	44	Baseboard & glue 4" dk brown (A)	12 - Office, 16 - Career Room	
Administration/Classroom Building	45	Baseboard glue, brown & white (A)	17/19 - Library, 32 - Science Lab	
Administration/Classroom Building	47	Baseboard & glue 4" grey (A)	20 - Classroom, 28 - Classroom	
Administration/Classroom Building	48	Floor tile & glue 12" cream w/ black (A)	21 - Classroom	
Administration/Classroom Building	49	Baseboard & glue 6" grey (A)	21 - Classroom	
Administration/Classroom Building	50	Ceramic tile grout (A)	22 - Womens Restroom	
Administration/Classroom Building	52	Carpet & glue blue/maroon (A)	25 - Storage	

Condition Codes

General Condition: (1) Good (2) Damaged (3) Significantly Damaged (Damaged 25% or more)
Change in Condition: (4) No (5) Yes (If yes, explain under comments)
Abated: (6) Repaired (7) Removed (8) Encapsulated (9) Enclosed (10) Isolated & Restricted
Misc: (11) Inaccessible, No surveillance data (12) Other (Explain under comments)

Six Month Surveillance Summary

District: Central California Conference of 7th
Day Adventist

Date:

School: Bakersfield Adventist Academy

Inspector:

Building	HMR Number	Asbestos Material	Location	Condition Code/Comments
Administration/Classroom Building	53	Drywall knock down texture (A)	25 - Storage	
Administration/Classroom Building	54	Unfinished drywall with T&J (A)	25 - Storage, 25A - Storage	
Administration/Classroom Building	55	Floor tile & glue 12" grey oat (A)	28 - Classroom	
Administration/Classroom Building	56	Carpet & glue multi stripes (A)	28 - Classroom	
Administration/Classroom Building	57	Ceramic tile 1" grout	29 - Boys Restroom	
Administration/Classroom Building	58	Ceramic Tile 4" grout	29 - Boys Restroom	
Administration/Classroom Building	59	Wood Panel Glue (A)	34/35 - Classroom	
Elementary Building	18	Unfinished drywall with T&J (EB)	Exterior Utility Room	
Elementary Building	19	Carpet & glue green (EB)	Classroom (1st & 2nd Grade), Classroom (5th & 6th Grade), Classroom (7th & 8th Grade, Classroom (Kindergarten), Classroom (Learning Center), Home & School Work Room, Library, Music, Teacher Work Room	
Elementary Building	20	Baseboard & glue 4" green (EB)	Classroom (1st & 2nd Grade), Classroom (5th & 6th Grade), Classroom (7th & 8th Grade, Classroom (Kindergarten), Classroom (Learning Center), Hallway, Home & School Work Room, Library, Music, Teacher Work Room	

Condition Codes

General Condition: (1) Good (2) Damaged (3) Significantly Damaged (Damaged 25% or more)
Change in Condition: (4) No (5) Yes (If yes, explain under comments)
Abated: (6) Repaired (7) Removed (8) Encapsulated (9) Enclosed (10) Isolated & Restricted
Misc: (11) Inaccessible, No surveillance data (12) Other (Explain under comments)

Six Month Surveillance Summary

District: Central California Conference of 7th Day Adventist

Date:

School: Bakersfield Adventist Academy

Inspector:

Building	HMR Number	Asbestos Material	Location	Condition Code/Comments
Elementary Building	21	Drywall knock down texture (EB)	Boys Restroom, Classroom (1st & 2nd Grade), Classroom (3rd & 4th Grade), Classroom (5th & 6th Grade), Classroom (7th & 8th Grade), Classroom (Kindergarten), Classroom (Learning Center), Classroom 1/2 Boys RR, Classroom 1/2 Girls RR, Classroom K Boys RR, Classroom K Girls RR, CR (Learning Center) Mens RR, CR (Learning Center) Womens RR, Girls Restroom, Hallway, Home & School Work Room, Library, Music, Teacher Work Room, Teacher Work Room Mens RR, Teacher Work Room Womens RR	
Elementary Building	23	Carpet & glue blue/grey (EB)	Classroom (3rd & 4th Grade)	
Elementary Building	24	Baseboard & glue 4" cream (EB)	Classroom (3rd & 4th Grade)	
Elementary Building	25	Ceramic tile 2" grout (EB)	Boys Restroom, Classroom 1/2 Boys RR, Classroom 1/2 Girls RR, Classroom K Boys RR, Classroom K Girls RR, CR (Learning Center) Mens RR, CR (Learning Center) Womens RR, Girls Restroom, Teacher Work Room Mens RR, Teacher Work Room Womens RR	
Elementary Building	26	Ceramic tile 4" with grout (EB)	Boys Restroom, Classroom 1/2 Boys RR, Classroom 1/2 Girls RR, Classroom K Boys RR, Classroom K Girls RR, CR (Learning Center) Mens RR, CR (Learning Center) Womens RR, Girls Restroom, Teacher Work Room Mens RR, Teacher Work Room Womens RR	
Elementary Building	27	Drywall smooth texture (EB)	Custodial, Exterior Custodial	
Elementary Building	28	Sheet flooring & glue cream specks (EB)	Custodial	

Condition Codes

General Condition: (1) Good (2) Damaged (3) Significantly Damaged (Damaged 25% or more)
 Change in Condition: (4) No (5) Yes (If yes, explain under comments)
 Abated: (6) Repaired (7) Removed (8) Encapsulated (9) Enclosed (10) Isolated & Restricted
 Misc: (11) Inaccessible, No surveillance data (12) Other (Explain under comments)

Six Month Surveillance Summary

District: Central California Conference of 7th Day Adventist

Date:

School: Bakersfield Adventist Academy

Inspector:

Building	HMR Number	Asbestos Material	Location	Condition Code/Comments
Elementary Building	29	Floor Tile & glue 12" black/gm/wh (EB)	Hallway	
Gymnasium	61	Plaster sanded texture (G)	1/2 East Entrance, 10/11 - Staff Women RR & Shower, 101 Corridor, 103 Vestibule, 104 vestibule, 105 - South Hallway, 106 - North Hallway, 108 - Chair Storage, 109 - Chair, 110 - Storage, 111 - South Stairwell, 112 - North Stairwell, 12 - Girls Restroom, 13 - Girls Locker Room, 14 - Girls Shower, 16 - Wood Shop, 17 - Dark Room, 18/19/20/21 - Storage, 200 - Stage, 203/204 - Weight/Music, 25 - Art Room, 3 - East hallway, 300 - Classroom, 300A - Sound Room, 301 - Home Economics, 306 - Kitchen, 4 - West Hallway, 5 - Boys RR, 6 - Boys Shower, 7 - Boys Locker Room	
Gymnasium	62	Plaster smooth (G)	1/2 East Entrance, 101 Corridor, 105 - South Hallway, 106 - North Hallway, 107 - Storage, 109 - Chair, 110 - Storage, 12 - Girls Restroom, 13 - Girls Locker Room, 203/204A - Closet, 207 - RR, 208 RR, 300 - Classroom, 300A - Sound Room, 301 - Home Economics, 5 - Boys RR, 7 - Boys Locker Room, 8/9 - Staff Mens RR & Shower	
Gymnasium	63	Sprayed on ceiling (G)	10/11 - Staff Women RR & Shower, 111 - South Stairwell, 112 - North Stairwell, 200 - Stage, 203/204 - Weight/Music, 3 - East hallway, 300 - Classroom, 300A - Sound Room, 301 - Home Economics, 306 - Kitchen, 4 - West Hallway	
Gymnasium	64	Ceramic tile grout (G)	10/11 - Staff Women RR & Shower, 12 - Girls Restroom, 13 - Girls Locker Room, 14 - Girls Shower, 5 - Boys RR, 6 - Boys Shower, 7 - Boys Locker Room, 8/9 - Staff Mens RR & Shower	
Gymnasium	65	Ceramic tile wall grout (G)	10/11 - Staff Women RR & Shower, 12 - Girls Restroom, 14 - Girls Shower, 5 - Boys RR, 6 - Boys Shower, 8/9 - Staff Mens RR & Shower	

Condition Codes

General Condition: (1) Good (2) Damaged (3) Significantly Damaged (Damaged 25% or more)
 Change in Condition: (4) No (5) Yes (If yes, explain under comments)
 Abated: (6) Repaired (7) Removed (8) Encapsulated (9) Enclosed (10) Isolated & Restricted
 Misc: (11) Inaccessible, No surveillance data (12) Other (Explain under comments)

Six Month Surveillance Summary

District: Central California Conference of 7th
Day Adventist

Date:

School: Bakersfield Adventist Academy

Inspector:

Building	HMR Number	Asbestos Material	Location	Condition Code/Comments
Gymnasium	66	Baseboard glue brown	10/11 - Staff Women RR & Shower, 12 - Girls Restroom, 13 - Girls Locker Room, 7 - Boys Locker Room	
Gymnasium	67	Floor tile & mastic 12" yellow	10/11 - Staff Women RR & Shower	
Gymnasium	68	Drywall smooth texture (G)	113- Chair Storage, 16 - Wood Shop, 18/19/20/21 - Storage, 207 - RR, 208 RR	
Gymnasium	69	Baseboard & glue 4" tan	18/19/20/21 - Storage	
Gymnasium	70	Drywall unfinished with T & J (G)	203/204B - AC Room, 22 - Boiler Room	
Gymnasium	71	Fire door	22 - Boiler Room	
Gymnasium	72	Carpet & glue blue/grey (G)	110 - Storage	
Gymnasium	73	Baseboard & glue 4" blue (G)	110 - Storage, 301 - Home Economics	
Gymnasium	74	Floor tile & Mastic 12" red brick (G)	107 - Storage	
Gymnasium	75	Marlite with glue (G)	107 - Storage	
Gymnasium	76	Carpet & glue brown	114 - Main Gym, 306 - Kitchen	
Gymnasium	77	Carpet & glue lt blue (G)	300 - Classroom, 300A - Sound Room, 301 - Home Economics	
Gymnasium	78	Carpet & glue green (G)	203/204 - Weight/Music, 203/204A - Closet	
Gymnasium	79	Baseboard & glue 4" green (G)	203/204 - Weight/Music, 207 - RR, 208 RR	
Gymnasium	81	Pipe Insulation	203/204B - AC Room	

Condition Codes

General Condition: (1) Good (2) Damaged (3) Significantly Damaged (Damaged 25% or more)
 Change in Condition: (4) No (5) Yes (If yes, explain under comments)
 Abated: (6) Repaired (7) Removed (8) Encapsulated (9) Enclosed (10) Isolated & Restricted
 Misc: (11) Inaccessible, No surveillance data (12) Other (Explain under comments)

Six Month Surveillance Summary

District: Central California Conference of 7th
Day Adventist

Date:

School: Bakersfield Adventist Academy

Inspector:

Building	HMR Number	Asbestos Material	Location	Condition Code/Comments
Pacific Health Center	2	Floor tile 12" grey	Foyer, Lunch room	
Pacific Health Center	3	Baseboard 4" white	Breaker box closet, Foyer, Hall, Heater large, Heater small, Home Ec, Lunch room, Storage	
Pacific Health Center	4	Drywall with knock-down texture	Breaker box closet, Conference, Foyer, Hall, Home Ec, Janitorial, Kitchen, Kitchen hall, Kitchen restroom, Laundry, Lunch room, Mens restroom, Piano storage, Storage, Water heater closet, Womens restroom	
Pacific Health Center	5	Sheet flooring white w/ green and pink	Kitchen, Kitchen hall, Kitchen restroom, Laundry, Water heater closet	
Pacific Health Center	6	Fiber reinforced panel rough	Janitorial, Kitchen, Kitchen restroom	
Pacific Health Center	7	Floor tile 12" green	Foyer, Lunch room	
Pacific Health Center	9	Sheet flooring cream	Home Ec, Janitorial	
Pacific Health Center	10	Drywall smooth texture	Heater large, Heater small	
Pacific Health Center	11	Sweat tape black	Heater large, Heater small	
Pacific Health Center	13	Fiber reinforced panel smooth	Janitorial	
Pacific Health Center	14	Ceramic tile 2" with grout	Mens restroom, Womens restroom	
Pacific Health Center	15	Ceramic tile 4" with grout	Mens restroom, Womens restroom	
Pacific Health Center	16	Carpet green with yellow	Conference, Piano storage	
Pacific Health Center	17	Baseboard 4" green	Conference, Piano storage	

Condition Codes

General Condition: (1) Good (2) Damaged (3) Significantly Damaged (Damaged 25% or more)
 Change in Condition: (4) No (5) Yes (If yes, explain under comments)
 Abated: (6) Repaired (7) Removed (8) Encapsulated (9) Enclosed (10) Isolated & Restricted
 Misc: (11) Inaccessible, No surveillance data (12) Other (Explain under comments)



Bulk Asbestos Analysis

(EPA Method 600/R-93-116, Visual Area Estimation)

Hazard Mgmt Svcs-Fresno/Bakersfield
Candace Johnson
Fresno Location
371 E. Bullard Ave., Ste. 109
Fresno, CA 93710

Client ID: 1636
Report Number: B191352
Date Received: 05/20/14
Date Analyzed: 05/23/14
Date Printed: 05/23/14
First Reported: 05/23/14

Job ID/Site: F14031A - Central California Conference of 7th Day Adventist, Bakersfield
Adventist Academy
Date(s) Collected: 05/19/2014

FALI Job ID: 1636
Total Samples Submitted: 6
Total Samples Analyzed: 6

Sample ID	Lab Number	Asbestos Type	Percent in Layer	Asbestos Type	Percent in Layer	Asbestos Type	Percent in Layer
HMS-F14031A-22A	11516454						
Layer: Off-White Fibrous Material			ND				
Layer: Paint			ND				
Total Composite Values of Fibrous Components:		Asbestos (ND)					
Cellulose (35 %) Fibrous Glass (45 %)							
HMS-F14031A-35A	11516455						
Layer: Beige Fibrous Material			ND				
Layer: Paint			ND				
Total Composite Values of Fibrous Components:		Asbestos (ND)					
Cellulose (35 %) Fibrous Glass (45 %)							
HMS-F14031A-35B	11516456						
Layer: Beige Fibrous Material			ND				
Layer: Paint			ND				
Total Composite Values of Fibrous Components:		Asbestos (ND)					
Cellulose (35 %) Fibrous Glass (45 %)							
HMS-F14031A-42A	11516457						
Layer: Brown Mastic			ND				
Layer: Tan Fibrous Material			ND				
Layer: Paint			ND				
Total Composite Values of Fibrous Components:		Asbestos (ND)					
Cellulose (80 %)							
HMS-F14031A-46A	11516458						
Layer: Beige Fibrous Material			ND				
Layer: Paint			ND				
Total Composite Values of Fibrous Components:		Asbestos (ND)					
Cellulose (35 %) Fibrous Glass (45 %)							
HMS-F14031A-51A	11516459						
Layer: Brown Mastic			ND				
Layer: Tan Fibrous Material			ND				
Layer: Paint			ND				
Total Composite Values of Fibrous Components:		Asbestos (ND)					
Cellulose (80 %)							

Client Name: Hazard Mgmt Svcs-Fresno/Bakersfield

Report Number: B191352

Date Printed: 05/23/14

Sample ID	Lab Number	Asbestos Type	Percent in Layer	Asbestos Type	Percent in Layer	Asbestos Type	Percent in Layer
-----------	------------	------------------	---------------------	------------------	---------------------	------------------	---------------------



Tad Thrower, Laboratory Supervisor, Hayward Laboratory

Note: Limit of Quantification ('LOQ') = 1%. 'Trace' denotes the presence of asbestos below the LOQ. 'ND' = 'None Detected'.

Analytical results and reports are generated by Forensic Analytical Laboratories Inc. (FALI) at the request of and for the exclusive use of the person or entity (client) named on such report. Results, reports or copies of same will not be released by FALI to any third party without prior written request from client. This report applies only to the sample(s) tested. Supporting laboratory documentation is available upon request. This report must not be reproduced except in full, unless approved by FALI. The client is solely responsible for the use and interpretation of test results and reports requested from FALI. Forensic Analytical Laboratories Inc. is not able to assess the degree of hazard resulting from materials analyzed. FALI reserves the right to dispose of all samples after a period of thirty (30) days, according to all state and federal guidelines, unless otherwise specified. All samples were received in acceptable condition unless otherwise noted.

BULK Material Analysis Request Form

Hazard Management Services, Inc.

Bakersfield
2124 F Street, Suite C
Bakersfield, CA 93301
(661) 636 - 0351
FAX: (661) 636 - 0361

Date Submitted: 05/19/14
Contact: Candace Johnson
Collected By: Candace Johnson
Date(s) Collected: 05/19/14
Job ID: Central California Conference of 7th Day Adventist
Job Site: Bakersfield Adventist Academy

Analysis Requested: **PLM with Dispersion Staining**
Turn Around Time: **3 DAY**
Laboratory: Forensic Analytical, Inc.
Special Instructions: please e-mail results to cjohnson@hazmanage.com
Project ID / Job No: F14031A
Bill to: Hazard Management Services, Inc.

Sample ID	Material Description / Location
HMS-F14031A-22A	False ceiling panel 2x4 gouged PH (EB) Elementary Building, Library, East side center
HMS-F14031A-35A	False ceiling panels 2x4 Lg Fissure (A) Administration/Classroom Building, 6 - Business Manager, North side at existing damage
HMS-F14031A-35B	False ceiling panels 2x4 Lg Fissure (A) Administration/Classroom Building, 32 - Science Lab, Center of room at existing damage
HMS-F14031A-42A	Acoustic Cing Tile 12" Random PH (A) Administration/Classroom Building, 25A - Storage, At existing damage
HMS-F14031A-46A	False ceiling panels 2x4 Gouged PH (A) Administration/Classroom Building, 1/2 Reception Area, North side at existing damage
HMS-F14031A-51A	Acoustic Cing Tile 12" Uniform (A) Administration/Classroom Building, 21A - Storage room, At entry

Submitted By:

Candace Johnson

Date Submitted:

5/19/14

Submitted Via:

Fed Ex

Received By:

Gm

Date Received:

1/1

Received Via:

05-20-14A10:12 RCVD

fy

Date Printed: 5/19/2014



Bulk Asbestos Analysis

(EPA Method 600/R-93-116, Visual Area Estimation)

Hazard Mgmt Svcs-Fresno/Bakersfield
Candace Johnson
Fresno Location
371 E. Bullard Ave., Ste. 109
Fresno, CA 93710

Client ID: 1636
Report Number: B191525
Date Received: 05/27/14
Date Analyzed: 05/28/14
Date Printed: 05/28/14
First Reported: 05/28/14

Job ID/Site: F14031A - Central California Conference of 7th Day Adventist, Bakersfield
Adventist Academy
Date(s) Collected: 05/20/13, 05/23/14

FALI Job ID: 1636
Total Samples Submitted: 4
Total Samples Analyzed: 4

Sample ID	Lab Number	Asbestos Type	Percent in Layer	Asbestos Type	Percent in Layer	Asbestos Type	Percent in Layer
HMS-F14031A-60A	11518160						
Layer: White Texture			ND				
Total Composite Values of Fibrous Components:		Asbestos (ND)					
Cellulose (Trace)							
HMS-F14031A-70A	11518161						
Layer: White Drywall			ND				
Layer: Off-White Joint Compound		Chrysotile	2 %				
Layer: Tan Tape			ND				
Total Composite Values of Fibrous Components:		Asbestos (Trace)					
Cellulose (20 %) Fibrous Glass (10 %)							
HMS-F14031A-71A	11518162						
Layer: White Semi-Fibrous Material		Amosite	10 %				
Total Composite Values of Fibrous Components:		Asbestos (10%)					
Cellulose (Trace)							
HMS-F14031A-80A	11518163						
Layer: Tan Sheet Flooring			ND				
Layer: Fibrous Backing			ND				
Layer: Black Mastic			ND				
Total Composite Values of Fibrous Components:		Asbestos (ND)					
Cellulose (20 %) Fibrous Glass (5 %) Synthetic (10 %)							

Tad Thrower, Laboratory Supervisor, Hayward Laboratory

Note: Limit of Quantification ('LOQ') = 1%. 'Trace' denotes the presence of asbestos below the LOQ. 'ND' = 'None Detected'.

Analytical results and reports are generated by Forensic Analytical Laboratories Inc. (FALI) at the request of and for the exclusive use of the person or entity (client) named on such report. Results, reports or copies of same will not be released by FALI to any third party without prior written request from client. This report applies only to the sample(s) tested. Supporting laboratory documentation is available upon request. This report must not be reproduced except in full, unless approved by FALI. The client is solely responsible for the use and interpretation of test results and reports requested from FALI. Forensic Analytical Laboratories Inc. is not able to assess the degree of hazard resulting from materials analyzed. FALI reserves the right to dispose of all samples after a period of thirty (30) days, according to all state and federal guidelines, unless otherwise specified. All samples were received in acceptable condition unless otherwise noted.

BULK Material Analysis Request Form

Hazard Management Services, Inc.

Bakersfield
2124 F Street, Suite C
Bakersfield, CA 93301
(661) 636 - 0351
FAX: (661) 636 - 0361

Date Submitted: 05/23/14

Contact: Candace Johnson

Collected By: Candace Johnson

Date(s) Collected: 05/20/14, 05/23/14

Job ID: Central California Conference of 7th Day Adventist

Job Site: Bakersfield Adventist Academy

Analysis Requested: **PLM with Dispersion Staining**

Turn Around Time: **24 HR**

Laboratory: Forensic Analytical, Inc.

Special Instructions: please e-mail results to cjohnson@hazmanage.com

Project ID / Job No: F14031A

Bill to: Hazard Management Services, Inc.

Sample ID	Material Description / Location
HMS-F14031A-60A	Plaster texture on concrete (G) Gymnasium, 1/2 East Entrance, East side at existing damage
HMS-F14031A-70A	Drywall unfinished with T & J (G) Gymnasium, 203/204B - AC Room, At entry
HMS-F14031A-71A	Fire door Gymnasium, 22 - Boiler Room, At entry
HMS-F14031A-80A	Sheet flooring & glue cream/brown (G) Gymnasium, 207 - RR, At existing damage

Submitted By:

Candace Johnson

Date Submitted:

5/23/14

Submitted Via:

Fed Ex

Received By:

[Signature] *FX*

Date Received:

/ /

Received Via:

05-27-14A10:26 RCVD

Date Printed: 5/23/2014



Bulk Asbestos Analysis

(EPA Method 600/R-93-116, Visual Area Estimation)

Hazard Mgmt Svcs-Fresno/Bakersfield
Chris Olsen
Fresno Location
371 E. Bullard Ave., Ste. 109
Fresno, CA 93710

Client ID: 1636
Report Number: B191799
Date Received: 06/03/14
Date Analyzed: 06/04/14
Date Printed: 06/04/14
First Reported: 06/04/14

Job ID/Site: F14031A - Central California Conference of 7th Day Adventist, Bakersfield
Adventist Academy
Date(s) Collected: 05/15/2014

FALI Job ID: 1636
Total Samples Submitted: 4
Total Samples Analyzed: 4

Sample ID	Lab Number	Asbestos Type	Percent in Layer	Asbestos Type	Percent in Layer	Asbestos Type	Percent in Layer
HMS-SDA-BAA-F14031A-8A	11521027						
Layer: Beige Fibrous Material			ND				
Layer: Paint			ND				
Total Composite Values of Fibrous Components:		Asbestos (ND)					
Cellulose (35 %)	Fibrous Glass (2 %)						
HMS-SDA-BAA-F14031A-8B	11521028						
Layer: Beige Fibrous Material			ND				
Layer: Paint			ND				
Total Composite Values of Fibrous Components:		Asbestos (ND)					
Cellulose (35 %)	Fibrous Glass (2 %)						
HMS-SDA-BAA-F14031A-12B	11521029						
Layer: Beige Fibrous Material			ND				
Layer: Paint			ND				
Total Composite Values of Fibrous Components:		Asbestos (ND)					
Cellulose (35 %)	Fibrous Glass (2 %)						
HMS-SDA-BAA-F14031A-12C	11521030						
Layer: Beige Fibrous Material			ND				
Layer: Paint			ND				
Total Composite Values of Fibrous Components:		Asbestos (ND)					
Cellulose (35 %)							

Tad Thrower, Laboratory Supervisor, Hayward Laboratory

Note: Limit of Quantification ('LOQ') = 1%. 'Trace' denotes the presence of asbestos below the LOQ. 'ND' = 'None Detected'.

Analytical results and reports are generated by Forensic Analytical Laboratories Inc. (FALI) at the request of and for the exclusive use of the person or entity (client) named on such report. Results, reports or copies of same will not be released by FALI to any third party without prior written request from client. This report applies only to the sample(s) tested. Supporting laboratory documentation is available upon request. This report must not be reproduced except in full, unless approved by FALI. The client is solely responsible for the use and interpretation of test results and reports requested from FALI. Forensic Analytical Laboratories Inc. is not able to assess the degree of hazard resulting from materials analyzed. FALI reserves the right to dispose of all samples after a period of thirty (30) days, according to all state and federal guidelines, unless otherwise specified. All samples were received in acceptable condition unless otherwise noted.

BULK Material Analysis Request Form

Hazard Management Services, Inc.

Fresno
371 E. Bullard Ave. Suite 109
Fresno, CA 93710-5217
(559) 436 - 0277
FAX: (559) 436 - 0279

Date Submitted: 06/02/14
Contact: Chris Olsen
Collected By: Chris Olsen
Date(s) Collected: 05/15/14
Job ID: Central California Conference of 7th Day Adventist
Job Site: Bakersfield Adventist Academy
Analysis Requested: **PLM with Dispersion Staining**
Turn Around Time: **24 HR**
Laboratory: Forensic Analytical, Inc.
Special Instructions: STOP at prior positive
colsen@hazmanage.com
Project ID / Job No: F14031A
Bill to: Hazard Management Services, Inc.

Sample ID	Material Description / Location
HMS-SDA-BAA-F14031A-8A	False ceiling panel 2'x4' sm fissure an Pacific health center, Lunch room, Near entry to foyer.
HMS-SDA-BAA-F14031A-8B	False ceiling panel 2'x4' sm fissure an Pacific health center, Home Ec, Near exit.
HMS-SDA-BAA-F14031A-12B	False ceiling panel 2'x4' lg fissure an Pacific health center, Lunch room, Near entry to roof access.
HMS-SDA-BAA-F14031A-12C	False ceiling panel 2'x4' lg fissure an Pacific health center, Janitorial, West side.

Submitted By: 

Date Submitted: 6/2/14

Submitted Via: Fed Ex

Received By: 

Date Received: / /

Received Via: _____

06-03-14A09:43 RCVD

Date Printed: 6/2/2014