



**Hazard
Management
Services**
SINCE 1984

AHERA THREE YEAR REINSPECTION

**Fresno Adventist Academy
Fresno, CA**

March 28, 2014

**Survey
by**

**HAZARD MANAGEMENT SERVICES, INC.
371 E. Bullard, Suite 109
Fresno, CA 93710
(559) 436-0277
www.hazmanage.com**

HAZARD MANAGEMENT SERVICES, INC.

Central California Conference of 7th Day Adventists Fresno Adventist Academy

March 28, 2014

This report is broken into four main sections:

1. This Cover Letter, which is a brief summary of the suspect materials found during the inspection.
2. A Functional Space Notes (FSN) report, which is a room by room breakdown of all materials found during the inspection. The FSN is the report that is most useful for creating demolition or renovation specifications, or for notifying contractors who are working on site.
3. A Homogeneous Material Record (HMR), which is a material by material breakdown of all materials found during the inspection that are suspected to contain asbestos. This HMR satisfies the EPA's AHERA regulations for listing asbestos-containing materials. It can, also, be useful when planning renovation/demolition projects, especially those that will have all asbestos-containing materials removed.
4. The Form C Assessments are case by case assessments. This includes required response action options for all friable asbestos containing materials, all friable assumed (to contain asbestos) materials, and all Thermal System Insulation (TSI) found during the inspection. These assessments have response action dates that have been left blank. The Designated Person for your Local Education Agency (LEA) should place dates into these forms that are reasonable for the district to meet.

Also, included in this report, you will find HMS, Inc.'s Special Notes page concerning possible problems with drywall sampling and renovation/demolition projects, and a list of commonly used abbreviations that are found throughout the reports noted above.

HAZARD MANAGEMENT SERVICES, INC.

Central California Conference of 7th Day Adventists Fresno Adventist Academy

March 28, 2014

At this site, Fresno Adventist Academy, all non-friable materials listed below were inspected and were found to be in good condition. These materials will remain non-friable as long as they are not sanded, drilled, cut or otherwise abused so that a powder is produced. Removal of these materials will require an asbestos abatement contractor, in most cases.

Baseboard 4" beige	— MISC -Assumed	Baseboard 4" black	— MISC — Assumed
Baseboard 4" brown #1	— MISC -Assumed	Baseboard 4" brown #2.	— MISC — Assumed
Baseboard 4" brown #3	— MISC -Assumed	Baseboard 4" grey	— MISC — Assumed
Baseboard 4" grey #2	— MISC -Assumed	Baseboard 4" t brown	— MISC — Assumed
Baseboard 4" Off White	— MISC -Assumed	Baseboard 4" Olive	— MISC — Assumed
Baseboard 4" Tan	— MISC -Assumed	Baseboard 6" Grey	— MISC — Assumed
Baseboard 6" Grey #2	— MISC -Assumed	Block and mortar #1	— MISC — Assumed
Block and mortar #2	— MISC -Assumed	Block and mortar #3	— MISC — Assumed
Carpet blue #1	— MISC -Assumed	Carpet blue #2	— MISC — Assumed
Carpet blue #3	— MISC -Assumed	Carpet blue #4	— MISC — Assumed
Carpet Blue / Multi color	— MISC -Assumed	Carpet Brown #1	— MISC — Assumed
Carpet Brown #2	— MISC -Assumed	Carpet Brown / Multicolor	— MISC — Assumed
Carpet Green / Brown	— MISC -Assumed	Carpet grey	— MISC — Assumed
Carpet Grey / multi color	— MISC -Assumed	Carpet ltbrown	— MISC — Assumed
Carpet multicolor	— MISC -Assumed	Carpet Purple	— MISC — Assumed
Carpet purple checks	— MISC -Assumed	Carpet purple multi-color	— MISC — Assumed
Carpet red	— MISC -Assumed	Carpet Red / Grey	— MISC — Assumed
Ceramic tile 12" with grout	— MISC -Assumed	Ceramic tile 16" with grout	— MISC — Assumed
Ceramic tile 18" with grout	— MISC -Assumed	Ceramic tile 2" octagon with grout	— MISC — Assumed
Ceramic tile 2" with grout	— MISC -Assumed	Ceramic tile 3"x6" with grout	— MISC — Assumed
Ceramic Tile 4"	— MISC -Assumed	Ceramic tile 4" blue with grout	— MISC — Assumed

HAZARD MANAGEMENT SERVICES, INC.

Central California Conference of 7th Day Adventists Fresno Adventist Academy

March 28, 2014

Ceramic tile 4" oatmeal with grout — MISC -Assumed	Ceramic tile 4" white with grout — MISC — Assumed
Ceramic tile 4" with grout #1 — MISC -Assumed	Ceramic tile 4" with grout #2 — MISC — Assumed
Ceramic tile 4" with grout #3 — MISC -Assumed	Ceramic tile 4" yellow with grout — MISC — Assumed
Ceramic tile 5" with grout — MISC -Assumed	Ceramic tile 6" and grout — MISC — Assumed
Ceramic tile with grout — MISC -Assumed	Corkboard with mastic — MISC — Assumed
Drywall knockdown texture #1 — MISC -Assumed	Drywall knockdown texture #2 — MISC — Assumed
Drywall knockdown texture #3 — MISC -Assumed	Drywall plain — MISC — Assumed
Drywall smooth texture #1 — MISC -Assumed	Drywall smooth texture #1 O- MISC -Assumed
Drywall smooth texture #2 — MISC -Assumed	Drywall smooth texture #3 — MISC — Assumed
Drywall smooth texture #4 — MISC -Assumed	Drywall smooth texture #5 — MISC — Assumed
Drywall smooth texture #6 — MISC -Assumed	Drywall smooth texture #7 — MISC — Assumed
Drywall smooth texture #8 — MISC -Assumed	Drywall smooth texture #9 — MISC — Assumed
Drywall splatter texture #1 — MISC -Assumed	Drywall splatter texture #2 — MISC — Assumed
Drywall splatter texture #3 — MISC -Assumed	Drywall unfinished greenboard — MISC — Assumed
Drywall w/ roller texture — MISC -Assumed	Drywall with green carpet — MISC — Assumed
Fiber reinforced panel with glue — MISC -Assumed	Floor tile 12" beige oatmeal- MISC — Assumed
Floor Tile 12" lt brown marble — MISC -Assumed	Floor Tile 12" Off White/ Beige — MISC — Assumed
Floor Tile 9" Tan / dk Brown — MISC -Assumed	Floor Tile 9" Tan / lt Brown — MISC — Assumed
Floor Tile concealed #1 — MISC -Assumed	Floor Tile concealed #2 — MISC — Assumed
Floor Tile concealed #3 — MISC -Assumed	Insulation blown-in #1 — MISC — Assumed
Laminate dk Wood pattern — MISC -Assumed	Linoleum Green square pattern — MISC — Assumed

HAZARD MANAGEMENT SERVICES, INC.

Central California Conference of 7th Day Adventists Fresno Adventist Academy

March 28, 2014

Linoleum Off white pebble pattern	— MISC -Assumed	Plaster smooth	—SURF- Assumed
Sheetflooring Off white	— MISC -Assumed	Sheetflooring brown	—MISC —Assumed
Sheetflooring grey w/ glitter	- MISC -Assumed	Sink coating	—MISC —Assumed
Sink coating #2	—MISC -Assumed	Slate with glue	—MISC —Assumed
Stucco	—MISC -Assumed	Tackboard beige	—MISC —Assumed
Tackboard Off VWhite	—MISC -Assumed	Tackboard Off White #2	—MISC —Assumed
Tackboard Tan	—MISC -Assumed	Tectum panel	—MISC —Assumed
Transite panel	—MISC -Assumed	Transite sink	—MISC —Assumed
Wall paper	—MISC -Assumed		

The following non-friable thermal system insulation (TSI) materials were found at this site. Even though these materials are technically friable by definition, they may be treated as non-friable materials as long as they remain in an intact condition. A Form C and an evaluation sheet are included for these materials.

NONE

The following friable asbestos-containing materials were noted at this site. Friable materials are those that can release asbestos fibers with a minimum of contact or disturbance. Friable asbestos-containing materials can only be handled by an asbestos abatement contractor. Evaluation sheets and Form Cs are provided for the materials listed.

Insulation straights with cloth jacket	-TSI -75 - 80 %	Building 4, Mansion	— Basement, room 59
Insulation straights with cloth jacket	-TSI -75 - 80 %	Building 4, Mansion	— Crawl space
Linoleum ltBlue /Multi	—MISC -Assumed	Building 7A, Kindergarten / Classroom Wings	— Kindergarten, Room 1
Linoleum 4" Off VWhite square pattern	—MISC -Assumed	Building 6, Student center/ Office	— Restroom
Linoleum wood square pattern	—MISC -Assumed	Building 70, Girls Kindergarten Restroom	Storage at Girls Restroom (South of Kindergarten)

See "Special Notes" section concerning drywall sampling and renovations/demolitions. This page contains valuable information which must be considered before any alterations, modernization, renovations or demolitions occur.

HAZARD MANAGEMENT SERVICES, INC.

Central California Conference of 7th Day Adventists
Fresno Adventist Academy

March 28, 2014

Following the "Special Notes" and "Abbreviations" pages you will find the "Homogeneous Materials Record (HMR)". The HMR lists each suspect material (asbestos-containing or not), sample numbers, the location of the material in each building, the percent asbestos of each suspect material, the approximate square footage of each material in these locations and the friability of the material. When you use the HMR sheets you can pick a material and then go through the list and note every location where that material is located.

All materials not identified in this report that are discovered at the site must be assumed to contain asbestos until sampled and proven otherwise. Although there may be materials that have been excluded from the AHERA Management Plan by a letter stating it is non-asbestos-containing, the EPA's "National Emission Standards for Hazardous Air Pollutants (NESHAP)" does not allow for materials to be considered non-asbestos through the use of written documentation. This makes it necessary to bulk sample materials to prove they are non-asbestos-containing prior to renovations, demolitions and modernizations, no matter when they were installed.

Be sure to add this report to your management plan at the facilities office.

Date Printed: 6/19/2014

Functional Space Notes

HAZARD MANAGEMENT SERVICES, INC.

Client: Central California Conference of 7th Day Adventist Site: Fresno Adventist Academy
HMS Project Number: F14031E Date of Inspection: March 28, 2014

Table of Contents

Building 1, Bus barn / Maintenance shop.....	1
Building 2, Industrial arts	2
Building 2B, Quonset hut East	3
Building 2C, Quonset hut West	4
Building 3A, P.E. Department	5
Building 3C, Barn	7
Building 4, Mansion	8
Building 5A, Science Wing	14
Building 5B, Math/History Wing	17
Building 5C, Home Ec Wing	20
Building 6, Student center/ Office	22
Building 7A, Kindergarten / Classroom Wings.....	27
Building 7B, 2nd-5th Classroom Wing	30
Building 7C, Restroom/Mechanical	33
Building 7D, Girls Kindergarten Restroom.....	34
Building 7E, Boys Kindergarten Restrooom	35
Building 8, Auditorium / Alumni center	36
Building 9, Apartment	46

Functional Space Notes

HAZARD MANAGEMENT SERVICES, INC.

Client: Central California Conference of 7th Day Adventist Site: Fresno Adventist Academy

HMS Project Number: F14031E

Date of Inspection: March 28, 2014

Materials	Material Class	Percent Asbestos	Hmgns Matrl #	Sampled Here?	Footage Sq/Ln/Jnts	Friable? Yes/No
Building: Building 1, Bus barn / Maintenance shop Room: Maintenance, room 10 - 24 x 44 x 16						
Floor: Concrete	NON	Non-Suspect				
Walls: Drywall plain	MISC	Assumed	107		762 sq	No
Walls: Wood	NON	Non-Suspect				
Ceiling: Wood	NON	Non-Suspect				
Building: Building 1, Bus barn / Maintenance shop Room: Office, room 11 - 9 x 12 x 8						
Floor: Carpet Brown #2	MISC	Assumed	108		108 sq	No
Floor: Floor Tile concealed #3	MISC	Assumed	110		108 sq	No
Baseboard: Baseboard 4" grey #2	MISC	Assumed	109		42 ln	No
Walls: Drywall smooth texture #7	MISC	Assumed	106		336 sq	No
Ceiling: Drywall smooth texture #7	MISC	Assumed	106		108 sq	No
Building: Building 1, Bus barn / Maintenance shop Room: Parts - 9 x 12 x 8						
Floor: Concrete	NON	Non-Suspect				
Walls: Wood	NON	Non-Suspect				
Ceiling: Wood	NON	Non-Suspect				
Building: Building 1, Bus barn / Maintenance shop Room: Spare parts, room 9 - 7 x 44 x 10						
Floor: Concrete	NON	Non-Suspect				
Walls: Drywall smooth texture #7	MISC	Assumed	106		1020 sq	No
Ceiling: Drywall smooth texture #7	MISC	Assumed	106		308 sq	No
Building: Building 1, Bus barn / Maintenance shop Room: Supplies - 9 x 12 x 8						
Floor: Concrete	NON	Non-Suspect				
Walls: Wood	NON	Non-Suspect				
Ceiling: Wood	NON	Non-Suspect				
Building: Building 1, Bus barn / Maintenance shop Room: Tool room - 18 x 12 x 8						
Floor: Concrete	NON	Non-Suspect				
Walls: Wood	NON	Non-Suspect				
Ceiling: Wood	NON	Non-Suspect				

Functional Space Notes

HAZARD MANAGEMENT SERVICES, INC.

Client: Central California Conference of 7th Day Adventist Site: Fresno Adventist Academy

HMS Project Number: F14031E

Date of Inspection: March 28, 2014

Materials		Material Class	Percent Asbestos	Hmgns Matrl #	Sampled Here?	Footage Sq/Ln/Jnts	Friable? Yes/No
Building:	Building 2, Industrial arts	Room:	Auto shop / Wood shop, Room 1 / 4 - 82 x 58 x 10				
Floor:	Concrete	NON	Non-Suspect				
Walls:	Drywall knockdown texture #3	MISC	Assumed	114		2800 sq	No
Ceiling:	Wood	NON	Non-Suspect				
Room Comments:	Two spaces have been joined together.						
Building:	Building 2, Industrial arts	Room:	Office / Classroom, room 2 / 3 - 16 x 42 x 10				
Floor:	Concrete	NON	Non-Suspect				
Baseboard:	Metal	NON	Non-Suspect				
Walls:	Drywall knockdown texture #3	MISC	Assumed	114		1160 sq	No
Ceiling:	Drywall knockdown texture #3	MISC	Assumed	114		672 sq	No
Room Comments:	Two space have been joined together.						

Functional Space Notes

HAZARD MANAGEMENT SERVICES, INC.

Client: Central California Conference of 7th Day Adventist Site: Fresno Adventist Academy

HMS Project Number: F14031E

Date of Inspection: March 28, 2014

Materials		Material Class	Percent Asbestos	Hmgns Matrl #	Sampled Here?	Footage Sq/Ln/Jnts	Friable? Yes/No
Building: Building 2B, Quonset hut East		Room: Quonset hut east - 36 x 24 x 9					
Floor:	Concrete	NON	Non-Suspect				
Walls:	Metal	NON	Non-Suspect				
Ceiling:	Metal	NON	Non-Suspect				
Room	Located North of I.A. building						
Comments:							

Functional Space Notes

HAZARD MANAGEMENT SERVICES, INC.

Client: Central California Conference of 7th Day Adventist Site: Fresno Adventist Academy

HMS Project Number: F14031E

Date of Inspection: March 28, 2014

Materials	Material Class	Percent Asbestos	Hmgns Matrl #	Sampled Here?	Footage Sq/Ln/Jnts	Friable? Yes/No
Building: Building 2C, Quonset hut West		Room: Quonset hut west - 70 x 24 x 9				
Floor:	Concrete	NON	Non-Suspect			
Walls:	Metal	NON	Non-Suspect			
Ceiling:	Metal	NON	Non-Suspect			
Room	Located east of I.A. building					
Comments:						

Functional Space Notes

HAZARD MANAGEMENT SERVICES, INC.

Client: Central California Conference of 7th Day Adventist Site: Fresno Adventist Academy

HMS Project Number: F14031E

Date of Inspection: March 28, 2014

Materials	Material Class	Percent Asbestos	Hmgns Matrl #	Sampled Here?	Footage Sq/Ln/Jnts	Friable? Yes/No
Building: Building 3A, P.E. Department		Room: Boys restroom, room 6 - 24 x 24 x 8				
Floor:	Concrete	NON	Non-Suspect			
Baseboard:	Wood	NON	Non-Suspect			
Walls:	Drywall splatter texture #3	MISC	Assumed	115	768 sq	No
Ceiling:	Drywall splatter texture #3	MISC	Assumed	115	576 sq	No
Building: Building 3A, P.E. Department		Room: Closet - 3 x 4 x 8				
Floor:	Concrete	NON	Non-Suspect			
Walls:	Drywall smooth texture #9	MISC	Assumed	116	112 sq	No
Ceiling:	Drywall smooth texture #9	MISC	Assumed	116	12 sq	No
Room Comments:	Attic access is in this space, however it was inaccessible at the time.					
Building: Building 3A, P.E. Department		Room: Girls locker room - 24 x 14 x 8				
Floor:	Concrete	NON	Non-Suspect			
Baseboard:	Wood	NON	Non-Suspect			
Walls:	Drywall knockdown texture #2	MISC	Assumed	111	365 sq	No
Walls:	Stucco	MISC	Assumed	113	243 sq	No
Ceiling:	Drywall knockdown texture #2	MISC	Assumed	111	134 sq	No
Ceiling:	Drywall smooth texture #8	MISC	Assumed	112	202 sq	No
Building: Building 3A, P.E. Department		Room: Restroom #1 - 11 x 5 x 8				
Floor:	Concrete	NON	Non-Suspect			
Baseboard:	Wood	NON	Non-Suspect			
Walls:	Drywall splatter texture #3	MISC	Assumed	115	256 sq	No
Ceiling:	Drywall splatter texture #3	MISC	Assumed	115	55 sq	No
Building: Building 3A, P.E. Department		Room: Restroom #2 - 11 x 5 x 8				
Floor:	Concrete	NON	Non-Suspect			
Baseboard:	Wood	NON	Non-Suspect			
Walls:	Drywall splatter texture #3	MISC	Assumed	115	256 sq	No
Ceiling:	Drywall splatter texture #3	MISC	Assumed	115	55 sq	No

Functional Space Notes

HAZARD MANAGEMENT SERVICES, INC.

Client: Central California Conference of 7th Day Adventist Site: Fresno Adventist Academy

HMS Project Number: F14031E

Date of Inspection: March 28, 2014

Materials	Material Class	Percent Asbestos	Hmgns Matrl #	Sampled Here?	Footage Sq/Ln/Jnts	Friable? Yes/No
Building: Building 3A, P.E. Department Room: Shower - 14 x 13 x 8						
Floor: Concrete	NON	Non-Suspect				
Walls: Ceramic tile 4" with grout #3	MISC	Assumed	117		324 sq	No
Walls: Drywall smooth texture #9	MISC	Assumed	116		432 sq	No
Ceiling: Drywall smooth texture #9	MISC	Assumed	116		182 sq	No
Building: Building 3A, P.E. Department Room: Storage #1 - 13 x 11 x 8						
Floor: Concrete	NON	Non-Suspect				
Baseboard: Wood	NON	Non-Suspect				
Walls: Drywall splatter texture #3	MISC	Assumed	115		416 sq	No
Ceiling: Drywall splatter texture #3	MISC	Assumed	115		169 sq	No
Building: Building 3A, P.E. Department Room: Storage #2 - 13 x 13 x 8						
Floor: Concrete	NON	Non-Suspect				
Baseboard: Wood	NON	Non-Suspect				
Walls: Drywall smooth texture #9	MISC	Assumed	116		416 sq	No
Ceiling: Drywall smooth texture #9	MISC	Assumed	116		169 sq	No
Building: Building 3A, P.E. Department Room: Water heater closet - 3 x 8 x 9						
Floor: Concrete	NON	Non-Suspect				
Walls: Drywall smooth texture #9	MISC	Assumed	116		198 sq	No
Ceiling: Drywall smooth texture #9	MISC	Assumed	116		198 sq	No

Functional Space Notes

HAZARD MANAGEMENT SERVICES, INC.

Client: Central California Conference of 7th Day Adventist Site: Fresno Adventist Academy

HMS Project Number: F14031E

Date of Inspection: March 28, 2014

Materials	Material Class	Percent Asbestos	Hmgns Matrl #	Sampled Here?	Footage Sq/Ln/Jnts	Friable? Yes/No
Building: Building 3C, Barn		Room: Barn - 52 x 50 x 10				
Floor:	Concrete	NON	Non-Suspect			
Baseboard:	Wood	NON	Non-Suspect			
Walls:	Wood	NON	Non-Suspect			
Ceiling:	Wood	NON	Non-Suspect			
Storage east:	Drywall smooth texture #10	MISC	Assumed	118	400 sq	No
Comment: This material is located on the interior walls and ceiling of the storage room.						
Room	This space includes two storage rooms.					
Comments:						

Functional Space Notes

HAZARD MANAGEMENT SERVICES, INC.

Client: Central California Conference of 7th Day Adventist Site: Fresno Adventist Academy

HMS Project Number: F14031E

Date of Inspection: March 28, 2014

Building:	Building 4, Mansion						
Building Comment:	<i>Building four includes; Basement, first floor, and second floor.</i>						
Materials	Material Class	Percent Asbestos	Hmgns Matrl #	Sampled Here?	Footage Sq/Ln/Jnts	Friable? Yes/No	
Building: Building 4, Mansion		Room: Attic - 60 x 33 x 4					
Insulation:	Insulation blown-in #1	MISC	Assumed	102	2000 sq	No	
Building: Building 4, Mansion		Room: Basement, room 59 - 20 x 20 x 7					
Floor:	Concrete	NON	Non-Suspect				
Walls:	Concrete	NON	Non-Suspect				
Ceiling:	Plaster smooth	SURF	Assumed	88	400 sq	No	
Duct:	Insulation straights with cloth jacket	TSI	<u>75 - 80 %</u>	101	8 ln	Yes	
Building: Building 4, Mansion		Room: Bedroom, room 25 - 11 x 15 x 9					
Floor:	Wood	NON	Non-Suspect				
Baseboard:	Wood	NON	Non-Suspect				
Walls:	Plaster smooth	SURF	Assumed	88	468 sq	No	
Ceiling:	Plaster smooth	SURF	Assumed	88	165 sq	No	
Building: Building 4, Mansion		Room: Bedroom, room 27 - 16 x 13 x 9					
Floor:	Wood	NON	Non-Suspect				
Baseboard:	Wood	NON	Non-Suspect				
Walls:	Plaster smooth	SURF	Assumed	88	522 sq	No	
Ceiling:	Plaster smooth	SURF	Assumed	88	208 sq	No	
Room	Includes closet						
Comments:							
Building: Building 4, Mansion		Room: Bedroom, room 29 - 16 x 12 x 9					
Floor:	Wood	NON	Non-Suspect				
Baseboard:	Wood	NON	Non-Suspect				
Walls:	Plaster smooth	SURF	Assumed	88	504 sq	No	
Walls:	Wall paper	MISC	Assumed	89	504 sq	No	
Ceiling:	Plaster smooth	SURF	Assumed	88	192 sq	No	

Functional Space Notes

HAZARD MANAGEMENT SERVICES, INC.

Client: Central California Conference of 7th Day Adventist Site: Fresno Adventist Academy

HMS Project Number: F14031E

Date of Inspection: March 28, 2014

Building: Building 4, Mansion

Building Comment: *Building four includes; Basement, first floor, and second floor.*

Materials	Material Class	Percent Asbestos	Hmgns Matrl #	Sampled Here?	Footage Sq/Ln/Jnts	Friable? Yes/No
Building: Building 4, Mansion Room: Craft storage, room 12 - 16 x 13 x 9						
Floor: Linoleum Off white pebble pattern	MISC	Assumed	94		208 sq	No
Baseboard: Wood	NON	Non-Suspect				
Walls: Plaster smooth	SURF	Assumed	88		522 sq	No
Walls: Wall paper	MISC	Assumed	89		522 sq	No
Ceiling: Plaster smooth	SURF	Assumed	88		208 sq	No
Room Comments: Includes the closet						
Building: Building 4, Mansion Room: Crawl space - 60 x 33 x 3						
Floor: Dirt	NON	Non-Suspect				
Walls: Concrete	NON	Non-Suspect				
Ceiling: Wood	NON	Non-Suspect				
Duct: Insulation straights with cloth jacket	TSI	75 - 80 %	101		50 sq	Yes
Building: Building 4, Mansion Room: Glassed-in porch, room 19A - 15 x 16 x 9						
Floor: Carpet lt brown	MISC	Assumed	95		240 sq	No
Baseboard: Wood	NON	Non-Suspect				
Walls: Plaster smooth	SURF	Assumed	88		558 sq	No
Walls: Wall paper	MISC	Assumed	89		558 sq	No
Ceiling: Plaster smooth	SURF	Assumed	88		240 sq	No
Building: Building 4, Mansion Room: Hallway, room 18 - 30 x 10 x 9						
Floor: Wood	NON	Non-Suspect				
Baseboard: Wood	NON	Non-Suspect				
Walls: Plaster smooth	SURF	Assumed	88		144 sq	No
Walls: Wall paper	MISC	Assumed	89		144 sq	No
Walls: Wood	NON	Non-Suspect				
Ceiling: Plaster smooth	SURF	Assumed	88		300 sq	No

Functional Space Notes

HAZARD MANAGEMENT SERVICES, INC.

Client: Central California Conference of 7th Day Adventist Site: Fresno Adventist Academy

HMS Project Number: F14031E

Date of Inspection: March 28, 2014

Building: Building 4, Mansion

Building Comment: *Building four includes; Basement, first floor, and second floor.*

Materials		Material Class	Percent Asbestos	Hmgns Matrl #	Sampled Here?	Footage Sq/Ln/Jnts	Friable? Yes/No
Building: Building 4, Mansion		Room: Kitchen entry, room 16A - 3 x 8 x 9					
Floor:	Ceramic tile 16" with grout	MISC	Assumed	92		24 sq	No
Baseboard:	Wood	NON	Non-Suspect				
Walls:	Plaster smooth	SURF	Assumed	88		198 sq	No
Ceiling:	Plaster smooth	SURF	Assumed	88		24 sq	No
Room Comments:	Includes the closet						
Building: Building 4, Mansion		Room: Kitchen hall / pantry - 8 x 7 x 9					
Floor:	Ceramic tile 16" with grout	MISC	Assumed	92		56 sq	No
Baseboard:	Wood	NON	Non-Suspect				
Walls:	Plaster smooth	SURF	Assumed	88		270 sq	No
Ceiling:	Plaster smooth	SURF	Assumed	88		56 sq	No
Building: Building 4, Mansion		Room: Kitchen, room 16 - 12 x 18 x 9					
Floor:	Ceramic tile 16" with grout	MISC	Assumed	92		216 sq	No
Baseboard:	Wood	NON	Non-Suspect				
Walls:	Drywall smooth texture #6	MISC	Assumed	93		500 sq	No
Walls:	Plaster smooth	SURF	Assumed	88		40 sq	No
Ceiling:	Drywall smooth texture #6	MISC	Assumed	93		216 sq	No
Building: Building 4, Mansion		Room: Lobby, room 14 - 9 x 15 x 9					
Floor:	Ceramic tile 16" with grout	MISC	Assumed	92		135 sq	No
Baseboard:	Wood	NON	Non-Suspect				
Walls:	Plaster smooth	SURF	Assumed	88		432 sq	No
Ceiling:	Plaster smooth	SURF	Assumed	88		135 sq	No
Building: Building 4, Mansion		Room: Music studio, room 23 - 21 x 18 x 9					
Floor:	Wood	NON	Non-Suspect				
Baseboard:	Wood	NON	Non-Suspect				
Walls:	Plaster smooth	SURF	Assumed	88		702 sq	No
Walls:	Wall paper	MISC	Assumed	89		702 sq	No
Ceiling:	Plaster smooth	SURF	Assumed	88		378 sq	No

Functional Space Notes

HAZARD MANAGEMENT SERVICES, INC.

Client: Central California Conference of 7th Day Adventist Site: Fresno Adventist Academy

HMS Project Number: F14031E

Date of Inspection: March 28, 2014

Building: Building 4, Mansion

Building Comment: *Building four includes; Basement, first floor, and second floor.*

Materials	Material Class	Percent Asbestos	Hmgns Matrl #	Sampled Here?	Footage Sq/Ln/Jnts	Friable? Yes/No
-----------	----------------	------------------	---------------	---------------	--------------------	-----------------

Building: Building 4, Mansion		Room: Painting Class, Room 17 - 17 x 15 x 9				
Floor:	Wood	NON	Non-Suspect			
Baseboard:	Wood	NON	Non-Suspect			
Walls:	Plaster smooth	SURF	Assumed	88	576 sq	No
Walls:	Wall paper	MISC	Assumed	89	461 sq	No
Ceiling:	Plaster smooth	SURF	Assumed	88	255 sq	No

Building: Building 4, Mansion		Room: Painting, room 19 - 18 x 24 x 9				
Floor:	Wood	NON	Non-Suspect			
Baseboard:	Wood	NON	Non-Suspect			
Walls:	Plaster smooth	SURF	Assumed	88	756 sq	No
Ceiling:	Plaster smooth	SURF	Assumed	88	432 sq	No

Building: Building 4, Mansion		Room: Piano / landing - 17 x 9 x 9				
Floor:	Wood	NON	Non-Suspect			
Baseboard:	Wood	NON	Non-Suspect			
Walls:	Plaster smooth	SURF	Assumed	88	468 sq	No
Walls:	Wall paper	MISC	Assumed	89	468 sq	No
Ceiling:	Plaster smooth	SURF	Assumed	88	153 sq	No

Building: Building 4, Mansion		Room: Restroom, room 13 - 6 x 6 x 9				
Floor:	Linoleum Off white pebble pattern	MISC	Assumed	94	36 sq	No
Baseboard:	Wood	NON	Non-Suspect			
Walls:	Plaster smooth	SURF	Assumed	88	216 sq	No
Walls:	Wall paper	MISC	Assumed	89	216 sq	No
Ceiling:	Plaster smooth	SURF	Assumed	88	36 sq	No

Building: Building 4, Mansion		Room: Restroom, room 20A - 3 x 7 x 7				
Floor:	Ceramic tile 4" with grout #1	MISC	Assumed	96	21 sq	No
Walls:	Ceramic tile 5" with grout	MISC	Assumed	97	70 sq	No
Walls:	Plaster smooth	SURF	Assumed	88	140 sq	No
Ceiling:	Plaster smooth	SURF	Assumed	88	21 sq	No

Functional Space Notes

HAZARD MANAGEMENT SERVICES, INC.

Client: Central California Conference of 7th Day Adventist Site: Fresno Adventist Academy

HMS Project Number: F14031E

Date of Inspection: March 28, 2014

Building: Building 4, Mansion

Building Comment: *Building four includes; Basement, first floor, and second floor.*

Materials	Material Class	Percent Asbestos	Hmgns Matrl #	Sampled Here?	Footage Sq/Ln/Jnts	Friable? Yes/No
Building: Building 4, Mansion		Room: Restroom, room 22 - 11 x 6 x 9				
Floor: Ceramic tile 2" octagon with grout	MISC	Assumed	98		66 sq	No
Floor: Wood	NON	Non-Suspect				
Walls: Ceramic tile 3"x6" with grout	MISC	Assumed	99		31 sq	No
Walls: Plaster smooth	SURF	Assumed	88		306 sq	No
Ceiling: Plaster smooth	SURF	Assumed	88		66 sq	No
Building: Building 4, Mansion		Room: Restroom, room 26 - 9 x 10 x 9				
Floor: Ceramic tile 4" with grout #2	MISC	Assumed	100		90 sq	No
Floor: Wood	NON	Non-Suspect				
Walls: Ceramic tile 5" with grout	MISC	Assumed	97		202 sq	No
Walls: Plaster smooth	SURF	Assumed	88		342 sq	No
Ceiling: Plaster smooth	SURF	Assumed	88		90 sq	No
Building: Building 4, Mansion		Room: Storage Crafts, room 15 - 15 x 12 x 9				
Floor: Sheet flooring Off white	MISC	Assumed	90		180 sq	No
Floor: Sheet flooring brown	MISC	Assumed	91		180 sq	No
Comment: Under sheet flooring.						
Baseboard: Wood	NON	Non-Suspect				
Walls: Concrete	NON	Non-Suspect				
Walls: Plaster smooth	SURF	Assumed	88		486 sq	No
Ceiling: Plaster smooth	SURF	Assumed	88		180 sq	No
Building: Building 4, Mansion		Room: Storage, room 20 - 15 x 11 x 9				
Floor: Wood	NON	Non-Suspect				
Baseboard: Wood	NON	Non-Suspect				
Walls: Plaster smooth	SURF	Assumed	88		468 sq	No
Walls: Wall paper	MISC	Assumed	89		468 sq	No
Ceiling: Plaster smooth	SURF	Assumed	88		165 sq	No

Functional Space Notes

HAZARD MANAGEMENT SERVICES, INC.

Client: Central California Conference of 7th Day Adventist Site: Fresno Adventist Academy

HMS Project Number: F14031E

Date of Inspection: March 28, 2014

Building: Building 4, Mansion

Building Comment: *Building four includes; Basement, first floor, and second floor.*

Materials	Material Class	Percent Asbestos	Hmgns Matrl #	Sampled Here?	Footage Sq/Ln/Jnts	Friable? Yes/No
-----------	----------------	------------------	---------------	---------------	--------------------	-----------------

Building: Building 4, Mansion	Room: Storage, room 28 - 6 x 18 x 9					
Floor: Wood	NON	Non-Suspect				
Baseboard: Wood	NON	Non-Suspect				
Walls: Plaster smooth	SURF	Assumed	88		432 sq	No
Ceiling: Plaster smooth	SURF	Assumed	88		108 sq	No
Room Comments: Includes four closets						

Functional Space Notes

HAZARD MANAGEMENT SERVICES, INC.

Client: Central California Conference of 7th Day Adventist Site: Fresno Adventist Academy

HMS Project Number: F14031E

Date of Inspection: March 28, 2014

Materials	Material Class	Percent Asbestos	Hmgns Matrl #	Sampled Here?	Footage Sq/Ln/Jnts	Friable? Yes/No
Building: Building 5A, Science Wing		Room: Band, room 56A - 33 x 32 x 10				
Floor:	Carpet Brown #1	MISC	Assumed	67	1056 sq	No
Baseboard:	Carpet Brown #1	MISC	Assumed	67	130 ln	No
Walls:	ACT 1'x1' lg fissure and pinhole #4	MISC	None Detected	52	390 sq	
Walls:	Block and mortar #2	MISC	Assumed	30	325 sq	No
Walls:	Drywall splatter texture #1	MISC	Assumed	66	975 sq	No
Ceiling:	FCP 2'x4 lg fissure and pinhole (newer/	MISC	None Detected	50	792 sq	
Ceiling:	FCP 2'x4 lg fissure and pinhole (older/	MISC	None Detected	42	264 sq	
Window lite:	Transite panel	MISC	Assumed	900	2 ea	No
Comment: Panels are 2'x4'.						
Sink:	Transite sink	MISC	Assumed	901	1 ea	No
Building: Building 5A, Science Wing		Room: Book supply, room 53 - 14 x 7 x 8				
Floor:	Concrete	NON	Non-Suspect			
Baseboard:	Baseboard 4" beige	MISC	Assumed	35	42 ln	No
Walls:	Block and mortar #2	MISC	Assumed	30	168 sq	No
Walls:	Drywall smooth texture #3	MISC	Assumed	53	168 sq	No
Ceiling:	Drywall smooth texture #3	MISC	Assumed	53	98 sq	No
Building: Building 5A, Science Wing		Room: Dark room, room 54 - 22 x 14 x 10				
Floor:	Carpet red	MISC	Assumed	38	308 sq	No
Baseboard:	Carpet red	MISC	Assumed	38	72 ln	No
Walls:	Block and mortar #2	MISC	Assumed	30	180 sq	No
Walls:	Drywall splatter texture #1	MISC	Assumed	66	540 sq	No
Ceiling:	Drywall splatter texture #1	MISC	Assumed	66	308 sq	No
Room (the door to this room is now marked Publications)						
Comments:						
Building: Building 5A, Science Wing		Room: Office, room 55 - 14 x 8 x 10				
Floor:	Carpet red	MISC	Assumed	38	112 sq	No
Baseboard:	Carpet red	MISC	Assumed	38	44 ln	No
Walls:	Block and mortar #2	MISC	Assumed	30	88 sq	No
Walls:	Drywall smooth texture #3	MISC	Assumed	53	220 sq	No
Walls:	Drywall splatter texture #1	MISC	Assumed	66	132 sq	No
Ceiling:	Drywall smooth texture #3	MISC	Assumed	53	112 sq	No

Functional Space Notes

HAZARD MANAGEMENT SERVICES, INC.

Client: Central California Conference of 7th Day Adventist Site: Fresno Adventist Academy

HMS Project Number: F14031E

Date of Inspection: March 28, 2014

Materials	Material Class	Percent Asbestos	Hmgns Matrl #	Sampled Here?	Footage Sq/Ln/Jnts	Friable? Yes/No
Building: Building 5A, Science Wing		Room: Office, room 56B - 16 x 14 x 10				
Floor:	Carpet Brown #1	MISC	Assumed	67	224 sq	No
Baseboard:	Carpet Brown #1	MISC	Assumed	67	60 ln	No
Walls:	ACT 1'x1' lg fissure and pinhole #4	MISC	None Detected	52	90 sq	
Walls:	Block and mortar #2	MISC	Assumed	30	300 sq	No
Walls:	Drywall splatter texture #1	MISC	Assumed	66	300 sq	No
Ceiling:	FCP 2'x4 lg fissure and pinhole (newer/	MISC	None Detected	50	34 sq	
Ceiling:	FCP 2'x4 lg fissure and pinhole (older/	MISC	None Detected	42	190 sq	
Sink:	Transite sink	MISC	Assumed	901	1 ea	No
Building: Building 5A, Science Wing		Room: Practice room - 10 x 10 x 10				
Floor:	Carpet blue #3	MISC	Assumed	55	100 sq	No
	Comment: On concrete, no black mastic observed.					
Walls:	ACT 1'x1' lg fissure and pinhole #4	MISC	None Detected	52	280 sq	
Walls:	Drywall smooth texture #3	MISC	Assumed	53	200 sq	No
Walls:	Tackboard beige	MISC	Assumed	54	200 sq	No
	Comment: Under ACT's					
Ceiling:	FCP 2'x4 lg fissure and pinhole (older/	MISC	None Detected	42	100 sq	
Building: Building 5A, Science Wing		Room: Science, room 58 - 48 x 32 x 10				
Floor:	Carpet red	MISC	Assumed	38	768 sq	No
Floor:	Floor Tile 12" lt brown marble	MISC	Assumed	34	768	No
Baseboard:	Baseboard 4" beige	MISC	Assumed	35	80 ln	No
Baseboard:	Carpet red	MISC	Assumed	38	80 ln	No
Walls:	ACT 1'x1' lg fissure and pinhole #4	MISC	None Detected	52	480 sq	
Walls:	Block and mortar #2	MISC	Assumed	30	800 sq	No
Walls:	Drywall smooth texture #3	MISC	Assumed	53	1792 sq	No
Ceiling:	FCP 2'x4 lg fissure and pinhole (newer/	MISC	None Detected	50	64 sq	
Ceiling:	FCP 2'x4 lg fissure and pinhole (older/	MISC	None Detected	42	1472 sq	
Window lite:	Transite panel	MISC	Assumed	900	4 ea	No
	Comment: Panels are 2'x4'					
Sink:	Transite sink	MISC	Assumed	901	12 ea	No

Functional Space Notes

HAZARD MANAGEMENT SERVICES, INC.

Client: Central California Conference of 7th Day Adventist Site: Fresno Adventist Academy

HMS Project Number: F14031E

Date of Inspection: March 28, 2014

Materials		Material Class	Percent Asbestos	Hmgns Matrl #	Sampled Here?	Footage Sq/Ln/Jnts	Friable? Yes/No
Building: Building 5A, Science Wing		Room: Storage, room 57 - 32 x 14 x 10					
Floor:	Floor Tile 12" lt brown marble	MISC	Assumed	34		448 sq	No
Baseboard:	Baseboard 4" beige	MISC	Assumed	35		92 ln	No
Walls:	Block and mortar #2	MISC	Assumed	30		460 sq	No
Walls:	Drywall smooth texture #3	MISC	Assumed	53		460 sq	No
Ceiling:	Drywall smooth texture #3	MISC	Assumed	53		448 sq	No
Sink:	Transite sink	MISC	Assumed	901		1 ea	No
Room Comments:	Attic access located in this space.						

Functional Space Notes

HAZARD MANAGEMENT SERVICES, INC.

Client: Central California Conference of 7th Day Adventist Site: Fresno Adventist Academy

HMS Project Number: F14031E

Date of Inspection: March 28, 2014

Materials	Material Class	Percent Asbestos	Hmgns Matrl #	Sampled Here?	Footage Sq/Ln/Jnts	Friable? Yes/No
Building: Building 5B, Math/History Wing		Room: Boys Restroom, room 46 - 24 x 12 x 8				
Floor:	Concrete	NON	Non-Suspect			
Walls:	Ceramic tile 4" blue with grout	MISC	Assumed	62	173 sq	No
Walls:	Ceramic tile 4" white with grout	MISC	Assumed	61	403 sq	No
Ceiling:	Drywall smooth texture #4	MISC	Assumed	59	288 sq	No
Building: Building 5B, Math/History Wing		Room: English, room 52 - 32 x 24 x 10				
Floor:	Carpet multi color	MISC	Assumed	57	768 sq	No
Comment: On concrete, no black mastic observed.						
Baseboard:	Carpet multi color	MISC	Assumed	57	112 ln	No
Walls:	Block and mortar #2	MISC	Assumed	30	560 sq	No
Walls:	Drywall smooth texture #3	MISC	Assumed	53	560 sq	No
Walls:	Tackboard beige	MISC	Assumed	54	840 sq	No
Ceiling:	FCP 2'x4 lg fissure and pinhole (newer/	MISC	None Detected	50	768 sq	
Window lite:	Transite panel	MISC	Assumed	900	4 ea	No
Comment: Panels are 2'x4'.						
Building: Building 5B, Math/History Wing		Room: History, Room 50 - 24 x 32 x 10				
Floor:	Carpet red	MISC	Assumed	38	768 sq	No
Baseboard:	Carpet red	MISC	Assumed	38	112 ln	No
Walls:	ACT 1'x1' lg fissure and pinhole #4	MISC	None Detected	52	336 sq	
Walls:	Block and mortar #2	MISC	Assumed	30	224 sq	No
Walls:	Drywall smooth texture #3	MISC	Assumed	53	896 sq	No
Ceiling:	FCP 2'x4 lg fissure and pinhole (newer/	MISC	None Detected	50	32 sq	
Ceiling:	FCP 2'x4 lg fissure and pinhole (older/	MISC	None Detected	42	736 sq	
Window lite:	Transite panel	MISC	Assumed	900	2 ea	No
Comment: Panels are 2'x4'.						
Building: Building 5B, Math/History Wing		Room: Ladies Restroom, room 49 - 24 x 12 x 8				
Floor:	Concrete	NON	Non-Suspect			
Walls:	Ceramic tile 4" oatmeal with grout	MISC	Assumed	58	403 sq	No
Walls:	Ceramic tile 4" yellow with grout	MISC	Assumed	60	173 sq	No
Ceiling:	Drywall smooth texture #4	MISC	Assumed	59	288 sq	No

Functional Space Notes

HAZARD MANAGEMENT SERVICES, INC.

Client: Central California Conference of 7th Day Adventist Site: Fresno Adventist Academy

HMS Project Number: F14031E

Date of Inspection: March 28, 2014

Materials	Material Class	Percent Asbestos	Hmgns Matrl #	Sampled Here?	Footage Sq/Ln/Jnts	Friable? Yes/No
Building: Building 5B, Math/History Wing Room: Lunch, Room 48 - 15 x 7 x 8						
Floor: Ceramic tile 12" with grout	MISC	Assumed	63		105 sq	No
Baseboard: Ceramic tile 12" with grout	MISC	Assumed	63		44 ln	No
Walls: Block and mortar #2	MISC	Assumed	30		70 sq	No
Walls: Drywall smooth texture #3	MISC	Assumed	53		282 sq	No
Ceiling: Drywall smooth texture #3	MISC	Assumed	53		105 sq	No
Comment: Attic access located here.						
Building: Building 5B, Math/History Wing Room: Math, Room 51 - 24 x 32 x 10						
Floor: Carpet red	MISC	Assumed	38		768 sq	No
Baseboard: Carpet red	MISC	Assumed	38		112 ln	No
Walls: ACT 1'x1' lg fissure and pinhole #4	MISC	None Detected	52		336 sq	
Walls: Block and mortar #2	MISC	Assumed	30		560 sq	No
Walls: Drywall smooth texture #3	MISC	Assumed	53		560 sq	No
Ceiling: FCP 2'x4 lg fissure and pinhole (newer/	MISC	None Detected	50		24 sq	
Ceiling: FCP 2'x4 lg fissure and pinhole (older/	MISC	None Detected	42		744 sq	
Window lite: Transite panel	MISC	Assumed	900		4 ea	No
Comment: Panels are 2'x4'						
Building: Building 5B, Math/History Wing Room: Service room at Lunch room - 2 x 24 x 7						
Floor: Concrete	NON	Non-Suspect				
Walls: Drywall unfinished greenboard	MISC	Assumed	64		364 sq	No
Ceiling: Drywall unfinished greenboard	MISC	Assumed	64		24 sq	No
Building: Building 5B, Math/History Wing Room: Service room at Storage - 2 x 24 x 7						
Floor: Concrete	NON	Non-Suspect				
Walls: Drywall unfinished greenboard	MISC	Assumed	64		364 sq	No
Ceiling: Drywall unfinished greenboard	MISC	Assumed	64		24 sq	No
Building: Building 5B, Math/History Wing Room: Storage, Room 47 - 15 x 6 x 8						
Floor: Concrete	NON	Non-Suspect				
Baseboard: Baseboard 4" beige	MISC	Assumed	35		42 ln	No
Walls: Drywall smooth texture #3	MISC	Assumed	53		302 sq	No
Ceiling: Drywall smooth texture #3	MISC	Assumed	53		90 sq	No
Comment: Attic access located here.						

Functional Space Notes

HAZARD MANAGEMENT SERVICES, INC.

Client: Central California Conference of 7th Day Adventist Site: Fresno Adventist Academy

HMS Project Number: F14031E

Date of Inspection: March 28, 2014

Materials		Material Class	Percent Asbestos	Hmgns Matrl #	Sampled Here?	Footage Sq/Ln/Jnts	Friable? Yes/No
Building: Building 5B, Math/History Wing		Room: Typing - 32 x 24 x 10					
Floor:	Carpet red	MISC	Assumed	38		768 sq	No
Baseboard:	Carpet red	MISC	Assumed	38		112 ln	No
Walls:	ACT 1'x1' lg fissure and pinhole #4	MISC	None Detected	52		336 sq	
Walls:	Block and mortar #2	MISC	Assumed	30		224 sq	No
Walls:	Drywall smooth texture #3	MISC	Assumed	53		874 sq	No
Ceiling:	FCP 2'x4 lg fissure and pinhole (newer/	MISC	None Detected	50		384 sq	
Ceiling:	FCP 2'x4 lg fissure and pinhole (older/	MISC	None Detected	42		384 sq	
Window lite:	Transite panel	MISC	Assumed	900		2 ea	No
Comment: Panels are 2'x4'							
Building: Building 5B, Math/History Wing		Room: Water Heater Closet - 3 x 4 x 8					
Floor:	Concrete	NON	Non-Suspect				
Walls:	Block and mortar #2	MISC	Assumed	30		22 sq	No
Walls:	Drywall smooth texture #3	MISC	Assumed	53		90 sq	No
Ceiling:	Drywall smooth texture #3	MISC	Assumed	53		12 sq	No
Pipes:	Pipe insulation	TSI	None Detected	65	65A	3 ln	

Functional Space Notes

HAZARD MANAGEMENT SERVICES, INC.

Client: Central California Conference of 7th Day Adventist Site: Fresno Adventist Academy

HMS Project Number: F14031E

Date of Inspection: March 28, 2014

Materials	Material Class	Percent Asbestos	Hmgns Matrl #	Sampled Here?	Footage Sq/Ln/Jnts	Friable? Yes/No
Building: Building 5C, Home Ec Wing		Room: 8th Grade, room 40 - 24 x 40 x 10				
Floor:	Carpet blue #3	MISC	Assumed	55	960 sq	No
	Comment: On concrete, no black mastic observed.					
Baseboard:	Baseboard 6" Grey #2	MISC	Assumed	56	128 ln	No
Walls:	ACT 1'x1' lg fissure and pinhole #4	MISC	None Detected	52	408 sq	
	Comment: upper three feet of walls.					
Walls:	Drywall smooth texture #3	MISC	Assumed	53	384 sq	No
Walls:	Tackboard beige	MISC	Assumed	54	128 sq	No
	Comment: Under ACT's					
Ceiling:	FCP 2'x4 lg fissure and pinhole (newer/	MISC	None Detected	50	50B	480 sq
Ceiling:	FCP 2'x4 lg fissure and pinhole (older/	MISC	None Detected	42	42B	480 sq
Window lite:	Transite panel	MISC	Assumed	900	4 ea	No
	Comment: Panels are 2'x4'					
Building: Building 5C, Home Ec Wing		Room: Home Economics, Room 44 - 64 x 38 x 10				
Floor:	Carpet Green / Brown	MISC	Assumed	33	1459 sq	No
	Comment: On concrete, no black mastic observed.					
Floor:	Floor Tile 12" lt brown marble	MISC	Assumed	34	973 sq	No
	Comment: Old black mastic observed, assume from prior flooring.					
Baseboard:	Baseboard 4" beige	MISC	Assumed	35	82 ln	No
Baseboard:	Carpet Green / Brown	MISC	Assumed	33	122 ln	No
Walls:	ACT 1'x1' lg fissure and pinhole #4	MISC	None Detected	52	52A	396 sq
	Comment: Upper three feet of walls.					
Walls:	Block and mortar #2	MISC	Assumed	30	1326 sq	No
Walls:	Drywall knockdown texture #1	MISC	Assumed	51	714 sq	No
Ceiling:	FCP 2'x4 lg fissure and pinhole (newer/	MISC	None Detected	50	50A	1459 sq
Ceiling:	FCP 2'x4 lg fissure and pinhole (older/	MISC	None Detected	42	42A	973 sq
Window lite:	Transite panel	MISC	Assumed	900	3 ea	No
	Comment: Panels are 2'x4'.					

Functional Space Notes

HAZARD MANAGEMENT SERVICES, INC.

Client: Central California Conference of 7th Day Adventist Site: Fresno Adventist Academy

HMS Project Number: F14031E

Date of Inspection: March 28, 2014

Materials	Material Class	Percent Asbestos	Hmgns Matrl #	Sampled Here?	Footage Sq/Ln/Jnts	Friable? Yes/No
Building: Building 5C, Home Ec Wing		Room: Main Office, Room 41 - 17 x 24 x 10				
Floor:	Carpet Grey / multi color	MISC	Assumed	37	408 sq	No
Baseboard:	Carpet Grey / multi color	MISC	Assumed	37	82 ln	No
Walls:	ACT 1'x1' lg fissure and pinhole #4	MISC	None Detected	52	210 sq	
	Comment: Upper three feet of walls					
Walls:	Block and mortar #2	MISC	Assumed	30	205 sq	No
Walls:	Drywall smooth texture #3	MISC	Assumed	53	410 sq	No
Walls:	Tackboard beige	MISC	Assumed	54	287 sq	No
Ceiling:	FCP 2'x4 lg fissure and pinhole (newer/	MISC	None Detected	50	326 sq	
Ceiling:	FCP 2'x4 lg fissure and pinhole (older/	MISC	None Detected	42	82 sq	
Window lite:	Transite panel	MISC	Assumed	900	1 ea	No
	Comment: Panel is 2'x4'					
Building: Building 5C, Home Ec Wing		Room: Principal Office, room 42 - 9 x 12 x 10				
Floor:	Carpet Grey / multi color	MISC	Assumed	37	108 sq	No
Baseboard:	Carpet Grey / multi color	MISC	Assumed	37	42 ln	No
Walls:	ACT 1'x1' lg fissure and pinhole #4	MISC	None Detected	52	65 sq	
Walls:	Block and mortar #2	MISC	Assumed	30	210 sq	No
Walls:	Tackboard beige	MISC	Assumed	54	210 sq	No
Ceiling:	FCP 2'x4 lg fissure and pinhole (older/	MISC	None Detected	42	108 sq	
Window lite:	Transite panel	MISC	Assumed	900	1 ea	No
	Comment: Panel is 2'x4'					
Building: Building 5C, Home Ec Wing		Room: Storage, Room 43 - 18 x 5 x 8				
Floor:	Floor Tile 12" lt brown marble	MISC	Assumed	34	90 sq	No
Baseboard:	Baseboard 4" beige	MISC	Assumed	35	46 ln	No
Walls:	Block and mortar #2	MISC	Assumed	30	37 sq	No
Walls:	Drywall smooth texture #3	MISC	Assumed	53	331 sq	No
Ceiling:	Drywall smooth texture #3	MISC	Assumed	53	90 sq	No

Functional Space Notes

HAZARD MANAGEMENT SERVICES, INC.

Client: Central California Conference of 7th Day Adventist Site: Fresno Adventist Academy

HMS Project Number: F14031E

Date of Inspection: March 28, 2014

Building: Building 6, Student center/ Office

Building Comment: Office / Library building.

Materials	Material Class	Percent Asbestos	Hmgns Matrl #	Sampled Here?	Footage Sq/Ln/Jnts	Friable? Yes/No
Building: Building 6, Student center/ Office Room: Attic - 64 x 64 x 4						
Walls: Block and mortar #2	MISC	Assumed	30		1024 sq	No
Ceiling: Fiberglass batts	NON	Non-Suspect				
Structural support: Metal I beams	NON	Non-Suspect				
Room Comments: Attic access at Communications room and in Office 1 vestibule.						
Building: Building 6, Student center/ Office Room: Communications Room - 12 x 12 x 8						
Floor: Carpet purple multi-color	MISC	Assumed	43		144 sq	No
Floor: Floor Tile concealed #2	MISC	Assumed	49		144 sq	No
Comment: Concealed under carpet. Material Comment: Material appears to be 12"x12".						
Baseboard: Baseboard 4" grey	MISC	Assumed	44		48 ln	No
Walls: Block and mortar #2	MISC	Assumed	30		192 sq	No
Walls: Drywall smooth texture #2	MISC	Assumed	32		96 sq	No
Walls: Drywall with green carpet	MISC	Assumed	47		96 sq	No
Walls: Tackboard Off White #2	MISC	Assumed	45		192 sq	No
Walls: Tackboard Tan	MISC	Assumed	46		96 sq	No
Ceiling: Drywall smooth texture #2	MISC	Assumed	32		144 sq	No
Building: Building 6, Student center/ Office Room: Copy room - 8 x 12 x 8						
Floor: Carpet Grey / multi color	MISC	Assumed	37		96 sq	No
Comment: On concrete, no black mastic observed						
Baseboard: Carpet Grey / multi color	MISC	Assumed	37		40 ln	No
Walls: Block and mortar #2	MISC	Assumed	30		160 sq	No
Walls: Drywall smooth texture #2	MISC	Assumed	32		160 sq	No
Ceiling: ACT 1'x1' lg fissure and pinhole #2	MISC	None Detected	27		96 sq	
Ceiling: Drywall smooth texture #2	MISC	Assumed	32		96 sq	No
Comment: Above ACT's.						

Functional Space Notes

HAZARD MANAGEMENT SERVICES, INC.

Client: Central California Conference of 7th Day Adventist Site: Fresno Adventist Academy

HMS Project Number: F14031E

Date of Inspection: March 28, 2014

Building: Building 6, Student center/ Office

Building Comment: Office / Library building.

Materials	Material Class	Percent Asbestos	Hmgns Matrl #	Sampled Here?	Footage Sq/Ln/Jnts	Friable? Yes/No
Building: Building 6, Student center/ Office		Room: Hall - 5 x 12 x 8				
Floor: Floor Tile 12" lt brown marble	MISC	Assumed	34		60 sq	No
Floor: Floor Tile concealed #2	MISC	Assumed	49		60 sq	No
Comment: Concealed under first layer of floor tile. Material Comment: Material appears to be 12"x12".						
Baseboard: Baseboard 4" beige	MISC	Assumed	35		34 ln	No
Walls: Drywall smooth texture #2	MISC	Assumed	32		272 sq	No
Ceiling: Drywall smooth texture #2	MISC	Assumed	32		60 sq	No
Building: Building 6, Student center/ Office		Room: IT Office - 12 x 10 x 8				
Floor: Carpet purple multi-color	MISC	Assumed	43		120 sq	No
Floor: Floor Tile concealed #2	MISC	Assumed	49		120 sq	No
Comment: Concealed under carpet. Material Comment: Material appears to be 12"x12".						
Baseboard: Baseboard 4" grey	MISC	Assumed	44		44 ln	No
Walls: Block and mortar #2	MISC	Assumed	30		176 sq	No
Walls: Drywall smooth texture #2	MISC	Assumed	32		176 sq	No
Walls: Tackboard Off White #2	MISC	Assumed	45		88 sq	No
Walls: Tackboard Tan	MISC	Assumed	46		88 sq	No
Ceiling: Drywall smooth texture #2	MISC	Assumed	32		120 sq	No
Comment: Above ACT's.						
Building: Building 6, Student center/ Office		Room: Library - 37 x 50 x 10				
Floor: Carpet Green / Brown	MISC	Assumed	33		1850 sq	No
Comment: On concrete, no black mastic observed.						
Baseboard: Carpet Green / Brown	MISC	Assumed	33		174 ln	No
Walls: Drywall smooth texture #2	MISC	Assumed	32		870 sq	No
Ceiling: ACT 1'x1' lg fissure and pinhole #3	MISC	None Detected	31		1295 sq	
Window lite: Transite panel	MISC	Assumed	900		4 ea	No
Comment: Panels are 2'x4'.						

Functional Space Notes

HAZARD MANAGEMENT SERVICES, INC.

Client: Central California Conference of 7th Day Adventist Site: Fresno Adventist Academy

HMS Project Number: F14031E

Date of Inspection: March 28, 2014

Building: Building 6, Student center/ Office

Building Comment: Office / Library building.

Materials	Material Class	Percent Asbestos	Hmgns Matrl #	Sampled Here?	Footage Sq/Ln/Jnts	Friable? Yes/No
-----------	----------------	------------------	---------------	---------------	--------------------	-----------------

Building: Building 6, Student center/ Office	Room: Office #1 and vestibule - 12 x 17 x 8					
Floor: Carpet red	MISC	Assumed	38		192 sq	No
Comment: On concrete, no black mastic observed						
Floor: Floor Tile 12" lt brown marble	MISC	Assumed	34		9 sq	No
Floor: Floor Tile concealed #2	MISC	Assumed	49		9 sq	No
Comment: Concealed under first layer of floor tile. Material Comment: Material appears to be 12"x12".						
Baseboard: Baseboard 4" Olive	MISC	Assumed	48		28 ln	No
Walls: Block and mortar #2	MISC	Assumed	30		134 sq	No
Walls: Drywall smooth texture #2	MISC	Assumed	32		314 sq	No
Ceiling: ACT 1'x1' lg fissure and pinhole #2	MISC	None Detected	27	27A	192 sq	
Ceiling: Drywall smooth texture #2	MISC	Assumed	32		192 sq	No
Comment: Above ACT's.						

Building: Building 6, Student center/ Office	Room: Office #2 - 12 x 10 x 8					
Floor: Carpet red	MISC	Assumed	38		120 sq	No
Comment: On concrete, no black mastic observed.						
Baseboard: Carpet red	MISC	Assumed	38		44 ln	No
Walls: Block and mortar #2	MISC	Assumed	30		106 sq	No
Walls: Drywall smooth texture #2	MISC	Assumed	32		246 sq	No
Ceiling: ACT 1'x1' lg fissure and pinhole #2	MISC	None Detected	27		120 sq	
Ceiling: Drywall smooth texture #2	MISC	Assumed	32		120 sq	No
Comment: Above ACT's.						

Building: Building 6, Student center/ Office	Room: Office #3 - 12 x 28 x 8					
Floor: Carpet blue #2	MISC	Assumed	39		336 sq	No
Comment: On concrete, no black mastic observed						
Floor: Floor Tile concealed #2	MISC	Assumed	49		185 sq	No
Comment: Concealed under carpet. Material Comment: Material appears to be 12"x12".						
Baseboard: Baseboard 4" Off White	MISC	Assumed	40		80 ln	No
Walls: Block and mortar #2	MISC	Assumed	30		320 sq	No
Walls: Drywall smooth texture #2	MISC	Assumed	32		320 sq	No
Ceiling: ACT 1'x1' lg fissure and pinhole #2	MISC	None Detected	27		151 sq	
Ceiling: Drywall smooth texture #2	MISC	Assumed	32		185 sq	No
Comment: Above ACT's.						

Functional Space Notes

HAZARD MANAGEMENT SERVICES, INC.

Client: Central California Conference of 7th Day Adventist Site: Fresno Adventist Academy

HMS Project Number: F14031E

Date of Inspection: March 28, 2014

Building: Building 6, Student center/ Office

Building Comment: Office / Library building.

Materials	Material Class	Percent Asbestos	Hmgns Matrl #	Sampled Here?	Footage Sq/Ln/Jnts	Friable? Yes/No
Building: Building 6, Student center/ Office		Room: Office #4 - 16 x 12 x 8				
Floor: Carpet purple checks	MISC	Assumed	41		192 sq	No
Comment: On concrete, no black mastic observed						
Baseboard: Wood	NON	Non-Suspect				
Walls: Drywall smooth texture #2	MISC	Assumed	32		448 sq	No
Ceiling: ACT 1'x1' lg fissure and pinhole #2	MISC	None Detected	27		192 sq	
Ceiling: Drywall smooth texture #2	MISC	Assumed	32		192 sq	No
Comment: Above ACT's.						
Window lite: Transite panel	MISC	Assumed	900		1 ea	No
Comment: Panel size is 1'x2'.						

Building: Building 6, Student center/ Office		Room: Principal Office - 12 x 16 x 8				
Floor: Carpet Grey / multi color	MISC	Assumed	37		192 sq	No
Comment: On concrete, no black mastic observed						
Baseboard: Carpet Grey / multi color	MISC	Assumed	37		56 ln	No
Walls: Block and mortar #2	MISC	Assumed	30		224 sq	No
Walls: Drywall smooth texture #2	MISC	Assumed	32		224 sq	No
Ceiling: ACT 1'x1' lg fissure and pinhole #3	MISC	None Detected	31		192 sq	
Ceiling: Drywall smooth texture #2	MISC	Assumed	32		192 sq	No
Comment: Above ACT's.						

Building: Building 6, Student center/ Office		Room: Registrar - 12 x 26 x 8				
Floor: Laminate dk Wood pattern	MISC	Assumed	28		312 sq	No
Baseboard: Baseboard 4" brown #2	MISC	Assumed	29		76 ln	No
Walls: Block and mortar #2	MISC	Assumed	30		304 sq	No
Walls: Drywall smooth texture #2	MISC	Assumed	32		304	No
Ceiling: ACT 1'x1' lg fissure and pinhole #3	MISC	None Detected	31		312 sq	
Ceiling: Drywall smooth texture #2	MISC	Assumed	32		312 sq	No
Comment: Above ACT's.						
Window lite: Transite panel	MISC	Assumed	900		1 ea	No
Comment: Panel is 2'x4'						

Functional Space Notes

HAZARD MANAGEMENT SERVICES, INC.

Client: Central California Conference of 7th Day Adventist Site: Fresno Adventist Academy

HMS Project Number: F14031E

Date of Inspection: March 28, 2014

Building: Building 6, Student center/ Office

Building Comment: Office / Library building.

Materials	Material Class	Percent Asbestos	Hmgns Matrl #	Sampled Here?	Footage Sq/Ln/Jnts	Friable? Yes/No
-----------	----------------	------------------	---------------	---------------	--------------------	-----------------

Building: Building 6, Student center/ Office

Room: Restroom - 3 x 6 x 8

Floor:	Linoleum 4" Off White square pattern	MISC	Assumed	36	18 sq	Yes
--------	--------------------------------------	------	---------	----	-------	-----

Baseboard:	Baseboard 4" beige	MISC	Assumed	35	18 ln	No
------------	--------------------	------	---------	----	-------	----

Walls:	ACT 1'x1' lg fissure and pinhole #3	MISC	None Detected	31 31A	36 sq	
--------	-------------------------------------	------	---------------	-------------	-------	--

Comment: Upper two feet of walls are covered with ACT. ACT's appear to be nailed to the substraat.

Walls:	Drywall smooth texture #2	MISC	Assumed	32	144 sq	No
--------	---------------------------	------	---------	----	--------	----

Ceiling:	ACT 1'x1' lg fissure and pinhole #3	MISC	None Detected	31	18 sq	
----------	-------------------------------------	------	---------------	----	-------	--

Ceiling:	Drywall smooth texture #2	MISC	Assumed	32	18 sq	No
----------	---------------------------	------	---------	----	-------	----

Comment: Above ACT's.

Building: Building 6, Student center/ Office

Room: Vestibule - 12 x 8 x 8

Floor:	Carpet Green / Brown	MISC	Assumed	33	96 sq	No
--------	----------------------	------	---------	----	-------	----

Comment: On concrete, black mastic observed

Baseboard:	Carpet Green / Brown	MISC	Assumed	33	40 ln	No
------------	----------------------	------	---------	----	-------	----

Walls:	Block and mortar #2	MISC	Assumed	30	80 sq	No
--------	---------------------	------	---------	----	-------	----

Walls:	Drywall smooth texture #2	MISC	Assumed	32	240 sq	No
--------	---------------------------	------	---------	----	--------	----

Ceiling:	ACT 1'x1' lg fissure and pinhole #2	MISC	None Detected	27	96 sq	
----------	-------------------------------------	------	---------------	----	-------	--

Ceiling:	Drywall smooth texture #2	MISC	Assumed	32	96 sq	No
----------	---------------------------	------	---------	----	-------	----

Comment: Above ACT's.

Functional Space Notes

HAZARD MANAGEMENT SERVICES, INC.

Client: Central California Conference of 7th Day Adventist Site: Fresno Adventist Academy

HMS Project Number: F14031E

Date of Inspection: March 28, 2014

Materials	Material Class	Percent Asbestos	Hmgns Matrl #	Sampled Here?	Footage Sq/Ln/Jnts	Friable? Yes/No
Building: Building 7A, Kindergarten / Classroom Wings Room: 1st Grade, Room 2 Classroom - 38 x 25 x 16						
Floor: Carpet blue #1	MISC	Assumed	25		950 sq	No
Baseboard: Baseboard 6" Grey	MISC	Assumed	15		126 ln	No
Walls: ACT 1'x1' random pinhole	MISC	None Detected	4		378 sq	
Comment: Upper three feet.						
Walls: Block and mortar #1	MISC	Assumed	24		1008 sq	No
Walls: Drywall w/ roller texture	MISC	Assumed	3		1008 sq	No
Ceiling: FCP 2'x4' random pinhole (old/pink)	MISC	None Detected	2		950 sq	
Building: Building 7A, Kindergarten / Classroom Wings Room: 1st Grade, Room 2 Closet - 7 x 7 x 8						
Floor: Floor Tile 9" Tan / lt Brown	MISC	Assumed	7		49 sq	No
Baseboard: Baseboard 4" Tan	MISC	Assumed	8		28 ln	No
Walls: Corkboard with mastic	MISC	Assumed	9		56 sq	No
Walls: Drywall w/ roller texture	MISC	Assumed	3		224 sq	No
Ceiling: ACT 1'x1' random pinhole	MISC	None Detected	4	4A	49 sq	
Building: Building 7A, Kindergarten / Classroom Wings Room: 6th Grade, Room 3 Classroom - 38 x 25 x 16						
Floor: Carpet Blue / Multi color	MISC	Assumed	1		950 sq	No
Baseboard: Carpet Blue / Multi color	MISC	Assumed	1		126 ln	No
Walls: Block and mortar #1	MISC	Assumed	24		1008 sq	No
Walls: Drywall w/ roller texture	MISC	Assumed	3		1008 sq	No
Walls: Tackboard Off White	MISC	Assumed	17		378 sq	No
Comment: Upper three feet.						
Ceiling: FCP 2'x4' sm. fissure & pinhole	MISC	None Detected	10	10A	950 sq	
Sink: Sink coating	MISC	Assumed	13		1 ea	No
Building: Building 7A, Kindergarten / Classroom Wings Room: 6th Grade, Room 3 Closet - 7 x 7 x 8						
Floor: Floor Tile 9" Tan / dk Brown	MISC	Assumed	11		49 sq	No
Baseboard: Baseboard 4" lt brown	MISC	Assumed	12		28 ln	No
Walls: Corkboard with mastic	MISC	Assumed	9		56 sq	No
Walls: Drywall w/ roller texture	MISC	Assumed	3		224 sq	No
Ceiling: ACT 1'x1' random pinhole	MISC	None Detected	4		49 sq	
Ceiling: Drywall w/ roller texture	MISC	Assumed	3		49 sq	No

Functional Space Notes

HAZARD MANAGEMENT SERVICES, INC.

Client: Central California Conference of 7th Day Adventist Site: Fresno Adventist Academy

HMS Project Number: F14031E

Date of Inspection: March 28, 2014

Materials	Material Class	Percent Asbestos	Hmgns Matrl #	Sampled Here?	Footage Sq/Ln/Jnts	Friable? Yes/No
Building: Building 7A, Kindergarten / Classroom Wings Room: 7th Grade, Room 4 Classroom - 38 x 25 x 16						
Floor: Carpet Blue / Multi color	MISC	Assumed	1		950 sq	No
Floor: Floor Tile concealed #1	MISC	Assumed	6		950 sq	No
Comment: Under carpet						
Baseboard: Carpet Blue / Multi color	MISC	Assumed	1		126 ln	No
Walls: ACT 1'x1' random pinhole	MISC	None Detected	4		378 sq	
Comment: Upper three feet of walls.						
Walls: Block and mortar #1	MISC	Assumed	24		1008 sq	No
Walls: Drywall w/ roller texture	MISC	Assumed	3		1008	No
Ceiling: FCP 2'x4' random pinhole (new/lt brown)	MISC	None Detected	5	5A	380 sq	
Ceiling: FCP 2'x4' random pinhole (old/pink)	MISC	None Detected	2	2A	570 sq	
Sink: Sink coating	MISC	Assumed	13		1 ea	No
Building: Building 7A, Kindergarten / Classroom Wings Room: 7th Grade, Room 4 Closet - 7 x 7 x 8						
Floor: Floor Tile 9" Tan / lt Brown	MISC	Assumed	7		49 sq	No
Baseboard: Baseboard 4" Tan	MISC	Assumed	8		28 ln	No
Walls: Corkboard with mastic	MISC	Assumed	9		56 sq	No
Walls: Drywall w/ roller texture	MISC	Assumed	3		224 sq	No
Ceiling: ACT 1'x1' random pinhole	MISC	None Detected	4		49 sq	
Ceiling: Drywall w/ roller texture	MISC	Assumed	3		49 sq	No
Building: Building 7A, Kindergarten / Classroom Wings Room: Kindergarten, Room 1 - 38 x 25 x 16						
Floor: Carpet Blue / Multi color	MISC	Assumed	1		665 sq	No
Floor: Linoleum lt Blue / Multi	MISC	Assumed	16		285 sq	Yes
Baseboard: Baseboard 4" brown #1	MISC	Assumed	14		38 ln	No
Baseboard: Carpet Blue / Multi color	MISC	Assumed	1		88 ln	No
Walls: Block and mortar #1	MISC	Assumed	24		1008 sq	No
Walls: Drywall w/ roller texture	MISC	Assumed	3		1008 sq	No
Walls: Tackboard Off White	MISC	Assumed	17		378 sq	No
Ceiling: FCP 2'x4' sm. fissure & pinhole	MISC	None Detected	10		950 sq	
Sink: Sink coating	MISC	Assumed	13		1 ea	No

Functional Space Notes

HAZARD MANAGEMENT SERVICES, INC.

Client: Central California Conference of 7th Day Adventist Site: Fresno Adventist Academy

HMS Project Number: F14031E

Date of Inspection: March 28, 2014

Materials		Material Class	Percent Asbestos	Hmgns Matrl #	Sampled Here?	Footage Sq/Ln/Jnts	Friable? Yes/No
Building: Building 7A, Kindergarten / Classroom Wings		Room: Kindergarten, Room 1 Closet - 7 x 7 x 8					
Floor:	Floor Tile 9" Tan / dk Brown	MISC	Assumed	11		49 sq	No
Baseboard:	Baseboard 4" lt brown	MISC	Assumed	12		28 ln	No
Walls:	Corkboard with mastic	MISC	Assumed	9		56 sq	No
Walls:	Drywall w/ roller texture	MISC	Assumed	3		224 sq	No
Ceiling:	ACT 1'x1' random pinhole	MISC	None Detected	4		49 sq	
Ceiling:	Drywall w/ roller texture	MISC	Assumed	3		49 sq	No

Functional Space Notes

HAZARD MANAGEMENT SERVICES, INC.

Client: Central California Conference of 7th Day Adventist Site: Fresno Adventist Academy

HMS Project Number: F14031E

Date of Inspection: March 28, 2014

Materials	Material Class	Percent Asbestos	Hmgns Matrl #	Sampled Here?	Footage Sq/Ln/Jnts	Friable? Yes/No
Building: Building 7B, 2nd-5th Classroom Wing Room: 2nd Grade, Room 9 Classroom - 38 x 25 x 16						
Floor: Carpet blue #1	MISC	Assumed	25		950 sq	No
Baseboard: Baseboard 6" Grey	MISC	Assumed	15		126 ln	No
Walls: ACT 1'x1' random pinhole	MISC	None Detected	4		378 sq	
Comment: Upper walls.						
Walls: Block and mortar #1	MISC	Assumed	24		1008 sq	No
Walls: Drywall w/ roller texture	MISC	Assumed	3		1008 sq	No
Ceiling: FCP 2'x4' random pinhole (old/pink)	MISC	None Detected	2		950 sq	
Sink: Sink coating	MISC	Assumed	13		1 ea	No
Window lite: Transite panel	MISC	Assumed	900		6 ea	No
Comment: Panels are 1'x2'.						
Building: Building 7B, 2nd-5th Classroom Wing Room: 2nd Grade, Room 9 Closet - 7 x 7 x 8						
Floor: Floor Tile 9" Tan / lt Brown	MISC	Assumed	7		49 sq	No
Baseboard: Baseboard 4" lt brown	MISC	Assumed	12		28 ln	No
Walls: Corkboard with mastic	MISC	Assumed	9		56 sq	No
Walls: Drywall w/ roller texture	MISC	Assumed	3		224 sq	No
Ceiling: ACT 1'x1' random pinhole	MISC	None Detected	4		49 sq	
Ceiling: Drywall w/ roller texture	MISC	Assumed	3		49 sq	No
Building: Building 7B, 2nd-5th Classroom Wing Room: 3rd Grade, Room 8 Classroom - 38 x 25 x 16						
Floor: Carpet Blue / Multi color	MISC	Assumed	1		950 sq	No
Baseboard: Carpet Blue / Multi color	MISC	Assumed	1		126 ln	No
Walls: Block and mortar #1	MISC	Assumed	24		1008 sq	No
Walls: Drywall w/ roller texture	MISC	Assumed	3		1008	No
Walls: Tackboard Off White	MISC	Assumed	17		378 sq	No
Comment: Upper three feet of walls.						
Ceiling: FCP 2'x4' sm. fissure & pinhole	MISC	None Detected	10		950 sq	
Sink: Sink coating	MISC	Assumed	13		1 ea	No
Window Lite: Transite panel	MISC	Assumed	900		6 ea	No
Comment: Panels are 1'x2'						

Functional Space Notes

HAZARD MANAGEMENT SERVICES, INC.

Client: Central California Conference of 7th Day Adventist Site: Fresno Adventist Academy

HMS Project Number: F14031E

Date of Inspection: March 28, 2014

Materials	Material Class	Percent Asbestos	Hmgns Matrl #	Sampled Here?	Footage Sq/Ln/Jnts	Friable? Yes/No
Building: Building 7B, 2nd-5th Classroom Wing		Room: 3rd Grade, Room 8 Closet - 7 x 7 x 8				
Floor:	Floor Tile 9" Tan / lt Brown	MISC	Assumed	7	49 sq	No
Baseboard:	Baseboard 4" Tan	MISC	Assumed	8	28 ln	No
Walls:	Corkboard with mastic	MISC	Assumed	9	56 sq	No
Walls:	Drywall w/ roller texture	MISC	Assumed	3	224 sq	No
Ceiling:	ACT 1'x1' lg fissure and pinhole #2	MISC	None Detected	27 27B	49 sq	
Ceiling:	Drywall w/ roller texture	MISC	Assumed	3	49 sq	No
Building: Building 7B, 2nd-5th Classroom Wing		Room: 4th Grade, Room 7 Classroom - 38 x 25 x 16				
Floor:	Carpet Purple	MISC	Assumed	22	950 sq	No
Baseboard:	Baseboard 6" Grey	MISC	Assumed	15	126 ln	No
Walls:	Block and mortar #1	MISC	Assumed	24	1008 sq	No
Walls:	Drywall w/ roller texture	MISC	Assumed	3	1008 sq	No
Ceiling:	FCP 2'x4' random pinhole (new/lt brown)	MISC	None Detected	5	475 sq	
Ceiling:	FCP 2'x4' random pinhole (old/pink)	MISC	None Detected	2	475 sq	
Sink:	Sink coating	MISC	Assumed	13	1 ea	No
Window lite:	Transite panel	MISC	Assumed	900	6 ea	No
Comment: Panels are 1'x2', and located under windows						
Building: Building 7B, 2nd-5th Classroom Wing		Room: 4th Grade, Room 7 Closet - 7 x 7 x 8				
Floor:	Floor Tile 9" Tan / dk Brown	MISC	Assumed	11	49 sq	No
Baseboard:	Baseboard 4" lt brown	MISC	Assumed	12	28 ln	No
Walls:	Corkboard with mastic	MISC	Assumed	9	56 sq	No
Walls:	Drywall w/ roller texture	MISC	Assumed	3	224 sq	No
Ceiling:	ACT 1'x1' random pinhole	MISC	None Detected	4	49 sq	
Ceiling:	Drywall w/ roller texture	MISC	Assumed	3	49 sq	No

Functional Space Notes

HAZARD MANAGEMENT SERVICES, INC.

Client: Central California Conference of 7th Day Adventist Site: Fresno Adventist Academy

HMS Project Number: F14031E

Date of Inspection: March 28, 2014

Materials		Material Class	Percent Asbestos	Hmgns Matrl #	Sampled Here?	Footage Sq/Ln/Jnts	Friable? Yes/No
Building: Building 7B, 2nd-5th Classroom Wing		Room: 5th Grade, Room 6 Classroom - 38 x 25 x 16					
Floor:	Carpet Brown / Multi color	MISC	Assumed	21		950 sq	No
Baseboard:	Baseboard 6" Grey	MISC	Assumed	15		126 ln	No
Walls:	Block and mortar #1	MISC	Assumed	24		1008 sq	No
Walls:	Drywall w/ roller texture	MISC	Assumed	3		1008 sq	No
Ceiling:	FCP 2'x4' random pinhole (new/lt brown)	MISC	None Detected	5		475 sq	
Ceiling:	FCP 2'x4' random pinhole (old/pink)	MISC	None Detected	2		475 sq	
Sink:	Sink coating	MISC	Assumed	13		1 ea	No
Window lite:	Transite panel	MISC	Assumed	900		6 ea	No
Comment: Panels are 1'x2', and located under windows							
Building: Building 7B, 2nd-5th Classroom Wing		Room: 5th Grade, Room 6 Closet - 7 x 7 x 8					
Floor:	Floor Tile 9" Tan / lt Brown	MISC	Assumed	7		49 sq	No
Baseboard:	Baseboard 4" Tan	MISC	Assumed	8		28 ln	No
Walls:	Corkboard with mastic	MISC	Assumed	9		56 sq	No
Walls:	Drywall w/ roller texture	MISC	Assumed	3		224 sq	No
Ceiling:	ACT 1'x1' random pinhole	MISC	None Detected	4		49 sq	
Ceiling:	Drywall w/ roller texture	MISC	Assumed	3		49 sq	No

Functional Space Notes

HAZARD MANAGEMENT SERVICES, INC.

Client: Central California Conference of 7th Day Adventist Site: Fresno Adventist Academy

HMS Project Number: F14031E

Date of Inspection: March 28, 2014

Materials	Material Class	Percent Asbestos	Hmgns Matrl #	Sampled Here?	Footage Sq/Ln/Jnts	Friable? Yes/No
Building: Building 7C, Restroom/Mechanical		Room: Boys Restroom (between pod bldgs) - 9 x 20 x 8				
Floor:	Concrete	NON	Non-Suspect			
Walls:	Block and mortar #1	MISC	Assumed	24	232 sq	No
Walls:	Ceramic tile with grout	MISC	Assumed	26	464 sq	No
Walls:	Drywall smooth texture #1	MISC	Assumed	19	232 sq	No
Ceiling:	Drywall smooth texture #1	MISC	Assumed	19	180 sq	No
Building: Building 7C, Restroom/Mechanical		Room: Girls Restroom (between pod bldgs) - 9 x 20 x 8				
Floor:	Concrete	NON	Non-Suspect			
Walls:	Block and mortar #1	MISC	Assumed	24	232 sq	No
Walls:	Ceramic tile with grout	MISC	Assumed	26	464 sq	No
Walls:	Drywall smooth texture #1	MISC	Assumed	19	232 sq	No
Ceiling:	Drywall smooth texture #1	MISC	Assumed	19	180 sq	No
Building: Building 7C, Restroom/Mechanical		Room: Janitor - 10 x 5 x 8				
Floor:	Floor Tile 12" Off White/ Beige	MISC	Assumed	20	50 sq	No
Walls:	Block and mortar #1	MISC	Assumed	24	120 sq	No
Walls:	Drywall w/ roller texture	MISC	Assumed	3	120 sq	No
Ceiling:	Drywall w/ roller texture	MISC	Assumed	3	50 sq	No
Building: Building 7C, Restroom/Mechanical		Room: Mechanical - 16 x 6 x 8				
Floor:	Floor Tile 12" Off White/ Beige	MISC	Assumed	20	96 sq	No
Walls:	Block and mortar #1	MISC	Assumed	24	176 sq	No
Walls:	Drywall w/ roller texture	MISC	Assumed	3	176	No
Ceiling:	Drywall w/ roller texture	MISC	Assumed	3	96 sq	No

Functional Space Notes

HAZARD MANAGEMENT SERVICES, INC.

Client: Central California Conference of 7th Day Adventist Site: Fresno Adventist Academy

HMS Project Number: F14031E

Date of Inspection: March 28, 2014

Materials	Material Class	Percent Asbestos	Hmgns Matrl #	Sampled Here?	Footage Sq/Ln/Jnts	Friable? Yes/No
Building: Building 7D, Girls Kindergarten Restroom Room: Girls Restroom (South of Kindergarten) - 8 x 10 x 8						
Floor: Concrete	NON	Non-Suspect				
Walls: Block and mortar #1 Comment: Under ceramic tile	MISC	Assumed	24		288 sq	No
Walls: Ceramic tile with grout Comment: Over block and motar	MISC	Assumed	26		288 sq	No
Ceiling: Drywall smooth texture #1	MISC	Assumed	19		80 sq	No
Building: Building 7D, Girls Kindergarten Restroom Room: Storage at Girls Restroom (South of Kindergarten) - 4 x 8 x 8						
Floor: Linoleum wood square pattern	MISC	Assumed	18		32 sq	Yes
Walls: Drywall smooth texture #1	MISC	Assumed	19		192 sq	No
Ceiling: Drywall smooth texture #1	MISC	Assumed	19		32 sq	No

Functional Space Notes

HAZARD MANAGEMENT SERVICES, INC.

Client: Central California Conference of 7th Day Adventist Site: Fresno Adventist Academy

HMS Project Number: F14031E

Date of Inspection: March 28, 2014

Materials	Material Class	Percent Asbestos	Hmgns Matrl #	Sampled Here?	Footage Sq/Ln/Jnts	Friable? Yes/No
Building: Building 7E, Boys Kindergarten Restrooom Room: Boys Restroom (South of Kindergaten) - 8 x 10 x 8						
Floor: Concrete	NON	Non-Suspect				
Walls: Block and mortar #1 Comment: Under ceramic tile	MISC	Assumed	24		288 sq	No
Walls: Ceramic tile with grout Comment: Over block and motar	MISC	Assumed	26		288 sq	No
Ceiling: Drywall smooth texture #1	MISC	Assumed	19		80 sq	No
Building: Building 7E, Boys Kindergarten Restrooom Room: Storage at Boys Restroom (South of Kindergaten) - 4 x 8 x 8						
Floor: Concrete	NON	Non-Suspect				
Walls: Drywall smooth texture #1	MISC	Assumed	19		192 sq	No
Ceiling: Drywall smooth texture #1	MISC	Assumed	19		32 sq	No

Functional Space Notes

HAZARD MANAGEMENT SERVICES, INC.

Client: Central California Conference of 7th Day Adventist Site: Fresno Adventist Academy

HMS Project Number: F14031E

Date of Inspection: March 28, 2014

Materials		Material Class	Percent Asbestos	Hmgns Matrl #	Sampled Here?	Footage Sq/Ln/Jnts	Friable? Yes/No
Building: Building 8, Auditorium / Alumni center		Room: Alumni coat hall - 7 x 20 x 8					
Floor:	Carpet Red / Grey	MISC	Assumed	68		140 sq	No
Baseboard:	Slate with glue	MISC	Assumed	69		54 ln	No
Walls:	Drywall splatter texture #2	MISC	Assumed	74		432 sq	No
Ceiling:	Drywall splatter texture #2	MISC	Assumed	74		140 sq	No
Building: Building 8, Auditorium / Alumni center		Room: Alumni Mens restroom - 7 x 7 x 8					
Floor:	Ceramic tile 2" with grout	MISC	Assumed	77		49 sq	No
Walls:	Block and mortar #3	MISC	Assumed	70		56 sq	No
Walls:	Ceramic Tile 4"	MISC	Assumed	78		112 sq	No
Walls:	Drywall splatter texture #2	MISC	Assumed	74		56 sq	No
Ceiling:	Drywall splatter texture #2	MISC	Assumed	74		49 sq	No
Building: Building 8, Auditorium / Alumni center		Room: Alumni room - 34 x 38 x 10					
Floor:	Carpet Red / Grey	MISC	Assumed	68		1292 sq	No
Baseboard:	Slate with glue	MISC	Assumed	69		144 ln	No
Walls:	Block and mortar #3	MISC	Assumed	70		1080 sq	No
Walls:	Drywall smooth texture #5	MISC	Assumed	72		420 sq	No
Ceiling:	FCP 2'x4' fissure and pinhole	MISC	None Detected	71	71A	40 sq	
Ceiling:	FCP 2'x4' lg fissure pinhole	MISC	None Detected	87	87A	1252 sq	
Building: Building 8, Auditorium / Alumni center		Room: Alumni storage - 15 x 15 x 10					
Floor:	Floor tile 12" beige oatmeal	MISC	Assumed	75		225 sq	No
Baseboard:	Baseboard 4" brown #3	MISC	Assumed	76		60 ln	No
Walls:	Block and mortar #3	MISC	Assumed	70		300 sq	No
Walls:	Drywall splatter texture #2	MISC	Assumed	74		300 sq	No
Ceiling:	Drywall splatter texture #2	MISC	Assumed	74		225 sq	No
Building: Building 8, Auditorium / Alumni center		Room: Alumni Womens restroom - 7 x 7 x 8					
Floor:	Ceramic tile 2" with grout	MISC	Assumed	77		49 sq	No
Walls:	Block and mortar #3	MISC	Assumed	70		56 sq	No
Walls:	Ceramic Tile 4"	MISC	Assumed	78		112 sq	No
Walls:	Drywall splatter texture #2	MISC	Assumed	74		85 sq	No
Ceiling:	Drywall splatter texture #2	MISC	Assumed	74		49 sq	No

Functional Space Notes

HAZARD MANAGEMENT SERVICES, INC.

Client: Central California Conference of 7th Day Adventist Site: Fresno Adventist Academy

HMS Project Number: F14031E

Date of Inspection: March 28, 2014

Materials	Material Class	Percent Asbestos	Hmgns Matrl #	Sampled Here?	Footage Sq/Ln/Jnts	Friable? Yes/No
Building: Building 8, Auditorium / Alumni center Room: Attic - 40 x 45 x 3						
Floor:	Wood	NON	Non-Suspect			
Walls:	Block and mortar #3	MISC	Assumed	70	680 sq	No
Ceiling:	Wood	NON	Non-Suspect			
Ducts:	Fiberglass duct with metal cover	NON	Non-Suspect			
Building: Building 8, Auditorium / Alumni center Room: Attic access closet - 3 x 4 x 8						
Floor:	Floor tile 12" beige oatmeal	MISC	Assumed	75	12 sq	No
Walls:	Block and mortar #3	MISC	Assumed	70	112 sq	No
Walls:	Drywall splatter texture #2	MISC	Assumed	74	112 sq	No
Ceiling:	Drywall splatter texture #2	MISC	Assumed	74	12 sq	No
Building: Building 8, Auditorium / Alumni center Room: Audio booth - 7 x 15 x 8						
Floor:	Carpet blue #4	MISC	Assumed	73	105 sq	No
Baseboard:	Baseboard 4" brown #3	MISC	Assumed	76	44 ln	No
Walls:	Block and mortar #3	MISC	Assumed	70	352 sq	No
Walls:	Drywall splatter texture #2	MISC	Assumed	74	80 sq	No
Ceiling:	Drywall splatter texture #2	MISC	Assumed	74	105 sq	No
Room Comments:	This space can be accessed from the stairwell.					
Building: Building 8, Auditorium / Alumni center Room: Boys locker custodial room - 6 x 7 x 8						
Floor:	Ceramic tile 6" and grout	MISC	Assumed	81	42 sq	No
Baseboard:	Ceramic tile 6" and grout	MISC	Assumed	81	26 ln	No
Walls:	Block and mortar #3	MISC	Assumed	70	52 sq	No
Walls:	Drywall smooth texture #5	MISC	Assumed	72	156 sq	No
Ceiling:	Drywall smooth texture #5	MISC	Assumed	72	42 sq	No
Room Comments:	Attic access is located in this room.					
Building: Building 8, Auditorium / Alumni center Room: Boys locker hall - 5 x 16 x 10						
Floor:	Ceramic tile 6" and grout	MISC	Assumed	81	80 sq	No
Baseboard:	Ceramic tile 6" and grout	MISC	Assumed	81	42 ln	No
Walls:	Drywall smooth texture #5	MISC	Assumed	72	420 sq	No
Ceiling:	Drywall smooth texture #5	MISC	Assumed	72	80 sq	No

Functional Space Notes

HAZARD MANAGEMENT SERVICES, INC.

Client: Central California Conference of 7th Day Adventist Site: Fresno Adventist Academy

HMS Project Number: F14031E

Date of Inspection: March 28, 2014

Materials		Material Class	Percent Asbestos	Hmgns Matrl #	Sampled Here?	Footage Sq/Ln/Jnts	Friable? Yes/No
Building: Building 8, Auditorium / Alumni center		Room: Boys locker restroom - 30 x 10 x 10					
Floor:	Ceramic tile 2" with grout	MISC	Assumed	77		300 sq	No
Walls:	Ceramic Tile 4"	MISC	Assumed	78		160	No
Walls:	Drywall smooth texture #5	MISC	Assumed	72		640 sq	No
Ceiling:	Drywall smooth texture #5	MISC	Assumed	72		300 sq	No
Building: Building 8, Auditorium / Alumni center		Room: Boys locker room - 18 x 18 x 10					
Floor:	Ceramic tile 6" and grout	MISC	Assumed	81		324 sq	No
Baseboard:	Ceramic tile 6" and grout	MISC	Assumed	81		72 ln	No
Walls:	Ceramic tile 6" and grout	MISC	Assumed	81		80 sq	No
Walls:	Drywall smooth texture #5	MISC	Assumed	72		720 sq	No
Walls:	Fiber reinforced panel with glue	MISC	Assumed	83			No
Ceiling:	Drywall smooth texture #5	MISC	Assumed	72		324 sq	No
Building: Building 8, Auditorium / Alumni center		Room: Boys locker room vestibule - 15 x 5 x 8					
Floor:	Ceramic tile 6" and grout	MISC	Assumed	81		75 sq	No
Baseboard:	Ceramic tile 6" and grout	MISC	Assumed	81		40 ln	No
Walls:	Block and mortar #3	MISC	Assumed	70		80 sq	No
Walls:	Drywall smooth texture #5	MISC	Assumed	72		240 sq	No
Ceiling:	Drywall smooth texture #5	MISC	Assumed	72		75 sq	No
Building: Building 8, Auditorium / Alumni center		Room: Boys shower - 16 x 14 x 9					
Floor:	Ceramic tile 2" with grout	MISC	Assumed	77		224 sq	No
Walls:	Block and mortar #3	MISC	Assumed	70		540 sq	No
Walls:	Ceramic Tile 4"	MISC	Assumed	78		540 sq	No
Ceiling:	Drywall smooth texture #5	MISC	Assumed	72		224 sq	No
Building: Building 8, Auditorium / Alumni center		Room: Custodial - 7 x 5 x 8					
Floor:	Ceramic tile 6" and grout	MISC	Assumed	81		35 sq	No
Walls:	Ceramic tile 6" and grout	MISC	Assumed	81		96 sq	No
Walls:	Drywall smooth texture #5	MISC	Assumed	72		192 sq	No
Ceiling:	Drywall smooth texture #5	MISC	Assumed	72		35 sq	No

Functional Space Notes

HAZARD MANAGEMENT SERVICES, INC.

Client: Central California Conference of 7th Day Adventist Site: Fresno Adventist Academy

HMS Project Number: F14031E

Date of Inspection: March 28, 2014

Materials	Material Class	Percent Asbestos	Hmgns Matrl #	Sampled Here?	Footage Sq/Ln/Jnts	Friable? Yes/No
Building: Building 8, Auditorium / Alumni center Room: Entry - 26 x 28 x 10						
Floor: Carpet Red / Grey	MISC	Assumed	68		728 sq	No
Baseboard: Slate with glue	MISC	Assumed	69		40 ln	No
Walls: Block and mortar #3	MISC	Assumed	70		540 sq	No
Walls: Drywall smooth texture #5	MISC	Assumed	72		162 sq	No
Ceiling: FCP 2'x4' fissure and pinhole	MISC	None Detected	71		728 sq	
Building: Building 8, Auditorium / Alumni center Room: Equipment storage - 26 x 18 x 15						
Floor: Concrete	NON	Non-Suspect				
Walls: Block and mortar #3	MISC	Assumed	70		660 sq	No
Walls: Drywall smooth texture #5	MISC	Assumed	72		660 sq	No
Ceiling: Drywall smooth texture #5	MISC	Assumed	72		468 sq	No
Building: Building 8, Auditorium / Alumni center Room: Girls locker hall - 5 x 16 x 10						
Floor: Ceramic tile 6" and grout	MISC	Assumed	81		80 sq	No
Baseboard: Ceramic tile 6" and grout	MISC	Assumed	81		42 ln	No
Walls: Drywall smooth texture #5	MISC	Assumed	72		420 sq	No
Ceiling: Drywall smooth texture #5	MISC	Assumed	72		80 sq	No
Building: Building 8, Auditorium / Alumni center Room: Girls locker restroom - 34 x 10 x 10						
Floor: Ceramic tile 2" with grout	MISC	Assumed	77		300 sq	No
Walls: Ceramic Tile 4"	MISC	Assumed	78		160	No
Walls: Drywall smooth texture #5	MISC	Assumed	72		640 sq	No
Ceiling: Drywall smooth texture #5	MISC	Assumed	72		300 sq	No
Building: Building 8, Auditorium / Alumni center Room: Girls locker room - 18 x 18 x 10						
Floor: Ceramic tile 6" and grout	MISC	Assumed	81		324 sq	No
Baseboard: Ceramic tile 6" and grout	MISC	Assumed	81		72 ln	No
Walls: Block and mortar #3	MISC	Assumed	70		180 sq	No
Walls: Drywall smooth texture #5	MISC	Assumed	72		540 sq	No
Ceiling: Drywall smooth texture #5	MISC	Assumed	72		324 sq	No

Functional Space Notes

HAZARD MANAGEMENT SERVICES, INC.

Client: Central California Conference of 7th Day Adventist Site: Fresno Adventist Academy

HMS Project Number: F14031E

Date of Inspection: March 28, 2014

Materials	Material Class	Percent Asbestos	Hmgns Matrl #	Sampled Here?	Footage Sq/Ln/Jnts	Friable? Yes/No
Building: Building 8, Auditorium / Alumni center		Room: Girls locker room vestibule - 8 x 5 x 8				
Floor:	Ceramic tile 6" and grout	MISC	Assumed	81	75 sq	No
Baseboard:	Ceramic tile 6" and grout	MISC	Assumed	81	40 ln	No
Walls:	Block and mortar #3	MISC	Assumed	70	80 sq	No
Walls:	Drywall smooth texture #5	MISC	Assumed	72	240 sq	No
Ceiling:	Drywall smooth texture #5	MISC	Assumed	72	75 sq	No
Building: Building 8, Auditorium / Alumni center		Room: Girls shower - 16 x 14 x 9				
Floor:	Ceramic tile 2" with grout	MISC	Assumed	77	224 sq	No
Walls:	Block and mortar #3	MISC	Assumed	70	540 sq	No
Walls:	Ceramic Tile 4"	MISC	Assumed	78	540 sq	No
Ceiling:	Drywall smooth texture #5	MISC	Assumed	72	224 sq	No
Building: Building 8, Auditorium / Alumni center		Room: Gym - 120 x 90 x 30				
Floor:	Wood	NON	Non-Suspect			
Baseboard:	Baseboard 4" black	MISC	Assumed	80	420 ln	No
Walls:	Block and mortar #3	MISC	Assumed	70	12600 sq	No
Ceiling:	Drywall smooth texture #5	MISC	Assumed	72	10800 sq	No
Ceiling:	Tectum panel	MISC	Assumed	82	9720 sq	No
Building: Building 8, Auditorium / Alumni center		Room: Instrument storage - 16 x 10 x 8				
Floor:	Floor tile 12" beige oatmeal	MISC	Assumed	75	160 sq	No
Baseboard:	Baseboard 4" brown #3	MISC	Assumed	76	52 ln	No
Walls:	Drywall splatter texture #2	MISC	Assumed	74	416 sq	No
Ceiling:	Drywall splatter texture #2	MISC	Assumed	74	160 sq	No
Sink:	Sink coating #2	MISC	Assumed	86	1 ea	No
Building: Building 8, Auditorium / Alumni center		Room: Kitchen - 45 x 22 x 8				
Floor:	Sheetflooring grey w/ glitter	MISC	Assumed	79	990 sq	No
Baseboard:	Sheetflooring grey w/ glitter	MISC	Assumed	79	134 ln	No
Walls:	Block and mortar #3	MISC	Assumed	70	1072 sq	No
Walls:	Drywall smooth texture #5	MISC	Assumed	72	643 sq	No
Ceiling:	Drywall smooth texture #5	MISC	Assumed	72	990 sq	No

Functional Space Notes

HAZARD MANAGEMENT SERVICES, INC.

Client: Central California Conference of 7th Day Adventist Site: Fresno Adventist Academy

HMS Project Number: F14031E

Date of Inspection: March 28, 2014

Materials		Material Class	Percent Asbestos	Hmgns Matrl #	Sampled Here?	Footage Sq/Ln/Jnts	Friable? Yes/No
Building: Building 8, Auditorium / Alumni center		Room: Kitchen pantry #1 - 8 x 8 x 8					
Floor:	Sheetflooring grey w/ glitter	MISC	Assumed	79		64 sq	No
Baseboard:	Sheetflooring grey w/ glitter	MISC	Assumed	79		32 ln	No
Walls:	Block and mortar #3	MISC	Assumed	70		128 sq	No
Walls:	Drywall smooth texture #5	MISC	Assumed	72		128 sq	No
Ceiling:	Drywall smooth texture #5	MISC	Assumed	72		64 sq	No
Building: Building 8, Auditorium / Alumni center		Room: Kitchen pantry #2 - 6 x 5 x 8					
Floor:	Sheetflooring grey w/ glitter	MISC	Assumed	79		30 sq	No
Baseboard:	Sheetflooring grey w/ glitter	MISC	Assumed	79		22 ln	No
Walls:	Block and mortar #3	MISC	Assumed	70		44 sq	No
Walls:	Drywall smooth texture #5	MISC	Assumed	72		132 sq	No
Ceiling:	Drywall smooth texture #5	MISC	Assumed	72		30 sq	No
Building: Building 8, Auditorium / Alumni center		Room: Kitchen Restroom - 7 x 7 x 8					
Floor:	Ceramic tile 2" with grout	MISC	Assumed	77		49 sq	No
Walls:	Ceramic Tile 4"	MISC	Assumed	78		112 sq	No
Walls:	Drywall smooth texture #5	MISC	Assumed	72		56 sq	No
Ceiling:	Drywall smooth texture #5	MISC	Assumed	72		49 sq	No
Building: Building 8, Auditorium / Alumni center		Room: Laundry - 10 x 9 x 8					
Floor:	Concrete	NON	Non-Suspect				
Walls:	Block and mortar #3	MISC	Assumed	70		76 sq	No
Walls:	Drywall smooth texture #5	MISC	Assumed	72		182 sq	No
Ceiling:	Drywall smooth texture #5	MISC	Assumed	72		90 sq	No
Room Comments:	This space includes a closet.						
Building: Building 8, Auditorium / Alumni center		Room: Loading - 10 x 12 x 12					
Floor:	Floor tile 12" beige oatmeal	MISC	Assumed	75		120 sq	No
Baseboard:	Baseboard 4" brown #3	MISC	Assumed	76		44 ln	No
Walls:	Block and mortar #3	MISC	Assumed	70		264 sq	No
Walls:	Drywall splatter texture #2	MISC	Assumed	74		264 sq	No
Ceiling:	Drywall splatter texture #2	MISC	Assumed	74		120 sq	No

Functional Space Notes

HAZARD MANAGEMENT SERVICES, INC.

Client: Central California Conference of 7th Day Adventist Site: Fresno Adventist Academy

HMS Project Number: F14031E

Date of Inspection: March 28, 2014

Materials	Material Class	Percent Asbestos	Hmgns Matrl #	Sampled Here?	Footage Sq/Ln/Jnts	Friable? Yes/No
Building: Building 8, Auditorium / Alumni center		Room: Music - 32 x 60 x 12				
Floor:	Carpet grey	MISC	Assumed	85	1920 sq	No
Baseboard:	Carpet grey	MISC	Assumed	85	184 ln	No
Walls:	Block and mortar #3	MISC	Assumed	70	1104 sq	No
Ceiling:	FCP 2'x4' lg fissure pinhole	MISC	None Detected	87	48	
Ceiling:	FCP 2'x4' sm fissure pinhole	MISC	None Detected	84	1872 sq	
Building: Building 8, Auditorium / Alumni center		Room: Music office - 18 x 13 x 9				
Floor:	Carpet grey	MISC	Assumed	85	234 sq	No
Baseboard:	Carpet grey	MISC	Assumed	85	62 ln	No
Walls:	Block and mortar #3	MISC	Assumed	70	279 sq	No
Walls:	Drywall splatter texture #2	MISC	Assumed	74	279 sq	No
Ceiling:	FCP 2'x4' sm fissure pinhole	MISC	None Detected	84	234 sq	
Building: Building 8, Auditorium / Alumni center		Room: Music practice #1 - 10 x 13 x 9				
Floor:	Carpet grey	MISC	Assumed	85	130 sq	No
Baseboard:	Baseboard 4" grey	MISC	Assumed	44	46 ln	No
Walls:	Block and mortar #3	MISC	Assumed	70	104 sq	No
Walls:	Drywall splatter texture #2	MISC	Assumed	74	310 sq	No
Ceiling:	FCP 2'x4' sm fissure pinhole	MISC	None Detected	84	130 sq	
Building: Building 8, Auditorium / Alumni center		Room: Music practice #2 - 10 x 13 x 9				
Floor:	Floor tile 12" beige oatmeal	MISC	Assumed	75	130 sq	No
Baseboard:	Baseboard 4" brown #3	MISC	Assumed	76	46 ln	No
Walls:	Block and mortar #3	MISC	Assumed	70	104 sq	No
Walls:	Drywall splatter texture #2	MISC	Assumed	74	310 sq	No
Ceiling:	Drywall splatter texture #2	MISC	Assumed	74	130 sq	No
Building: Building 8, Auditorium / Alumni center		Room: Music storage - 18 x 20 x 10				
Floor:	Concrete	NON	Non-Suspect			
Walls:	Block and mortar #3	MISC	Assumed	70	456 sq	No
Walls:	Drywall splatter texture #2	MISC	Assumed	74	304 sq	No
Ceiling:	Drywall splatter texture #2	MISC	Assumed	74	360 sq	No

Functional Space Notes

HAZARD MANAGEMENT SERVICES, INC.

Client: Central California Conference of 7th Day Adventist Site: Fresno Adventist Academy

HMS Project Number: F14031E

Date of Inspection: March 28, 2014

Materials	Material Class	Percent Asbestos	Hmgns Matrl #	Sampled Here?	Footage Sq/Ln/Jnts	Friable? Yes/No
Building: Building 8, Auditorium / Alumni center		Room: Music vestibule - 10 x 12 x 8				
Floor:	Carpet grey	MISC	Assumed	85	120 sq	No
Baseboard:	Carpet grey	MISC	Assumed	85	44 ln	No
Walls:	Block and mortar #3	MISC	Assumed	70	176 sq	No
Walls:	Drywall splatter texture #2	MISC	Assumed	74	106 sq	No
Ceiling:	FCP 2'x4' lg fissure pinhole	MISC	None Detected	87	40 sq	
Ceiling:	FCP 2'x4' sm fissure pinhole	MISC	None Detected	84	80 sq	
Building: Building 8, Auditorium / Alumni center		Room: Piano storage - 9 x 16 x 12				
Floor:	Wood	NON	Non-Suspect			
Baseboard:	Baseboard 4" black	MISC	Assumed	80	15 ln	No
Walls:	Block and mortar #3	MISC	Assumed	70	300 sq	No
Walls:	Drywall splatter texture #2	MISC	Assumed	74	300 sq	No
Ceiling:	Drywall splatter texture #2	MISC	Assumed	74	144 sq	No
Building: Building 8, Auditorium / Alumni center		Room: Sports ministries boys - 10 x 10 x 8				
Floor:	Carpet blue #4	MISC	Assumed	73	100 sq	No
Baseboard:	Carpet blue #4	MISC	Assumed	73	40 ln	No
Walls:	Drywall smooth texture #5	MISC	Assumed	72	320 sq	No
Ceiling:	FCP 2'x4' sm fissure pinhole	MISC	None Detected	84 84A	100 sq	
Building: Building 8, Auditorium / Alumni center		Room: Sports ministries girls - 10 x 10 x 8				
Floor:	Carpet blue #4	MISC	Assumed	73	100 sq	No
Baseboard:	Carpet blue #4	MISC	Assumed	73	40 ln	No
Walls:	Drywall smooth texture #5	MISC	Assumed	72	320 sq	No
Ceiling:	FCP 2'x4' fissure and pinhole	MISC	None Detected	71	100 sq	
Building: Building 8, Auditorium / Alumni center		Room: Stage - 42 x 36 x 14				
Floor:	Wood	NON	Non-Suspect			
Baseboard:	Baseboard 4" black	MISC	Assumed	80	156 ln	No
Walls:	Block and mortar #3	MISC	Assumed	70	655 sq	No
Walls:	Drywall splatter texture #2	MISC	Assumed	74	874 sq	No
Ceiling:	Drywall splatter texture #2	MISC	Assumed	74	1512 sq	No

Functional Space Notes

HAZARD MANAGEMENT SERVICES, INC.

Client: Central California Conference of 7th Day Adventist Site: Fresno Adventist Academy

HMS Project Number: F14031E

Date of Inspection: March 28, 2014

Materials	Material Class	Percent Asbestos	Hmgns Matrl #	Sampled Here?	Footage Sq/Ln/Jnts	Friable? Yes/No
Building: Building 8, Auditorium / Alumni center Room: Stage storage - 4 x 8 x 8						
Floor: Wood	NON	Non-Suspect				
Baseboard: Baseboard 4" black	MISC	Assumed	80		24 ln	No
Walls: Drywall splatter texture #2	MISC	Assumed	74		192 sq	No
Ceiling: Drywall splatter texture #2	MISC	Assumed	74		32 sq	No
Building: Building 8, Auditorium / Alumni center Room: Stairwell - 4 x 32 x 10						
Floor: Carpet blue #4	MISC	Assumed	73		128 sq	No
Baseboard: Baseboard 4" brown #3	MISC	Assumed	76		72 ln	No
Walls: Block and mortar #3	MISC	Assumed	70		360 sq	No
Walls: Drywall splatter texture #2	MISC	Assumed	74		360 sq	No
Ceiling: Drywall splatter texture #2	MISC	Assumed	74		128 sq	No
Room Comments: Roof access in this space.						
Building: Building 8, Auditorium / Alumni center Room: Ticket booth - 4 x 12 x 8						
Floor: Carpet blue #4	MISC	Assumed	73		48 sq	No
Baseboard: Carpet blue #4	MISC	Assumed	73		32 ln	No
Walls: Block and mortar #3	MISC	Assumed	70		256 sq	No
Ceiling: Drywall smooth texture #5	MISC	Assumed	72		48 sq	No
Building: Building 8, Auditorium / Alumni center Room: Water heater - 4 x 4 x 9						
Floor: Concrete	NON	Non-Suspect				
Walls: Block and mortar #3	MISC	Assumed	70		72 sq	No
Walls: Drywall smooth texture #5	MISC	Assumed	72		72 sq	No
Ceiling: Drywall smooth texture #5	MISC	Assumed	72		16 sq	No
Building: Building 8, Auditorium / Alumni center Room: Weight room storage - 7 x 14 x 10						
Floor: Floor tile 12" beige oatmeal	MISC	Assumed	75		98 sq	No
Baseboard: Baseboard 4" brown #3	MISC	Assumed	76		42 ln	No
Walls: Block and mortar #3	MISC	Assumed	70		420 sq	No
Ceiling: Wood	NON	Non-Suspect				

Functional Space Notes

HAZARD MANAGEMENT SERVICES, INC.

Client: Central California Conference of 7th Day Adventist Site: Fresno Adventist Academy

HMS Project Number: F14031E

Date of Inspection: March 28, 2014

Materials	Material Class	Percent Asbestos	Hmgns Matrl #	Sampled Here?	Footage Sq/Ln/Jnts	Friable? Yes/No
Building: Building 8, Auditorium / Alumni center		Room: Wiegth room - 42 x 24 x 10				
Floor:	Carpet blue #4	MISC	Assumed	73	1008 sq	No
Baseboard:	Baseboard 4" brown #3	MISC	Assumed	76	132 ln	No
Walls:	Block and mortar #3	MISC	Assumed	70	1122 sq	No
Walls:	Drywall splatter texture #2	MISC	Assumed	74	198 sq	No
Ceiling:	FCP 2'x4' fissure and pinhole	MISC	None Detected	71	1008 sq	

Functional Space Notes

HAZARD MANAGEMENT SERVICES, INC.

Client: Central California Conference of 7th Day Adventist Site: Fresno Adventist Academy

HMS Project Number: F14031E

Date of Inspection: March 28, 2014

Building: Building 9, Apartment

Building Comment: *Row apartments to the north are gone.*

Materials	Material Class	Percent Asbestos	Hmgns Matrl #	Sampled Here?	Footage Sq/Ln/Jnts	Friable? Yes/No
-----------	----------------	------------------	---------------	---------------	--------------------	-----------------

Building: Building 9, Apartment

Room: Attic - 27 x 27 x 5

Insulation: Insulation blown-in #2

MISC None Detected 105 105A

Building: Building 9, Apartment

Room: Bedroom and closets - 16 x 15 x 8

Floor: Wood

NON Non-Suspect

Baseboard: Wood

NON Non-Suspect

Walls: Wood

NON Non-Suspect

Ceiling: Wood

NON Non-Suspect

Building: Building 9, Apartment

Room: Kitchen - 7 x 12 x 8

Floor: Ceramic tile 18" with grout

MISC Assumed 103

84 sq No

Floor: Linoleum Green square pattern

MISC Assumed 104

84 sq No

Comment: Assumed under ceramic tile.

Floor: Wood

NON Non-Suspect

Baseboard: Wood

NON Non-Suspect

Walls: Wood

NON Non-Suspect

Ceiling: Wood

NON Non-Suspect

Building: Building 9, Apartment

Room: Laundry - 6 x 8 x 8

Floor: Ceramic tile 18" with grout

MISC Assumed 103

48 sq No

Floor: Linoleum Green square pattern

MISC Assumed 104

48 sq No

Comment: Observed at entry under ceramic tile.

Baseboard: Wood

NON Non-Suspect

Walls: Wood

NON Non-Suspect

Walls: Wood

NON Non-Suspect

Ceiling: Wood

NON Non-Suspect

Building: Building 9, Apartment

Room: Living - 12 x 27 x 8

Floor: Wood

NON Non-Suspect

Baseboard: Wood

NON Non-Suspect

Walls: Wood

NON Non-Suspect

Ceiling: Wood

NON Non-Suspect

Functional Space Notes

HAZARD MANAGEMENT SERVICES, INC.

Client: Central California Conference of 7th Day Adventist Site: Fresno Adventist Academy

HMS Project Number: F14031E

Date of Inspection: March 28, 2014

Building: Building 9, Apartment

Building Comment: *Row apartments to the north are gone.*

Materials	Material Class	Percent Asbestos	Hmgns Matrl #	Sampled Here?	Footage Sq/Ln/Jnts	Friable? Yes/No
Building: Building 9, Apartment		Room: Restroom - 5 x 6 x 8				
Floor: Ceramic tile 18" with grout	MISC	Assumed	103		30 sq	No
Floor: Linoleum Green square pattern	MISC	Assumed	104		30 sq	No
Comment: Assumed under ceramic tile.						
Floor: Wood	NON	Non-Suspect				
Baseboard: Wood	NON	Non-Suspect				
Walls: Wood	NON	Non-Suspect				
Ceiling: Wood	NON	Non-Suspect				

Functional Space Notes

HAZARD MANAGEMENT SERVICES, INC.

Client: Central California Conference of 7th Day Adventist Site: Fresno Adventist Academy

HMS Project Number: F14031E

Date of Inspection: March 28, 2014

Non-Inspected Rooms and Comments:

Building 1, Bus barn / Maintenance shop - Attic

Building 3A, P.E. Department - Attic: Attic access blocked with stored items.

Building 3B, Miller Hall - Miller Hall: No access to this building. Special key needed and not available at time of inspection.

Building 4, Mansion - Storage, room 30 / elevator: This space is sealed shut. NO ACCESS. NOT INSPECTED.

Building 5A, Science Wing - Attic:

HAZARD MANAGEMENT SERVICES, INC.

Abbreviations

The following list includes most of the abbreviations you may find within this report.

ACT:	Acoustic Ceiling/Wall Tile
B-I-I:	Blown-In-Insulation
BLR:	Boiler
C'Ing	Ceiling
Carp:	Carpet
Carp&Mast	Carpet and Mastic
Bsbrd&Glue	Baseboard and Glue
DIP:	Drop In Panel
DIT:	Drop In Tile
FCP:	False Ceiling Panel
FRP:	Fiberglass Reinforced Plastic
FG:	Fiberglass
HMR #:	Homogeneous Material Number
HTR:	Heater
LINO:	Linoleum
MISC	Miscellaneous
PW:	Pipe Wrap
S-O-C:	Sprayed-On Ceiling
SOFP:	Sprayed on Fire Proofing
S-O-W:	Sprayed-On Wall
SURF:	Surfacing
T-O-C:	Troweled-On Ceiling
T-O-W:	Troweled-On Wall
TSI:	Thermal System Insulation
VFT:	Vinyl Floor Tile
W & C:	Walls and Ceilings

HAZARD MANAGEMENT SERVICES, INC.

Special Note

SPECIAL NOTE NO. 1 - DRYWALL/SHEETROCK

Drywall and its components continue to present problems both for our clients and for us. The inconsistency of sample results indicates that even the EPA/AHERA method for sampling drywall is inadequate. Although three to fifteen or more drywall samples may have been collected at your site(s), the results may not be representative of what is present. Asbestos sometimes is found in the drywall itself, in its tape and/or joint compound or in the final texture coat applied to finish the appearance. It can be found in any combination in these materials. It can also be found in patching materials used to repair damaged drywall. Paint added to otherwise non-homogeneous materials can also produce inappropriate assumptions that all materials are the same.

To account for the variability in drywall construction we strongly advise that any substantial renovation project involving drywall be preceded by a comprehensive evaluation of the materials designated for handling.

SPECIAL NOTE NO. 2 - RENOVATIONS/DEMOLITIONS

Please be aware that many possible asbestos-containing materials were specifically exempted from inspection and identification by the AHERA sampling protocol. These exempted materials included roofing materials, most exterior plasters, exterior window putty, exterior transite panels and shingles, some exterior thermal system insulation and a few other materials. AHERA also exempted heat resistant counter tops and transite blackboards and a few other materials found inside of buildings.

While these materials are exempted by AHERA, they are not exempted by Cal/OSHA or EPA's regulation in its "National Emission Standards for Hazardous Air Pollutants" (NESHAP). Therefore, any renovation activity involving these materials must be preceded by a sampling project to identify asbestos-containing materials which may be regulated by these agencies or the local Air Pollution Control District. You cannot rely on your AHERA reports to identify all of these additional materials.

SPECIAL NOTE NO. 3 - NEW MATERIALS AND BUILDINGS

Materials installed since the previous inspection must be certified, in writing, as non-asbestos containing materials, sampled to test for asbestos content, or assumed to contain asbestos. This certification must be from the product manufacturer or the construction engineer on the project during which the new materials were installed. This certification must be placed in your management plan.

Buildings installed (portables) or constructed since October 12, 1988 must be certified to be asbestos-containing building material (ACBMs) free by the manufacturer (portables), architect or construction engineer, or they must be inspected for ACBMs. This certification must be placed in the management plan for the site at which the new building was installed or constructed.

New sites, built after October 12, 1988, require a Management Plan. If ACBM free certification letters are obtainable for all buildings at the new site, no inspection is required, although a Management Plan must still be written.

SPECIAL NOTE NO. 4 - Materials Containing Trace Amounts of Asbestos

Materials containing trace amounts of asbestos are not covered by the AHERA regulations as the EPA does not consider them to be asbestos-containing materials. However, Cal/OSHA does consider materials containing trace amounts of asbestos (down to 0.1%) to be asbestos-containing, and any level of asbestos in a material must be considered a potential exposure hazard.

Materials listed as containing trace amounts of asbestos require special handling procedures - per Cal/OSHA and training for the employees working with these materials. Waste materials containing less than 1% asbestos must be "point counted" or handled as a hazardous waste.

Homogeneous Material Records

HAZARD MANAGEMENT SERVICES, INC.

Client: Central California Conference of 7th Day Adventist Site: Fresno Adventist Academy

HMS Project Number: F14031E

Date of Inspection: 3/28/2014

Table of Contents

Building 1, Bus barn / Maintenance shop.....	1
Building 2, Industrial arts	2
Building 2B, Quonset hut East	3
Building 2C, Quonset hut West	4
Building 3A, P.E. Department	5
Building 3C, Barn	6
Building 4, Mansion	7
Building 5A, Science Wing	12
Building 5B, Math/History Wing	16
Building 5C, Home Ec Wing	20
Building 6, Student center/ Office	23
Building 7A, Kindergarten / Classroom Wings.....	29
Building 7B, 2nd-5th Classroom Wing	33
Building 7C, Restroom/Mechanical	37
Building 7D, Girls Kindergarten Restroom.....	38
Building 7E, Boys Kindergarten Restrooom	39
Building 8, Auditorium / Alumni center	40
Building 9, Apartment	52

Homogeneous Material Records

HAZARD MANAGEMENT SERVICES, INC.

Client: Central California Conference of 7th Day
Adventist

Site: Fresno Adventist Academy

Project #: F14031E

Building: Building 1, Bus barn / Maintenance shop

Inspection Date: 3/28/2014

Material	Class	HMR	Sample Number(s)	Location	% Asbestos	Footage	Friable
Drywall smooth texture #7	MISC	106	NOT SAMPLED	Office, room 11 - Walls/Ceiling	Assumed	444 Square	No
Drywall smooth texture #7	MISC	106	NOT SAMPLED	Spare parts, room 9 - Walls/Ceiling	Assumed	1328 Square	No
Drywall plain	MISC	107	NOT SAMPLED	Maintenance, room 10 - Walls	Assumed	762 Square	No
Carpet Brown #2	MISC	108	NOT SAMPLED	Office, room 11 - Floor	Assumed	108 Square	No
Baseboard 4" grey #2	MISC	109	NOT SAMPLED	Office, room 11 - Baseboard	Assumed	42 Linear	No
Floor Tile concealed #3	MISC	110	NOT SAMPLED	Office, room 11 - Floor	Assumed	108 Square	No
Concrete	NON	0	NOT SAMPLED	Various Locations	Non-Suspect		
Wood	NON	0	NOT SAMPLED	Various Locations	Non-Suspect		

Homogeneous Material Records

HAZARD MANAGEMENT SERVICES, INC.

Client: Central California Conference of 7th Day
Adventist

Site: Fresno Adventist Academy

Project #: F14031E

Building: Building 2, Industrial arts

Inspection Date: 3/28/2014

Material	Class	HMR	Sample Number(s)	Location	% Asbestos	Footage	Friable
Drywall knockdown texture #3	MISC	114	NOT SAMPLED	Auto shop / Wood shop, Room 1 / 4 Two spaces have been joined together. - Walls	Assumed	2800 Square	No
Drywall knockdown texture #3	MISC	114	NOT SAMPLED	Office / Classroom, room 2 / 3 Two space have been joined together. - Walls/Ceiling	Assumed	1832 Square	No
Concrete	NON	0	NOT SAMPLED	Various Locations Two spaces have been joined together.	Non-Suspect		
Metal	NON	0	NOT SAMPLED	Office / Classroom, room 2 / 3 Two space have been joined together. - Baseboard	Non-Suspect	116 Linear	No
Wood	NON	0	NOT SAMPLED	Auto shop / Wood shop, Room 1 / 4 Two spaces have been joined together. - Ceiling	Non-Suspect	4756 Square	No

Homogeneous Material Records

HAZARD MANAGEMENT SERVICES, INC.

Client: Central California Conference of 7th Day
Adventist

Site: Fresno Adventist Academy

Project #: F14031E

Building: Building 2B, Quonset hut East

Inspection Date: 3/28/2014

Material	Class	HMR	Sample Number(s)	Location	% Asbestos	Footage	Friable
Concrete	NON	0	NOT SAMPLED	Quonset hut east Located North of I.A. building - Floor	Non-Suspect	864 Square	No
Metal	NON	0	NOT SAMPLED	Quonset hut east Located North of I.A. building - Walls/Ceiling	Non-Suspect	1944 Square	No

Homogeneous Material Records

HAZARD MANAGEMENT SERVICES, INC.

Client: Central California Conference of 7th Day
Adventist

Site: Fresno Adventist Academy

Project #: F14031E

Building: Building 2C, Quonset hut West

Inspection Date: 3/28/2014

Material	Class	HMR	Sample Number(s)	Location	% Asbestos	Footage	Friable
Concrete	NON	0	NOT SAMPLED	Quonset hut west Located east of I.A. building - Floor	Non-Suspect	864 Square	No
Metal	NON	0	NOT SAMPLED	Quonset hut west Located east of I.A. building - Walls/Ceiling	Non-Suspect	1944 Square	No

Homogeneous Material Records

HAZARD MANAGEMENT SERVICES, INC.

Client: Central California Conference of 7th Day Adventist

Site: Fresno Adventist Academy

Project #: F14031E

Building: Building 3A, P.E. Department

Inspection Date: 3/28/2014

Material	Class	HMR	Sample Number(s)	Location	% Asbestos	Footage	Friable
Drywall knockdown texture #2	MISC	111	NOT SAMPLED	Girls locker room - Walls/Ceiling	Assumed	499 Square	No
Drywall smooth texture #8	MISC	112	NOT SAMPLED	Girls locker room - Ceiling	Assumed	202 Square	No
Stucco	MISC	113	NOT SAMPLED	Girls locker room - Walls	Assumed	243 Square	No
Drywall splatter texture #3	MISC	115	NOT SAMPLED	Boys restroom, room 6 - Walls/Ceiling	Assumed	1344 Square	No
Drywall splatter texture #3	MISC	115	NOT SAMPLED	Restroom #1 - Walls/Ceiling	Assumed	311 Square	No
Drywall splatter texture #3	MISC	115	NOT SAMPLED	Restroom #2 - Walls/Ceiling	Assumed	311 Square	No
Drywall splatter texture #3	MISC	115	NOT SAMPLED	Storage #1 - Walls/Ceiling	Assumed	585 Square	No
Drywall smooth texture #9	MISC	116	NOT SAMPLED	Closet Attic access is in this space, however it was inaccessible at the time. - Walls/Ceiling	Assumed	124 Square	No
Drywall smooth texture #9	MISC	116	NOT SAMPLED	Shower - Walls/Ceiling	Assumed	614 Square	No
Drywall smooth texture #9	MISC	116	NOT SAMPLED	Storage #2 - Walls/Ceiling	Assumed	585 Square	No
Drywall smooth texture #9	MISC	116	NOT SAMPLED	Water heater closet - Walls/Ceiling	Assumed	396 Square	No
Ceramic tile 4" with grout #3	MISC	117	NOT SAMPLED	Shower - Walls	Assumed	324 Square	No
Concrete	NON	0	NOT SAMPLED	Various Locations	Non-Suspect		
Wood	NON	0	NOT SAMPLED	Various Locations	Non-Suspect		

Homogeneous Material Records

HAZARD MANAGEMENT SERVICES, INC.

Client: Central California Conference of 7th Day
Adventist

Site: Fresno Adventist Academy

Project #: F14031E

Building: Building 3C, Barn

Inspection Date: 3/28/2014

Material	Class	HMR	Sample Number(s)	Location	% Asbestos	Footage	Friable
Drywall smooth texture #10	MISC	118	NOT SAMPLED	Barn This space includes two storage rooms. - Storage east This material is located on the interior walls and ceiling of the storage room.	Assumed	400 Square	No
Concrete	NON	0	NOT SAMPLED	Barn This space includes two storage rooms. - Floor	Non-Suspect	2600 Square	No
Wood	NON	0	NOT SAMPLED	Barn This space includes two storage rooms. - Baseboard/Walls/Ceiling	Non-Suspect	4844 Linear	No

Homogeneous Material Records

HAZARD MANAGEMENT SERVICES, INC.

Client: Central California Conference of 7th Day
Adventist

Site: Fresno Adventist Academy

Project #: F14031E

Building: Building 4, Mansion

Inspection Date: 3/28/2014

Building Comment: Building four includes; Basement, first floor, and second floor.

Material	Class	HMR	Sample Number(s)	Location	% Asbestos	Footage	Friable
Plaster smooth	SURF	88	NOT SAMPLED	Basement, room 59 - Ceiling	Assumed	400 Square	No
Plaster smooth	SURF	88	NOT SAMPLED	Bedroom, room 25 - Walls/Ceiling	Assumed	633 Square	No
Plaster smooth	SURF	88	NOT SAMPLED	Bedroom, room 27 Includes closet - Walls/Ceiling	Assumed	730 Square	No
Plaster smooth	SURF	88	NOT SAMPLED	Bedroom, room 29 - Walls/Ceiling	Assumed	696 Square	No
Plaster smooth	SURF	88	NOT SAMPLED	Craft storage, room 12 Includes the closet - Walls/Ceiling	Assumed	730 Square	No
Plaster smooth	SURF	88	NOT SAMPLED	Glassed-in porch, room 19A - Walls/Ceiling	Assumed	798 Square	No
Plaster smooth	SURF	88	NOT SAMPLED	Hallway, room 18 - Walls/Ceiling	Assumed	444 Square	No
Plaster smooth	SURF	88	NOT SAMPLED	Kitchen entry, room 16A Includes the closet - Walls/Ceiling	Assumed	222 Square	No
Plaster smooth	SURF	88	NOT SAMPLED	Kitchen hall / pantry - Walls/Ceiling	Assumed	326 Square	No
Plaster smooth	SURF	88	NOT SAMPLED	Kitchen, room 16 - Walls	Assumed	40 Square	No
Plaster smooth	SURF	88	NOT SAMPLED	Lobby, room 14 - Walls/Ceiling	Assumed	567 Square	No
Plaster smooth	SURF	88	NOT SAMPLED	Music studio, room 23 - Walls/Ceiling	Assumed	1080 Square	No

Homogeneous Material Records

HAZARD MANAGEMENT SERVICES, INC.

Client: Central California Conference of 7th Day
Adventist

Site: Fresno Adventist Academy

Project #: F14031E

Building: Building 4, Mansion

Inspection Date: 3/28/2014

Building Comment: Building four includes; Basement, first floor, and second floor.

Material	Class	HMR	Sample Number(s)	Location	% Asbestos	Footage	Friable
Plaster smooth	SURF	88	NOT SAMPLED	Painting Class, Room 17 - Walls/Ceiling	Assumed	831 Square	No
Plaster smooth	SURF	88	NOT SAMPLED	Painting, room 19 - Walls/Ceiling	Assumed	1188 Square	No
Plaster smooth	SURF	88	NOT SAMPLED	Piano / landing - Walls/Ceiling	Assumed	621 Square	No
Plaster smooth	SURF	88	NOT SAMPLED	Restroom, room 13 - Walls/Ceiling	Assumed	252 Square	No
Plaster smooth	SURF	88	NOT SAMPLED	Restroom, room 20A - Walls/Ceiling	Assumed	161 Square	No
Plaster smooth	SURF	88	NOT SAMPLED	Restroom, room 22 - Walls/Ceiling	Assumed	372 Square	No
Plaster smooth	SURF	88	NOT SAMPLED	Restroom, room 26 - Walls/Ceiling	Assumed	432 Square	No
Plaster smooth	SURF	88	NOT SAMPLED	Storage Crafts, room 15 - Walls/Ceiling	Assumed	666 Square	No
Plaster smooth	SURF	88	NOT SAMPLED	Storage, room 20 - Walls/Ceiling	Assumed	633 Square	No
Plaster smooth	SURF	88	NOT SAMPLED	Storage, room 28 Includes four closets - Walls/Ceiling	Assumed	540 Square	No
Wall paper	MISC	89	NOT SAMPLED	Bedroom, room 29 - Walls	Assumed	504 Square	No
Wall paper	MISC	89	NOT SAMPLED	Craft storage, room 12 Includes the closet - Walls	Assumed	522 Square	No
Wall paper	MISC	89	NOT SAMPLED	Glassed-in porch, room 19A - Walls	Assumed	558 Square	No

Homogeneous Material Records

HAZARD MANAGEMENT SERVICES, INC.

Client: Central California Conference of 7th Day
Adventist

Site: Fresno Adventist Academy

Project #: F14031E

Building: Building 4, Mansion

Inspection Date: 3/28/2014

Building Comment: Building four includes; Basement, first floor, and second floor.

Material	Class	HMR	Sample Number(s)	Location	% Asbestos	Footage	Friable
Wall paper	MISC	89	NOT SAMPLED	Hallway, room 18 - Walls	Assumed	144 Square	No
Wall paper	MISC	89	NOT SAMPLED	Music studio, room 23 - Walls	Assumed	702 Square	No
Wall paper	MISC	89	NOT SAMPLED	Painting Class, Room 17 - Walls	Assumed	461 Square	No
Wall paper	MISC	89	NOT SAMPLED	Piano / landing - Walls	Assumed	468 Square	No
Wall paper	MISC	89	NOT SAMPLED	Restroom, room 13 - Walls	Assumed	216 Square	No
Wall paper	MISC	89	NOT SAMPLED	Storage, room 20 - Walls	Assumed	468 Square	No
Sheet flooring Off white	MISC	90	NOT SAMPLED	Storage Crafts, room 15 - Floor	Assumed	180 Square	No
Sheetflooring brown	MISC	91	NOT SAMPLED	Storage Crafts, room 15 - Floor Under sheetflooring.	Assumed	180 Square	No
Ceramic tile 16" with grout	MISC	92	NOT SAMPLED	Kitchen entry, room 16A Includes the closet - Floor	Assumed	24 Square	No
Ceramic tile 16" with grout	MISC	92	NOT SAMPLED	Kitchen hall / pantry - Floor	Assumed	56 Square	No
Ceramic tile 16" with grout	MISC	92	NOT SAMPLED	Kitchen, room 16 - Floor	Assumed	216 Square	No
Ceramic tile 16" with grout	MISC	92	NOT SAMPLED	Lobby, room 14 - Floor	Assumed	135 Square	No
Drywall smooth texture #6	MISC	93	NOT SAMPLED	Kitchen, room 16 - Walls/Ceiling	Assumed	716 Square	No

Homogeneous Material Records

HAZARD MANAGEMENT SERVICES, INC.

Client: Central California Conference of 7th Day Adventist

Site: Fresno Adventist Academy

Project #: F14031E

Building: Building 4, Mansion

Inspection Date: 3/28/2014

Building Comment: Building four includes; Basement, first floor, and second floor.

Material	Class	HMR	Sample Number(s)	Location	% Asbestos	Footage	Friable
Linoleum Off white pebble pattern	MISC	94	NOT SAMPLED	Craft storage, room 12 Includes the closet - Floor	Assumed	208 Square	No
Linoleum Off white pebble pattern	MISC	94	NOT SAMPLED	Restroom, room 13 - Floor	Assumed	36 Square	No
Carpet lt brown	MISC	95	NOT SAMPLED	Glassed-in porch, room 19A - Floor	Assumed	240 Square	No
Ceramic tile 4" with grout #1	MISC	96	NOT SAMPLED	Restroom, room 20A - Floor	Assumed	21 Square	No
Ceramic tile 5" with grout	MISC	97	NOT SAMPLED	Restroom, room 20A - Walls	Assumed	70 Square	No
Ceramic tile 5" with grout	MISC	97	NOT SAMPLED	Restroom, room 26 - Walls	Assumed	202 Square	No
Ceramic tile 2" octagon with grout	MISC	98	NOT SAMPLED	Restroom, room 22 - Floor	Assumed	66 Square	No
Ceramic tile 3"x6" with grout	MISC	99	NOT SAMPLED	Restroom, room 22 - Walls	Assumed	31 Square	No
Ceramic tile 4" with grout #2	MISC	100	NOT SAMPLED	Restroom, room 26 - Floor	Assumed	90 Square	No
Insulation straights with cloth jacket	TSI	101	NOT SAMPLED	Basement, room 59 - Duct	75 - 80 %	8 Linear	Yes
Insulation straights with cloth jacket	TSI	101	NOT SAMPLED	Crawl space - Duct	75 - 80 %	50 Square	Yes
Insulation blown-in #1	MISC	102	NOT SAMPLED	Attic - Insulation	Assumed	2000 Square	No
Concrete	NON	0	NOT SAMPLED	Various Locations	Non-Suspect		

Homogeneous Material Records

HAZARD MANAGEMENT SERVICES, INC.

Client: Central California Conference of 7th Day
Adventist

Site: Fresno Adventist Academy

Project #: F14031E

Building: Building 4, Mansion

Inspection Date: 3/28/2014

Building Comment: Building four includes; Basement, first floor, and second floor.

Material	Class	HMR	Sample Number(s)	Location	% Asbestos	Footage	Friable
Dirt	NON	0	NOT SAMPLED	Crawl space - Floor	Non-Suspect	1980 Square	No
Wood	NON	0	NOT SAMPLED	Various Locations	Non-Suspect		

Homogeneous Material Records

HAZARD MANAGEMENT SERVICES, INC.

Client: Central California Conference of 7th Day Adventist

Site: Fresno Adventist Academy

Project #: F14031E

Building: Building 5A, Science Wing

Inspection Date: 3/28/2014

Material	Class	HMR	Sample Number(s)	Location	% Asbestos	Footage	Friable
Block and mortar #2	MISC	30	NOT SAMPLED	Band, room 56A - Walls	Assumed	325 Square	No
Block and mortar #2	MISC	30	NOT SAMPLED	Book supply, room 53 - Walls	Assumed	168 Square	No
Block and mortar #2	MISC	30	NOT SAMPLED	Dark room, room 54 (the door to this room is now marked Publications) - Walls	Assumed	180 Square	No
Block and mortar #2	MISC	30	NOT SAMPLED	Office, room 55 - Walls	Assumed	88 Square	No
Block and mortar #2	MISC	30	NOT SAMPLED	Office, room 56B - Walls	Assumed	300 Square	No
Block and mortar #2	MISC	30	NOT SAMPLED	Science, room 58 - Walls	Assumed	800 Square	No
Block and mortar #2	MISC	30	NOT SAMPLED	Storage, room 57 Attic access located in this space. - Walls	Assumed	460 Square	No
Floor Tile 12" lt brown marble	MISC	34	NOT SAMPLED	Science, room 58 - Floor	Assumed	768	No
Floor Tile 12" lt brown marble	MISC	34	NOT SAMPLED	Storage, room 57 Attic access located in this space. - Floor	Assumed	448 Square	No
Baseboard 4" beige	MISC	35	NOT SAMPLED	Book supply, room 53 - Baseboard	Assumed	42 Linear	No
Baseboard 4" beige	MISC	35	NOT SAMPLED	Science, room 58 - Baseboard	Assumed	80 Linear	No
Baseboard 4" beige	MISC	35	NOT SAMPLED	Storage, room 57 Attic access located in this space. - Baseboard	Assumed	92 Linear	No

Homogeneous Material Records

HAZARD MANAGEMENT SERVICES, INC.

Client: Central California Conference of 7th Day
Adventist

Site: Fresno Adventist Academy

Project #: F14031E

Building: Building 5A, Science Wing

Inspection Date: 3/28/2014

Material	Class	HMR	Sample Number(s)	Location	% Asbestos	Footage	Friable
Carpet red	MISC	38	NOT SAMPLED	Dark room, room 54 (the door to this room is now marked Publications) - Floor/Baseboard	Assumed	380 Square	No
Carpet red	MISC	38	NOT SAMPLED	Office, room 55 - Floor/Baseboard	Assumed	156 Square	No
Carpet red	MISC	38	NOT SAMPLED	Science, room 58 - Floor/Baseboard	Assumed	848 Square	No
FCP 2'x4 lg fissure and pinhole (older/	MISC	42	HMS--LB-F14031E- 42A, 42B	Band, room 56A - Ceiling	None Detected	264 Square	Yes
FCP 2'x4 lg fissure and pinhole (older/	MISC	42	HMS--LB-F14031E- 42A, 42B	Office, room 56B - Ceiling	None Detected	190 Square	Yes
FCP 2'x4 lg fissure and pinhole (older/	MISC	42	HMS--LB-F14031E- 42A, 42B	Practice room - Ceiling	None Detected	100 Square	Yes
FCP 2'x4 lg fissure and pinhole (older/	MISC	42	HMS--LB-F14031E- 42A, 42B	Science, room 58 - Ceiling	None Detected	1472 Square	Yes
FCP 2'x4 lg fissure and pinhole (newer/	MISC	50	HMS--LB-F14031E- 50A, 50B	Band, room 56A - Ceiling	None Detected	792 Square	Yes
FCP 2'x4 lg fissure and pinhole (newer/	MISC	50	HMS--LB-F14031E- 50A, 50B	Office, room 56B - Ceiling	None Detected	34 Square	Yes
FCP 2'x4 lg fissure and pinhole (newer/	MISC	50	HMS--LB-F14031E- 50A, 50B	Science, room 58 - Ceiling	None Detected	64 Square	Yes
ACT 1'x1' lg fissure and pinhole #4	MISC	52	HMS--LB-F14031E- 52A	Band, room 56A - Walls	None Detected	390 Square	Yes
ACT 1'x1' lg fissure and pinhole #4	MISC	52	HMS--LB-F14031E- 52A	Office, room 56B - Walls	None Detected	90 Square	Yes
ACT 1'x1' lg fissure and pinhole #4	MISC	52	HMS--LB-F14031E- 52A	Practice room - Walls	None Detected	280 Square	Yes
ACT 1'x1' lg fissure and pinhole #4	MISC	52	HMS--LB-F14031E- 52A	Science, room 58 - Walls	None Detected	480 Square	Yes

Homogeneous Material Records

HAZARD MANAGEMENT SERVICES, INC.

Client: Central California Conference of 7th Day
Adventist

Site: Fresno Adventist Academy

Project #: F14031E

Building: Building 5A, Science Wing

Inspection Date: 3/28/2014

Material	Class	HMR	Sample Number(s)	Location	% Asbestos	Footage	Friable
Drywall smooth texture #3	MISC	53	NOT SAMPLED	Book supply, room 53 - Walls/Ceiling	Assumed	266 Square	No
Drywall smooth texture #3	MISC	53	NOT SAMPLED	Office, room 55 - Walls/Ceiling	Assumed	332 Square	No
Drywall smooth texture #3	MISC	53	NOT SAMPLED	Practice room - Walls	Assumed	200 Square	No
Drywall smooth texture #3	MISC	53	NOT SAMPLED	Science, room 58 - Walls	Assumed	1792 Square	No
Drywall smooth texture #3	MISC	53	NOT SAMPLED	Storage, room 57 Attic access located in this space. - Walls/Ceiling	Assumed	908 Square	No
Tackboard beige	MISC	54	NOT SAMPLED	Practice room - Walls Under ACT's	Assumed	200 Square	No
Carpet blue #3	MISC	55	NOT SAMPLED	Practice room - Floor On concrete, no black mastic observed.	Assumed	100 Square	No
Drywall splatter texture #1	MISC	66	NOT SAMPLED	Band, room 56A - Walls	Assumed	975 Square	No
Drywall splatter texture #1	MISC	66	NOT SAMPLED	Dark room, room 54 (the door to this room is now marked Publications) - Walls/Ceiling	Assumed	848 Square	No
Drywall splatter texture #1	MISC	66	NOT SAMPLED	Office, room 55 - Walls	Assumed	132 Square	No
Drywall splatter texture #1	MISC	66	NOT SAMPLED	Office, room 56B - Walls	Assumed	300 Square	No
Carpet Brown #1	MISC	67	NOT SAMPLED	Band, room 56A - Floor/Baseboard	Assumed	1186 Square	No
Carpet Brown #1	MISC	67	NOT SAMPLED	Office, room 56B - Floor/Baseboard	Assumed	284 Square	No

Homogeneous Material Records

HAZARD MANAGEMENT SERVICES, INC.

Client: Central California Conference of 7th Day
Adventist

Site: Fresno Adventist Academy

Project #: F14031E

Building: Building 5A, Science Wing

Inspection Date: 3/28/2014

Material	Class	HMR	Sample Number(s)	Location	% Asbestos	Footage	Friable
Transite panel	MISC	900	NOT SAMPLED	Band, room 56A - Window lite Panels are 2'x4'.	Assumed	2 Each	No
Transite panel	MISC	900	NOT SAMPLED	Science, room 58 - Window lite Panels are 2'x4'	Assumed	4 Each	No
Transite sink	MISC	901	NOT SAMPLED	Band, room 56A - Sink	Assumed	1 Each	No
Transite sink	MISC	901	NOT SAMPLED	Office, room 56B - Sink	Assumed	1 Each	No
Transite sink	MISC	901	NOT SAMPLED	Science, room 58 - Sink	Assumed	12 Each	No
Transite sink	MISC	901	NOT SAMPLED	Storage, room 57 Attic access located in this space. - Sink	Assumed	1 Each	No
Concrete	NON	0	NOT SAMPLED	Book supply, room 53 - Floor	Non-Suspect	98 Square	No

Homogeneous Material Records

HAZARD MANAGEMENT SERVICES, INC.

Client: Central California Conference of 7th Day Adventist

Site: Fresno Adventist Academy

Project #: F14031E

Building: Building 5B, Math/History Wing

Inspection Date: 3/28/2014

Material	Class	HMR	Sample Number(s)	Location	% Asbestos	Footage	Friable
Block and mortar #2	MISC	30	NOT SAMPLED	English, room 52 - Walls	Assumed	560 Square	No
Block and mortar #2	MISC	30	NOT SAMPLED	History, Room 50 - Walls	Assumed	224 Square	No
Block and mortar #2	MISC	30	NOT SAMPLED	Lunch, Room 48 - Walls	Assumed	70 Square	No
Block and mortar #2	MISC	30	NOT SAMPLED	Math, Room 51 - Walls	Assumed	560 Square	No
Block and mortar #2	MISC	30	NOT SAMPLED	Typing - Walls	Assumed	224 Square	No
Block and mortar #2	MISC	30	NOT SAMPLED	Water Heater Closet - Walls	Assumed	22 Square	No
Baseboard 4" beige	MISC	35	NOT SAMPLED	Storage, Room 47 - Baseboard	Assumed	42 Linear	No
Carpet red	MISC	38	NOT SAMPLED	History, Room 50 - Floor/Baseboard	Assumed	880 Square	No
Carpet red	MISC	38	NOT SAMPLED	Math, Room 51 - Floor/Baseboard	Assumed	880 Square	No
Carpet red	MISC	38	NOT SAMPLED	Typing - Floor/Baseboard	Assumed	880 Square	No
FCP 2'x4 lg fissure and pinhole (older/	MISC	42	HMS--LB-F14031E-42A, 42B	History, Room 50 - Ceiling	None Detected	736 Square	Yes
FCP 2'x4 lg fissure and pinhole (older/	MISC	42	HMS--LB-F14031E-42A, 42B	Math, Room 51 - Ceiling	None Detected	744 Square	Yes
FCP 2'x4 lg fissure and pinhole (older/	MISC	42	HMS--LB-F14031E-42A, 42B	Typing - Ceiling	None Detected	384 Square	Yes
FCP 2'x4 lg fissure and pinhole (newer/	MISC	50	HMS--LB-F14031E-50A, 50B	English, room 52 - Ceiling	None Detected	768 Square	Yes

Homogeneous Material Records

HAZARD MANAGEMENT SERVICES, INC.

Client: Central California Conference of 7th Day Adventist

Site: Fresno Adventist Academy

Project #: F14031E

Building: Building 5B, Math/History Wing

Inspection Date: 3/28/2014

Material	Class	HMR	Sample Number(s)	Location	% Asbestos	Footage	Friable
FCP 2'x4 lg fissure and pinhole (newer/	MISC	50	HMS--LB-F14031E-50A, 50B	History, Room 50 - Ceiling	None Detected	32 Square	Yes
FCP 2'x4 lg fissure and pinhole (newer/	MISC	50	HMS--LB-F14031E-50A, 50B	Math, Room 51 - Ceiling	None Detected	24 Square	Yes
FCP 2'x4 lg fissure and pinhole (newer/	MISC	50	HMS--LB-F14031E-50A, 50B	Typing - Ceiling	None Detected	384 Square	Yes
ACT 1'x1' lg fissure and pinhole #4	MISC	52	HMS--LB-F14031E-52A	History, Room 50 - Walls	None Detected	336 Square	Yes
ACT 1'x1' lg fissure and pinhole #4	MISC	52	HMS--LB-F14031E-52A	Math, Room 51 - Walls	None Detected	336 Square	Yes
ACT 1'x1' lg fissure and pinhole #4	MISC	52	HMS--LB-F14031E-52A	Typing - Walls	None Detected	336 Square	Yes
Drywall smooth texture #3	MISC	53	NOT SAMPLED	English, room 52 - Walls	Assumed	560 Square	No
Drywall smooth texture #3	MISC	53	NOT SAMPLED	History, Room 50 - Walls	Assumed	896 Square	No
Drywall smooth texture #3	MISC	53	NOT SAMPLED	Lunch, Room 48 - Walls/Ceiling	Assumed	387 Square	No
Drywall smooth texture #3	MISC	53	NOT SAMPLED	Math, Room 51 - Walls	Assumed	560 Square	No
Drywall smooth texture #3	MISC	53	NOT SAMPLED	Storage, Room 47 - Walls/Ceiling	Assumed	392 Square	No
Drywall smooth texture #3	MISC	53	NOT SAMPLED	Typing - Walls	Assumed	874 Square	No
Drywall smooth texture #3	MISC	53	NOT SAMPLED	Water Heater Closet - Walls/Ceiling	Assumed	102 Square	No
Tackboard beige	MISC	54	NOT SAMPLED	English, room 52 - Walls	Assumed	840 Square	No

Homogeneous Material Records

HAZARD MANAGEMENT SERVICES, INC.

Client: Central California Conference of 7th Day
Adventist

Site: Fresno Adventist Academy

Project #: F14031E

Building: Building 5B, Math/History Wing

Inspection Date: 3/28/2014

Material	Class	HMR	Sample Number(s)	Location	% Asbestos	Footage	Friable
Carpet multi color	MISC	57	NOT SAMPLED	English, room 52 - Floor/Baseboard On concrete, no black mastic observed.	Assumed	880 Square	No
Ceramic tile 4" oatmeal with grout	MISC	58	NOT SAMPLED	Ladies Restroom, room 49 - Walls	Assumed	403 Square	No
Drywall smooth texture #4	MISC	59	NOT SAMPLED	Boys Restroom, room 46 - Ceiling	Assumed	288 Square	No
Drywall smooth texture #4	MISC	59	NOT SAMPLED	Ladies Restroom, room 49 - Ceiling	Assumed	288 Square	No
Ceramic tile 4" yellow with grout	MISC	60	NOT SAMPLED	Ladies Restroom, room 49 - Walls	Assumed	173 Square	No
Ceramic tile 4" white with grout	MISC	61	NOT SAMPLED	Boys Restroom, room 46 - Walls	Assumed	403 Square	No
Ceramic tile 4" blue with grout	MISC	62	NOT SAMPLED	Boys Restroom, room 46 - Walls	Assumed	173 Square	No
Ceramic tile 12" with grout	MISC	63	NOT SAMPLED	Lunch, Room 48 - Floor/Baseboard	Assumed	149 Square	No
Drywall unfinished greenboard	MISC	64	NOT SAMPLED	Service room at Lunch room - Walls/Ceiling	Assumed	388 Square	No
Drywall unfinished greenboard	MISC	64	NOT SAMPLED	Service room at Storage - Walls/Ceiling	Assumed	388 Square	No
Pipe insulation	TSI	65	HMS--LB-F14031E- 65A	Water Heater Closet - Pipes	None Detected	3 Linear	Yes
Transite panel	MISC	900	NOT SAMPLED	English, room 52 - Window lite Panels are 2'x4'.	Assumed	4 Each	No
Transite panel	MISC	900	NOT SAMPLED	History, Room 50 - Window lite Panels are 2'x4'	Assumed	2 Each	No

Homogeneous Material Records

HAZARD MANAGEMENT SERVICES, INC.

Client: Central California Conference of 7th Day
Adventist

Site: Fresno Adventist Academy

Project #: F14031E

Building: Building 5B, Math/History Wing

Inspection Date: 3/28/2014

Material	Class	HMR	Sample Number(s)	Location	% Asbestos	Footage	Friable
Transite panel	MISC	900	NOT SAMPLED	Math, Room 51 - Window lite Panels are 2'x4'	Assumed	4 Each	No
Transite panel	MISC	900	NOT SAMPLED	Typing - Window lite Panels are 2'x4'	Assumed	2 Each	No
Concrete	NON	0	NOT SAMPLED	Various Locations	Non-Suspect		

Homogeneous Material Records

HAZARD MANAGEMENT SERVICES, INC.

Client: Central California Conference of 7th Day Adventist

Site: Fresno Adventist Academy

Project #: F14031E

Building: Building 5C, Home Ec Wing

Inspection Date: 3/28/2014

Material	Class	HMR	Sample Number(s)	Location	% Asbestos	Footage	Friable
Block and mortar #2	MISC	30	NOT SAMPLED	Home Economics, Room 44 - Walls	Assumed	1326 Square	No
Block and mortar #2	MISC	30	NOT SAMPLED	Main Office, Room 41 - Walls	Assumed	205 Square	No
Block and mortar #2	MISC	30	NOT SAMPLED	Principal Office, room 42 - Walls	Assumed	210 Square	No
Block and mortar #2	MISC	30	NOT SAMPLED	Storage, Room 43 - Walls	Assumed	37 Square	No
Carpet Green / Brown	MISC	33	NOT SAMPLED	Home Economics, Room 44 - Floor/Baseboard On concrete, no black mastic observed.	Assumed	1581 Square	No
Floor Tile 12" lt brown marble	MISC	34	NOT SAMPLED	Home Economics, Room 44 - Floor Old black mastic observed, assume from prior flooring.	Assumed	973 Square	No
Floor Tile 12" lt brown marble	MISC	34	NOT SAMPLED	Storage, Room 43 - Floor	Assumed	90 Square	No
Baseboard 4" beige	MISC	35	NOT SAMPLED	Home Economics, Room 44 - Baseboard	Assumed	82 Linear	No
Baseboard 4" beige	MISC	35	NOT SAMPLED	Storage, Room 43 - Baseboard	Assumed	46 Linear	No
Carpet Grey / multi color	MISC	37	NOT SAMPLED	Main Office, Room 41 - Floor/Baseboard	Assumed	490 Square	No
Carpet Grey / multi color	MISC	37	NOT SAMPLED	Principal Office, room 42 - Floor/Baseboard	Assumed	150 Square	No
FCP 2'x4 lg fissure and pinhole (older/	MISC	42	HMS--LB-F14031E-42A, 42B	8th Grade, room 40 - Ceiling	None Detected	480 Square	Yes
FCP 2'x4 lg fissure and pinhole (older/	MISC	42	HMS--LB-F14031E-42A, 42B	Home Economics, Room 44 - Ceiling	None Detected	973 Square	Yes

Homogeneous Material Records

HAZARD MANAGEMENT SERVICES, INC.

Client: Central California Conference of 7th Day Adventist

Site: Fresno Adventist Academy

Project #: F14031E

Building: Building 5C, Home Ec Wing

Inspection Date: 3/28/2014

Material	Class	HMR	Sample Number(s)	Location	% Asbestos	Footage	Friable
FCP 2'x4 lg fissure and pinhole (older/	MISC	42	HMS--LB-F14031E-42A, 42B	Main Office, Room 41 - Ceiling	None Detected	82 Square	Yes
FCP 2'x4 lg fissure and pinhole (older/	MISC	42	HMS--LB-F14031E-42A, 42B	Principal Office, room 42 - Ceiling	None Detected	108 Square	Yes
FCP 2'x4 lg fissure and pinhole (newer/	MISC	50	HMS--LB-F14031E-50A, 50B	8th Grade, room 40 - Ceiling	None Detected	480 Square	Yes
FCP 2'x4 lg fissure and pinhole (newer/	MISC	50	HMS--LB-F14031E-50A, 50B	Home Economics, Room 44 - Ceiling	None Detected	1459 Square	Yes
FCP 2'x4 lg fissure and pinhole (newer/	MISC	50	HMS--LB-F14031E-50A, 50B	Main Office, Room 41 - Ceiling	None Detected	326 Square	Yes
Drywall knockdown texture #1	MISC	51	NOT SAMPLED	Home Economics, Room 44 - Walls	Assumed	714 Square	No
ACT 1'x1' lg fissure and pinhole #4	MISC	52	HMS--LB-F14031E-52A	8th Grade, room 40 - Walls upper three feet of walls.	None Detected	408 Square	Yes
ACT 1'x1' lg fissure and pinhole #4	MISC	52	HMS--LB-F14031E-52A	Home Economics, Room 44 - Walls Upper three feet of walls.	None Detected	396 Square	Yes
ACT 1'x1' lg fissure and pinhole #4	MISC	52	HMS--LB-F14031E-52A	Main Office, Room 41 - Walls Upper three feet of walls	None Detected	210 Square	Yes
ACT 1'x1' lg fissure and pinhole #4	MISC	52	HMS--LB-F14031E-52A	Principal Office, room 42 - Walls	None Detected	65 Square	Yes
Drywall smooth texture #3	MISC	53	NOT SAMPLED	8th Grade, room 40 - Walls	Assumed	384 Square	No
Drywall smooth texture #3	MISC	53	NOT SAMPLED	Main Office, Room 41 - Walls	Assumed	410 Square	No
Drywall smooth texture #3	MISC	53	NOT SAMPLED	Storage, Room 43 - Walls/Ceiling	Assumed	421 Square	No

Homogeneous Material Records

HAZARD MANAGEMENT SERVICES, INC.

Client: Central California Conference of 7th Day Adventist

Site: Fresno Adventist Academy

Project #: F14031E

Building: Building 5C, Home Ec Wing

Inspection Date: 3/28/2014

Material	Class	HMR	Sample Number(s)	Location	% Asbestos	Footage	Friable
Tackboard beige	MISC	54	NOT SAMPLED	8th Grade, room 40 - Walls Under ACT's	Assumed	128 Square	No
Tackboard beige	MISC	54	NOT SAMPLED	Main Office, Room 41 - Walls	Assumed	287 Square	No
Tackboard beige	MISC	54	NOT SAMPLED	Principal Office, room 42 - Walls	Assumed	210 Square	No
Carpet blue #3	MISC	55	NOT SAMPLED	8th Grade, room 40 - Floor On concrete, no black mastic observed.	Assumed	960 Square	No
Baseboard 6" Grey #2	MISC	56	NOT SAMPLED	8th Grade, room 40 - Baseboard	Assumed	128 Linear	No
Transite panel	MISC	900	NOT SAMPLED	8th Grade, room 40 - Window lite Panels are 2'x4'	Assumed	4 Each	No
Transite panel	MISC	900	NOT SAMPLED	Home Economics, Room 44 - Window lite Panels are 2'x4'.	Assumed	3 Each	No
Transite panel	MISC	900	NOT SAMPLED	Main Office, Room 41 - Window lite Panel is 2'x4'	Assumed	1 Each	No
Transite panel	MISC	900	NOT SAMPLED	Principal Office, room 42 - Window lite Panel is 2'x4'	Assumed	1 Each	No

Homogeneous Material Records

HAZARD MANAGEMENT SERVICES, INC.

Client: Central California Conference of 7th Day Adventist

Site: Fresno Adventist Academy

Project #: F14031E

Building: Building 6, Student center/ Office

Inspection Date: 3/28/2014

Building Comment: Office / Library building.

Material	Class	HMR	Sample Number(s)	Location	% Asbestos	Footage	Friable
ACT 1'x1' lg fissure and pinhole #2	MISC	27	HMS--LB-F14031E-27A, 27B	Copy room - Ceiling	None Detected	96 Square	Yes
ACT 1'x1' lg fissure and pinhole #2	MISC	27	HMS--LB-F14031E-27A, 27B	Office #1 and vestibule - Ceiling	None Detected	192 Square	Yes
ACT 1'x1' lg fissure and pinhole #2	MISC	27	HMS--LB-F14031E-27A, 27B	Office #2 - Ceiling	None Detected	120 Square	Yes
ACT 1'x1' lg fissure and pinhole #2	MISC	27	HMS--LB-F14031E-27A, 27B	Office #3 - Ceiling	None Detected	151 Square	Yes
ACT 1'x1' lg fissure and pinhole #2	MISC	27	HMS--LB-F14031E-27A, 27B	Office #4 - Ceiling	None Detected	192 Square	Yes
ACT 1'x1' lg fissure and pinhole #2	MISC	27	HMS--LB-F14031E-27A, 27B	Vestibule - Ceiling	None Detected	96 Square	Yes
Laminate dk Wood pattern	MISC	28	NOT SAMPLED	Registrar - Floor	Assumed	312 Square	No
Baseboard 4" brown #2	MISC	29	NOT SAMPLED	Registrar - Baseboard	Assumed	76 Linear	No
Block and mortar #2	MISC	30	NOT SAMPLED	Attic Attic access at Communications room and in Office 1 vestibule. - Walls	Assumed	1024 Square	No
Block and mortar #2	MISC	30	NOT SAMPLED	Communications Room - Walls	Assumed	192 Square	No
Block and mortar #2	MISC	30	NOT SAMPLED	Copy room - Walls	Assumed	160 Square	No
Block and mortar #2	MISC	30	NOT SAMPLED	IT Office - Walls	Assumed	176 Square	No
Block and mortar #2	MISC	30	NOT SAMPLED	Office #1 and vestibule - Walls	Assumed	134 Square	No

Homogeneous Material Records

HAZARD MANAGEMENT SERVICES, INC.

Client: Central California Conference of 7th Day Adventist

Site: Fresno Adventist Academy

Project #: F14031E

Building: Building 6, Student center/ Office

Inspection Date: 3/28/2014

Building Comment: Office / Library building.

Material	Class	HMR	Sample Number(s)	Location	% Asbestos	Footage	Friable
Block and mortar #2	MISC	30	NOT SAMPLED	Office #2 - Walls	Assumed	106 Square	No
Block and mortar #2	MISC	30	NOT SAMPLED	Office #3 - Walls	Assumed	320 Square	No
Block and mortar #2	MISC	30	NOT SAMPLED	Principal Office - Walls	Assumed	224 Square	No
Block and mortar #2	MISC	30	NOT SAMPLED	Registrar - Walls	Assumed	304 Square	No
Block and mortar #2	MISC	30	NOT SAMPLED	Vestibule - Walls	Assumed	80 Square	No
ACT 1'x1' lg fissure and pinhole #3	MISC	31	HMS--LB-F14031E-31A	Library - Ceiling	None Detected	1295 Square	Yes
ACT 1'x1' lg fissure and pinhole #3	MISC	31	HMS--LB-F14031E-31A	Principal Office - Ceiling	None Detected	192 Square	Yes
ACT 1'x1' lg fissure and pinhole #3	MISC	31	HMS--LB-F14031E-31A	Registrar - Ceiling	None Detected	312 Square	Yes
ACT 1'x1' lg fissure and pinhole #3	MISC	31	HMS--LB-F14031E-31A	Restroom - Walls/Ceiling Upper two feet of walls are covered with ACT. ACT's appear to be nailed to the substraat.	None Detected	54 Square	Yes
Drywall smooth texture #2	MISC	32	NOT SAMPLED	Communications Room - Walls/Ceiling	Assumed	240 Square	No
Drywall smooth texture #2	MISC	32	NOT SAMPLED	Copy room - Walls/Ceiling	Assumed	256 Square	No
Drywall smooth texture #2	MISC	32	NOT SAMPLED	Hall - Walls/Ceiling	Assumed	332 Square	No
Drywall smooth texture #2	MISC	32	NOT SAMPLED	IT Office - Walls/Ceiling	Assumed	296 Square	No

Homogeneous Material Records

HAZARD MANAGEMENT SERVICES, INC.

Client: Central California Conference of 7th Day Adventist

Site: Fresno Adventist Academy

Project #: F14031E

Building: Building 6, Student center/ Office

Inspection Date: 3/28/2014

Building Comment: Office / Library building.

Material	Class	HMR	Sample Number(s)	Location	% Asbestos	Footage	Friable
Drywall smooth texture #2	MISC	32	NOT SAMPLED	Library - Walls	Assumed	870 Square	No
Drywall smooth texture #2	MISC	32	NOT SAMPLED	Office #1 and vestibule - Walls/Ceiling	Assumed	506 Square	No
Drywall smooth texture #2	MISC	32	NOT SAMPLED	Office #2 - Walls/Ceiling	Assumed	366 Square	No
Drywall smooth texture #2	MISC	32	NOT SAMPLED	Office #3 - Walls/Ceiling	Assumed	505 Square	No
Drywall smooth texture #2	MISC	32	NOT SAMPLED	Office #4 - Walls/Ceiling	Assumed	640 Square	No
Drywall smooth texture #2	MISC	32	NOT SAMPLED	Principal Office - Walls/Ceiling	Assumed	416 Square	No
Drywall smooth texture #2	MISC	32	NOT SAMPLED	Registrar - Walls/Ceiling	Assumed	616	No
Drywall smooth texture #2	MISC	32	NOT SAMPLED	Restroom - Walls/Ceiling	Assumed	162 Square	No
Drywall smooth texture #2	MISC	32	NOT SAMPLED	Vestibule - Walls/Ceiling	Assumed	336 Square	No
Carpet Green / Brown	MISC	33	NOT SAMPLED	Library - Floor/Baseboard On concrete, no black mastic observed.	Assumed	2024 Square	No
Carpet Green / Brown	MISC	33	NOT SAMPLED	Vestibule - Floor/Baseboard On concrete, black mastic observed	Assumed	136 Square	No
Floor Tile 12" lt brown marble	MISC	34	NOT SAMPLED	Hall - Floor	Assumed	60 Square	No
Floor Tile 12" lt brown marble	MISC	34	NOT SAMPLED	Office #1 and vestibule - Floor	Assumed	9 Square	No

Homogeneous Material Records

HAZARD MANAGEMENT SERVICES, INC.

Client: Central California Conference of 7th Day Adventist

Site: Fresno Adventist Academy

Project #: F14031E

Building: Building 6, Student center/ Office

Inspection Date: 3/28/2014

Building Comment: Office / Library building.

Material	Class	HMR	Sample Number(s)	Location	% Asbestos	Footage	Friable
Baseboard 4" beige	MISC	35	NOT SAMPLED	Hall - Baseboard	Assumed	34 Linear	No
Baseboard 4" beige	MISC	35	NOT SAMPLED	Restroom - Baseboard	Assumed	18 Linear	No
Linoleum 4" Off White square pattern	MISC	36	NOT SAMPLED	Restroom - Floor	Assumed	18 Square	Yes
Carpet Grey / multi color	MISC	37	NOT SAMPLED	Copy room - Floor/Baseboard On concrete, no black mastic observed	Assumed	136 Square	No
Carpet Grey / multi color	MISC	37	NOT SAMPLED	Principal Office - Floor/Baseboard On concrete, no black mastic observed	Assumed	248 Square	No
Carpet red	MISC	38	NOT SAMPLED	Office #1 and vestibule - Floor On concrete, no black mastic observed	Assumed	192 Square	No
Carpet red	MISC	38	NOT SAMPLED	Office #2 - Floor/Baseboard On concrete, no black mastic observed.	Assumed	164 Square	No
Carpet blue #2	MISC	39	NOT SAMPLED	Office #3 - Floor On concrete, no black mastic observed	Assumed	336 Square	No
Baseboard 4" Off White	MISC	40	NOT SAMPLED	Office #3 - Baseboard	Assumed	80 Linear	No
Carpet purple checks	MISC	41	NOT SAMPLED	Office #4 - Floor On concrete, no black mastic observed	Assumed	192 Square	No
Carpet purple multi-color	MISC	43	NOT SAMPLED	Communications Room - Floor	Assumed	144 Square	No
Carpet purple multi-color	MISC	43	NOT SAMPLED	IT Office - Floor	Assumed	120 Square	No

Homogeneous Material Records

HAZARD MANAGEMENT SERVICES, INC.

Client: Central California Conference of 7th Day
Adventist

Site: Fresno Adventist Academy

Project #: F14031E

Building: Building 6, Student center/ Office

Inspection Date: 3/28/2014

Building Comment: Office / Library building.

Material	Class	HMR	Sample Number(s)	Location	% Asbestos	Footage	Friable
Baseboard 4" grey	MISC	44	NOT SAMPLED	Communications Room - Baseboard	Assumed	48 Linear	No
Baseboard 4" grey	MISC	44	NOT SAMPLED	IT Office - Baseboard	Assumed	44 Linear	No
Tackboard Off White #2	MISC	45	NOT SAMPLED	Communications Room - Walls	Assumed	192 Square	No
Tackboard Off White #2	MISC	45	NOT SAMPLED	IT Office - Walls	Assumed	88 Square	No
Tackboard Tan	MISC	46	NOT SAMPLED	Communications Room - Walls	Assumed	96 Square	No
Tackboard Tan	MISC	46	NOT SAMPLED	IT Office - Walls	Assumed	88 Square	No
Drywall with green carpet	MISC	47	NOT SAMPLED	Communications Room - Walls	Assumed	96 Square	No
Baseboard 4" Olive	MISC	48	NOT SAMPLED	Office #1 and vestibule - Baseboard	Assumed	28 Linear	No
Floor Tile concealed #2	MISC	49	NOT SAMPLED	Communications Room - Floor Concealed under carpet.	Assumed	144 Square	No
Floor Tile concealed #2	MISC	49	NOT SAMPLED	Hall - Floor Concealed under first layer of floor tile.	Assumed	60 Square	No
Floor Tile concealed #2	MISC	49	NOT SAMPLED	IT Office - Floor Concealed under carpet.	Assumed	120 Square	No
Floor Tile concealed #2	MISC	49	NOT SAMPLED	Office #1 and vestibule - Floor Concealed under first layer of floor tile.	Assumed	9 Square	No

Homogeneous Material Records

HAZARD MANAGEMENT SERVICES, INC.

Client: Central California Conference of 7th Day
Adventist

Site: Fresno Adventist Academy

Project #: F14031E

Building: Building 6, Student center/ Office

Inspection Date: 3/28/2014

Building Comment: Office / Library building.

Material	Class	HMR	Sample Number(s)	Location	% Asbestos	Footage	Friable
Floor Tile concealed #2	MISC	49	NOT SAMPLED	Office #3 - Floor Concealed under carpet.	Assumed	185 Square	No
Transite panel	MISC	900	NOT SAMPLED	Library - Window lite Panels are 2'x4'.	Assumed	4 Each	No
Transite panel	MISC	900	NOT SAMPLED	Office #4 - Window lite Panel size is 1'x2'.	Assumed	1 Each	No
Transite panel	MISC	900	NOT SAMPLED	Registrar - Window lite Panel is 2'x4'	Assumed	1 Each	No
Fiberglass batts	NON	0	NOT SAMPLED	Attic Attic access at Communications room and in Office 1 vestibule. - Ceiling	Non-Suspect	4096 Square	No
Metal I beams	NON	0	NOT SAMPLED	Attic Attic access at Communications room and in Office 1 vestibule. - Structural support	Non-Suspect	525 Linear	No
Wood	NON	0	NOT SAMPLED	Office #4 - Baseboard	Non-Suspect	56 Linear	No

Homogeneous Material Records

HAZARD MANAGEMENT SERVICES, INC.

Client: Central California Conference of 7th Day Adventist

Site: Fresno Adventist Academy

Project #: F14031E

Building: Building 7A, Kindergarten / Classroom Wings

Inspection Date: 3/28/2014

Material	Class	HMR	Sample Number(s)	Location	% Asbestos	Footage	Friable
Carpet Blue / Multi color	MISC	1	NOT SAMPLED	6th Grade, Room 3 Classroom - Floor/Baseboard	Assumed	1076 Square	No
Carpet Blue / Multi color	MISC	1	NOT SAMPLED	7th Grade, Room 4 Classroom - Floor/Baseboard	Assumed	1076 Square	No
Carpet Blue / Multi color	MISC	1	NOT SAMPLED	Kindergarten, Room 1 - Floor/Baseboard	Assumed	753 Square	No
FCP 2'x4' random pinhole (old/pink)	MISC	2	HMS--LB-F14031E-2A	1st Grade, Room 2 Classroom - Ceiling	None Detected	950 Square	Yes
FCP 2'x4' random pinhole (old/pink)	MISC	2	HMS--LB-F14031E-2A	7th Grade, Room 4 Classroom - Ceiling	None Detected	570 Square	Yes
Drywall w/ roller texture	MISC	3	NOT SAMPLED	1st Grade, Room 2 Classroom - Walls	Assumed	1008 Square	No
Drywall w/ roller texture	MISC	3	NOT SAMPLED	1st Grade, Room 2 Closet - Walls	Assumed	224 Square	No
Drywall w/ roller texture	MISC	3	NOT SAMPLED	6th Grade, Room 3 Classroom - Walls	Assumed	1008 Square	No
Drywall w/ roller texture	MISC	3	NOT SAMPLED	6th Grade, Room 3 Closet - Walls/Ceiling	Assumed	273 Square	No
Drywall w/ roller texture	MISC	3	NOT SAMPLED	7th Grade, Room 4 Classroom - Walls	Assumed	1008	No
Drywall w/ roller texture	MISC	3	NOT SAMPLED	7th Grade, Room 4 Closet - Walls/Ceiling	Assumed	273 Square	No
Drywall w/ roller texture	MISC	3	NOT SAMPLED	Kindergarten, Room 1 - Walls	Assumed	1008 Square	No
Drywall w/ roller texture	MISC	3	NOT SAMPLED	Kindergarten, Room 1 Closet - Walls/Ceiling	Assumed	273 Square	No
ACT 1'x1' random pinhole	MISC	4	HMS--LB-F14031E-4A	1st Grade, Room 2 Classroom - Walls Upper three feet.	None Detected	378 Square	Yes

Homogeneous Material Records

HAZARD MANAGEMENT SERVICES, INC.

Client: Central California Conference of 7th Day Adventist

Site: Fresno Adventist Academy

Project #: F14031E

Building: Building 7A, Kindergarten / Classroom Wings

Inspection Date: 3/28/2014

Material	Class	HMR	Sample Number(s)	Location	% Asbestos	Footage	Friable
ACT 1'x1' random pinhole	MISC	4	HMS--LB-F14031E-4A	1st Grade, Room 2 Closet - Ceiling	None Detected	49 Square	Yes
ACT 1'x1' random pinhole	MISC	4	HMS--LB-F14031E-4A	6th Grade, Room 3 Closet - Ceiling	None Detected	49 Square	Yes
ACT 1'x1' random pinhole	MISC	4	HMS--LB-F14031E-4A	7th Grade, Room 4 Classroom - Walls Upper three feet of walls.	None Detected	378 Square	Yes
ACT 1'x1' random pinhole	MISC	4	HMS--LB-F14031E-4A	7th Grade, Room 4 Closet - Ceiling	None Detected	49 Square	Yes
ACT 1'x1' random pinhole	MISC	4	HMS--LB-F14031E-4A	Kindergarten, Room 1 Closet - Ceiling	None Detected	49 Square	Yes
FCP 2'x4' random pinhole (new/lt brown)	MISC	5	HMS--LB-F14031E-5A	7th Grade, Room 4 Classroom - Ceiling	None Detected	380 Square	Yes
Floor Tile concealed #1	MISC	6	NOT SAMPLED	7th Grade, Room 4 Classroom - Floor Under carpet	Assumed	950 Square	No
Floor Tile 9" Tan / Lt Brown	MISC	7	NOT SAMPLED	1st Grade, Room 2 Closet - Floor	Assumed	49 Square	No
Floor Tile 9" Tan / Lt Brown	MISC	7	NOT SAMPLED	7th Grade, Room 4 Closet - Floor	Assumed	49 Square	No
Baseboard 4" Tan	MISC	8	NOT SAMPLED	1st Grade, Room 2 Closet - Baseboard	Assumed	28 Linear	No
Baseboard 4" Tan	MISC	8	NOT SAMPLED	7th Grade, Room 4 Closet - Baseboard	Assumed	28 Linear	No
Corkboard with mastic	MISC	9	NOT SAMPLED	1st Grade, Room 2 Closet - Walls	Assumed	56 Square	No
Corkboard with mastic	MISC	9	NOT SAMPLED	6th Grade, Room 3 Closet - Walls	Assumed	56 Square	No
Corkboard with mastic	MISC	9	NOT SAMPLED	7th Grade, Room 4 Closet - Walls	Assumed	56 Square	No

Homogeneous Material Records

HAZARD MANAGEMENT SERVICES, INC.

Client: Central California Conference of 7th Day Adventist

Site: Fresno Adventist Academy

Project #: F14031E

Building: Building 7A, Kindergarten / Classroom Wings

Inspection Date: 3/28/2014

Material	Class	HMR	Sample Number(s)	Location	% Asbestos	Footage	Friable
Corkboard with mastic	MISC	9	NOT SAMPLED	Kindergarten, Room 1 Closet - Walls	Assumed	56 Square	No
FCP 2'x4' sm. fissure & pinhole	MISC	10	HMS--LB-F14031E-10A	6th Grade, Room 3 Classroom - Ceiling	None Detected	950 Square	Yes
FCP 2'x4' sm. fissure & pinhole	MISC	10	HMS--LB-F14031E-10A	Kindergarten, Room 1 - Ceiling	None Detected	950 Square	Yes
Floor Tile 9" Tan / dk Brown	MISC	11	NOT SAMPLED	6th Grade, Room 3 Closet - Floor	Assumed	49 Square	No
Floor Tile 9" Tan / dk Brown	MISC	11	NOT SAMPLED	Kindergarten, Room 1 Closet - Floor	Assumed	49 Square	No
Baseboard 4" lt brown	MISC	12	NOT SAMPLED	6th Grade, Room 3 Closet - Baseboard	Assumed	28 Linear	No
Baseboard 4" lt brown	MISC	12	NOT SAMPLED	Kindergarten, Room 1 Closet - Baseboard	Assumed	28 Linear	No
Sink coating	MISC	13	NOT SAMPLED	6th Grade, Room 3 Classroom - Sink	Assumed	1 Each	No
Sink coating	MISC	13	NOT SAMPLED	7th Grade, Room 4 Classroom - Sink	Assumed	1 Each	No
Sink coating	MISC	13	NOT SAMPLED	Kindergarten, Room 1 - Sink	Assumed	1 Each	No
Baseboard 4" brown #1	MISC	14	NOT SAMPLED	Kindergarten, Room 1 - Baseboard	Assumed	38 Linear	No
Baseboard 6" Grey	MISC	15	NOT SAMPLED	1st Grade, Room 2 Classroom - Baseboard	Assumed	126 Linear	No
Linoleum lt Blue / Multi	MISC	16	NOT SAMPLED	Kindergarten, Room 1 - Floor	Assumed	285 Square	Yes
Tackboard Off White	MISC	17	NOT SAMPLED	6th Grade, Room 3 Classroom - Walls Upper three feet.	Assumed	378 Square	No

Homogeneous Material Records

HAZARD MANAGEMENT SERVICES, INC.

Client: Central California Conference of 7th Day
Adventist

Site: Fresno Adventist Academy

Project #: F14031E

Building: Building 7A, Kindergarten / Classroom Wings

Inspection Date: 3/28/2014

Material	Class	HMR	Sample Number(s)	Location	% Asbestos	Footage	Friable
Tackboard Off White	MISC	17	NOT SAMPLED	Kindergarten, Room 1 - Walls	Assumed	378 Square	No
Block and mortar #1	MISC	24	NOT SAMPLED	1st Grade, Room 2 Classroom - Walls	Assumed	1008 Square	No
Block and mortar #1	MISC	24	NOT SAMPLED	6th Grade, Room 3 Classroom - Walls	Assumed	1008 Square	No
Block and mortar #1	MISC	24	NOT SAMPLED	7th Grade, Room 4 Classroom - Walls	Assumed	1008 Square	No
Block and mortar #1	MISC	24	NOT SAMPLED	Kindergarten, Room 1 - Walls	Assumed	1008 Square	No
Carpet blue #1	MISC	25	NOT SAMPLED	1st Grade, Room 2 Classroom - Floor	Assumed	950 Square	No

Homogeneous Material Records

HAZARD MANAGEMENT SERVICES, INC.

Client: Central California Conference of 7th Day Adventist

Site: Fresno Adventist Academy

Project #: F14031E

Building: Building 7B, 2nd-5th Classroom Wing

Inspection Date: 3/28/2014

Material	Class	HMR	Sample Number(s)	Location	% Asbestos	Footage	Friable
Carpet Blue / Multi color	MISC	1	NOT SAMPLED	3rd Grade, Room 8 Classroom - Floor/Baseboard	Assumed	1076 Square	No
FCP 2'x4' random pinhole (old/pink)	MISC	2	HMS--LB-F14031E- 2A	2nd Grade, Room 9 Classroom - Ceiling	None Detected	950 Square	Yes
FCP 2'x4' random pinhole (old/pink)	MISC	2	HMS--LB-F14031E- 2A	4th Grade, Room 7 Classroom - Ceiling	None Detected	475 Square	Yes
FCP 2'x4' random pinhole (old/pink)	MISC	2	HMS--LB-F14031E- 2A	5th Grade, Room 6 Classroom - Ceiling	None Detected	475 Square	Yes
Drywall w/ roller texture	MISC	3	NOT SAMPLED	2nd Grade, Room 9 Classroom - Walls	Assumed	1008 Square	No
Drywall w/ roller texture	MISC	3	NOT SAMPLED	2nd Grade, Room 9 Closet - Walls/Ceiling	Assumed	273 Square	No
Drywall w/ roller texture	MISC	3	NOT SAMPLED	3rd Grade, Room 8 Classroom - Walls	Assumed	1008	No
Drywall w/ roller texture	MISC	3	NOT SAMPLED	3rd Grade, Room 8 Closet - Walls/Ceiling	Assumed	273 Square	No
Drywall w/ roller texture	MISC	3	NOT SAMPLED	4th Grade, Room 7 Classroom - Walls	Assumed	1008 Square	No
Drywall w/ roller texture	MISC	3	NOT SAMPLED	4th Grade, Room 7 Closet - Walls/Ceiling	Assumed	273 Square	No
Drywall w/ roller texture	MISC	3	NOT SAMPLED	5th Grade, Room 6 Classroom - Walls	Assumed	1008 Square	No
Drywall w/ roller texture	MISC	3	NOT SAMPLED	5th Grade, Room 6 Closet - Walls/Ceiling	Assumed	273 Square	No
ACT 1'x1' random pinhole	MISC	4	HMS--LB-F14031E- 4A	2nd Grade, Room 9 Classroom - Walls Upper walls.	None Detected	378 Square	Yes
ACT 1'x1' random pinhole	MISC	4	HMS--LB-F14031E- 4A	2nd Grade, Room 9 Closet - Ceiling	None Detected	49 Square	Yes

Homogeneous Material Records

HAZARD MANAGEMENT SERVICES, INC.

Client: Central California Conference of 7th Day Adventist

Site: Fresno Adventist Academy

Project #: F14031E

Building: Building 7B, 2nd-5th Classroom Wing

Inspection Date: 3/28/2014

Material	Class	HMR	Sample Number(s)	Location	% Asbestos	Footage	Friable
ACT 1'x1' random pinhole	MISC	4	HMS--LB-F14031E-4A	4th Grade, Room 7 Closet - Ceiling	None Detected	49 Square	Yes
ACT 1'x1' random pinhole	MISC	4	HMS--LB-F14031E-4A	5th Grade, Room 6 Closet - Ceiling	None Detected	49 Square	Yes
FCP 2'x4' random pinhole (new/lt brown)	MISC	5	HMS--LB-F14031E-5A	4th Grade, Room 7 Classroom - Ceiling	None Detected	475 Square	Yes
FCP 2'x4' random pinhole (new/lt brown)	MISC	5	HMS--LB-F14031E-5A	5th Grade, Room 6 Classroom - Ceiling	None Detected	475 Square	Yes
Floor Tile 9" Tan / Lt Brown	MISC	7	NOT SAMPLED	2nd Grade, Room 9 Closet - Floor	Assumed	49 Square	No
Floor Tile 9" Tan / Lt Brown	MISC	7	NOT SAMPLED	3rd Grade, Room 8 Closet - Floor	Assumed	49 Square	No
Floor Tile 9" Tan / Lt Brown	MISC	7	NOT SAMPLED	5th Grade, Room 6 Closet - Floor	Assumed	49 Square	No
Baseboard 4" Tan	MISC	8	NOT SAMPLED	3rd Grade, Room 8 Closet - Baseboard	Assumed	28 Linear	No
Baseboard 4" Tan	MISC	8	NOT SAMPLED	5th Grade, Room 6 Closet - Baseboard	Assumed	28 Linear	No
Corkboard with mastic	MISC	9	NOT SAMPLED	2nd Grade, Room 9 Closet - Walls	Assumed	56 Square	No
Corkboard with mastic	MISC	9	NOT SAMPLED	3rd Grade, Room 8 Closet - Walls	Assumed	56 Square	No
Corkboard with mastic	MISC	9	NOT SAMPLED	4th Grade, Room 7 Closet - Walls	Assumed	56 Square	No
Corkboard with mastic	MISC	9	NOT SAMPLED	5th Grade, Room 6 Closet - Walls	Assumed	56 Square	No
FCP 2'x4' sm. fissure & pinhole	MISC	10	HMS--LB-F14031E-10A	3rd Grade, Room 8 Classroom - Ceiling	None Detected	950 Square	Yes

Homogeneous Material Records

HAZARD MANAGEMENT SERVICES, INC.

Client: Central California Conference of 7th Day Adventist

Site: Fresno Adventist Academy

Project #: F14031E

Building: Building 7B, 2nd-5th Classroom Wing

Inspection Date: 3/28/2014

Material	Class	HMR	Sample Number(s)	Location	% Asbestos	Footage	Friable
Floor Tile 9" Tan / dk Brown	MISC	11	NOT SAMPLED	4th Grade, Room 7 Closet - Floor	Assumed	49 Square	No
Baseboard 4" lt brown	MISC	12	NOT SAMPLED	2nd Grade, Room 9 Closet - Baseboard	Assumed	28 Linear	No
Baseboard 4" lt brown	MISC	12	NOT SAMPLED	4th Grade, Room 7 Closet - Baseboard	Assumed	28 Linear	No
Sink coating	MISC	13	NOT SAMPLED	2nd Grade, Room 9 Classroom - Sink	Assumed	1 Each	No
Sink coating	MISC	13	NOT SAMPLED	3rd Grade, Room 8 Classroom - Sink	Assumed	1 Each	No
Sink coating	MISC	13	NOT SAMPLED	4th Grade, Room 7 Classroom - Sink	Assumed	1 Each	No
Sink coating	MISC	13	NOT SAMPLED	5th Grade, Room 6 Classroom - Sink	Assumed	1 Each	No
Baseboard 6" Grey	MISC	15	NOT SAMPLED	2nd Grade, Room 9 Classroom - Baseboard	Assumed	126 Linear	No
Baseboard 6" Grey	MISC	15	NOT SAMPLED	4th Grade, Room 7 Classroom - Baseboard	Assumed	126 Linear	No
Baseboard 6" Grey	MISC	15	NOT SAMPLED	5th Grade, Room 6 Classroom - Baseboard	Assumed	126 Linear	No
Tackboard Off White	MISC	17	NOT SAMPLED	3rd Grade, Room 8 Classroom - Walls Upper three feet of walls.	Assumed	378 Square	No
Carpet Brown / Multi color	MISC	21	NOT SAMPLED	5th Grade, Room 6 Classroom - Floor	Assumed	950 Square	No
Carpet Purple	MISC	22	NOT SAMPLED	4th Grade, Room 7 Classroom - Floor	Assumed	950 Square	No
Block and mortar #1	MISC	24	NOT SAMPLED	2nd Grade, Room 9 Classroom - Walls	Assumed	1008 Square	No

Homogeneous Material Records

HAZARD MANAGEMENT SERVICES, INC.

Client: Central California Conference of 7th Day
Adventist

Site: Fresno Adventist Academy

Project #: F14031E

Building: Building 7B, 2nd-5th Classroom Wing

Inspection Date: 3/28/2014

Material	Class	HMR	Sample Number(s)	Location	% Asbestos	Footage	Friable
Block and mortar #1	MISC	24	NOT SAMPLED	3rd Grade, Room 8 Classroom - Walls	Assumed	1008 Square	No
Block and mortar #1	MISC	24	NOT SAMPLED	4th Grade, Room 7 Classroom - Walls	Assumed	1008 Square	No
Block and mortar #1	MISC	24	NOT SAMPLED	5th Grade, Room 6 Classroom - Walls	Assumed	1008 Square	No
Carpet blue #1	MISC	25	NOT SAMPLED	2nd Grade, Room 9 Classroom - Floor	Assumed	950 Square	No
ACT 1'x1' lg fissure and pinhole #2	MISC	27	HMS--LB-F14031E- 27A, 27B	3rd Grade, Room 8 Closet - Ceiling	None Detected	49 Square	Yes
Transite panel	MISC	900	NOT SAMPLED	2nd Grade, Room 9 Classroom - Window lite Panels are 1'x2'.	Assumed	6 Each	No
Transite panel	MISC	900	NOT SAMPLED	3rd Grade, Room 8 Classroom - Window Lite Panels are 1'x2'	Assumed	6 Each	No
Transite panel	MISC	900	NOT SAMPLED	4th Grade, Room 7 Classroom - Window lite Panels are 1'x2', and located under windows	Assumed	6 Each	No
Transite panel	MISC	900	NOT SAMPLED	5th Grade, Room 6 Classroom - Window lite Panels are 1'x2', and located under windows	Assumed	6 Each	No

Homogeneous Material Records

HAZARD MANAGEMENT SERVICES, INC.

Client: Central California Conference of 7th Day Adventist

Site: Fresno Adventist Academy

Project #: F14031E

Building: Building 7C, Restroom/Mechanical

Inspection Date: 3/28/2014

Material	Class	HMR	Sample Number(s)	Location	% Asbestos	Footage	Friable
Drywall w/ roller texture	MISC	3	NOT SAMPLED	Janitor - Walls/Ceiling	Assumed	170 Square	No
Drywall w/ roller texture	MISC	3	NOT SAMPLED	Mechanical - Walls/Ceiling	Assumed	272	No
Drywall smooth texture #1	MISC	19	NOT SAMPLED	Boys Restroom (between pod bldgs) - Walls/Ceiling	Assumed	412 Square	No
Drywall smooth texture #1	MISC	19	NOT SAMPLED	Girls Restroom (between pod bldgs) - Walls/Ceiling	Assumed	412 Square	No
Floor Tile 12" Off White/ Beige	MISC	20	NOT SAMPLED	Janitor - Floor	Assumed	50 Square	No
Floor Tile 12" Off White/ Beige	MISC	20	NOT SAMPLED	Mechanical - Floor	Assumed	96 Square	No
Block and mortar #1	MISC	24	NOT SAMPLED	Boys Restroom (between pod bldgs) - Walls	Assumed	232 Square	No
Block and mortar #1	MISC	24	NOT SAMPLED	Girls Restroom (between pod bldgs) - Walls	Assumed	232 Square	No
Block and mortar #1	MISC	24	NOT SAMPLED	Janitor - Walls	Assumed	120 Square	No
Block and mortar #1	MISC	24	NOT SAMPLED	Mechanical - Walls	Assumed	176 Square	No
Ceramic tile with grout	MISC	26	NOT SAMPLED	Boys Restroom (between pod bldgs) - Walls	Assumed	464 Square	No
Ceramic tile with grout	MISC	26	NOT SAMPLED	Girls Restroom (between pod bldgs) - Walls	Assumed	464 Square	No
Concrete	NON	0	NOT SAMPLED	Various Locations	Non-Suspect		

Homogeneous Material Records

HAZARD MANAGEMENT SERVICES, INC.

Client: Central California Conference of 7th Day
Adventist

Site: Fresno Adventist Academy

Project #: F14031E

Building: Building 7D, Girls Kindergarten Restroom

Inspection Date: 3/28/2014

Material	Class	HMR	Sample Number(s)	Location	% Asbestos	Footage	Friable
Linoleum wood square pattern	MISC	18	NOT SAMPLED	Storage at Girls Restroom (South of Kindergarten) - Floor	Assumed	32 Square	Yes
Drywall smooth texture #1	MISC	19	NOT SAMPLED	Girls Restroom (South of Kindergarten) - Ceiling	Assumed	80 Square	No
Drywall smooth texture #1	MISC	19	NOT SAMPLED	Storage at Girls Restroom (South of Kindergarten) - Walls/Ceiling	Assumed	224 Square	No
Block and mortar #1	MISC	24	NOT SAMPLED	Girls Restroom (South of Kindergarten) - Walls Under ceramic tile	Assumed	288 Square	No
Ceramic tile with grout	MISC	26	NOT SAMPLED	Girls Restroom (South of Kindergarten) - Walls Over block and mortar	Assumed	288 Square	No
Concrete	NON	0	NOT SAMPLED	Girls Restroom (South of Kindergarten) - Floor	Non-Suspect	80 Square	No

Homogeneous Material Records

HAZARD MANAGEMENT SERVICES, INC.

Client: Central California Conference of 7th Day
Adventist

Site: Fresno Adventist Academy

Project #: F14031E

Building: Building 7E, Boys Kindergarten Restroom

Inspection Date: 3/28/2014

Material	Class	HMR	Sample Number(s)	Location	% Asbestos	Footage	Friable
Drywall smooth texture #1	MISC	19	NOT SAMPLED	Boys Restroom (South of Kindergarten) - Ceiling	Assumed	80 Square	No
Drywall smooth texture #1	MISC	19	NOT SAMPLED	Storage at Boys Restroom (South of Kindergarten) - Walls/Ceiling	Assumed	224 Square	No
Block and mortar #1	MISC	24	NOT SAMPLED	Boys Restroom (South of Kindergarten) - Walls Under ceramic tile	Assumed	288 Square	No
Ceramic tile with grout	MISC	26	NOT SAMPLED	Boys Restroom (South of Kindergarten) - Walls Over block and mortar	Assumed	288 Square	No
Concrete	NON	0	NOT SAMPLED	Various Locations	Non-Suspect		

Homogeneous Material Records

HAZARD MANAGEMENT SERVICES, INC.

Client: Central California Conference of 7th Day
Adventist

Site: Fresno Adventist Academy

Project #: F14031E

Building: Building 8, Auditorium / Alumni center

Inspection Date: 3/28/2014

Material	Class	HMR	Sample Number(s)	Location	% Asbestos	Footage	Friable
Baseboard 4" grey	MISC	44	NOT SAMPLED	Music practice #1 - Baseboard	Assumed	46 Linear	No
Carpet Red / Grey	MISC	68	NOT SAMPLED	Alumni coat hall - Floor	Assumed	140 Square	No
Carpet Red / Grey	MISC	68	NOT SAMPLED	Alumni room - Floor	Assumed	1292 Square	No
Carpet Red / Grey	MISC	68	NOT SAMPLED	Entry - Floor	Assumed	728 Square	No
Slate with glue	MISC	69	NOT SAMPLED	Alumni coat hall - Baseboard	Assumed	54 Linear	No
Slate with glue	MISC	69	NOT SAMPLED	Alumni room - Baseboard	Assumed	144 Linear	No
Slate with glue	MISC	69	NOT SAMPLED	Entry - Baseboard	Assumed	40 Linear	No
Block and mortar #3	MISC	70	NOT SAMPLED	Alumni Mens restroom - Walls	Assumed	56 Square	No
Block and mortar #3	MISC	70	NOT SAMPLED	Alumni room - Walls	Assumed	1080 Square	No
Block and mortar #3	MISC	70	NOT SAMPLED	Alumni storage - Walls	Assumed	300 Square	No
Block and mortar #3	MISC	70	NOT SAMPLED	Alumni Womens restroom - Walls	Assumed	56 Square	No
Block and mortar #3	MISC	70	NOT SAMPLED	Attic - Walls	Assumed	680 Square	No
Block and mortar #3	MISC	70	NOT SAMPLED	Attic access closet - Walls	Assumed	112 Square	No
Block and mortar #3	MISC	70	NOT SAMPLED	Audio booth This space can be accessed from the stairwell. - Walls	Assumed	352 Square	No

Homogeneous Material Records

HAZARD MANAGEMENT SERVICES, INC.

Client: Central California Conference of 7th Day
Adventist

Site: Fresno Adventist Academy

Project #: F14031E

Building: Building 8, Auditorium / Alumni center

Inspection Date: 3/28/2014

Material	Class	HMR	Sample Number(s)	Location	% Asbestos	Footage	Friable
Block and mortar #3	MISC	70	NOT SAMPLED	Boys locker custodial room Attic access is located in this room. - Walls	Assumed	52 Square	No
Block and mortar #3	MISC	70	NOT SAMPLED	Boys locker room vestibule - Walls	Assumed	80 Square	No
Block and mortar #3	MISC	70	NOT SAMPLED	Boys shower - Walls	Assumed	540 Square	No
Block and mortar #3	MISC	70	NOT SAMPLED	Entry - Walls	Assumed	540 Square	No
Block and mortar #3	MISC	70	NOT SAMPLED	Equipment storage - Walls	Assumed	660 Square	No
Block and mortar #3	MISC	70	NOT SAMPLED	Girls locker room - Walls	Assumed	180 Square	No
Block and mortar #3	MISC	70	NOT SAMPLED	Girls locker room vestibule - Walls	Assumed	80 Square	No
Block and mortar #3	MISC	70	NOT SAMPLED	Girls shower - Walls	Assumed	540 Square	No
Block and mortar #3	MISC	70	NOT SAMPLED	Gym - Walls	Assumed	12600 Square	No
Block and mortar #3	MISC	70	NOT SAMPLED	Kitchen - Walls	Assumed	1072 Square	No
Block and mortar #3	MISC	70	NOT SAMPLED	Kitchen pantry #1 - Walls	Assumed	128 Square	No
Block and mortar #3	MISC	70	NOT SAMPLED	Kitchen pantry #2 - Walls	Assumed	44 Square	No
Block and mortar #3	MISC	70	NOT SAMPLED	Laundry This space includes a closet. - Walls	Assumed	76 Square	No

Homogeneous Material Records

HAZARD MANAGEMENT SERVICES, INC.

Client: Central California Conference of 7th Day Adventist

Site: Fresno Adventist Academy

Project #: F14031E

Building: Building 8, Auditorium / Alumni center

Inspection Date: 3/28/2014

Material	Class	HMR	Sample Number(s)	Location	% Asbestos	Footage	Friable
Block and mortar #3	MISC	70	NOT SAMPLED	Loading - Walls	Assumed	264 Square	No
Block and mortar #3	MISC	70	NOT SAMPLED	Music - Walls	Assumed	1104 Square	No
Block and mortar #3	MISC	70	NOT SAMPLED	Music office - Walls	Assumed	279 Square	No
Block and mortar #3	MISC	70	NOT SAMPLED	Music practice #1 - Walls	Assumed	104 Square	No
Block and mortar #3	MISC	70	NOT SAMPLED	Music practice #2 - Walls	Assumed	104 Square	No
Block and mortar #3	MISC	70	NOT SAMPLED	Music storage - Walls	Assumed	456 Square	No
Block and mortar #3	MISC	70	NOT SAMPLED	Music vestibule - Walls	Assumed	176 Square	No
Block and mortar #3	MISC	70	NOT SAMPLED	Piano storage - Walls	Assumed	300 Square	No
Block and mortar #3	MISC	70	NOT SAMPLED	Stage - Walls	Assumed	655 Square	No
Block and mortar #3	MISC	70	NOT SAMPLED	Stairwell Roof access in this space. - Walls	Assumed	360 Square	No
Block and mortar #3	MISC	70	NOT SAMPLED	Ticket booth - Walls	Assumed	256 Square	No
Block and mortar #3	MISC	70	NOT SAMPLED	Water heater - Walls	Assumed	72 Square	No
Block and mortar #3	MISC	70	NOT SAMPLED	Weight room storage - Walls	Assumed	420 Square	No
Block and mortar #3	MISC	70	NOT SAMPLED	Weight room - Walls	Assumed	1122 Square	No

Homogeneous Material Records

HAZARD MANAGEMENT SERVICES, INC.

Client: Central California Conference of 7th Day Adventist

Site: Fresno Adventist Academy

Project #: F14031E

Building: Building 8, Auditorium / Alumni center

Inspection Date: 3/28/2014

Material	Class	HMR	Sample Number(s)	Location	% Asbestos	Footage	Friable
FCP 2'x4' fissure and pinhole	MISC	71	HMS--LB-F14031E-71A	Alumni room - Ceiling	None Detected	40 Square	Yes
FCP 2'x4' fissure and pinhole	MISC	71	HMS--LB-F14031E-71A	Entry - Ceiling	None Detected	728 Square	Yes
FCP 2'x4' fissure and pinhole	MISC	71	HMS--LB-F14031E-71A	Sports ministries girls - Ceiling	None Detected	100 Square	Yes
FCP 2'x4' fissure and pinhole	MISC	71	HMS--LB-F14031E-71A	Wiegth room - Ceiling	None Detected	1008 Square	Yes
Drywall smooth texture #5	MISC	72	NOT SAMPLED	Alumni room - Walls	Assumed	420 Square	No
Drywall smooth texture #5	MISC	72	NOT SAMPLED	Boys locker custodial room Attic access is located in this room. - Walls/Ceiling	Assumed	198 Square	No
Drywall smooth texture #5	MISC	72	NOT SAMPLED	Boys locker hall - Walls/Ceiling	Assumed	500 Square	No
Drywall smooth texture #5	MISC	72	NOT SAMPLED	Boys locker restroom - Walls/Ceiling	Assumed	940 Square	No
Drywall smooth texture #5	MISC	72	NOT SAMPLED	Boys locker room - Walls/Ceiling	Assumed	1044 Square	No
Drywall smooth texture #5	MISC	72	NOT SAMPLED	Boys locker room vestibule - Walls/Ceiling	Assumed	315 Square	No
Drywall smooth texture #5	MISC	72	NOT SAMPLED	Boys shower - Ceiling	Assumed	224 Square	No
Drywall smooth texture #5	MISC	72	NOT SAMPLED	Custodial - Walls/Ceiling	Assumed	227 Square	No
Drywall smooth texture #5	MISC	72	NOT SAMPLED	Entry - Walls	Assumed	162 Square	No
Drywall smooth texture #5	MISC	72	NOT SAMPLED	Equipment storage - Walls/Ceiling	Assumed	1128 Square	No

Homogeneous Material Records

HAZARD MANAGEMENT SERVICES, INC.

Client: Central California Conference of 7th Day Adventist

Site: Fresno Adventist Academy

Project #: F14031E

Building: Building 8, Auditorium / Alumni center

Inspection Date: 3/28/2014

Material	Class	HMR	Sample Number(s)	Location	% Asbestos	Footage	Friable
Drywall smooth texture #5	MISC	72	NOT SAMPLED	Girls locker hall - Walls/Ceiling	Assumed	500 Square	No
Drywall smooth texture #5	MISC	72	NOT SAMPLED	Girls locker restroom - Walls/Ceiling	Assumed	940 Square	No
Drywall smooth texture #5	MISC	72	NOT SAMPLED	Girls locker room - Walls/Ceiling	Assumed	864 Square	No
Drywall smooth texture #5	MISC	72	NOT SAMPLED	Girls locker room vestibule - Walls/Ceiling	Assumed	315 Square	No
Drywall smooth texture #5	MISC	72	NOT SAMPLED	Girls shower - Ceiling	Assumed	224 Square	No
Drywall smooth texture #5	MISC	72	NOT SAMPLED	Gym - Ceiling	Assumed	10800 Square	No
Drywall smooth texture #5	MISC	72	NOT SAMPLED	Kitchen - Walls/Ceiling	Assumed	1633 Square	No
Drywall smooth texture #5	MISC	72	NOT SAMPLED	Kitchen pantry #1 - Walls/Ceiling	Assumed	192 Square	No
Drywall smooth texture #5	MISC	72	NOT SAMPLED	Kitchen pantry #2 - Walls/Ceiling	Assumed	162 Square	No
Drywall smooth texture #5	MISC	72	NOT SAMPLED	Kitchen Restroom - Walls/Ceiling	Assumed	105 Square	No
Drywall smooth texture #5	MISC	72	NOT SAMPLED	Laundry This space includes a closet. - Walls/Ceiling	Assumed	272 Square	No
Drywall smooth texture #5	MISC	72	NOT SAMPLED	Sports ministries boys - Walls	Assumed	320 Square	No
Drywall smooth texture #5	MISC	72	NOT SAMPLED	Sports ministries girls - Walls	Assumed	320 Square	No
Drywall smooth texture #5	MISC	72	NOT SAMPLED	Ticket booth - Ceiling	Assumed	48 Square	No

Homogeneous Material Records

HAZARD MANAGEMENT SERVICES, INC.

Client: Central California Conference of 7th Day Adventist

Site: Fresno Adventist Academy

Project #: F14031E

Building: Building 8, Auditorium / Alumni center

Inspection Date: 3/28/2014

Material	Class	HMR	Sample Number(s)	Location	% Asbestos	Footage	Friable
Drywall smooth texture #5	MISC	72	NOT SAMPLED	Water heater - Walls/Ceiling	Assumed	88 Square	No
Carpet blue #4	MISC	73	NOT SAMPLED	Audio booth This space can be accessed from the stairwell. - Floor	Assumed	105 Square	No
Carpet blue #4	MISC	73	NOT SAMPLED	Sports ministries boys - Floor/Baseboard	Assumed	140 Square	No
Carpet blue #4	MISC	73	NOT SAMPLED	Sports ministries girls - Floor/Baseboard	Assumed	140 Square	No
Carpet blue #4	MISC	73	NOT SAMPLED	Stairwell Roof access in this space. - Floor	Assumed	128 Square	No
Carpet blue #4	MISC	73	NOT SAMPLED	Ticket booth - Floor/Baseboard	Assumed	80 Square	No
Carpet blue #4	MISC	73	NOT SAMPLED	Wiegth room - Floor	Assumed	1008 Square	No
Drywall splatter texture #2	MISC	74	NOT SAMPLED	Alumni coat hall - Walls/Ceiling	Assumed	572 Square	No
Drywall splatter texture #2	MISC	74	NOT SAMPLED	Alumni Mens restroom - Walls/Ceiling	Assumed	105 Square	No
Drywall splatter texture #2	MISC	74	NOT SAMPLED	Alumni storage - Walls/Ceiling	Assumed	525 Square	No
Drywall splatter texture #2	MISC	74	NOT SAMPLED	Alumni Womens restroom - Walls/Ceiling	Assumed	134 Square	No
Drywall splatter texture #2	MISC	74	NOT SAMPLED	Attic access closet - Walls/Ceiling	Assumed	124 Square	No
Drywall splatter texture #2	MISC	74	NOT SAMPLED	Audio booth This space can be accessed from the stairwell. - Walls/Ceiling	Assumed	185 Square	No

Homogeneous Material Records

HAZARD MANAGEMENT SERVICES, INC.

Client: Central California Conference of 7th Day Adventist

Site: Fresno Adventist Academy

Project #: F14031E

Building: Building 8, Auditorium / Alumni center

Inspection Date: 3/28/2014

Material	Class	HMR	Sample Number(s)	Location	% Asbestos	Footage	Friable
Drywall splatter texture #2	MISC	74	NOT SAMPLED	Instrument storage - Walls/Ceiling	Assumed	576 Square	No
Drywall splatter texture #2	MISC	74	NOT SAMPLED	Loading - Walls/Ceiling	Assumed	384 Square	No
Drywall splatter texture #2	MISC	74	NOT SAMPLED	Music office - Walls	Assumed	279 Square	No
Drywall splatter texture #2	MISC	74	NOT SAMPLED	Music practice #1 - Walls	Assumed	310 Square	No
Drywall splatter texture #2	MISC	74	NOT SAMPLED	Music practice #2 - Walls/Ceiling	Assumed	440 Square	No
Drywall splatter texture #2	MISC	74	NOT SAMPLED	Music storage - Walls/Ceiling	Assumed	664 Square	No
Drywall splatter texture #2	MISC	74	NOT SAMPLED	Music vestibule - Walls	Assumed	106 Square	No
Drywall splatter texture #2	MISC	74	NOT SAMPLED	Piano storage - Walls/Ceiling	Assumed	444 Square	No
Drywall splatter texture #2	MISC	74	NOT SAMPLED	Stage - Walls/Ceiling	Assumed	2386 Square	No
Drywall splatter texture #2	MISC	74	NOT SAMPLED	Stage storage - Walls/Ceiling	Assumed	224 Square	No
Drywall splatter texture #2	MISC	74	NOT SAMPLED	Stairwell Roof access in this space. - Walls/Ceiling	Assumed	488 Square	No
Drywall splatter texture #2	MISC	74	NOT SAMPLED	Wiegth room - Walls	Assumed	198 Square	No
Floor tile 12" beige oatmeal	MISC	75	NOT SAMPLED	Alumni storage - Floor	Assumed	225 Square	No
Floor tile 12" beige oatmeal	MISC	75	NOT SAMPLED	Attic access closet - Floor	Assumed	12 Square	No

Homogeneous Material Records

HAZARD MANAGEMENT SERVICES, INC.

Client: Central California Conference of 7th Day Adventist

Site: Fresno Adventist Academy

Project #: F14031E

Building: Building 8, Auditorium / Alumni center

Inspection Date: 3/28/2014

Material	Class	HMR	Sample Number(s)	Location	% Asbestos	Footage	Friable
Floor tile 12" beige oatmeal	MISC	75	NOT SAMPLED	Instrument storage - Floor	Assumed	160 Square	No
Floor tile 12" beige oatmeal	MISC	75	NOT SAMPLED	Loading - Floor	Assumed	120 Square	No
Floor tile 12" beige oatmeal	MISC	75	NOT SAMPLED	Music practice #2 - Floor	Assumed	130 Square	No
Floor tile 12" beige oatmeal	MISC	75	NOT SAMPLED	Weight room storage - Floor	Assumed	98 Square	No
Baseboard 4" brown #3	MISC	76	NOT SAMPLED	Alumni storage - Baseboard	Assumed	60 Linear	No
Baseboard 4" brown #3	MISC	76	NOT SAMPLED	Audio booth This space can be accessed from the stairwell. - Baseboard	Assumed	44 Linear	No
Baseboard 4" brown #3	MISC	76	NOT SAMPLED	Instrument storage - Baseboard	Assumed	52 Linear	No
Baseboard 4" brown #3	MISC	76	NOT SAMPLED	Loading - Baseboard	Assumed	44 Linear	No
Baseboard 4" brown #3	MISC	76	NOT SAMPLED	Music practice #2 - Baseboard	Assumed	46 Linear	No
Baseboard 4" brown #3	MISC	76	NOT SAMPLED	Stairwell Roof access in this space. - Baseboard	Assumed	72 Linear	No
Baseboard 4" brown #3	MISC	76	NOT SAMPLED	Weight room storage - Baseboard	Assumed	42 Linear	No
Baseboard 4" brown #3	MISC	76	NOT SAMPLED	Weight room - Baseboard	Assumed	132 Linear	No
Ceramic tile 2" with grout	MISC	77	NOT SAMPLED	Alumni Mens restroom - Floor	Assumed	49 Square	No

Homogeneous Material Records

HAZARD MANAGEMENT SERVICES, INC.

Client: Central California Conference of 7th Day Adventist

Site: Fresno Adventist Academy

Project #: F14031E

Building: Building 8, Auditorium / Alumni center

Inspection Date: 3/28/2014

Material	Class	HMR	Sample Number(s)	Location	% Asbestos	Footage	Friable
Ceramic tile 2" with grout	MISC	77	NOT SAMPLED	Alumni Womens restroom - Floor	Assumed	49 Square	No
Ceramic tile 2" with grout	MISC	77	NOT SAMPLED	Boys locker restroom - Floor	Assumed	300 Square	No
Ceramic tile 2" with grout	MISC	77	NOT SAMPLED	Boys shower - Floor	Assumed	224 Square	No
Ceramic tile 2" with grout	MISC	77	NOT SAMPLED	Girls locker restroom - Floor	Assumed	300 Square	No
Ceramic tile 2" with grout	MISC	77	NOT SAMPLED	Girls shower - Floor	Assumed	224 Square	No
Ceramic tile 2" with grout	MISC	77	NOT SAMPLED	Kitchen Restroom - Floor	Assumed	49 Square	No
Ceramic Tile 4"	MISC	78	NOT SAMPLED	Alumni Mens restroom - Walls	Assumed	112 Square	No
Ceramic Tile 4"	MISC	78	NOT SAMPLED	Alumni Womens restroom - Walls	Assumed	112 Square	No
Ceramic Tile 4"	MISC	78	NOT SAMPLED	Boys locker restroom - Walls	Assumed	160	No
Ceramic Tile 4"	MISC	78	NOT SAMPLED	Boys shower - Walls	Assumed	540 Square	No
Ceramic Tile 4"	MISC	78	NOT SAMPLED	Girls locker restroom - Walls	Assumed	160	No
Ceramic Tile 4"	MISC	78	NOT SAMPLED	Girls shower - Walls	Assumed	540 Square	No
Ceramic Tile 4"	MISC	78	NOT SAMPLED	Kitchen Restroom - Walls	Assumed	112 Square	No
Sheetflooring grey w/ glitter	MISC	79	NOT SAMPLED	Kitchen - Floor/Baseboard	Assumed	1124 Square	No

Homogeneous Material Records

HAZARD MANAGEMENT SERVICES, INC.

Client: Central California Conference of 7th Day Adventist

Site: Fresno Adventist Academy

Project #: F14031E

Building: Building 8, Auditorium / Alumni center

Inspection Date: 3/28/2014

Material	Class	HMR	Sample Number(s)	Location	% Asbestos	Footage	Friable
Sheetflooring grey w/ glitter	MISC	79	NOT SAMPLED	Kitchen pantry #1 - Floor/Baseboard	Assumed	96 Square	No
Sheetflooring grey w/ glitter	MISC	79	NOT SAMPLED	Kitchen pantry #2 - Floor/Baseboard	Assumed	52 Square	No
Baseboard 4" black	MISC	80	NOT SAMPLED	Gym - Baseboard	Assumed	420 Linear	No
Baseboard 4" black	MISC	80	NOT SAMPLED	Piano storage - Baseboard	Assumed	15 Linear	No
Baseboard 4" black	MISC	80	NOT SAMPLED	Stage - Baseboard	Assumed	156 Linear	No
Baseboard 4" black	MISC	80	NOT SAMPLED	Stage storage - Baseboard	Assumed	24 Linear	No
Ceramic tile 6" and grout	MISC	81	NOT SAMPLED	Boys locker custodial room Attic access is located in this room. - Floor/Baseboard	Assumed	68 Square	No
Ceramic tile 6" and grout	MISC	81	NOT SAMPLED	Boys locker hall - Floor/Baseboard	Assumed	122 Square	No
Ceramic tile 6" and grout	MISC	81	NOT SAMPLED	Boys locker room - Floor/Baseboard/Walls	Assumed	476 Square	No
Ceramic tile 6" and grout	MISC	81	NOT SAMPLED	Boys locker room vestibule - Floor/Baseboard	Assumed	115 Square	No
Ceramic tile 6" and grout	MISC	81	NOT SAMPLED	Custodial - Floor/Walls	Assumed	131 Square	No
Ceramic tile 6" and grout	MISC	81	NOT SAMPLED	Girls locker hall - Floor/Baseboard	Assumed	122 Square	No
Ceramic tile 6" and grout	MISC	81	NOT SAMPLED	Girls locker room - Floor/Baseboard	Assumed	396 Square	No
Ceramic tile 6" and grout	MISC	81	NOT SAMPLED	Girls locker room vestibule - Floor/Baseboard	Assumed	115 Square	No

Homogeneous Material Records

HAZARD MANAGEMENT SERVICES, INC.

Client: Central California Conference of 7th Day Adventist

Site: Fresno Adventist Academy

Project #: F14031E

Building: Building 8, Auditorium / Alumni center

Inspection Date: 3/28/2014

Material	Class	HMR	Sample Number(s)	Location	% Asbestos	Footage	Friable
Tectum panel	MISC	82	NOT SAMPLED	Gym - Ceiling	Assumed	9720 Square	No
Fiber reinforced panel with glue	MISC	83	NOT SAMPLED	Boys locker room - Walls	Assumed		No
FCP 2'x4' sm fissure pinhole	MISC	84	HMS--LB-F14031E-84A	Music - Ceiling	None Detected	1872 Square	Yes
FCP 2'x4' sm fissure pinhole	MISC	84	HMS--LB-F14031E-84A	Music office - Ceiling	None Detected	234 Square	Yes
FCP 2'x4' sm fissure pinhole	MISC	84	HMS--LB-F14031E-84A	Music practice #1 - Ceiling	None Detected	130 Square	Yes
FCP 2'x4' sm fissure pinhole	MISC	84	HMS--LB-F14031E-84A	Music vestibule - Ceiling	None Detected	80 Square	Yes
FCP 2'x4' sm fissure pinhole	MISC	84	HMS--LB-F14031E-84A	Sports ministries boys - Ceiling	None Detected	100 Square	No
Carpet grey	MISC	85	NOT SAMPLED	Music - Floor/Baseboard	Assumed	2104 Square	No
Carpet grey	MISC	85	NOT SAMPLED	Music office - Floor/Baseboard	Assumed	296 Square	No
Carpet grey	MISC	85	NOT SAMPLED	Music practice #1 - Floor	Assumed	130 Square	No
Carpet grey	MISC	85	NOT SAMPLED	Music vestibule - Floor/Baseboard	Assumed	164 Square	No
Sink coating #2	MISC	86	NOT SAMPLED	Instrument storage - Sink	Assumed	1 Each	No
FCP 2'x4' lg fissure pinhole	MISC	87	HMS--LB-F14031E-87A	Alumni room - Ceiling	None Detected	1252 Square	No
FCP 2'x4' lg fissure pinhole	MISC	87	HMS--LB-F14031E-87A	Music - Ceiling	None Detected	48	Yes

Homogeneous Material Records

HAZARD MANAGEMENT SERVICES, INC.

Client: Central California Conference of 7th Day
Adventist

Site: Fresno Adventist Academy

Project #: F14031E

Building: Building 8, Auditorium / Alumni center

Inspection Date: 3/28/2014

Material	Class	HMR	Sample Number(s)	Location	% Asbestos	Footage	Friable
FCP 2'x4' lg fissure pinhole	MISC	87	HMS--LB-F14031E- 87A	Music vestibule - Ceiling	None Detected	40 Square	Yes
Concrete	NON	0	NOT SAMPLED	Various Locations	Non-Suspect		
Fiberglass duct with metal cover	NON	0	NOT SAMPLED	Attic - Ducts	Non-Suspect	200 Linear	No
Wood	NON	0	NOT SAMPLED	Various Locations	Non-Suspect		

Homogeneous Material Records

HAZARD MANAGEMENT SERVICES, INC.

Client: Central California Conference of 7th Day
Adventist

Site: Fresno Adventist Academy

Project #: F14031E

Building: Building 9, Apartment

Inspection Date: 3/28/2014

Building Comment: Row apartments to the north are gone.

Material	Class	HMR	Sample Number(s)	Location	% Asbestos	Footage	Friable
Ceramic tile 18" with grout	MISC	103	NOT SAMPLED	Kitchen - Floor	Assumed	84 Square	No
Ceramic tile 18" with grout	MISC	103	NOT SAMPLED	Laundry - Floor	Assumed	48 Square	No
Ceramic tile 18" with grout	MISC	103	NOT SAMPLED	Restroom - Floor	Assumed	30 Square	No
Linoleum Green square pattern	MISC	104	NOT SAMPLED	Kitchen - Floor Assumed under ceramic tile.	Assumed	84 Square	No
Linoleum Green square pattern	MISC	104	NOT SAMPLED	Laundry - Floor Observed at entry under ceramic tile.	Assumed	48 Square	No
Linoleum Green square pattern	MISC	104	NOT SAMPLED	Restroom - Floor Assumed under ceramic tile.	Assumed	30 Square	No
Insulation blown-in #2	MISC	105	HMS--LB-F14031E- 105A	Attic - Insulation	None Detected	0 Square	No
Wood	NON	0	NOT SAMPLED	Various Locations	Non-Suspect		

Homogeneous Material Records

HAZARD MANAGEMENT SERVICES, INC.

Client: Central California Conference of 7th Day
Adventist

Site: Fresno Adventist Academy

Project #: F14031E

Non-Inspected Rooms and Comments:

Building 1, Bus barn / Maintenance shop - Attic

Building 3A, P.E. Department - Attic: Attic access blocked with stored items.

Building 3B, Miller Hall - Miller Hall: No access to this building. Special key needed and not available at time of inspection.

Building 4, Mansion - Storage, room 30 / elevator: This space is sealed shut. NO ACCESS. NOT INSPECTED.

Building 5A, Science Wing - Attic

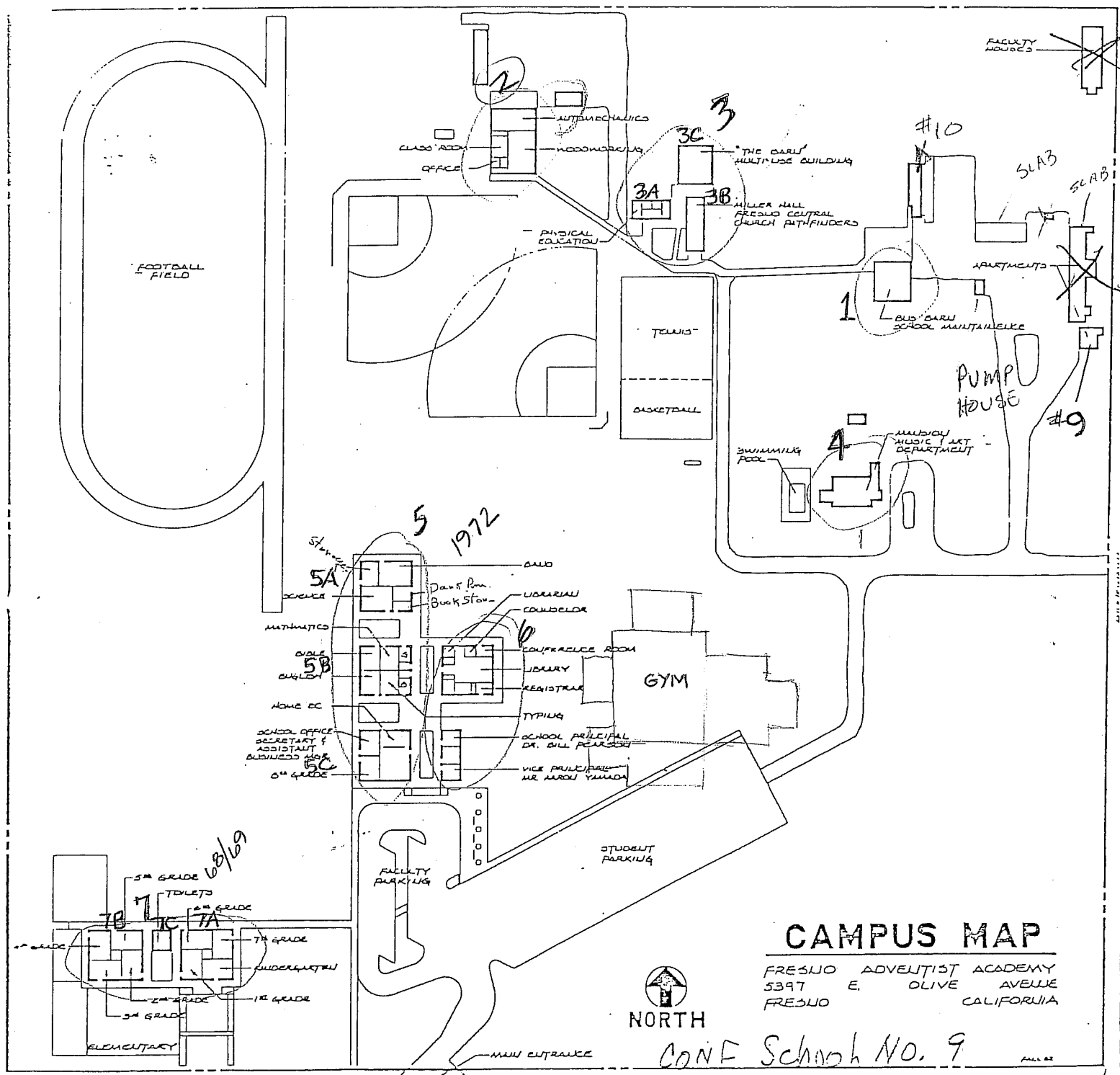

Staff - 27.
 Students - 88. Academy,
 Built - 5-26-72. Secondary location
 Elementary - 211 - Built in 1968-69.
 Inspected 10-3, 4, 6

TOTAL sqft. 47402

DOUGLAS & LAWRENCE ASSOCIATES
CONSULTING MECHANICAL ENGINEERS

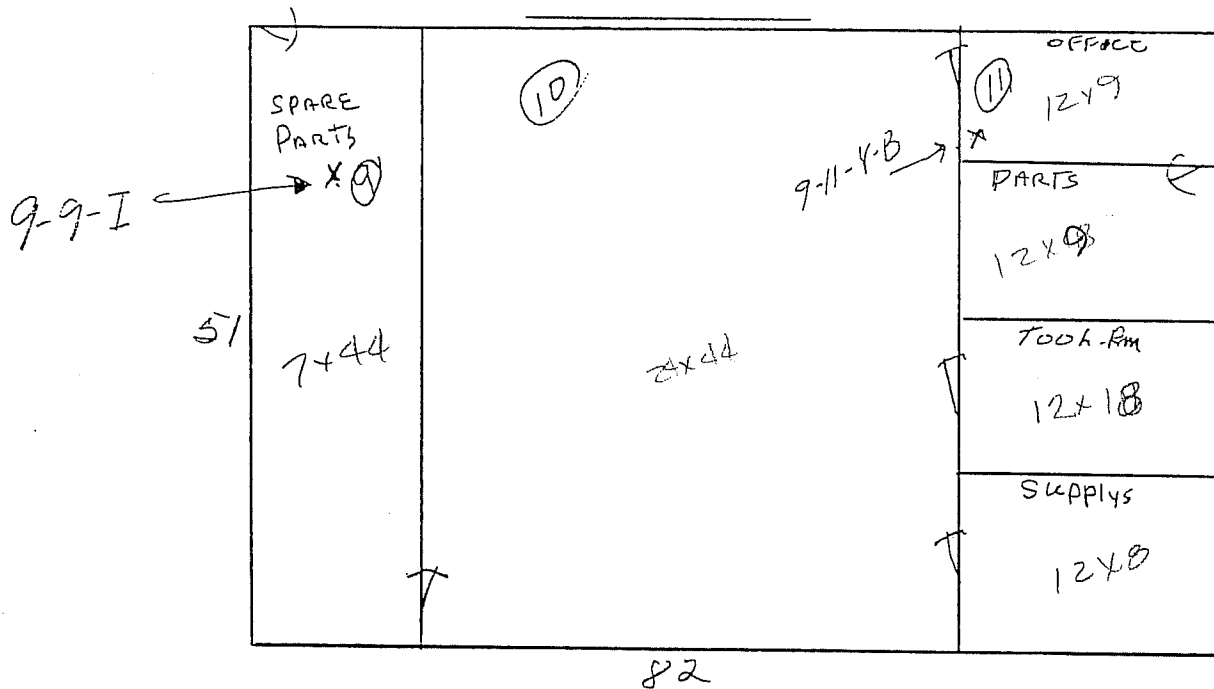

① BUS MAINTENANCE SHOP.
4182 sq ft.
 FRESNO SDA. ACADEMY
 No. 9

1 (C) QUONSET (WEST)

19

23
70

27

36x24x12
(B)

Quonset Hut
METAL

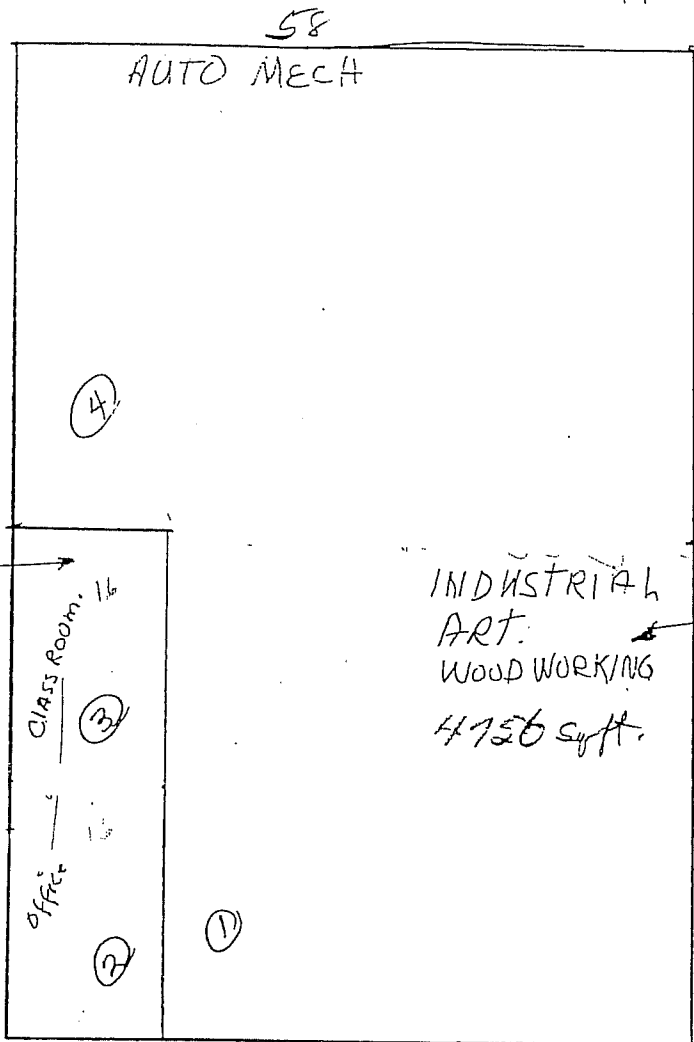

(2)

④

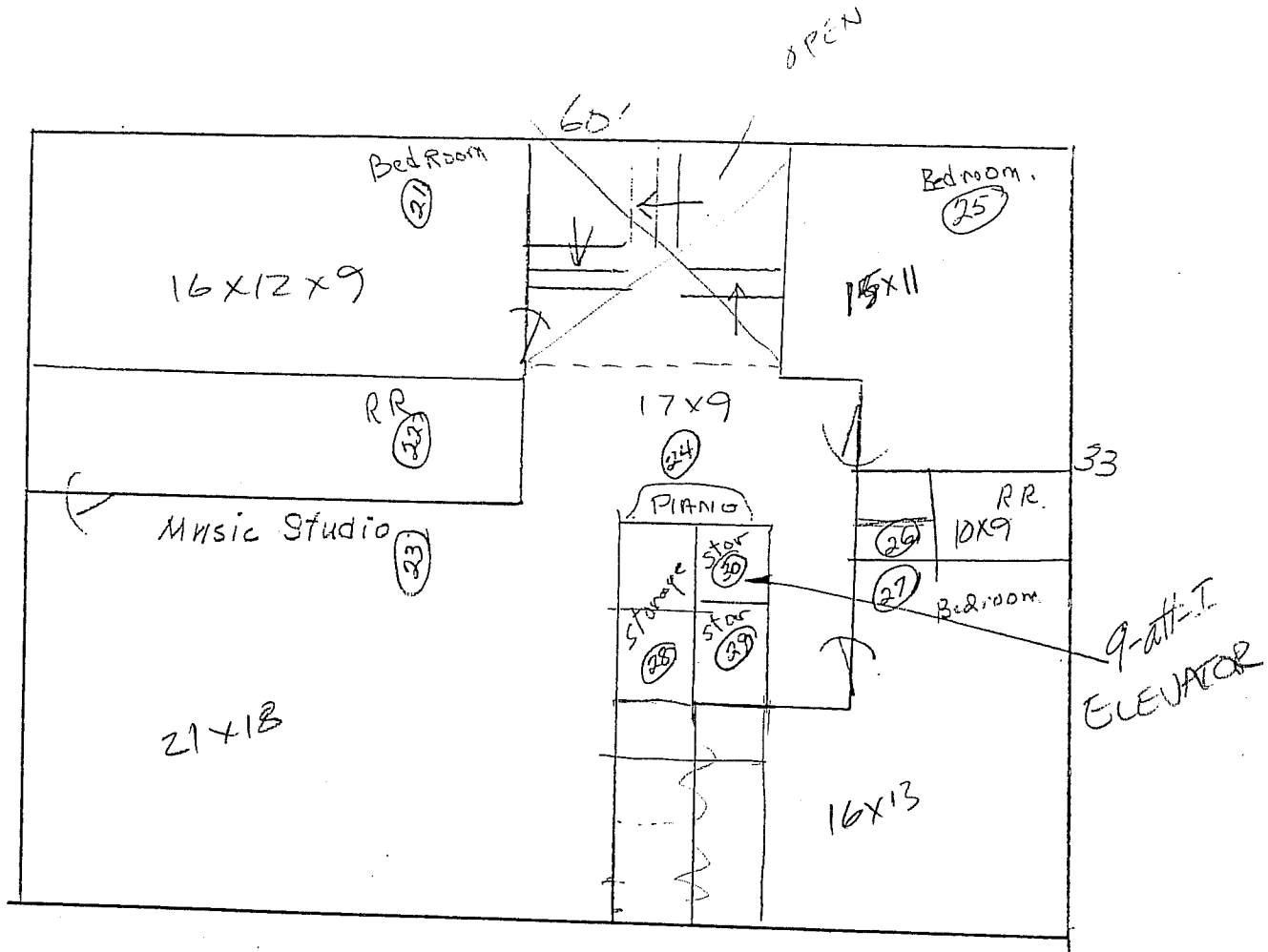

FRESNO SDA. ACADEMY
ARTS AND MUSIC BLDG.
2ND STORY
1980 Sq. Ft. APPROX
NO 9 IN CODE.

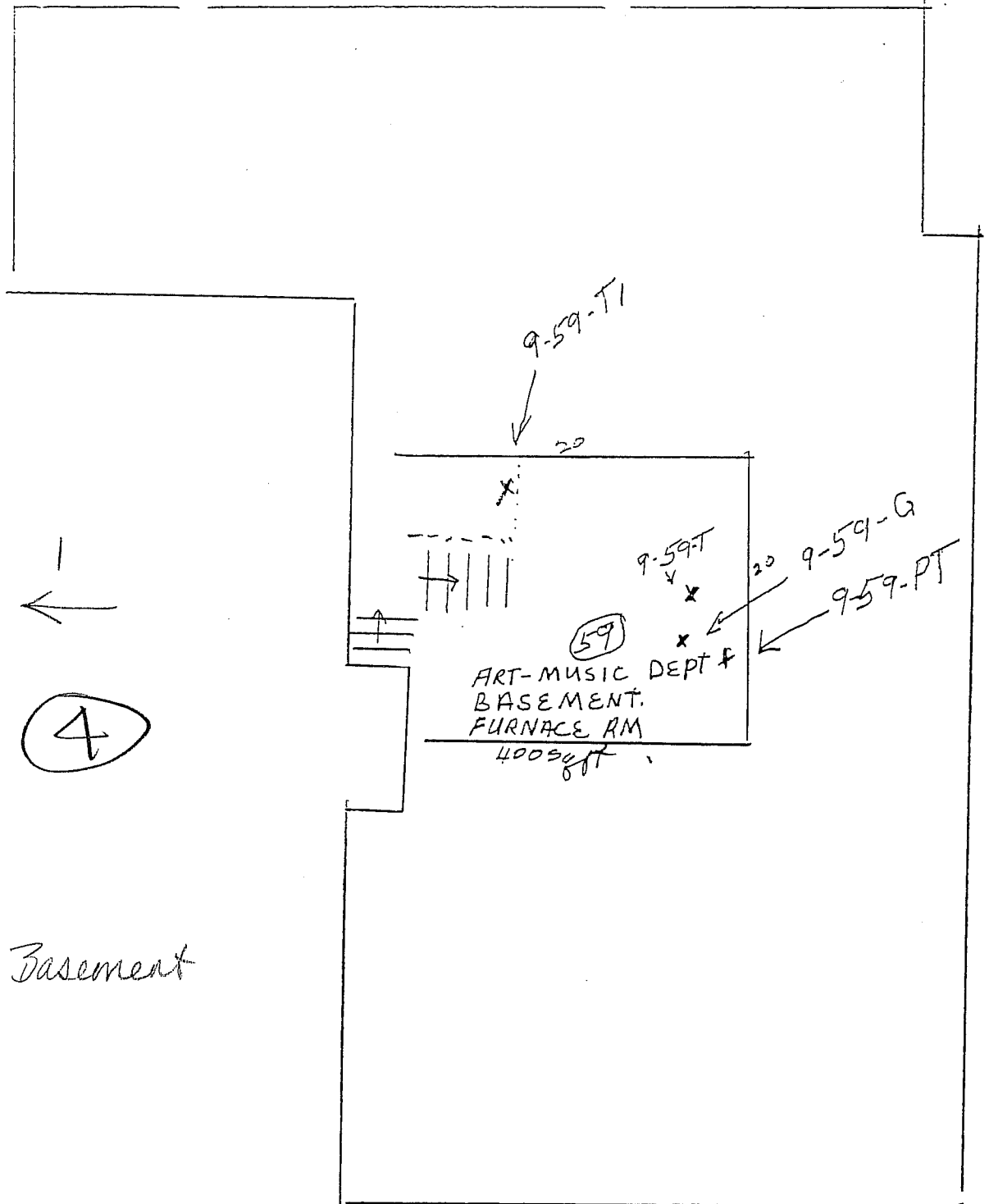

Basement

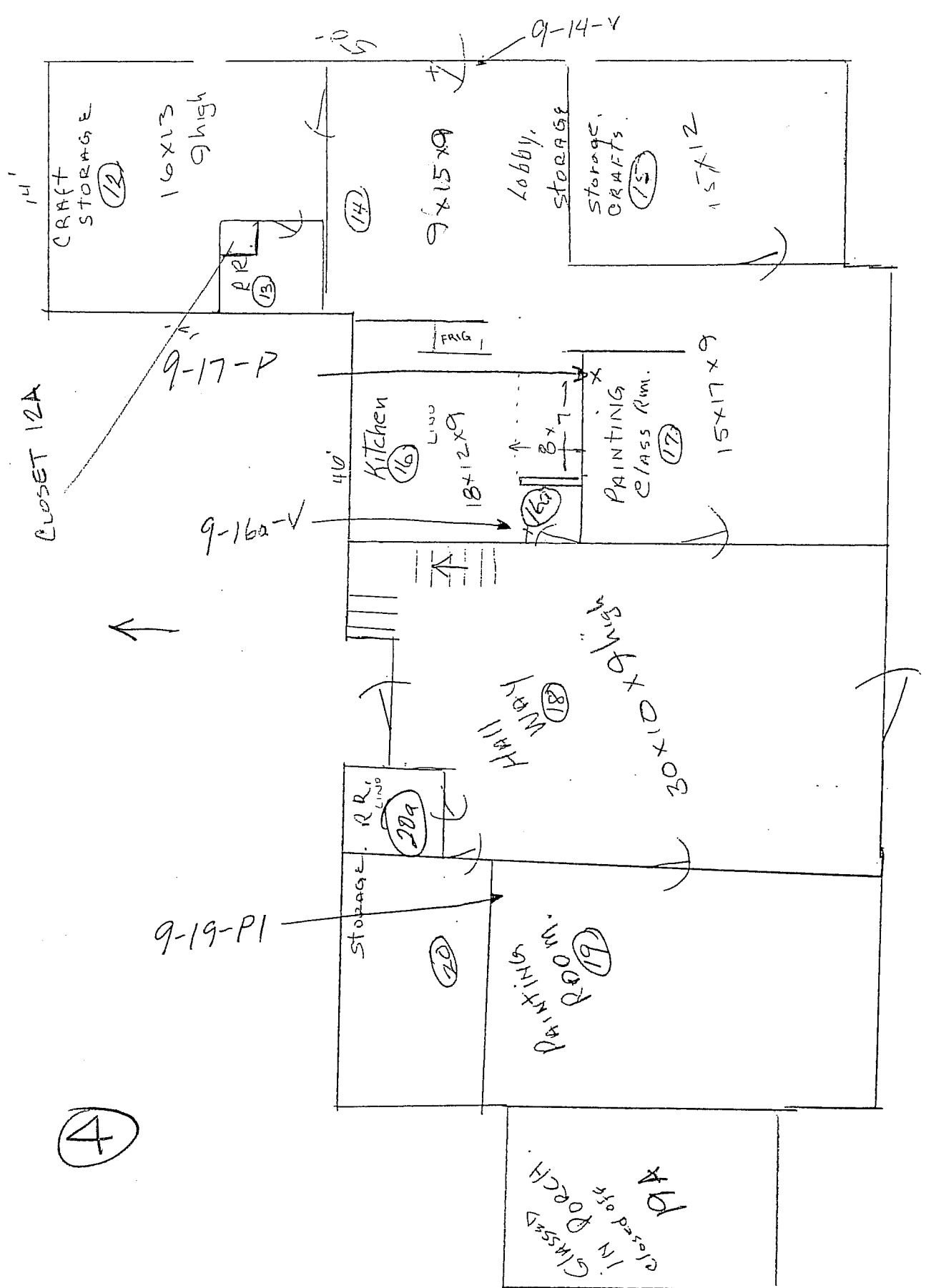

~~No 9~~ FRESNO SDA ACADEMY

1st Floor ARTS. AND MUSIC BLDG

BUILT APPROX. 1925-30.

2218 sq ft approx.

9-57-AS

FRESNO SDA.
SECONDARY LEVEL
ACADEMY 88. STUDENT
Built - 1972-73.
TOTAL STAFF - ELEM - ACAD - 27

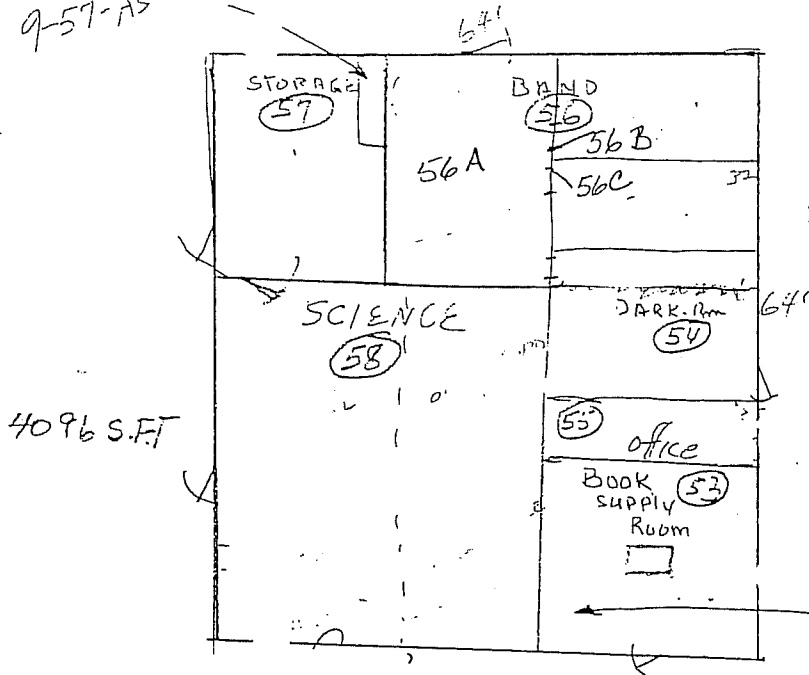

No 9-IN CODE

Bldg. 5A

9-B3-PI

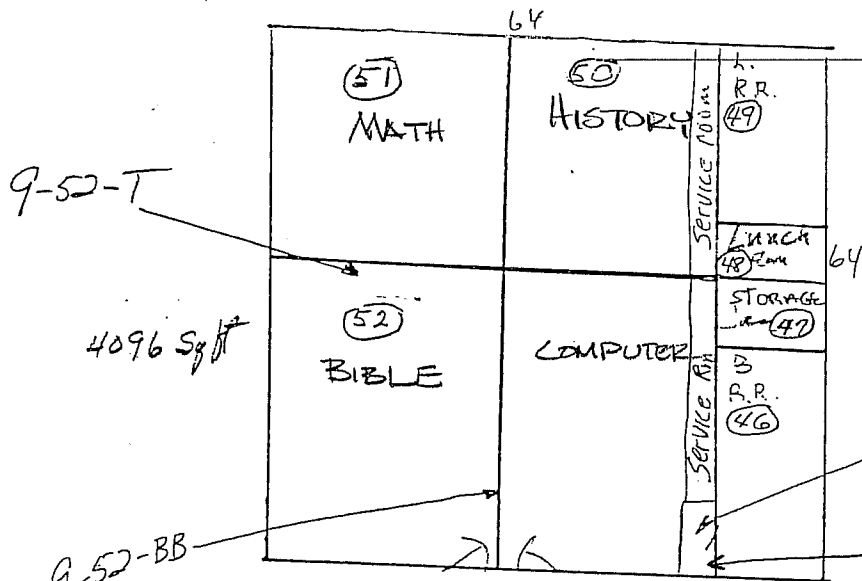
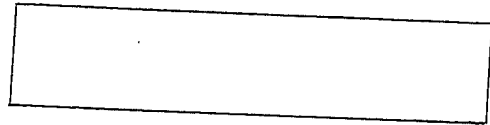
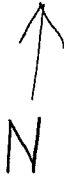

Bldg. 5B

46a hot water heater
9-46a-PI

65A

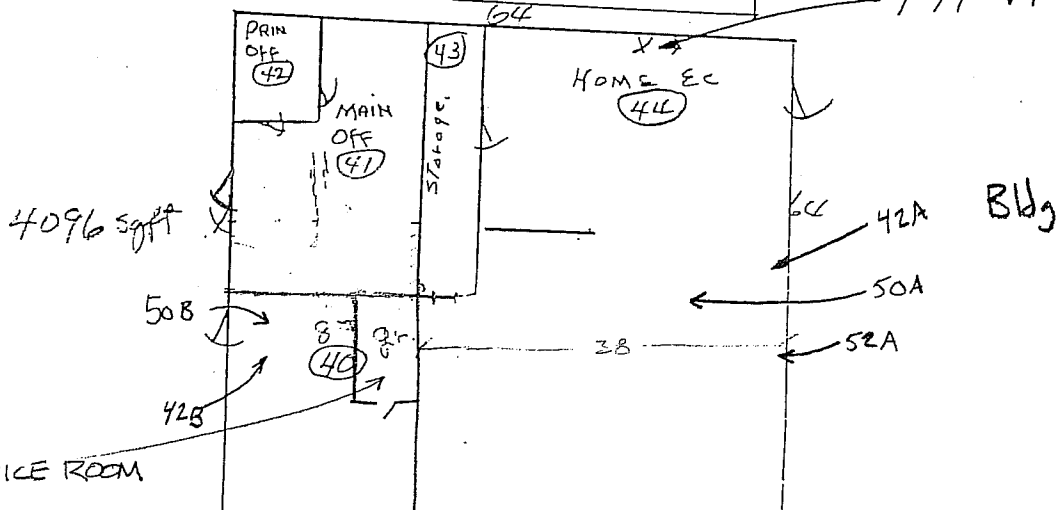
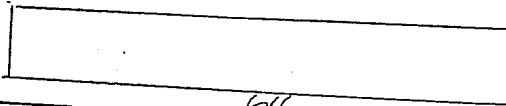

9-44-VP

Bldg. 5C

42A

50A

52A

PRACTICE ROOM

BUILDING 6

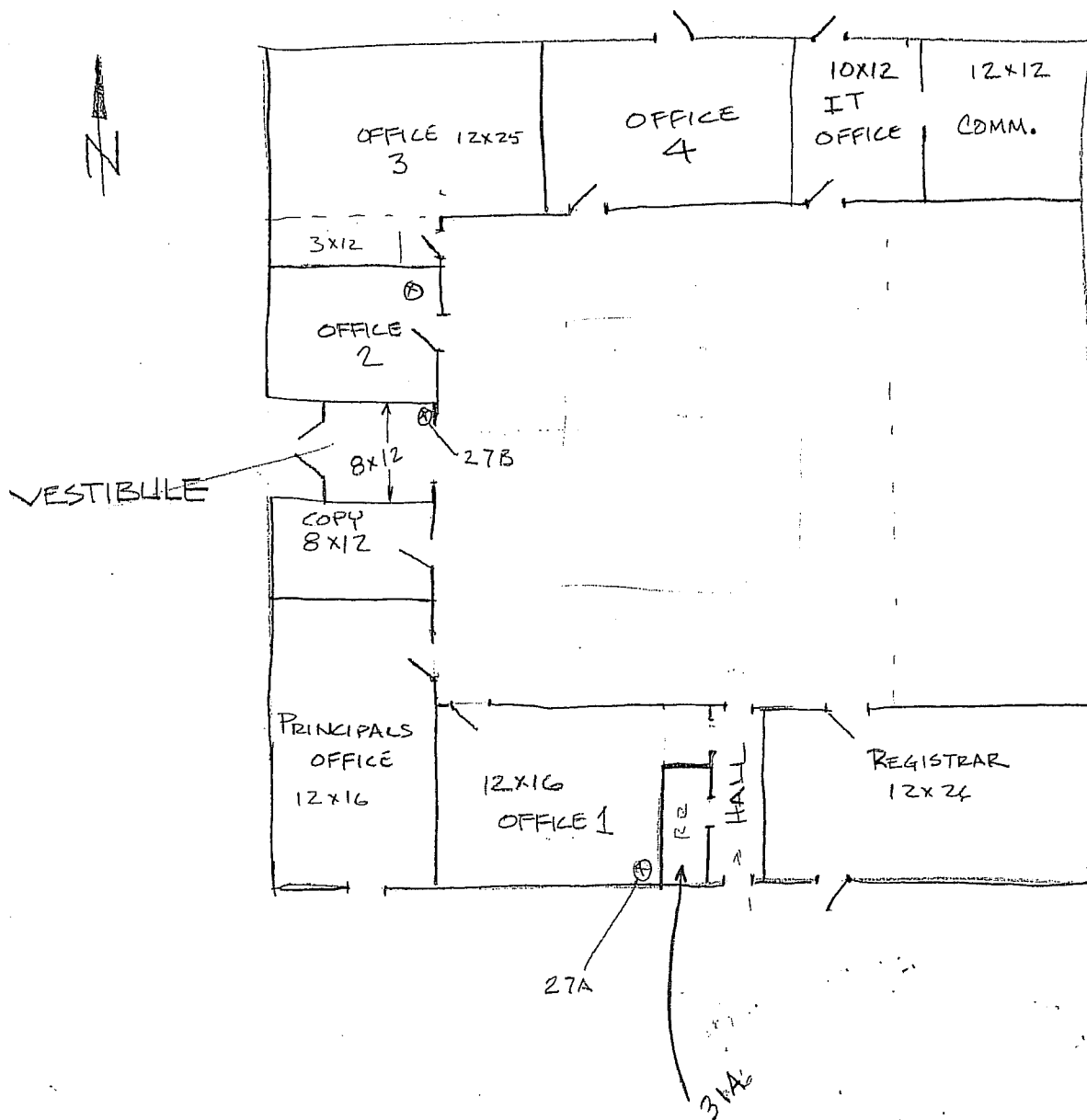

7B

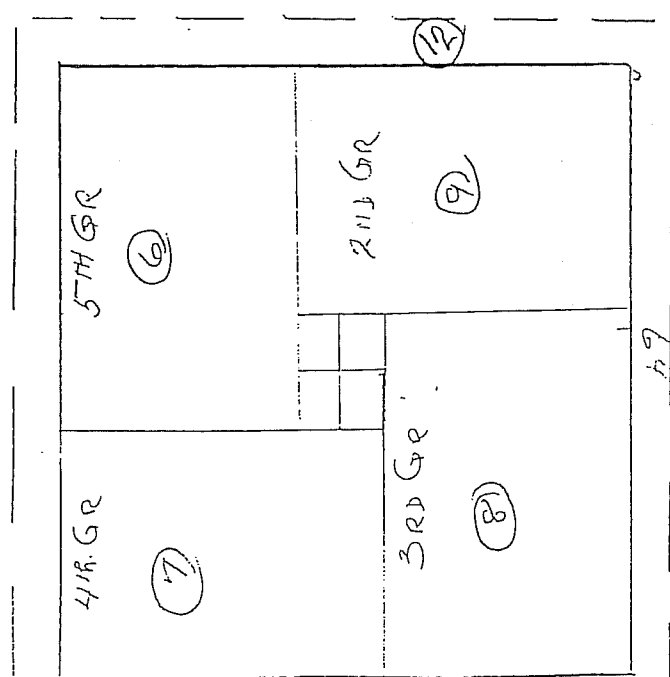

↑ N

7C

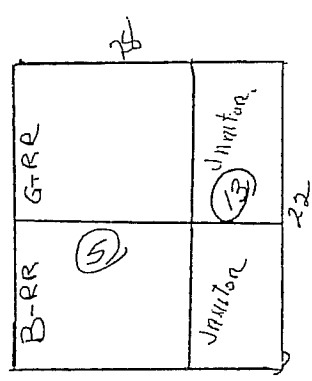

7A

02A
05A

10A

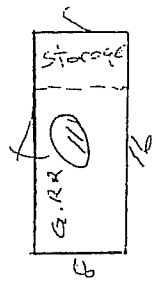
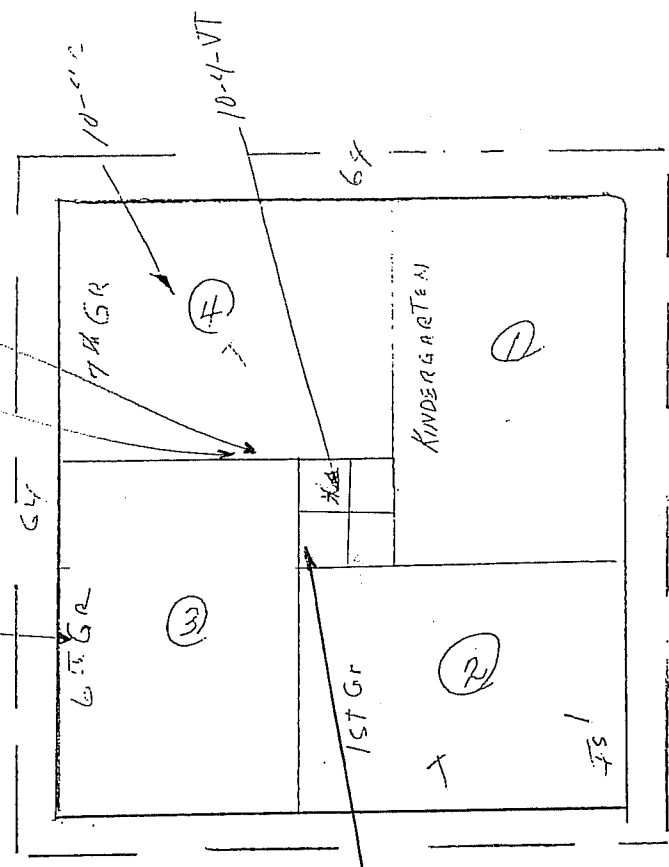

7D

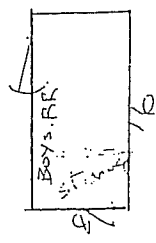

7E

FRESNO - S.D.A. ELEMENTARY SCHOOL
No. 10. IN CODE. - 8964 sq ft.

Const. 1991-92

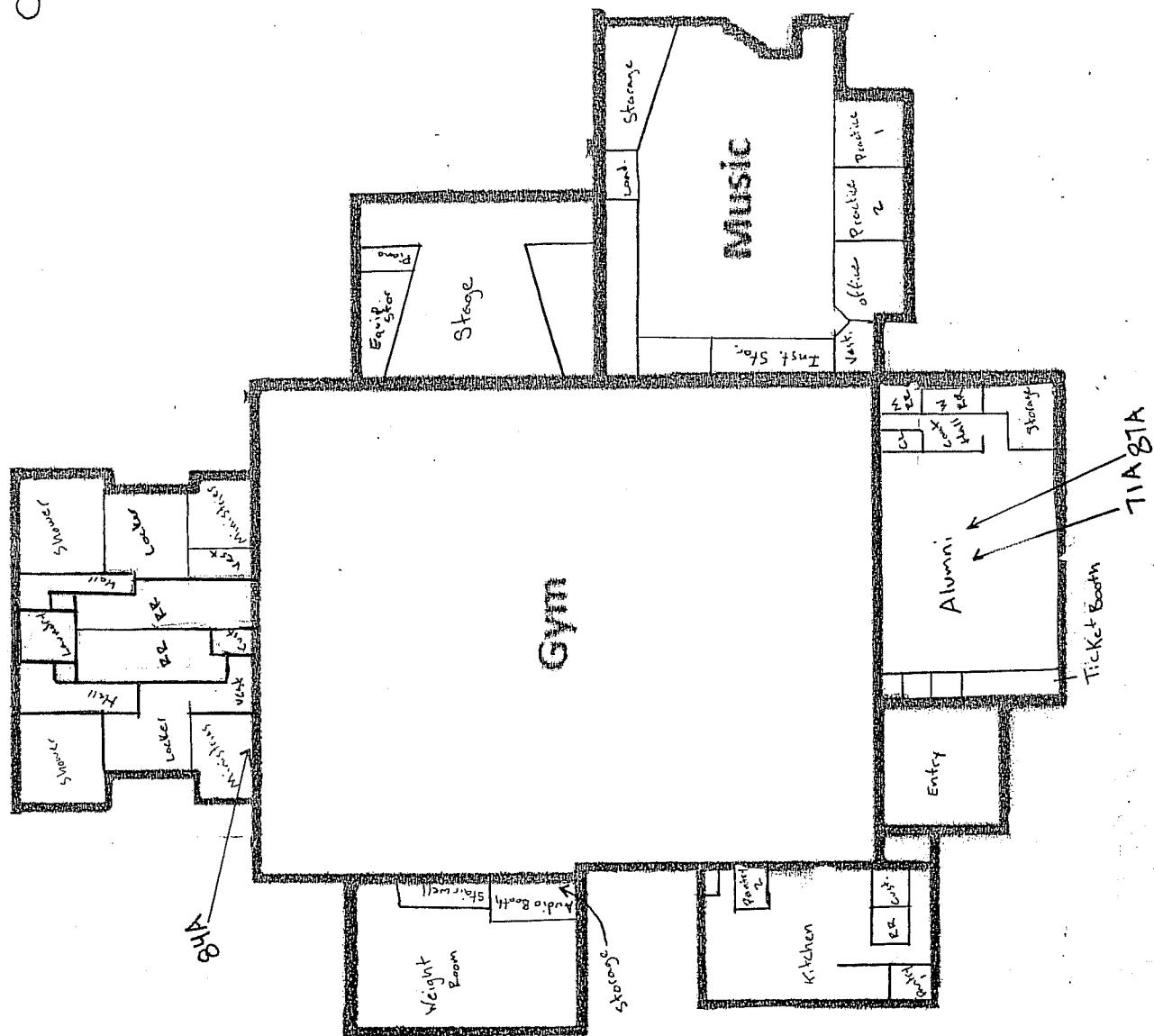

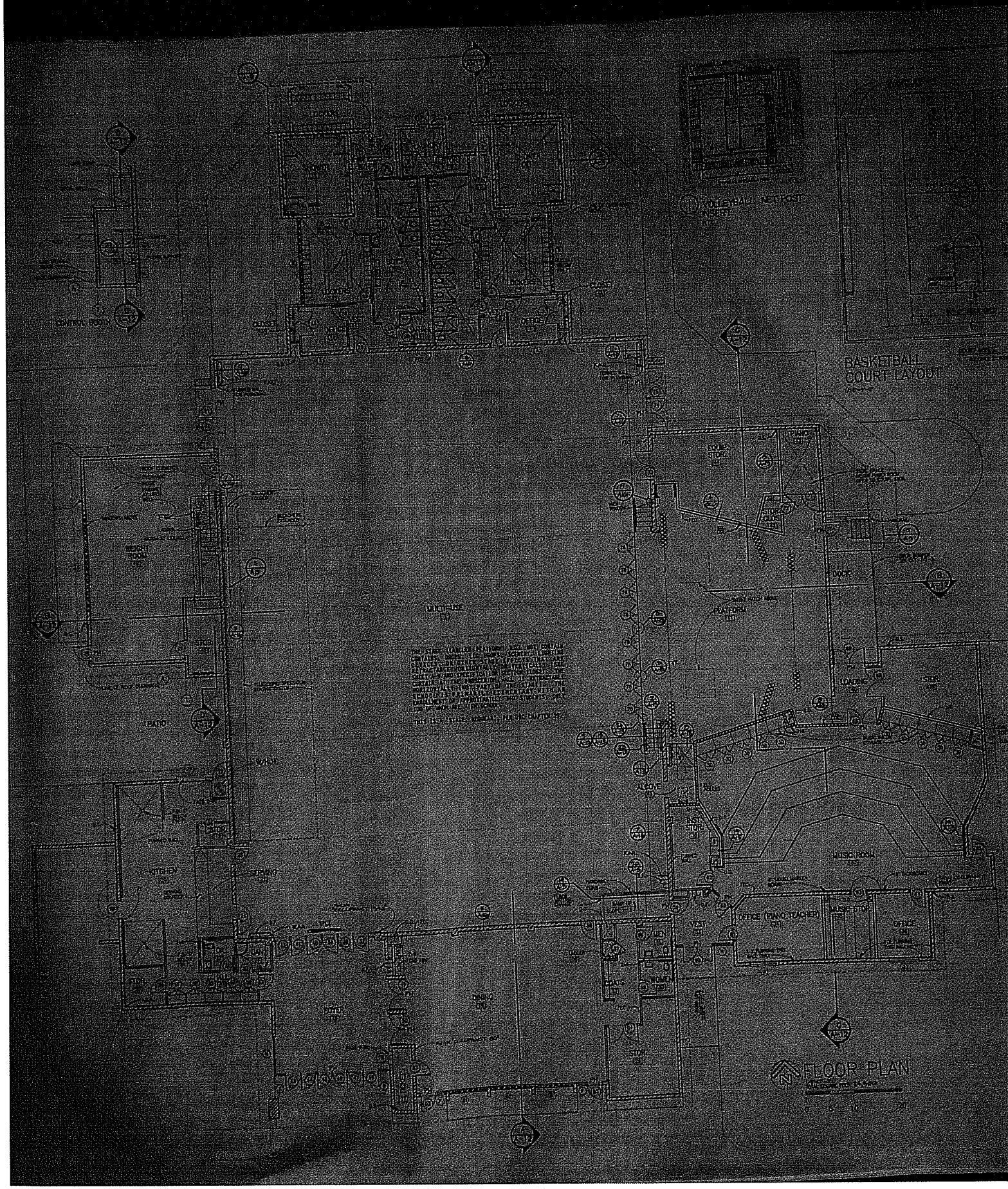

THE SCHOOL (LARGE) BUILDING WILL BE BUILT ON THE
SOUTH SIDE OF THE STREET, AND WILL BE A
TWO-STORY BUILDING, WITH A GYMNASIUM AND
BASKETBALL COURT ON THE FIRST FLOOR, AND
CLASSROOMS AND OFFICES ON THE SECOND FLOOR.
THE BUILDING WILL BE BUILT ON THE CORNER OF
THE STREET AND THE AVENUE, AND WILL BE
A TWO-STORY BUILDING, WITH A GYMNASIUM AND
BASKETBALL COURT ON THE FIRST FLOOR, AND
CLASSROOMS AND OFFICES ON THE SECOND FLOOR.
THIS IS A FLOOR PLAN FOR THE SCHOOL.

FLOOR PLAN
SCHOOL BUILDING
1/2" = 1'-0"

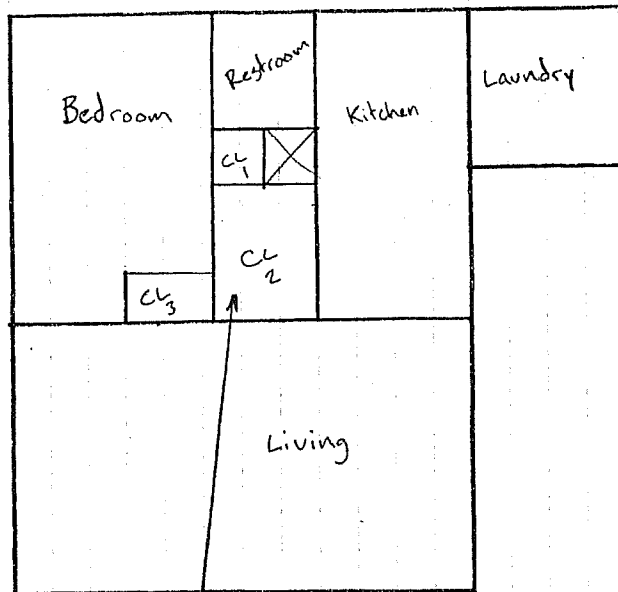

Building 9

Apartment

105A

**ASBESTOS HAZARD EMERGENCY RESPONSE ACT (AHERA)
GENERAL DATA
(FORM A)**

Inspection Date: March 28, 2014

LOCAL EDUCATION AGENCY					COUNTY	
Central California Conference of 7th Day Adventist					Fresno	
SCHOOL NAME					SCHOOL PHONE NUMBER	
Fresno Adventist Academy					(559) 251 - 5548	
ADDRESS		(Number)	(Street)	(City)	(State)	(Zip)
5397 E Olive Ave				Fresno	CA	93727
CDS CODE*		SCHOOL ENROLLMENT*		NO. SCHOOL EMPLOYEES*		NO. BUILDINGS AT SCHOOL
10-62166-6933691		200		22		15

LEA AHERA DESIGNEE

NAME				PHONE NUMBER		
Todd Paige				(559) 347 - 3121		
ADDRESS		(Number)	(Street)	(City)	(State)	(Zip)
2820 Willow Ave				Clovis	CA	93612
TRAINING COURSE(S) AND DATE(S)						

TOTAL TRAINING HOURS

0

MANAGEMENT PLANNER

NAME				PHONE NUMBER		
Donna Harris				(559) 436 - 0277		
ADDRESS		(Number)	(Street)	(City)	(State)	(Zip)
371 E. Bullard Ave. Suite 109				Fresno	CA	93710-5217
ACCREDITATION NUMBER		TRAINING AGENCY				
BIMPr-115-12		Hazard Management Services, Inc.				

DOCUMENTS ATTACHED (CHECK APPROPRIATE BOXES)

<input checked="" type="checkbox"/> Record of Friable and Non-Friable ACBM (Form B)	<input checked="" type="checkbox"/> Physical and Hazard Assessment of Friable ACBM or Friable Assumed ACBM (Form C)	<input type="checkbox"/> Operations and Maintenance Program	<input type="checkbox"/> Periodic Surveillance Plan
<input type="checkbox"/> Reinspection Plan (Form F)	<input type="checkbox"/> Parent/Employee Notification	<input type="checkbox"/> Resources Needed (Form H)	

We certify that the general Local Education Agency (LEA) responsibilities, as stipulated by 40 CFR Part 763, have been met or will be met and that this Management Plan includes all buildings at this school.

MANAGEMENT PLANNER SIGNATURE	DATE
	6-18-14
LEA DESIGNEE SIGNATURE	DATE
LEA SUPERINTENDENT SIGNATURE	DATE

Date Printed: 6/19/2014

RECORD OF FRIABLE AND NONFRIABLE ACM (FORM B)

Inspection Date: March 28, 2014

					CDS CODE	
					10-62166-6933691	
SCHOOL					SCHOOL PHONE NUMBER	
Fresno Adventist Academy					(559) 251 - 5548	
ADDRESS		(Number)	(Street)	(City)	(State)	(Zip)
5397 E Olive Ave				Fresno	CA	93727

- IMPORTANT -

Each building and functional space with friable ACBM or friable assumed ACBM listed on this form requires completion of FORM C (PHYSICAL AND HAZARD ASSESSMENT OF FRIABLE ACBM OR FRIABLE ASSUMED ACBM). Indicate location of material on blueprint, diagram or narrative in square or linear feet, and attach a copy (Sec. 763.93).

LINE	BUILDING NAME & FUNCTIONAL SPACE (Indicate Address if Different From Above)	CHECK ONE			CHECK ONE			
		SUR-FACING	TSI	MISC	ACBM		ASSUMED ACBM	
					FRIABLE	NON-FRIABLE	FRIABLE	NON-FRIABLE
1.	Building 1, Bus barn / Maintenance shop - Drywall smooth texture #7			X				X
2.	Building 1, Bus barn / Maintenance shop - Drywall plain			X				X
3.	Building 1, Bus barn / Maintenance shop - Carpet Brown #2			X				X
4.	Building 1, Bus barn / Maintenance shop - Baseboard 4" grey #2			X				X
5.	Building 1, Bus barn / Maintenance shop - Floor Tile concealed #3			X				X
6.	Building 2, Industrial arts - Drywall knockdown texture #3			X				X
7.	Building 3A, P.E. Department - Drywall knockdown texture #2			X				X
8.	Building 3A, P.E. Department - Drywall smooth texture #8			X				X
9.	Building 3A, P.E. Department - Stucco			X				X
10.	Building 3A, P.E. Department - Drywall splatter texture #3			X				X
11.	Building 3A, P.E. Department - Drywall smooth texture #9			X				X
12.	Building 3A, P.E. Department - Ceramic tile 4" with grout #3			X				X
13.	Building 3C, Barn - Drywall smooth texture #10			X				X
14.	Building 4, Mansion - Plaster smooth	X						X
15.	Building 4, Mansion - Wall paper			X				X

See attached 'Homogeneous Materials Records' for all materials and their locations by building. On Form B all buildings are listed, and a summary of all non-friable and friable materials is provided. Friable materials and their locations are listed separately under each building on Form B.

Date Printed: 6/19/2014

RECORD OF FRIABLE AND NONFRIABLE ACM (FORM B)

Inspection Date: March 28, 2014

					CDS CODE	
					10-62166-6933691	
SCHOOL					SCHOOL PHONE NUMBER	
Fresno Adventist Academy					(559) 251 - 5548	
ADDRESS		(Number)	(Street)	(City)	(State)	(Zip)
5397 E Olive Ave				Fresno	CA	93727

- IMPORTANT -

Each building and functional space with friable ACM or friable assumed ACM listed on this form requires completion of FORM C (PHYSICAL AND HAZARD ASSESSMENT OF FRIABLE ACM OR FRIABLE ASSUMED ACM). Indicate location of material on blueprint, diagram or narrative in square or linear feet, and attach a copy (Sec. 763.93).

LINE	BUILDING NAME & FUNCTIONAL SPACE (Indicate Address if Different From Above)	CHECK ONE			CHECK ONE			
		SUR-FACING	TSI	MISC	ACBM		ASSUMED ACBM	
					FRIABLE	NON-FRIABLE	FRIABLE	NON-FRIABLE
16.	Building 4, Mansion - Sheet flooring Off white			X				X
17.	Building 4, Mansion - Sheet flooring brown			X				X
18.	Building 4, Mansion - Ceramic tile 16" with grout			X				X
19.	Building 4, Mansion - Drywall smooth texture #6			X				X
20.	Building 4, Mansion - Linoleum Off white pebble pattern			X				X
21.	Building 4, Mansion - Carpet lt brown			X				X
22.	Building 4, Mansion - Ceramic tile 4" with grout #1			X				X
23.	Building 4, Mansion - Ceramic tile 5" with grout			X				X
24.	Building 4, Mansion - Ceramic tile 2" octagon with grout			X				X
25.	Building 4, Mansion - Ceramic tile 3"x6" with grout			X				X
26.	Building 4, Mansion - Ceramic tile 4" with grout #2			X				X
27.	Building 4, Mansion - Insulation straights with cloth jacket		X		X			
28.	Building 4, Mansion - Insulation blown-in #1			X				X
29.	Building 5A, Science Wing - Block and mortar #2			X				X
30.	Building 5A, Science Wing - Floor Tile 12" lt brown marble			X				X
31.	Building 5A, Science Wing - Baseboard 4" beige			X				X
32.	Building 5A, Science Wing - Carpet red			X				X
33.	Building 5A, Science Wing - Drywall smooth texture #3			X				X
34.	Building 5A, Science Wing - Tackboard beige			X				X
35.	Building 5A, Science Wing - Carpet blue #3			X				X

See attached 'Homogeneous Materials Records' for all materials and their locations by building. On Form B all buildings are listed, and a summary of all non-friable and friable materials is provided. Friable materials and their locations are listed separately under each building on Form B.

Date Printed: 6/19/2014

RECORD OF FRIABLE AND NONFRIABLE ACM (FORM B)

Inspection Date: March 28, 2014

					CDS CODE	
					10-62166-6933691	
SCHOOL					SCHOOL PHONE NUMBER	
Fresno Adventist Academy					(559) 251 - 5548	
ADDRESS		(Number)	(Street)	(City)	(State)	(Zip)
5397 E Olive Ave				Fresno	CA	93727

- IMPORTANT -

Each building and functional space with friable ACM or friable assumed ACM listed on this form requires completion of FORM C (PHYSICAL AND HAZARD ASSESSMENT OF FRIABLE ACM OR FRIABLE ASSUMED ACM). Indicate location of material on blueprint, diagram or narrative in square or linear feet, and attach a copy (Sec. 763.93).

LINE	BUILDING NAME & FUNCTIONAL SPACE (Indicate Address if Different From Above)	CHECK ONE			CHECK ONE			
		SUR-FACING	TSI	MISC	ACBM		ASSUMED ACMB	
					FRIABLE	NON-FRIABLE	FRIABLE	NON-FRIABLE
36.	Building 5A, Science Wing - Drywall splatter texture #1			X				X
37.	Building 5A, Science Wing - Carpet Brown #1			X				X
38.	Building 5A, Science Wing - Transite panel			X				X
39.	Building 5A, Science Wing - Transite sink			X				X
40.	Building 5B, Math/History Wing - Block and mortar #2			X				X
41.	Building 5B, Math/History Wing - Baseboard 4" beige			X				X
42.	Building 5B, Math/History Wing - Carpet red			X				X
43.	Building 5B, Math/History Wing - Drywall smooth texture #3			X				X
44.	Building 5B, Math/History Wing - Tackboard beige			X				X
45.	Building 5B, Math/History Wing - Carpet multi color			X				X
46.	Building 5B, Math/History Wing - Ceramic tile 4" oatmeal with grout			X				X
47.	Building 5B, Math/History Wing - Drywall smooth texture #4			X				X
48.	Building 5B, Math/History Wing - Ceramic tile 4" yellow with grout			X				X
49.	Building 5B, Math/History Wing - Ceramic tile 4" white with grout			X				X
50.	Building 5B, Math/History Wing - Ceramic tile 4" blue with grout			X				X
51.	Building 5B, Math/History Wing - Ceramic tile 12" with grout			X				X

See attached 'Homogeneous Materials Records' for all materials and their locations by building. On Form B all buildings are listed, and a summary of all non-friable and friable materials is provided. Friable materials and their locations are listed separately under each building on Form B.

Date Printed: 6/19/2014

RECORD OF FRIABLE AND NONFRIABLE ACM (FORM B)

Inspection Date: March 28, 2014

					CDS CODE	
					10-62166-6933691	
SCHOOL					SCHOOL PHONE NUMBER	
Fresno Adventist Academy					(559) 251 - 5548	
ADDRESS		(Number)	(Street)	(City)	(State)	(Zip)
5397 E Olive Ave				Fresno	CA	93727

- IMPORTANT -

Each building and functional space with friable ACM or friable assumed ACM listed on this form requires completion of FORM C (PHYSICAL AND HAZARD ASSESSMENT OF FRIABLE ACM OR FRIABLE ASSUMED ACM). Indicate location of material on blueprint, diagram or narrative in square or linear feet, and attach a copy (Sec. 763.93).

LINE	BUILDING NAME & FUNCTIONAL SPACE (Indicate Address if Different From Above)	CHECK ONE			CHECK ONE			
		SUR-FACING	TSI	MISC	ACBM		ASSUMED ACMB	
					FRIABLE	NON-FRIABLE	FRIABLE	NON-FRIABLE
52.	Building 5B, Math/History Wing - Drywall unfinished greenboard			X				X
53.	Building 5B, Math/History Wing - Transite panel			X				X
54.	Building 5C, Home Ec Wing - Block and mortar #2			X				X
55.	Building 5C, Home Ec Wing - Carpet Green / Brown			X				X
56.	Building 5C, Home Ec Wing - Floor Tile 12" lt brown marble			X				X
57.	Building 5C, Home Ec Wing - Baseboard 4" beige			X				X
58.	Building 5C, Home Ec Wing - Carpet Grey / multi color			X				X
59.	Building 5C, Home Ec Wing - Drywall knockdown texture #1			X				X
60.	Building 5C, Home Ec Wing - Drywall smooth texture #3			X				X
61.	Building 5C, Home Ec Wing - Tackboard beige			X				X
62.	Building 5C, Home Ec Wing - Carpet blue #3			X				X
63.	Building 5C, Home Ec Wing - Baseboard 6" Grey #2			X				X
64.	Building 5C, Home Ec Wing - Transite panel			X				X
65.	Building 6, Student center/ Office - Laminate dk Wood pattern			X				X
66.	Building 6, Student center/ Office - Baseboard 4" brown #2			X				X
67.	Building 6, Student center/ Office - Block and mortar #2			X				X
68.	Building 6, Student center/ Office - Drywall smooth texture #2			X				X

See attached 'Homogeneous Materials Records' for all materials and their locations by building. On Form B all buildings are listed, and a summary of all non-friable and friable materials is provided. Friable materials and their locations are listed separately under each building on Form B.

Date Printed: 6/19/2014

RECORD OF FRIABLE AND NONFRIABLE ACM (FORM B)

Inspection Date: March 28, 2014

					CDS CODE	
					10-62166-6933691	
SCHOOL					SCHOOL PHONE NUMBER	
Fresno Adventist Academy					(559) 251 - 5548	
ADDRESS		(Number)	(Street)	(City)	(State)	(Zip)
5397 E Olive Ave				Fresno	CA	93727

- IMPORTANT -

Each building and functional space with friable ACM or friable assumed ACM listed on this form requires completion of FORM C (PHYSICAL AND HAZARD ASSESSMENT OF FRIABLE ACM OR FRIABLE ASSUMED ACM). Indicate location of material on blueprint, diagram or narrative in square or linear feet, and attach a copy (Sec. 763.93).

LINE	BUILDING NAME & FUNCTIONAL SPACE (Indicate Address if Different From Above)	CHECK ONE			CHECK ONE			
		SUR-FACING	TSI	MISC	ACBM		ASSUMED ACMB	
					FRIABLE	NON-FRIABLE	FRIABLE	NON-FRIABLE
69.	Building 6, Student center/ Office - Carpet Green / Brown			X				X
70.	Building 6, Student center/ Office - Floor Tile 12" lt brown marble			X				X
71.	Building 6, Student center/ Office - Baseboard 4" beige			X				X
72.	Building 6, Student center/ Office - Linoleum 4" Off White square pattern			X			X	
73.	Building 6, Student center/ Office - Carpet Grey / multi color			X				X
74.	Building 6, Student center/ Office - Carpet red			X				X
75.	Building 6, Student center/ Office - Carpet blue #2			X				X
76.	Building 6, Student center/ Office - Baseboard 4" Off White			X				X
77.	Building 6, Student center/ Office - Carpet purple checks			X				X
78.	Building 6, Student center/ Office - Carpet purple multi-color			X				X
79.	Building 6, Student center/ Office - Baseboard 4" grey			X				X
80.	Building 6, Student center/ Office - Tackboard Off White #2			X				X
81.	Building 6, Student center/ Office - Tackboard Tan			X				X
82.	Building 6, Student center/ Office - Drywall with green carpet			X				X
83.	Building 6, Student center/ Office - Baseboard 4" Olive			X				X
84.	Building 6, Student center/ Office - Floor Tile concealed #2			X				X

See attached 'Homogeneous Materials Records' for all materials and their locations by building. On Form B all buildings are listed, and a summary of all non-friable and friable materials is provided. Friable materials and their locations are listed separately under each building on Form B.

Date Printed: 6/19/2014

RECORD OF FRIABLE AND NONFRIABLE ACM (FORM B)

Inspection Date: March 28, 2014

					CDS CODE	
					10-62166-6933691	
SCHOOL					SCHOOL PHONE NUMBER	
Fresno Adventist Academy					(559) 251 - 5548	
ADDRESS		(Number)	(Street)	(City)	(State)	(Zip)
5397 E Olive Ave				Fresno	CA	93727

- IMPORTANT -

Each building and functional space with friable ACM or friable assumed ACM listed on this form requires completion of FORM C (PHYSICAL AND HAZARD ASSESSMENT OF FRIABLE ACM OR FRIABLE ASSUMED ACM). Indicate location of material on blueprint, diagram or narrative in square or linear feet, and attach a copy (Sec. 763.93).

LINE	BUILDING NAME & FUNCTIONAL SPACE (Indicate Address if Different From Above)	CHECK ONE			CHECK ONE			
		SUR-FACING	TSI	MISC	ACBM		ASSUMED ACM	
					FRIABLE	NON-FRIABLE	FRIABLE	NON-FRIABLE
85.	Building 6, Student center/ Office - Transite panel			X				X
86.	Building 7A, Kindergarten / Classroom Wings - Carpet Blue / Multi color			X				X
87.	Building 7A, Kindergarten / Classroom Wings - Drywall w/ roller texture			X				X
88.	Building 7A, Kindergarten / Classroom Wings - Floor Tile concealed #1			X				X
89.	Building 7A, Kindergarten / Classroom Wings - Floor Tile 9" Tan / lt Brown			X				X
90.	Building 7A, Kindergarten / Classroom Wings - Baseboard 4" Tan			X				X
91.	Building 7A, Kindergarten / Classroom Wings - Corkboard with mastic			X				X
92.	Building 7A, Kindergarten / Classroom Wings - Floor Tile 9" Tan / dk Brown			X				X
93.	Building 7A, Kindergarten / Classroom Wings - Baseboard 4" lt brown			X				X
94.	Building 7A, Kindergarten / Classroom Wings - Sink coating			X				X
95.	Building 7A, Kindergarten / Classroom Wings - Baseboard 4" brown #1			X				X
96.	Building 7A, Kindergarten / Classroom Wings - Baseboard 6" Grey			X				X
97.	Building 7A, Kindergarten / Classroom Wings - Linoleum lt Blue / Multi			X			X	

See attached 'Homogeneous Materials Records' for all materials and their locations by building. On Form B all buildings are listed, and a summary of all non-friable and friable materials is provided. Friable materials and their locations are listed separately under each building on Form B.

Date Printed: 6/19/2014

RECORD OF FRIABLE AND NONFRIABLE ACM (FORM B)

Inspection Date: March 28, 2014

					CDS CODE	
					10-62166-6933691	
SCHOOL					SCHOOL PHONE NUMBER	
Fresno Adventist Academy					(559) 251 - 5548	
ADDRESS		(Number)	(Street)	(City)	(State)	(Zip)
5397 E Olive Ave				Fresno	CA	93727

- IMPORTANT -

Each building and functional space with friable ACM or friable assumed ACM listed on this form requires completion of FORM C (PHYSICAL AND HAZARD ASSESSMENT OF FRIABLE ACM OR FRIABLE ASSUMED ACM). Indicate location of material on blueprint, diagram or narrative in square or linear feet, and attach a copy (Sec. 763.93).

LINE	BUILDING NAME & FUNCTIONAL SPACE (Indicate Address if Different From Above)	CHECK ONE			CHECK ONE			
		SUR-FACING	TSI	MISC	ACBM		ASSUMED ACMB	
					FRIABLE	NON-FRIABLE	FRIABLE	NON-FRIABLE
98.	Building 7A, Kindergarten / Classroom Wings - Tackboard Off White			X				X
99.	Building 7A, Kindergarten / Classroom Wings - Block and mortar #1			X				X
100.	Building 7A, Kindergarten / Classroom Wings - Carpet blue #1			X				X
101.	Building 7B, 2nd-5th Classroom Wing - Carpet Blue / Multi color			X				X
102.	Building 7B, 2nd-5th Classroom Wing - Drywall w/ roller texture			X				X
103.	Building 7B, 2nd-5th Classroom Wing - Floor Tile 9" Tan / Lt Brown			X				X
104.	Building 7B, 2nd-5th Classroom Wing - Baseboard 4" Tan			X				X
105.	Building 7B, 2nd-5th Classroom Wing - Corkboard with mastic			X				X
106.	Building 7B, 2nd-5th Classroom Wing - Floor Tile 9" Tan / dk Brown			X				X
107.	Building 7B, 2nd-5th Classroom Wing - Baseboard 4" lt brown			X				X
108.	Building 7B, 2nd-5th Classroom Wing - Sink coating			X				X
109.	Building 7B, 2nd-5th Classroom Wing - Baseboard 6" Grey			X				X
110.	Building 7B, 2nd-5th Classroom Wing - Tackboard Off White			X				X

See attached 'Homogeneous Materials Records' for all materials and their locations by building. On Form B all buildings are listed, and a summary of all non-friable and friable materials is provided. Friable materials and their locations are listed separately under each building on Form B.

Date Printed: 6/19/2014

RECORD OF FRIABLE AND NONFRIABLE ACM (FORM B)

Inspection Date: March 28, 2014

					CDS CODE	
					10-62166-6933691	
SCHOOL					SCHOOL PHONE NUMBER	
Fresno Adventist Academy					(559) 251 - 5548	
ADDRESS	(Number)	(Street)	(City)	(State)	(Zip)	
5397 E Olive Ave			Fresno	CA	93727	

- IMPORTANT -

Each building and functional space with friable ACM or friable assumed ACM listed on this form requires completion of FORM C (PHYSICAL AND HAZARD ASSESSMENT OF FRIABLE ACM OR FRIABLE ASSUMED ACM). Indicate location of material on blueprint, diagram or narrative in square or linear feet, and attach a copy (Sec. 763.93).

LINE	BUILDING NAME & FUNCTIONAL SPACE (Indicate Address if Different From Above)	CHECK ONE			CHECK ONE			
		SUR-FACING	TSI	MISC	ACBM		ASSUMED ACMB	
					FRIABLE	NON-FRIABLE	FRIABLE	NON-FRIABLE
111.	Building 7B, 2nd-5th Classroom Wing - Carpet Brown / Multi color			X				X
112.	Building 7B, 2nd-5th Classroom Wing - Carpet Purple			X				X
113.	Building 7B, 2nd-5th Classroom Wing - Block and mortar #1			X				X
114.	Building 7B, 2nd-5th Classroom Wing - Carpet blue #1			X				X
115.	Building 7B, 2nd-5th Classroom Wing - Transite panel			X				X
116.	Building 7C, Restroom/Mechanical - Drywall w/ roller texture			X				X
117.	Building 7C, Restroom/Mechanical - Drywall smooth texture #1			X				X
118.	Building 7C, Restroom/Mechanical - Floor Tile 12" Off White/ Beige			X				X
119.	Building 7C, Restroom/Mechanical - Block and mortar #1			X				X
120.	Building 7C, Restroom/Mechanical - Ceramic tile with grout			X				X
121.	Building 7D, Girls Kindergarten Restroom - Linoleum wood square pattern			X			X	
122.	Building 7D, Girls Kindergarten Restroom - Drywall smooth texture #1			X				X
123.	Building 7D, Girls Kindergarten Restroom - Block and mortar #1			X				X
124.	Building 7D, Girls Kindergarten Restroom - Ceramic tile with grout			X				X

See attached 'Homogeneous Materials Records' for all materials and their locations by building. On Form B all buildings are listed, and a summary of all non-friable and friable materials is provided. Friable materials and their locations are listed separately under each building on Form B.

Date Printed: 6/19/2014

RECORD OF FRIABLE AND NONFRIABLE ACM (FORM B)

Inspection Date: March 28, 2014

					CDS CODE	
					10-62166-6933691	
SCHOOL					SCHOOL PHONE NUMBER	
Fresno Adventist Academy					(559) 251 - 5548	
ADDRESS	(Number)	(Street)	(City)	(State)	(Zip)	
5397 E Olive Ave			Fresno	CA	93727	

- IMPORTANT -

Each building and functional space with friable ACBM or friable assumed ACBM listed on this form requires completion of FORM C (PHYSICAL AND HAZARD ASSESSMENT OF FRIABLE ACBM OR FRIABLE ASSUMED ACBM). Indicate location of material on blueprint, diagram or narrative in square or linear feet, and attach a copy (Sec. 763.93).

LINE	BUILDING NAME & FUNCTIONAL SPACE (Indicate Address if Different From Above)	CHECK ONE			CHECK ONE			
		SUR-FACING	TSI	MISC	ACBM		ASSUMED ACBM	
					FRIABLE	NON-FRIABLE	FRIABLE	NON-FRIABLE
125.	Building 7E, Boys Kindergarten Restroom - Drywall smooth texture #1			X				X
126.	Building 7E, Boys Kindergarten Restroom - Block and mortar #1			X				X
127.	Building 7E, Boys Kindergarten Restroom - Ceramic tile with grout			X				X
128.	Building 8, Auditorium / Alumni center - Baseboard 4" grey			X				X
129.	Building 8, Auditorium / Alumni center - Carpet Red / Grey			X				X
130.	Building 8, Auditorium / Alumni center - Slate with glue			X				X
131.	Building 8, Auditorium / Alumni center - Block and mortar #3			X				X
132.	Building 8, Auditorium / Alumni center - Drywall smooth texture #5			X				X
133.	Building 8, Auditorium / Alumni center - Carpet blue #4			X				X
134.	Building 8, Auditorium / Alumni center - Drywall splatter texture #2			X				X
135.	Building 8, Auditorium / Alumni center - Floor tile 12" beige oatmeal			X				X
136.	Building 8, Auditorium / Alumni center - Baseboard 4" brown #3			X				X
137.	Building 8, Auditorium / Alumni center - Ceramic tile 2" with grout			X				X
138.	Building 8, Auditorium / Alumni center - Ceramic Tile 4"			X				X

See attached 'Homogeneous Materials Records' for all materials and their locations by building. On Form B all buildings are listed, and a summary of all non-friable and friable materials is provided. Friable materials and their locations are listed separately under each building on Form B.

Date Printed: 6/19/2014

RECORD OF FRIABLE AND NONFRIABLE ACM (FORM B)

Inspection Date: March 28, 2014

					CDS CODE	
					10-62166-6933691	
SCHOOL					SCHOOL PHONE NUMBER	
Fresno Adventist Academy					(559) 251 - 5548	
ADDRESS		(Number)	(Street)	(City)	(State)	(Zip)
5397 E Olive Ave				Fresno	CA	93727

- IMPORTANT -

Each building and functional space with friable ACBM or friable assumed ACBM listed on this form requires completion of FORM C (PHYSICAL AND HAZARD ASSESSMENT OF FRIABLE ACBM OR FRIABLE ASSUMED ACBM). Indicate location of material on blueprint, diagram or narrative in square or linear feet, and attach a copy (Sec. 763.93).

LINE	BUILDING NAME & FUNCTIONAL SPACE (Indicate Address if Different From Above)	CHECK ONE			CHECK ONE			
		SUR-FACING	TSI	MISC	ACBM		ASSUMED ACBM	
					FRIABLE	NON-FRIABLE	FRIABLE	NON-FRIABLE
139.	Building 8, Auditorium / Alumni center - Sheetflooring grey w/ glitter			X				X
140.	Building 8, Auditorium / Alumni center - Baseboard 4" black			X				X
141.	Building 8, Auditorium / Alumni center - Ceramic tile 6" and grout			X				X
142.	Building 8, Auditorium / Alumni center - Tectum panel			X				X
143.	Building 8, Auditorium / Alumni center - Fiber reinforced panel with glue			X				X
144.	Building 8, Auditorium / Alumni center - Carpet grey			X				X
145.	Building 8, Auditorium / Alumni center - Sink coating #2			X				X
146.	Building 9, Apartment - Ceramic tile 18" with grout			X				X
147.	Building 9, Apartment - Linoleum Green square pattern			X				X

See attached 'Homogeneous Materials Records' for all materials and their locations by building. On Form B all buildings are listed, and a summary of all non-friable and friable materials is provided. Friable materials and their locations are listed separately under each building on Form B.

Date Printed: 6/19/2014

HAZARD MANAGEMENT SERVICES, INC.

PHYSICAL AND HAZARD ASSESSMENT OF FRIABLE ACBM OR FRIABLE ASSUMED ACBM (SEC. 763.93) (FORM C)

DISTRICT Central California Conference of 7th Day Adventist	CDS CODE 10-62166-6933691
SCHOOL Fresno Adventist Academy	SCHOOL PHONE NUMBER (559) 251 - 5548
ADDRESS 5397 E Olive Ave Fresno, CA 93727	
BUILDING NAME Building 4, Mansion	INSPECTION DATE March 28, 2014
FUNCTIONAL SPACE Basement, room 59	LINE NO. FROM FORM B 27

TYPE OF FRIABLE ACBM **TSI - Insulation straights with cloth jacket - ACBM**

1. CONDITION OF ACBM (Overall Rating) **Damaged**

2. POTENTIAL FOR DISTURBANCE (Overall Rating) **Low**

3. HAZARD ASSESSMENT (Combine Ratings From Items 1 and 2 and Check Appropriate Box)

CONDITION OF ACBM	POTENTIAL FOR DISTURBANCE		
	LOW	MODERATE	HIGH
GOOD	1	2	3
DAMAGED	4 XXX	5	6
SIGNIFICANTLY DAMAGED	7	7	7

4. RECOMMENDED RESPONSE ACTION(S) AND COST(S)

RESPONSE ACTION	ESTIMATED COSTS
<input checked="" type="checkbox"/> A. OPERATION AND MAINTENANCE	\$ 0.00
<input checked="" type="checkbox"/> B. REPAIR	\$ 400.00
<input type="checkbox"/> C. ENCAPSULATION	\$ 0.00
<input type="checkbox"/> D. ENCLOSURE	\$ 0.00
<input checked="" type="checkbox"/> E. REMOVAL	\$ 0.00
Total Cost	\$ 400.00

5. NARRATIVE OF RECOMMENDED RESPONSE

(Attach Additional Sheets If Necessary)

SCHEDULE

START FINISH

B. This material must be repaired as soon as possible. Any and all debris generated from this material must be cleaned up - access to this area should be restricted until this response action is complete.

03/28/14

03/28/17

Comments: This area is in need of immediate attention.

HAZARD MANAGEMENT SERVICES, INC.

PHYSICAL AND HAZARD ASSESSMENT OF FRIABLE ACBM OR FRIABLE ASSUMED ACBM (SEC. 763.93) (FORM C)

DISTRICT Central California Conference of 7th Day Adventist	CDS CODE 10-62166-6933691
SCHOOL Fresno Adventist Academy	SCHOOL PHONE NUMBER (559) 251 - 5548
ADDRESS 5397 E Olive Ave Fresno, CA 93727	
BUILDING NAME Building 4, Mansion	INSPECTION DATE March 28, 2014
FUNCTIONAL SPACE Crawl space	LINE NO. FROM FORM B 27

TYPE OF FRIABLE ACBM TSI - Insulation straights with cloth jacket - ACBM

1. CONDITION OF ACBM (Overall Rating) Damaged

2. POTENTIAL FOR DISTURBANCE (Overall Rating) Low

3. HAZARD ASSESSMENT (Combine Ratings From Items 1 and 2 and Check Appropriate Box)

CONDITION OF ACBM	POTENTIAL FOR DISTURBANCE		
	LOW	MODERATE	HIGH
GOOD	1	2	3
DAMAGED	4 XXX	5	6
SIGNIFICANTLY DAMAGED	7	7	7

4. RECOMMENDED RESPONSE ACTION(S) AND COST(S)

RESPONSE ACTION	ESTIMATED COSTS
<input checked="" type="checkbox"/> A. OPERATION AND MAINTENANCE	\$ 0.00
<input checked="" type="checkbox"/> B. REPAIR	\$ 750.00
<input type="checkbox"/> C. ENCAPSULATION	\$ 0.00
<input type="checkbox"/> D. ENCLOSURE	\$ 0.00
<input checked="" type="checkbox"/> E. REMOVAL	\$ 0.00
Total Cost	\$ 750.00

5. NARRATIVE OF RECOMMENDED RESPONSE

(Attach Additional Sheets If Necessary)

SCHEDULE

START FINISH

B. This material must be repaired as soon as possible. Any and all debris generated from this material must be cleaned up - access to this area should be restricted until this response action is complete.

03/28/14

03/28/17

Comments: This area is in need of immediate attention.

HAZARD MANAGEMENT SERVICES, INC.

PHYSICAL AND HAZARD ASSESSMENT OF FRIABLE ACBM OR FRIABLE ASSUMED ACBM (SEC. 763.93) (FORM C)

DISTRICT Central California Conference of 7th Day Adventist	CDS CODE 10-62166-6933691
SCHOOL Fresno Adventist Academy	SCHOOL PHONE NUMBER (559) 251 - 5548
ADDRESS 5397 E Olive Ave Fresno, CA 93727	
BUILDING NAME Building 6, Student center/ Office	INSPECTION DATE March 28, 2014
FUNCTIONAL SPACE Restroom	LINE NO. FROM FORM B 72

TYPE OF FRIABLE ACBM MISC - Linoleum 4" Off White square pattern - Assumed

1. CONDITION OF ACBM (Overall Rating) Good

2. POTENTIAL FOR DISTURBANCE (Overall Rating) Low

3. HAZARD ASSESSMENT (Combine Ratings From Items 1 and 2 and Check Appropriate Box)

CONDITION OF ACBM	POTENTIAL FOR DISTURBANCE		
	LOW	MODERATE	HIGH
GOOD	1 XXX	2	3
DAMAGED	4	5	6
SIGNIFICANTLY DAMAGED	7	7	7

4. RECOMMENDED RESPONSE ACTION(S) AND COST(S)

RESPONSE ACTION	ESTIMATED COSTS	
<input checked="" type="checkbox"/> A. OPERATION AND MAINTENANCE	\$	50.00
<input type="checkbox"/> B. REPAIR	\$	0.00
<input type="checkbox"/> C. ENCAPSULATION	\$	0.00
<input type="checkbox"/> D. ENCLOSURE	\$	0.00
<input type="checkbox"/> E. REMOVAL	\$	0.00
Total Cost		\$ 50.00

5. NARRATIVE OF RECOMMENDED RESPONSE

(Attach Additional Sheets If Necessary)

	SCHEDULE	
	START	FINISH
A. This material should be reinspected every 6 months and every 3 years in accordance with AHERA 40 CFR 763.85.	03/28/14	03/28/17

Comments:

HAZARD MANAGEMENT SERVICES, INC.

PHYSICAL AND HAZARD ASSESSMENT OF FRIABLE ACBM OR FRIABLE ASSUMED ACBM (SEC. 763.93) (FORM C)

DISTRICT Central California Conference of 7th Day Adventist	CDS CODE 10-62166-6933691
SCHOOL Fresno Adventist Academy	SCHOOL PHONE NUMBER (559) 251 - 5548
ADDRESS 5397 E Olive Ave Fresno, CA 93727	
BUILDING NAME Building 7A, Kindergarten / Classroom Wings	INSPECTION DATE March 28, 2014
FUNCTIONAL SPACE Kindergarten, Room 1	LINE NO. FROM FORM B 97

TYPE OF FRIABLE ACBM MISC - Linoleum It Blue / Multi - Assumed

1. CONDITION OF ACBM (Overall Rating) Good

2. POTENTIAL FOR DISTURBANCE (Overall Rating) Low

3. HAZARD ASSESSMENT (Combine Ratings From Items 1 and 2 and Check Appropriate Box)

CONDITION OF ACBM	POTENTIAL FOR DISTURBANCE		
	LOW	MODERATE	HIGH
GOOD	1 XXX	2	3
DAMAGED	4	5	6
SIGNIFICANTLY DAMAGED	7	7	7

4. RECOMMENDED RESPONSE ACTION(S) AND COST(S)

RESPONSE ACTION	ESTIMATED COSTS	
<input checked="" type="checkbox"/> A. OPERATION AND MAINTENANCE	\$	50.00
<input type="checkbox"/> B. REPAIR	\$	0.00
<input type="checkbox"/> C. ENCAPSULATION	\$	0.00
<input type="checkbox"/> D. ENCLOSURE	\$	0.00
<input type="checkbox"/> E. REMOVAL	\$	0.00
Total Cost		\$ 50.00

5. NARRATIVE OF RECOMMENDED RESPONSE

(Attach Additional Sheets If Necessary)

	SCHEDULE	
	START	FINISH
A. This material should be reinspected every 6 months and every 3 years in accordance with AHERA 40 CFR 763.85.	03/28/14	03/28/17

Comments:

HAZARD MANAGEMENT SERVICES, INC.

PHYSICAL AND HAZARD ASSESSMENT OF FRIABLE ACBM OR FRIABLE ASSUMED ACBM (SEC. 763.93) (FORM C)

DISTRICT Central California Conference of 7th Day Adventist	CDS CODE 10-62166-6933691
SCHOOL Fresno Adventist Academy	SCHOOL PHONE NUMBER (559) 251 - 5548
ADDRESS 5397 E Olive Ave Fresno, CA 93727	
BUILDING NAME Building 7D, Girls Kindergarten Restroom	INSPECTION DATE March 28, 2014
FUNCTIONAL SPACE Storage at Girls Restroom (South of Kindergarten)	LINE NO. FROM FORM B 121

TYPE OF FRIABLE ACBM MISC - Linoleum wood square pattern - Assumed

1. CONDITION OF ACBM (Overall Rating) Good

2. POTENTIAL FOR DISTURBANCE (Overall Rating) Moderate

3. HAZARD ASSESSMENT (Combine Ratings From Items 1 and 2 and Check Appropriate Box)

CONDITION OF ACBM	POTENTIAL FOR DISTURBANCE		
	LOW	MODERATE	HIGH
GOOD	1	2 XXX	3
DAMAGED	4	5	6
SIGNIFICANTLY DAMAGED	7	7	7

4. RECOMMENDED RESPONSE ACTION(S) AND COST(S)

RESPONSE ACTION	ESTIMATED COSTS	
<input checked="" type="checkbox"/> A. OPERATION AND MAINTENANCE	\$	50.00
<input type="checkbox"/> B. REPAIR	\$	0.00
<input type="checkbox"/> C. ENCAPSULATION	\$	0.00
<input type="checkbox"/> D. ENCLOSURE	\$	0.00
<input type="checkbox"/> E. REMOVAL	\$	0.00
Total Cost		\$ 50.00

5. NARRATIVE OF RECOMMENDED RESPONSE

(Attach Additional Sheets If Necessary)

A. This material should be reinspected every 6 months and every 3 years in accordance with AHERA 40 CFR 763.85.

SCHEDULE	
START	FINISH
03/28/14	03/28/17

Comments:

Six Month Surveillance Summary

District: Central California Conference of 7th
Day Adventist

Date:

School: Fresno Adventist Academy

Inspector:

Building	HMR Number	Asbestos Material	Location	Condition Code/Comments
Building 1, Bus barn / Maintenance shop	106	Drywall smooth texture #7	Office, room 11, Spare parts, room 9	
Building 1, Bus barn / Maintenance shop	107	Drywall plain	Maintenance, room 10	
Building 1, Bus barn / Maintenance shop	108	Carpet Brown #2	Office, room 11	
Building 1, Bus barn / Maintenance shop	109	Baseboard 4" grey #2	Office, room 11	
Building 1, Bus barn / Maintenance shop	110	Floor Tile concealed #3	Office, room 11	
Building 2, Industrial arts	114	Drywall knockdown texture #3	Auto shop / Wood shop, Room 1 / 4, Office / Classroom, room 2 / 3	
Building 3A, P.E. Department	111	Drywall knockdown texture #2	Girls locker room	
Building 3A, P.E. Department	112	Drywall smooth texture #8	Girls locker room	
Building 3A, P.E. Department	113	Stucco	Girls locker room	
Building 3A, P.E. Department	115	Drywall splatter texture #3	Boys restroom, room 6, Restroom #1, Restroom #2, Storage #1	
Building 3A, P.E. Department	116	Drywall smooth texture #9	Closet, Shower, Storage #2, Water heater closet	
Building 3A, P.E. Department	117	Ceramic tile 4" with grout #3	Shower	
Building 3C, Barn	118	Drywall smooth texture #10	Barn	

Condition Codes

General Condition: (1) Good (2) Damaged (3) Significantly Damaged (Damaged 25% or more)
 Change in Condition: (4) No (5) Yes (If yes, explain under comments)
 Abated: (6) Repaired (7) Removed (8) Encapsulated (9) Enclosed (10) Isolated & Restricted
 Misc: (11) Inaccessible, No surveillance data (12) Other (Explain under comments)

Six Month Surveillance Summary

District: Central California Conference of 7th
Day Adventist

Date:

School: Fresno Adventist Academy

Inspector:

Building	HMR Number	Asbestos Material	Location	Condition Code/Comments
Building 4, Mansion	88	Plaster smooth	Basement, room 59, Bedroom, room 25, Bedroom, room 27, Bedroom, room 29, Craft storage, room 12, Glassed-in porch, room 19A, Hallway, room 18, Kitchen entry, room 16A, Kitchen hall / pantry, Kitchen, room 16, Lobby, room 14, Music studio, room 23, Painting Class, Room 17, Painting, room 19, Piano / landing, Restroom, room 13, Restroom, room 20A, Restroom, room 22, Restroom, room 26, Storage Crafts, room 15, Storage, room 20, Storage, room 28	
Building 4, Mansion	89	Wall paper	Bedroom, room 29, Craft storage, room 12, Glassed-in porch, room 19A, Hallway, room 18, Music studio, room 23, Painting Class, Room 17, Piano / landing, Restroom, room 13, Storage, room 20	
Building 4, Mansion	90	Sheet flooring Off white	Storage Crafts, room 15	
Building 4, Mansion	91	Sheet flooring brown	Storage Crafts, room 15	
Building 4, Mansion	92	Ceramic tile 16" with grout	Kitchen entry, room 16A, Kitchen hall / pantry, Kitchen, room 16, Lobby, room 14	
Building 4, Mansion	93	Drywall smooth texture #6	Kitchen, room 16	
Building 4, Mansion	94	Linoleum Off white pebble pattern	Craft storage, room 12, Restroom, room 13	
Building 4, Mansion	95	Carpet lt brown	Glassed-in porch, room 19A	
Building 4, Mansion	96	Ceramic tile 4" with grout #1	Restroom, room 20A	
Building 4, Mansion	97	Ceramic tile 5" with grout	Restroom, room 20A, Restroom, room 26	
Building 4, Mansion	98	Ceramic tile 2" octagon with grout	Restroom, room 22	

Condition Codes

General Condition: (1) Good (2) Damaged (3) Significantly Damaged (Damaged 25% or more)
Change in Condition: (4) No (5) Yes (If yes, explain under comments)
Abated: (6) Repaired (7) Removed (8) Encapsulated (9) Enclosed (10) Isolated & Restricted
Misc: (11) Inaccessible, No surveillance data (12) Other (Explain under comments)

Six Month Surveillance Summary

District: Central California Conference of 7th Day Adventist

Date:

School: Fresno Adventist Academy

Inspector:

Building	HMR Number	Asbestos Material	Location	Condition Code/Comments
Building 4, Mansion	99	Ceramic tile 3"x6" with grout	Restroom, room 22	
Building 4, Mansion	100	Ceramic tile 4" with grout #2	Restroom, room 26	
Building 4, Mansion	101	Insulation straights with cloth jacket	Basement, room 59, Crawl space	
Building 4, Mansion	102	Insulation blown-in #1	Attic	
Building 5A, Science Wing	30	Block and mortar #2	Band, room 56A, Book supply, room 53, Dark room, room 54, Office, room 55, Office, room 56B, Science, room 58, Storage, room 57	
Building 5A, Science Wing	34	Floor Tile 12" lt brown marble	Science, room 58, Storage, room 57	
Building 5A, Science Wing	35	Baseboard 4" beige	Book supply, room 53, Science, room 58, Storage, room 57	
Building 5A, Science Wing	38	Carpet red	Dark room, room 54, Office, room 55, Science, room 58	
Building 5A, Science Wing	53	Drywall smooth texture #3	Book supply, room 53, Office, room 55, Practice room, Science, room 58, Storage, room 57	
Building 5A, Science Wing	54	Tackboard beige	Practice room	
Building 5A, Science Wing	55	Carpet blue #3	Practice room	
Building 5A, Science Wing	66	Drywall splatter texture #1	Band, room 56A, Dark room, room 54, Office, room 55, Office, room 56B	
Building 5A, Science Wing	67	Carpet Brown #1	Band, room 56A, Office, room 56B	
Building 5A, Science Wing	900	Transite panel	Band, room 56A, Science, room 58	

Condition Codes

General Condition: (1) Good (2) Damaged (3) Significantly Damaged (Damaged 25% or more)
 Change in Condition: (4) No (5) Yes (If yes, explain under comments)
 Abated: (6) Repaired (7) Removed (8) Encapsulated (9) Enclosed (10) Isolated & Restricted
 Misc: (11) Inaccessible, No surveillance data (12) Other (Explain under comments)

Six Month Surveillance Summary

District: Central California Conference of 7th
Day Adventist

Date:

School: Fresno Adventist Academy

Inspector:

Building	HMR Number	Asbestos Material	Location	Condition Code/Comments
Building 5A, Science Wing	901	Transite sink	Band, room 56A, Office, room 56B, Science, room 58, Storage, room 57	
Building 5B, Math/History Wing	30	Block and mortar #2	English, room 52, History, Room 50, Lunch, Room 48, Math, Room 51, Typing, Water Heater Closet	
Building 5B, Math/History Wing	35	Baseboard 4" beige	Storage, Room 47	
Building 5B, Math/History Wing	38	Carpet red	History, Room 50, Math, Room 51, Typing	
Building 5B, Math/History Wing	53	Drywall smooth texture #3	English, room 52, History, Room 50, Lunch, Room 48, Math, Room 51, Storage, Room 47, Typing, Water Heater Closet	
Building 5B, Math/History Wing	54	Tackboard beige	English, room 52	
Building 5B, Math/History Wing	57	Carpet multi color	English, room 52	
Building 5B, Math/History Wing	58	Ceramic tile 4" oatmeal with grout	Ladies Restroom, room 49	
Building 5B, Math/History Wing	59	Drywall smooth texture #4	Boys Restroom, room 46, Ladies Restroom, room 49	
Building 5B, Math/History Wing	60	Ceramic tile 4" yellow with grout	Ladies Restroom, room 49	
Building 5B, Math/History Wing	61	Ceramic tile 4" white with grout	Boys Restroom, room 46	
Building 5B, Math/History Wing	62	Ceramic tile 4" blue with grout	Boys Restroom, room 46	
Building 5B, Math/History Wing	63	Ceramic tile 12" with grout	Lunch, Room 48	
Building 5B, Math/History Wing	64	Drywall unfinished greenboard	Service room at Lunch room, Service room at Storage	
Building 5B, Math/History Wing	900	Transite panel	English, room 52, History, Room 50, Math, Room 51, Typing	

Condition Codes

General Condition: (1) Good (2) Damaged (3) Significantly Damaged (Damaged 25% or more)
 Change in Condition: (4) No (5) Yes (If yes, explain under comments)
 Abated: (6) Repaired (7) Removed (8) Encapsulated (9) Enclosed (10) Isolated & Restricted
 Misc: (11) Inaccessible, No surveillance data (12) Other (Explain under comments)

Six Month Surveillance Summary

District: Central California Conference of 7th
Day Adventist

School: Fresno Adventist Academy

Date:

Inspector:

Building	HMR Number	Asbestos Material	Location	Condition Code/Comments
Building 5C, Home Ec Wing	30	Block and mortar #2	Home Economics, Room 44, Main Office, Room 41, Principal Office, room 42, Storage, Room 43	
Building 5C, Home Ec Wing	33	Carpet Green / Brown	Home Economics, Room 44	
Building 5C, Home Ec Wing	34	Floor Tile 12" lt brown marble	Home Economics, Room 44, Storage, Room 43	
Building 5C, Home Ec Wing	35	Baseboard 4" beige	Home Economics, Room 44, Storage, Room 43	
Building 5C, Home Ec Wing	37	Carpet Grey / multi color	Main Office, Room 41, Principal Office, room 42	
Building 5C, Home Ec Wing	51	Drywall knockdown texture #1	Home Economics, Room 44	
Building 5C, Home Ec Wing	53	Drywall smooth texture #3	8th Grade, room 40, Main Office, Room 41, Storage, Room 43	
Building 5C, Home Ec Wing	54	Tackboard beige	8th Grade, room 40, Main Office, Room 41, Principal Office, room 42	
Building 5C, Home Ec Wing	55	Carpet blue #3	8th Grade, room 40	
Building 5C, Home Ec Wing	56	Baseboard 6" Grey #2	8th Grade, room 40	
Building 5C, Home Ec Wing	900	Transite panel	8th Grade, room 40, Home Economics, Room 44, Main Office, Room 41, Principal Office, room 42	
Building 6, Student center/ Office	28	Laminate dk Wood pattern	Registrar	
Building 6, Student center/ Office	29	Baseboard 4" brown #2	Registrar	
Building 6, Student center/ Office	30	Block and mortar #2	Attic, Communications Room, Copy room, IT Office, Office #1 and vestibule, Office #2, Office #3, Principal Office, Registrar, Vestibule	

Condition Codes

General Condition: (1) Good (2) Damaged (3) Significantly Damaged (Damaged 25% or more)
Change in Condition: (4) No (5) Yes (If yes, explain under comments)
Abated: (6) Repaired (7) Removed (8) Encapsulated (9) Enclosed (10) Isolated & Restricted
Misc: (11) Inaccessible, No surveillance data (12) Other (Explain under comments)

Six Month Surveillance Summary

District: Central California Conference of 7th
Day Adventist

Date:

School: Fresno Adventist Academy

Inspector:

Building	HMR Number	Asbestos Material	Location	Condition Code/Comments
Building 6, Student center/ Office	32	Drywall smooth texture #2	Communications Room, Copy room, Hall, IT Office, Library, Office #1 and vestibule, Office #2, Office #3, Office #4, Principal Office, Registrar, Restroom, Vestibule	
Building 6, Student center/ Office	33	Carpet Green / Brown	Library, Vestibule	
Building 6, Student center/ Office	34	Floor Tile 12" lt brown marble	Hall, Office #1 and vestibule	
Building 6, Student center/ Office	35	Baseboard 4" beige	Hall, Restroom	
Building 6, Student center/ Office	36	Linoleum 4" Off White square pattern	Restroom	
Building 6, Student center/ Office	37	Carpet Grey / multi color	Copy room, Principal Office	
Building 6, Student center/ Office	38	Carpet red	Office #1 and vestibule, Office #2	
Building 6, Student center/ Office	39	Carpet blue #2	Office #3	
Building 6, Student center/ Office	40	Baseboard 4" Off White	Office #3	
Building 6, Student center/ Office	41	Carpet purple checks	Office #4	
Building 6, Student center/ Office	43	Carpet purple multi-color	Communications Room, IT Office	
Building 6, Student center/ Office	44	Baseboard 4" grey	Communications Room, IT Office	
Building 6, Student center/ Office	45	Tackboard Off White #2	Communications Room, IT Office	
Building 6, Student center/ Office	46	Tackboard Tan	Communications Room, IT Office	
Building 6, Student center/ Office	47	Drywall with green carpet	Communications Room	
Building 6, Student center/ Office	48	Baseboard 4" Olive	Office #1 and vestibule	

Condition Codes

General Condition: (1) Good (2) Damaged (3) Significantly Damaged (Damaged 25% or more)

Change in Condition: (4) No (5) Yes (If yes, explain under comments)

Abated: (6) Repaired (7) Removed (8) Encapsulated (9) Enclosed (10) Isolated & Restricted

Misc: (11) Inaccessible, No surveillance data (12) Other (Explain under comments)

Six Month Surveillance Summary

District: Central California Conference of 7th Day Adventist

Date:

School: Fresno Adventist Academy

Inspector:

Building	HMR Number	Asbestos Material	Location	Condition Code/Comments
Building 6, Student center/ Office	49	Floor Tile concealed #2	Communications Room, Hall, IT Office, Office #1 and vestibule, Office #3	
Building 6, Student center/ Office	900	Transite panel	Library, Office #4, Registrar	
Building 7A, Kindergarten / Classroom Wings	1	Carpet Blue / Multi color	6th Grade, Room 3 Classroom, 7th Grade, Room 4 Classroom, Kindergarten, Room 1	
Building 7A, Kindergarten / Classroom Wings	3	Drywall w/ roller texture	1st Grade, Room 2 Classroom, 1st Grade, Room 2 Closet, 6th Grade, Room 3 Classroom, 6th Grade, Room 3 Closet, 7th Grade, Room 4 Classroom, 7th Grade, Room 4 Closet, Kindergarten, Room 1, Kindergarten, Room 1 Closet	
Building 7A, Kindergarten / Classroom Wings	6	Floor Tile concealed #1	7th Grade, Room 4 Classroom	
Building 7A, Kindergarten / Classroom Wings	7	Floor Tile 9" Tan / lt Brown	1st Grade, Room 2 Closet, 7th Grade, Room 4 Closet	
Building 7A, Kindergarten / Classroom Wings	8	Baseboard 4" Tan	1st Grade, Room 2 Closet, 7th Grade, Room 4 Closet	
Building 7A, Kindergarten / Classroom Wings	9	Corkboard with mastic	1st Grade, Room 2 Closet, 6th Grade, Room 3 Closet, 7th Grade, Room 4 Closet, Kindergarten, Room 1 Closet	
Building 7A, Kindergarten / Classroom Wings	11	Floor Tile 9" Tan / dk Brown	6th Grade, Room 3 Closet, Kindergarten, Room 1 Closet	
Building 7A, Kindergarten / Classroom Wings	12	Baseboard 4" lt brown	6th Grade, Room 3 Closet, Kindergarten, Room 1 Closet	
Building 7A, Kindergarten / Classroom Wings	13	Sink coating	6th Grade, Room 3 Classroom, 7th Grade, Room 4 Classroom, Kindergarten, Room 1	
Building 7A, Kindergarten / Classroom Wings	14	Baseboard 4" brown #1	Kindergarten, Room 1	

Condition Codes

General Condition: (1) Good (2) Damaged (3) Significantly Damaged (Damaged 25% or more)

Change in Condition: (4) No (5) Yes (If yes, explain under comments)

Abated: (6) Repaired (7) Removed (8) Encapsulated (9) Enclosed (10) Isolated & Restricted

Misc: (11) Inaccessible, No surveillance data (12) Other (Explain under comments)

Six Month Surveillance Summary

District: Central California Conference of 7th Day Adventist

Date:

School: Fresno Adventist Academy

Inspector:

Building	HMR Number	Asbestos Material	Location	Condition Code/Comments
Building 7A, Kindergarten / Classroom Wings	15	Baseboard 6" Grey	1st Grade, Room 2 Classroom	
Building 7A, Kindergarten / Classroom Wings	16	Linoleum lt Blue / Multi	Kindergarten, Room 1	
Building 7A, Kindergarten / Classroom Wings	17	Tackboard Off White	6th Grade, Room 3 Classroom, Kindergarten, Room 1	
Building 7A, Kindergarten / Classroom Wings	24	Block and mortar #1	1st Grade, Room 2 Classroom, 6th Grade, Room 3 Classroom, 7th Grade, Room 4 Classroom, Kindergarten, Room 1	
Building 7A, Kindergarten / Classroom Wings	25	Carpet blue #1	1st Grade, Room 2 Classroom	
Building 7B, 2nd-5th Classroom Wing	1	Carpet Blue / Multi color	3rd Grade, Room 8 Classroom	
Building 7B, 2nd-5th Classroom Wing	3	Drywall w/ roller texture	2nd Grade, Room 9 Classroom, 2nd Grade, Room 9 Closet, 3rd Grade, Room 8 Classroom, 3rd Grade, Room 8 Closet, 4th Grade, Room 7 Classroom, 4th Grade, Room 7 Closet, 5th Grade, Room 6 Classroom, 5th Grade, Room 6 Closet	
Building 7B, 2nd-5th Classroom Wing	7	Floor Tile 9" Tan / lt Brown	2nd Grade, Room 9 Closet, 3rd Grade, Room 8 Closet, 5th Grade, Room 6 Closet	
Building 7B, 2nd-5th Classroom Wing	8	Baseboard 4" Tan	3rd Grade, Room 8 Closet, 5th Grade, Room 6 Closet	
Building 7B, 2nd-5th Classroom Wing	9	Corkboard with mastic	2nd Grade, Room 9 Closet, 3rd Grade, Room 8 Closet, 4th Grade, Room 7 Closet, 5th Grade, Room 6 Closet	
Building 7B, 2nd-5th Classroom Wing	11	Floor Tile 9" Tan / dk Brown	4th Grade, Room 7 Closet	
Building 7B, 2nd-5th Classroom Wing	12	Baseboard 4" lt brown	2nd Grade, Room 9 Closet, 4th Grade, Room 7 Closet	

Condition Codes

General Condition: (1) Good (2) Damaged (3) Significantly Damaged (Damaged 25% or more)
 Change in Condition: (4) No (5) Yes (If yes, explain under comments)
 Abated: (6) Repaired (7) Removed (8) Encapsulated (9) Enclosed (10) Isolated & Restricted
 Misc: (11) Inaccessible, No surveillance data (12) Other (Explain under comments)

Six Month Surveillance Summary

District: Central California Conference of 7th Day Adventist

Date:

School: Fresno Adventist Academy

Inspector:

Building	HMR Number	Asbestos Material	Location	Condition Code/Comments
Building 7B, 2nd-5th Classroom Wing	13	Sink coating	2nd Grade, Room 9 Classroom, 3rd Grade, Room 8 Classroom, 4th Grade, Room 7 Classroom, 5th Grade, Room 6 Classroom	
Building 7B, 2nd-5th Classroom Wing	15	Baseboard 6" Grey	2nd Grade, Room 9 Classroom, 4th Grade, Room 7 Classroom, 5th Grade, Room 6 Classroom	
Building 7B, 2nd-5th Classroom Wing	17	Tackboard Off White	3rd Grade, Room 8 Classroom	
Building 7B, 2nd-5th Classroom Wing	21	Carpet Brown / Multi color	5th Grade, Room 6 Classroom	
Building 7B, 2nd-5th Classroom Wing	22	Carpet Purple	4th Grade, Room 7 Classroom	
Building 7B, 2nd-5th Classroom Wing	24	Block and mortar #1	2nd Grade, Room 9 Classroom, 3rd Grade, Room 8 Classroom, 4th Grade, Room 7 Classroom, 5th Grade, Room 6 Classroom	
Building 7B, 2nd-5th Classroom Wing	25	Carpet blue #1	2nd Grade, Room 9 Classroom	
Building 7B, 2nd-5th Classroom Wing	900	Transite panel	2nd Grade, Room 9 Classroom, 3rd Grade, Room 8 Classroom, 4th Grade, Room 7 Classroom, 5th Grade, Room 6 Classroom	
Building 7C, Restroom/Mechanical	3	Drywall w/ roller texture	Janitor, Mechanical	
Building 7C, Restroom/Mechanical	19	Drywall smooth texture #1	Boys Restroom (between pod bldgs), Girls Restroom (between pod bldgs)	
Building 7C, Restroom/Mechanical	20	Floor Tile 12" Off White/ Beige	Janitor, Mechanical	
Building 7C, Restroom/Mechanical	24	Block and mortar #1	Boys Restroom (between pod bldgs), Girls Restroom (between pod bldgs), Janitor, Mechanical	
Building 7C, Restroom/Mechanical	26	Ceramic tile with grout	Boys Restroom (between pod bldgs), Girls Restroom (between pod bldgs)	

Condition Codes

General Condition: (1) Good (2) Damaged (3) Significantly Damaged (Damaged 25% or more)
 Change in Condition: (4) No (5) Yes (If yes, explain under comments)
 Abated: (6) Repaired (7) Removed (8) Encapsulated (9) Enclosed (10) Isolated & Restricted
 Misc: (11) Inaccessible, No surveillance data (12) Other (Explain under comments)

Six Month Surveillance Summary

District: Central California Conference of 7th Day Adventist

Date:

School: Fresno Adventist Academy

Inspector:

Building	HMR Number	Asbestos Material	Location	Condition Code/Comments
Building 7D, Girls Kindergarten Restroom	18	Linoleum wood square pattern	Storage at Girls Restroom (South of Kindergarten)	
Building 7D, Girls Kindergarten Restroom	19	Drywall smooth texture #1	Girls Restroom (South of Kindergarten), Storage at Girls Restroom (South of Kindergarten)	
Building 7D, Girls Kindergarten Restroom	24	Block and mortar #1	Girls Restroom (South of Kindergarten)	
Building 7D, Girls Kindergarten Restroom	26	Ceramic tile with grout	Girls Restroom (South of Kindergarten)	
Building 7E, Boys Kindergarten Restroom	19	Drywall smooth texture #1	Boys Restroom (South of Kindergarten), Storage at Boys Restroom (South of Kindergarten)	
Building 7E, Boys Kindergarten Restroom	24	Block and mortar #1	Boys Restroom (South of Kindergarten)	
Building 7E, Boys Kindergarten Restroom	26	Ceramic tile with grout	Boys Restroom (South of Kindergarten)	
Building 8, Auditorium / Alumni center	44	Baseboard 4" grey	Music practice #1	
Building 8, Auditorium / Alumni center	68	Carpet Red / Grey	Alumni coat hall, Alumni room, Entry	
Building 8, Auditorium / Alumni center	69	Slate with glue	Alumni coat hall, Alumni room, Entry	

Condition Codes

General Condition: (1) Good (2) Damaged (3) Significantly Damaged (Damaged 25% or more)
 Change in Condition: (4) No (5) Yes (If yes, explain under comments)
 Abated: (6) Repaired (7) Removed (8) Encapsulated (9) Enclosed (10) Isolated & Restricted
 Misc: (11) Inaccessible, No surveillance data (12) Other (Explain under comments)

Six Month Surveillance Summary

District: Central California Conference of 7th
Day Adventist

Date:

School: Fresno Adventist Academy

Inspector:

Building	HMR Number	Asbestos Material	Location	Condition Code/Comments
Building 8, Auditorium / Alumni center	70	Block and mortar #3	Alumni Mens restroom, Alumni room, Alumni storage, Alumni Womens restroom, Attic, Attic access closet, Audio booth, Boys locker custodial room, Boys locker room vestibule, Boys shower, Entry, Equipment storage, Girls locker room, Girls locker room vestibule, Girls shower, Gym, Kitchen, Kitchen pantry #1, Kitchen pantry #2, Laundry, Loading, Music, Music office, Music practice #1, Music practice #2, Music storage, Music vestibule, Piano storage, Stage, Stairwell, Ticket booth, Water heater, Weight room storage, Weight room	
Building 8, Auditorium / Alumni center	72	Drywall smooth texture #5	Alumni room, Boys locker custodial room, Boys locker hall, Boys locker restroom, Boys locker room, Boys locker room vestibule, Boys shower, Custodial, Entry, Equipment storage, Girls locker hall, Girls locker restroom, Girls locker room, Girls locker room vestibule, Girls shower, Gym, Kitchen, Kitchen pantry #1, Kitchen pantry #2, Kitchen Restroom, Laundry, Sports ministries boys, Sports ministries girls, Ticket booth, Water heater	
Building 8, Auditorium / Alumni center	73	Carpet blue #4	Audio booth, Sports ministries boys, Sports ministries girls, Stairwell, Ticket booth, Weight room	
Building 8, Auditorium / Alumni center	74	Drywall splatter texture #2	Alumni coat hall, Alumni Mens restroom, Alumni storage, Alumni Womens restroom, Attic access closet, Audio booth, Instrument storage, Loading, Music office, Music practice #1, Music practice #2, Music storage, Music vestibule, Piano storage, Stage, Stage storage, Stairwell, Weight room	
Building 8, Auditorium / Alumni center	75	Floor tile 12" beige oatmeal	Alumni storage, Attic access closet, Instrument storage, Loading, Music practice #2, Weight room storage	
Building 8, Auditorium / Alumni center	76	Baseboard 4" brown #3	Alumni storage, Audio booth, Instrument storage, Loading, Music practice #2, Stairwell, Weight room storage, Weight room	

Condition Codes

General Condition: (1) Good (2) Damaged (3) Significantly Damaged (Damaged 25% or more)
Change in Condition: (4) No (5) Yes (If yes, explain under comments)
Abated: (6) Repaired (7) Removed (8) Encapsulated (9) Enclosed (10) Isolated & Restricted
Misc: (11) Inaccessible, No surveillance data (12) Other (Explain under comments)

Six Month Surveillance Summary

District: Central California Conference of 7th
Day Adventist

Date:

School: Fresno Adventist Academy

Inspector:

Building	HMR Number	Asbestos Material	Location	Condition Code/Comments
Building 8, Auditorium / Alumni center	77	Ceramic tile 2" with grout	Alumni Mens restroom, Alumni Womens restroom, Boys locker restroom, Boys shower, Girls locker restroom, Girls shower, Kitchen Restroom	
Building 8, Auditorium / Alumni center	78	Ceramic Tile 4"	Alumni Mens restroom, Alumni Womens restroom, Boys locker restroom, Boys shower, Girls locker restroom, Girls shower, Kitchen Restroom	
Building 8, Auditorium / Alumni center	79	Sheetflooring grey w/ glitter	Kitchen, Kitchen pantry #1, Kitchen pantry #2	
Building 8, Auditorium / Alumni center	80	Baseboard 4" black	Gym, Piano storage, Stage, Stage storage	
Building 8, Auditorium / Alumni center	81	Ceramic tile 6" and grout	Boys locker custodial room, Boys locker hall, Boys locker room, Boys locker room vestibule, Custodial, Girls locker hall, Girls locker room, Girls locker room vestibule	
Building 8, Auditorium / Alumni center	82	Tectum panel	Gym	
Building 8, Auditorium / Alumni center	83	Fiber reinforced panel with glue	Boys locker room	
Building 8, Auditorium / Alumni center	85	Carpet grey	Music, Music office, Music practice #1, Music vestibule	
Building 8, Auditorium / Alumni center	86	Sink coating #2	Instrument storage	
Building 9, Apartment	103	Ceramic tile 18" with grout	Kitchen, Laundry, Restroom	
Building 9, Apartment	104	Linoleum Green square pattern	Kitchen, Laundry, Restroom	
Building 9, Apartment	104	Linoleum Green square pattern	Kitchen, Laundry, Restroom	

Condition Codes

General Condition: (1) Good (2) Damaged (3) Significantly Damaged (Damaged 25% or more)
Change in Condition: (4) No (5) Yes (If yes, explain under comments)
Abated: (6) Repaired (7) Removed (8) Encapsulated (9) Enclosed (10) Isolated & Restricted
Misc: (11) Inaccessible, No surveillance data (12) Other (Explain under comments)



Bulk Asbestos Analysis

(EPA Method 600/R-93-116, Visual Area Estimation)

Hazard Mgmt Svcs-Fresno/Bakersfield
Jeff Olsen
Fresno Location
371 E. Bullard Ave., Ste. 109
Fresno, CA 93710

Client ID: 1636
Report Number: B190358
Date Received: 04/25/14
Date Analyzed: 04/28/14
Date Printed: 04/28/14
First Reported: 04/28/14

Job ID/Site: F14031E - Central California Conference of 7th Day Adventist, Fresno Adventist Academy
Date(s) Collected:

FALI Job ID: 1636
Total Samples Submitted: 17
Total Samples Analyzed: 17

Sample ID	Lab Number	Asbestos Type	Percent in Layer	Asbestos Type	Percent in Layer	Asbestos Type	Percent in Layer
HMS-LB-F14031E-2A	11507984						
Layer: Pink Fibrous Material			ND				
Layer: Paint			ND				
Total Composite Values of Fibrous Components:		Asbestos (ND)					
Cellulose (35 %) Fibrous Glass (45 %)							
HMS-LB-F14031E-4A	11507985						
Layer: White Drywall			ND				
Layer: Brown Mastic			ND				
Layer: Tan Fibrous Material			ND				
Layer: Paint			ND				
Total Composite Values of Fibrous Components:		Asbestos (ND)					
Cellulose (20 %)							
HMS-LB-F14031E-5A	11507986						
Layer: Tan Fibrous Material			ND				
Layer: Paint			ND				
Total Composite Values of Fibrous Components:		Asbestos (ND)					
Cellulose (95 %)							
HMS-LB-F14031E-10A	11507987						
Layer: Off-White Fibrous Material			ND				
Layer: Paint			ND				
Total Composite Values of Fibrous Components:		Asbestos (ND)					
Cellulose (35 %) Fibrous Glass (45 %)							
HMS-LB-F14031E-27A	11507988						
Layer: Brown Mastic			ND				
Layer: White Drywall			ND				
Layer: Paint			ND				
Total Composite Values of Fibrous Components:		Asbestos (ND)					
Cellulose (20 %)							
HMS-LB-F14031E-27B	11507989						
Layer: Off-White Drywall			ND				
Layer: Paint			ND				
Total Composite Values of Fibrous Components:		Asbestos (ND)					
Cellulose (20 %)							

Client Name: Hazard Mgmt Svcs-Fresno/Bakersfield

Report Number: B190358

Date Printed: 04/28/14

Sample ID	Lab Number	Asbestos Type	Percent in Layer	Asbestos Type	Percent in Layer	Asbestos Type	Percent in Layer
HMS-LB-F14031E-31A	11507990						
Layer: Tan Fibrous Material			ND				
Layer: Paint			ND				
Total Composite Values of Fibrous Components:		Asbestos (ND)					
Cellulose (95 %)							
HMS-LB-F14031E-42A	11507991						
Layer: Beige Fibrous Material			ND				
Layer: Paint			ND				
Total Composite Values of Fibrous Components:		Asbestos (ND)					
Cellulose (35 %) Fibrous Glass (45 %)							
HMS-LB-F14031E-42B	11507992						
Layer: Beige Fibrous Material			ND				
Layer: Paint			ND				
Total Composite Values of Fibrous Components:		Asbestos (ND)					
Cellulose (35 %) Fibrous Glass (45 %)							
HMS-LB-F14031E-50A	11507993						
Layer: Off-White Fibrous Material			ND				
Layer: Paint			ND				
Total Composite Values of Fibrous Components:		Asbestos (ND)					
Cellulose (35 %) Fibrous Glass (45 %)							
HMS-LB-F14031E-50B	11507994						
Layer: Off-White Fibrous Material			ND				
Layer: Paint			ND				
Total Composite Values of Fibrous Components:		Asbestos (ND)					
Cellulose (35 %) Fibrous Glass (45 %)							
HMS-LB-F14031E-52A	11507995						
Layer: Brown Mastic			ND				
Layer: Tan Fibrous Material			ND				
Layer: Paint			ND				
Total Composite Values of Fibrous Components:		Asbestos (ND)					
Cellulose (95 %)							
HMS-LB-F14031E-65A	11507996						
Layer: Yellow Foam			ND				
Total Composite Values of Fibrous Components:		Asbestos (ND)					
Cellulose (Trace)							
HMS-LB-F14031E-71A	11507997						
Layer: Off-White Fibrous Material			ND				
Layer: Paint			ND				
Total Composite Values of Fibrous Components:		Asbestos (ND)					
Cellulose (35 %) Fibrous Glass (45 %)							

Client Name: Hazard Mgmt Svcs-Fresno/Bakersfield

Report Number: B190358

Date Printed: 04/28/14

Sample ID	Lab Number	Asbestos Type	Percent in Layer	Asbestos Type	Percent in Layer	Asbestos Type	Percent in Layer
HMS-LB-F14031E-84A	11507998						
Layer: Off-White Fibrous Material			ND				
Layer: Paint			ND				
Total Composite Values of Fibrous Components:		Asbestos (ND)					
Cellulose (35 %) Fibrous Glass (45 %)							
HMS-LB-F14031E-87A	11507999						
Layer: Off-White Fibrous Material			ND				
Layer: Paint			ND				
Total Composite Values of Fibrous Components:		Asbestos (ND)					
Cellulose (35 %) Fibrous Glass (45 %)							
HMS-LB-F14031E-105A	11508000						
Layer: Brown Fibrous Material			ND				
Total Composite Values of Fibrous Components:		Asbestos (ND)					
Cellulose (Trace) Fibrous Glass (99 %)							



Tad Thrower, Laboratory Supervisor, Hayward Laboratory

Note: Limit of Quantification ('LOQ') = 1%. 'Trace' denotes the presence of asbestos below the LOQ. 'ND' = 'None Detected'.

Analytical results and reports are generated by Forensic Analytical Laboratories Inc. (FALI) at the request of and for the exclusive use of the person or entity (client) named on such report. Results, reports or copies of same will not be released by FALI to any third party without prior written request from client. This report applies only to the sample(s) tested. Supporting laboratory documentation is available upon request. This report must not be reproduced except in full, unless approved by FALI. The client is solely responsible for the use and interpretation of test results and reports requested from FALI. Forensic Analytical Laboratories Inc. is not able to assess the degree of hazard resulting from materials analyzed. FALI reserves the right to dispose of all samples after a period of thirty (30) days, according to all state and federal guidelines, unless otherwise specified. All samples were received in acceptable condition unless otherwise noted.

BULK Material Analysis Request Form

Hazard Management Services, Inc.

Fresno
371 E. Bullard Ave. Suite 109
Fresno, CA 93710-5217
(559) 436 - 0277
FAX: (559) 436 - 0279

Date Submitted: 04/24/14
Contact: Jeff Olsen
Collected By: Jeff Olsen
Date(s) Collected: 04/03/14, 04/04/14, 04/14/14
Job ID: Central California Conference of 7th Day Adventist
Job Site: Fresno Adventist Academy

Analysis Requested: **PLM with Dispersion Staining**
Turn Around Time: **24 HR**
Laboratory: Forensic Analytical, Inc.
Special Instructions: colsen@hazmanage.com
Project ID / Job No: F14031E
Bill to: Hazard Management Services, Inc.

Sample ID	Material Description / Location
HMS--LB-F14031E-2A	FCP 2'x4' random pinhole (old/pink) Building 7A, Kindergarten / Classroom Wings, 7th Grade, Room 4 Classroom, East side, near center.
HMS--LB-F14031E-4A	ACT 1'x1' random pinhole Building 7A, Kindergarten / Classroom Wings, 1st Grade, Room 2 Closet. North west corner Comment: With mastic
HMS--LB-F14031E-5A	FCP 2'x4' random pinhole (new/lt brown) Building 7A, Kindergarten / Classroom Wings, 7th Grade, Room 4 Classroom, East side, near center.
HMS--LB-F14031E-10A	FCP 2'x4' sm. fissure & pinhole Building 7A, Kindergarten / Classroom Wings, 6th Grade, Room 3 Classroom, North side, near center.
HMS--LB-F14031E-27A	ACT 1'x1' lg fissure and pinhole #2 Building 6, Student center/ Office, Office #1 and vestibule, Southeast corner. Comment: With mastic.
HMS--LB-F14031E-27B	ACT 1'x1' lg fissure and pinhole #2 Building 7B, 2nd-5th Classroom Wing, 3rd Grade, Room 8 Closet, Near entry. Comment: With glue.
HMS--LB-F14031E-31A	ACT 1'x1' lg fissure and pinhole #3 Building 6, Student center/ Office, Restroom, North wall, upper east side.
HMS--LB-F14031E-42A	FCP 2'x4' lg fissure and pinhole (older/ Building 5C, Home Ec Wing, Home Economics, Room 44, East side near entry.
HMS--LB-F14031E-42B	FCP 2'x4' lg fissure and pinhole (older/ Building 5C, Home Ec Wing, 8th Grade, room 40, Near entry.
HMS--LB-F14031E-50A	FCP 2'x4' lg fissure and pinhole (newer/ Building 5C, Home Ec Wing, Home Economics, Room 44, East side near entry.
HMS--LB-F14031E-50B	FCP 2'x4' lg fissure and pinhole (newer/ Building 5C, Home Ec Wing, 8th Grade, room 40, Near entry.
HMS--LB-F14031E-52A	ACT 1'x1' lg fissure and pinhole #4 Building 5C, Home Ec Wing, Home Economics, Room 44, East side near entry. Comment: With mastic.
HMS--LB-F14031E-65A	Pipe insulation Building 5B, Math/History Wing, Water Heater Closet, Near entry, In south east corner.
HMS--LB-F14031E-71A	FCP 2'x4' fissure and pinhole Building 8, Auditorium / Alumni center, Alumni room, Near center
HMS--LB-F14031E-84A	FCP 2'x4' sm fissure pinhole Building 8, Auditorium / Alumni center, Sports ministries boys, Near entry.

Submitted By: 

Date Submitted: 4/24/14

Submitted Via: Fed Ex

Received By: 

Date Received: 1/1

Received Via: FX

04-25-14A10:32 RCVD

Date Printed: 4/24/2014

BULK Material Analysis Request Form

Hazard Management Services, Inc.

Fresno
371 E. Bullard Ave. Suite 109
Fresno, CA 93710-5217
(559) 436 - 0277
FAX: (559) 436 - 0279

Date Submitted:	04/24/14	Analysis Requested:	PLM with Dispersion Staining
Contact:	Jeff Olsen	Turn Around Time:	24 HR
Collected By:	Jeff Olsen	Laboratory:	Forensic Analytical, Inc.
Date(s) Collected:	04/03/14, 04/04/14, 04/14/14	Special Instructions:	colsen@hazmanage.com
Job ID:	Central California Conference of 7th Day Adventist	Project ID / Job No:	F14031E
Job Site:	Fresno Adventist Academy	Bill to:	Hazard Management Services, Inc.

Sample ID	Material Description / Location
HMS-LB-F14031E-87A	FOP 2'x4' lg fissure pinhole Building 8, Auditorium / Alumni center, Alumni room, Near center.
HMS-LB-F14031E-105A	Insulation blown-in #2 Building 9, Apartment, Attic, Near entry.

Submitted By: 

Date Submitted: 4/24/14

Submitted Via: FedEx

Received By: 

Date Received: 1/1
04-25-14A10:32 RCVD

Received Via: FX

Date Printed: 4/24/2014