



**Hazard
Management
Services**
SINCE 1984

AHERA THREE YEAR REINSPECTION

**Kern Seventh Day Adventist
Elementary School
Shafter, CA**

May 14, 2014

**Survey
by**

**HAZARD MANAGEMENT SERVICES, INC.
371 E. Bullard, Suite 109
Fresno, CA 93710
(559) 436-0277
www.hazmanage.com**

HAZARD MANAGEMENT SERVICES, INC.

Central California Conference of 7th Day Adventists Kern SDA Elementary

May 14, 2014

This report is broken into four main sections:

1. This Cover Letter, which is a brief summary of the suspect materials found during the inspection.
2. A Functional Space Notes (FSN) report, which is a room by room breakdown of all materials found during the inspection. The FSN is the report that is most useful for creating demolition or renovation specifications, or for notifying contractors who are working on site.
3. A Homogeneous Material Record (HMR), which is a material by material breakdown of all materials found during the inspection that are suspected to contain asbestos. This HMR satisfies the EPA's AHERA regulations for listing asbestos-containing materials. It can, also, be useful when planning renovation/demolition projects, especially those that will have all asbestos-containing materials removed.
4. The Form C Assessments are case by case assessments. This includes required response action options for all friable asbestos containing materials, all friable assumed (to contain asbestos) materials, and all Thermal System Insulation (TSI) found during the inspection. These assessments have response action dates that have been left blank. The Designated Person for your Local Education Agency (LEA) should place dates into these forms that are reasonable for the district to meet.

Also, included in this report, you will find HMS, Inc.'s Special Notes page concerning possible problems with drywall sampling and renovation/demolition projects, and a list of commonly used abbreviations that are found throughout the reports noted above.

HAZARD MANAGEMENT SERVICES, INC.

Central California Conference of 7th Day Adventists Kem SDA Elementary

May 14, 2014

At this site, Kern SDA Elementary, all non-friable materials listed below were inspected and were found to be in good condition. These materials will remain non-friable as long as they are not sanded, drilled, cut or otherwise abused so that a powder is produced. Removal of these materials will require an asbestos abatement contractor, in most cases.

| | | | |
|---------------------------------|-----------------|------------------------------------|--------------------------------|
| Baseboard 4" brown | — MISC -Assumed | Baseboard 4" brown #2. | — MISC — Assumed |
| Block and mortar | — MISC -Assumed | Carpet dark mult colored | — MISC — Assumed |
| Ceramic tile and grout | — MISC -Assumed | Ceramic tile and grout #2 | — MISC — Assumed |
| Drywall painted | — MISC -Assumed | Drywall smooth texture | — MISC — Assumed |
| Drywall smooth texture #2 | — MISC -Assumed | Drywall unfinished | — MISC — Assumed |
| Drywall with knock-down texture | — MISC -Assumed | Drywall with knock-down texture #2 | — MISC — Assumed |
| Drywall with down texture | — MISC -Assumed | Fiber board | — MISC — Assumed smooth/knock- |
| Floor tile 12" Tan | — MISC -Assumed | Floor tile 9" green | — MISC — Assumed |
| Insulation blown-in | — MISC -Assumed | Linoleum brown pebble pattern | — MISC — Known |
| Plaster smooth | -SURF- Assumed | Transite | — MISC — Known |

The following non-friable thermal system insulation (TSI) materials were found at this site. Even though these materials are technically friable by definition, they may be treated as non-friable materials as long as they remain in an intact condition. A Form C and an evaluation sheet are included for these materials.

NONE

The following friable asbestos-containing materials were noted at this site. Friable materials are those that can release asbestos fibers with a minimum of contact or disturbance. Friable asbestos-containing materials can only be handled by an asbestos abatement contractor. Evaluation sheets and Form Cs are provided for the materials listed.

| | | |
|---|-----------|--------------|
| Insulation corrugated paper-MISC-40 % Chrys | Gymnasium | Furnace east |
| Insulation corrugated paper-MISC-40 % Chrys | Gymnasium | Furnace west |
| Plaster acoustical texture —MISC—Known | Classroom | Grade 1-4 |
| Plaster acoustical texture —MISC—Known | Classroom | Grade 5-8 |
| Plaster acoustical texture —MISC—Known | Classroom | Hallways |

HAZARD MANAGEMENT SERVICES, INC.

Central California Conference of 7th Day Adventists Kem SDA Elementary

May 14, 2014

| | | | |
|----------------------------|-------------|-----------|-----------------|
| Plaster acoustical texture | —MISC—Known | Classroom | Heater closet 1 |
| Plaster acoustical texture | —MISC—Known | Classroom | Heater closet 1 |
| Plaster acoustical texture | —MISC—Known | Classroom | Heater closet 2 |
| Plaster acoustical texture | —MISC—Known | Classroom | Heater closet 2 |
| Plaster acoustical texture | —MISC—Known | Classroom | Heater closet 3 |
| Plaster acoustical texture | —MISC—Known | Classroom | Heater closet 3 |
| Plaster acoustical texture | —MISC—Known | Classroom | Library |
| Plaster acoustical texture | —MISC—Known | Classroom | Music |
| Plaster acoustical texture | —MISC—Known | Classroom | Office |
| Plaster acoustical texture | —MISC—Known | Classroom | Reception |

See "Special Notes" section concerning drywall sampling and renovations/demolitions. This page contains valuable information which must be considered before any alterations, modernization, renovations or demolitions occur.

Following the "Special Notes" and "Abbreviations" pages you will find the "Homogeneous Materials Record (HMR)". The HMR lists each suspect material (asbestos-containing or not), sample numbers, the location of the material in each building, the percent asbestos of each suspect material, the approximate square footage of each material in these locations and the friability of the material. When you use the HMR sheets you can pick a material and then go through the list and note every location where that material is located.

All materials not identified in this report that are discovered at the site must be assumed to contain asbestos until sampled and proven otherwise. Although there may be materials that have been excluded from the AHERA Management Plan by a letter stating it is non-asbestos-containing, the EPA's "National Emission Standards for Hazardous Air Pollutants (NESHAP)" does not allow for materials to be considered non-asbestos through the use of written documentation. This makes it necessary to bulk sample materials to prove they are non-asbestos-containing prior to renovations, demolitions and modernizations, no matter when they were installed.

Be sure to add this report to your management plan at the facilities office.

Date Printed: 6/9/2014

HAZARD MANAGEMENT SERVICES, INC.

Special Note

SPECIAL NOTE NO. 1 - DRYWALL/SHEETROCK

Drywall and its components continue to present problems both for our clients and for us. The inconsistency of sample results indicates that even the EPA/AHERA method for sampling drywall is inadequate. Although three to fifteen or more drywall samples may have been collected at your site(s), the results may not be representative of what is present. Asbestos sometimes is found in the drywall itself, in its tape and/or joint compound or in the final texture coat applied to finish the appearance. It can be found in any combination in these materials. It can also be found in patching materials used to repair damaged drywall. Paint added to otherwise non-homogeneous materials can also produce inappropriate assumptions that all materials are the same.

To account for the variability in drywall construction we strongly advise that any substantial renovation project involving drywall be preceded by a comprehensive evaluation of the materials designated for handling.

SPECIAL NOTE NO. 2 - RENOVATIONS/DEMOLITIONS

Please be aware that many possible asbestos-containing materials were specifically exempted from inspection and identification by the AHERA sampling protocol. These exempted materials included roofing materials, most exterior plasters, exterior window putty, exterior transite panels and shingles, some exterior thermal system insulation and a few other materials. AHERA also exempted heat resistant counter tops and transite blackboards and a few other materials found inside of buildings.

While these materials are exempted by AHERA, they are not exempted by Cal/OSHA or EPA's regulation in its "National Emission Standards for Hazardous Air Pollutants" (NESHAP). Therefore, any renovation activity involving these materials must be preceded by a sampling project to identify asbestos-containing materials which may be regulated by these agencies or the local Air Pollution Control District. You cannot rely on you AHERA reports to identify all of these additional materials.

SPECIAL NOTE NO. 3 - NEW MATERIALS AND BUILDINGS

Materials installed since the previous inspection must be certified, in writing, as non-asbestos containing materials, sampled to test for asbestos content, or assumed to contain asbestos. This certification must be from the product manufacturer or the construction engineer on the project during which the new materials were installed. This certification must be placed in your management plan.

Buildings installed (portables) or constructed since October 12, 1988 must be certified to be asbestos-containing building material (ACBMs) free by the manufacturer (portables), architect or construction engineer, or they must be inspected for ACBMs. This certification must be placed in the management plan for the site at which the new building was installed or constructed.

New sites, built after October 12, 1988, require a Management Plan. If ACBM free certification letters are obtainable for all buildings at the new site, no inspection is required, although a Management Plan must still be written.

SPECIAL NOTE NO. 4 - Materials Containing Trace Amounts of Asbestos

Materials containing trace amounts of asbestos are not covered by the AHERA regulations as the EPA does not consider them to be asbestos-containing materials. However, Cal/OSHA does consider materials containing trace amounts of asbestos (down to 0.1%) to be asbestos-containing, and any level of asbestos in a material must be considered a potential exposure hazard.

Materials listed as containing trace amounts of asbestos require special handling procedures - per Cal/OSHA and training for the employees working with these materials. Waste materials containing less than 1% asbestos must be "point counted" or handled as a hazardous waste.

Date Printed: 6/9/2014

HAZARD MANAGEMENT SERVICES, INC.

Abbreviations

The following list includes most of the abbreviations you may find within this report.

| | |
|-----------------------|--------------------------------------|
| ACT: | Acoustic Ceiling/Wall Tile |
| B-I-I: | Blown-In-Insulation |
| BLR: | Boiler |
| C'Ing | Ceiling |
| Carp: | Carpet |
| Carp&Mast | Carpet and Mastic |
| Bsbrd&Glue | Baseboard and Glue |
| DIP: | Drop In Panel |
| DIT: | Drop In Tile |
| FCP: | False Ceiling Panel |
| FRP: | Fiberglass Reinforced Plastic |
| FG: | Fiberglass |
| HMR #: | Homogeneous Material Number |
| HTR: | Heater |
| LINO: | Linoleum |
| MISC | Miscellaneous |
| PW: | Pipe Wrap |
| S-O-C: | Sprayed-On Ceiling |
| SOFP: | Sprayed on Fire Proofing |
| S-O-W: | Sprayed-On Wall |
| SURF: | Surfacing |
| T-O-C: | Troweled-On Ceiling |
| T-O-W: | Troweled-On Wall |
| TSI: | Thermal System Insulation |
| VFT: | Vinyl Floor Tile |
| W & C: | Walls and Ceilings |

Functional Space Notes

HAZARD MANAGEMENT SERVICES, INC.

Client: Central California Conference of 7th Day Adventist **Site:** Kern SDA Elementary

HMS Project Number: F14031B

Date of Inspection: May 14, 2014

| Materials | | Material Class | Percent Asbestos | Hmgns Matrl # | Sampled Here? | Footage Sq/Ln/Jnts | Friable? Yes/No |
|-----------------------------------|--|---|------------------|---------------|---------------|--------------------|-----------------|
| Building: <u>Classroom</u> | | Room: <u>Attic - 85 x 55 x 5</u> | | | | | |
| Insulation: | Insulation blown-in | MISC | Assumed | 13 | | | No |
| | <i>Comment: This material was sampled during the original management plan. Sample number 14-1-l. Result is no asbestos detected.</i> | | | | | | |
| Flue pipes: | Transite | MISC | Known | 12 | | 40 In | No |
| | <i>Comment: Four separate vent pipes with connectors. Approx. 10 lf each, from heater units through attic to roof. Material Comment: This material is typically 10-30% chrysotile. John's Manville lable observed on material in attic. Label reads Transite, type B round gas vent, 5" Tapered coupling, 5TP3-2B.</i> | | | | | | |
| Building: <u>Classroom</u> | | Room: <u>Boys restroom - 8 x 10 x 9</u> | | | | | |
| Floor: | Ceramic tile and grout | MISC | Assumed | 9 | | 80 sq | No |
| Baseboard: | Ceramic tile and grout | MISC | Assumed | 9 | | 36 In | No |
| Walls: | Ceramic tile and grout #2 | MISC | Assumed | 10 | | 25 sq | No |
| | <i>Comment: At urinals.</i> | | | | | | |
| Walls: | Plaster smooth | SURF | Assumed | 11 | | 324 sq | No |
| Ceiling: | Plaster smooth | SURF | Assumed | 11 | | 80 sq | No |
| Building: <u>Classroom</u> | | Room: <u>Chapel - 24 x 30 x 9</u> | | | | | |
| Floor: | Carpet dark mult colored | MISC | Assumed | 1 | | 720 sq | No |
| Baseboard: | Baseboard 4" brown | MISC | Assumed | 2 | | 108 In | No |
| Walls: | Block and mortar | MISC | Assumed | 3 | | 972 sq | No |
| Walls: | Drywall smooth texture | MISC | Assumed | 5 | | 40 sq | No |
| | <i>Comment: This material is located at the water heater closet in the south west corner..</i> | | | | | | |
| Ceiling: | Drywall with knock-down texture | MISC | Assumed | 4 | | 720 sq | No |
| Building: <u>Classroom</u> | | Room: <u>Girls restroom - 8 x 10 x 9</u> | | | | | |
| Floor: | Ceramic tile and grout | MISC | Assumed | 9 | | 80 sq | No |
| Baseboard: | Ceramic tile and grout | MISC | Assumed | 9 | | 36 In | No |
| Walls: | Plaster smooth | SURF | Assumed | 11 | | 324 sq | No |
| Ceiling: | Plaster smooth | SURF | Assumed | 11 | | 80 sq | No |

Functional Space Notes

HAZARD MANAGEMENT SERVICES, INC.

Client: Central California Conference of 7th Day Adventist **Site:** Kern SDA Elementary

HMS Project Number: F14031B

Date of Inspection: May 14, 2014

| Materials | | Material Class | Percent Asbestos | Hmgns Matrl # | Sampled Here? | Footage Sq/Ln/Jnts | Friable? Yes/No |
|-----------------------------------|--|---|------------------|---------------|---------------|--------------------|-----------------|
| Building: <u>Classroom</u> | | Room: <u>Grade 1-4 - 24 x 45 x 9</u> | | | | | |
| Floor: | Carpet dark mult colored | MISC | Assumed | 1 | | 1080 sq | No |
| Baseboard: | Baseboard 4" brown | MISC | Assumed | 2 | | 162 ln | No |
| Walls: | Block and mortar | MISC | Assumed | 3 | | 994 sq | No |
| Walls: | Drywall with knock-down texture #2 | MISC | Assumed | 8 | | 300 sq | No |
| | <i>Comment: Located at east and west sides.</i> | | | | | | |
| Ceiling: | Plaster acoustical texture | MISC | Known | 6 | | 1080 sq | Yes |
| | <i>Comment: This material was sampled during the original management plan. Sample numbers 14-2-SA and 14-4-AS. Results were 2-3% chrysotile.</i> | | | | | | |
| Building: <u>Classroom</u> | | Room: <u>Grade 5-8 - 24 x 30 x 9</u> | | | | | |
| Floor: | Carpet dark mult colored | MISC | Assumed | 1 | | 720 sq | No |
| Baseboard: | Baseboard 4" brown | MISC | Assumed | 2 | | 108 ln | No |
| Walls: | Block and mortar | MISC | Assumed | 3 | | 972 sq | No |
| Walls: | Drywall smooth texture | MISC | Assumed | 5 | | 40 sq | No |
| | <i>Comment: This material is located around the heater closet in the south east corner.</i> | | | | | | |
| Ceiling: | Plaster acoustical texture | MISC | Known | 6 | | 720 sq | Yes |
| | <i>Comment: This material was sampled during the original management plan. Sample numbers 14-2-SA and 14-4-AS. Results were 2-3% chrysotile.</i> | | | | | | |
| Building: <u>Classroom</u> | | Room: <u>Hallways - 108 x 6 x 9</u> | | | | | |
| Floor: | Floor tile 12" Tan | MISC | Assumed | 7 | | 648 sq | No |
| Baseboard: | Baseboard 4" brown | MISC | Assumed | 2 | | 228 ln | No |
| Walls: | Block and mortar | MISC | Assumed | 3 | | 2052 sq | No |
| Ceiling: | Plaster acoustical texture | MISC | Known | 6 | | 648 sq | Yes |
| | <i>Comment: This material was sampled during the original management plan. Sample numbers 14-2-SA and 14-4-AS. Results were 2-3% chrysotile.</i> | | | | | | |
| Building: <u>Classroom</u> | | Room: <u>Heater closet 1 - 3 x 4 x 9</u> | | | | | |
| Floor: | Concrete | NON | Non-Suspect | | | | |
| Walls: | Block and mortar | MISC | Assumed | 3 | | 54 sq | No |
| Walls: | Drywall smooth texture | MISC | Assumed | 5 | | 54 sq | No |
| Walls: | Plaster acoustical texture | MISC | Known | 6 | | 86 sq | Yes |
| | <i>Comment: This material was sampled during the original management plan. Sample numbers 14-2-SA and 14-4-AS. Results were 2-3% chrysotile.</i> | | | | | | |
| Ceiling: | Plaster acoustical texture | MISC | Known | 6 | | 8 sq | Yes |
| | <i>Comment: This material was sampled during the original management plan. Sample numbers 14-2-SA and 14-4-AS. Results were 2-3% chrysotile.</i> | | | | | | |

Functional Space Notes

HAZARD MANAGEMENT SERVICES, INC.

Client: Central California Conference of 7th Day Adventist **Site:** Kern SDA Elementary

HMS Project Number: F14031B

Date of Inspection: May 14, 2014

| Materials | | Material Class | Percent Asbestos | Hmgns Matri # | Sampled Here? | Footage Sq/Ln/Jnts | Friable? Yes/No |
|--|----------------------------|--|------------------|---------------|---------------|--------------------|-----------------|
| Building: Classroom | | Room: Heater closet 2 - 4 x 3 x 9 | | | | | |
| Floor: | Concrete | NON | Non-Suspect | | | | |
| Walls: | Block and mortar | MISC | Assumed | 3 | | 81 sq | No |
| Walls: | Drywall smooth texture | MISC | Assumed | 5 | | 81 sq | No |
| Walls: | Plaster acoustical texture | MISC | Known | 6 | | 129 sq | Yes |
| <i>Comment: This material was sampled during the original management plan. Sample numbers 14-2-SA and 14-4-AS. Results were 2-3% chrysotile.</i> | | | | | | | |
| Ceiling: | Plaster acoustical texture | MISC | Known | 6 | | 12 sq | Yes |
| <i>Comment: This material was sampled during the original management plan. Sample numbers 14-2-SA and 14-4-AS. Results were 2-3% chrysotile.</i> | | | | | | | |
| Building: Classroom | | Room: Heater closet 3 - 3 x 4 x 9 | | | | | |
| Floor: | Concrete | NON | Non-Suspect | | | | |
| Walls: | Block and mortar | MISC | Assumed | 3 | | 63 sq | No |
| Walls: | Drywall smooth texture | MISC | Assumed | 5 | | 63 sq | No |
| Walls: | Plaster acoustical texture | MISC | Known | 6 | | 126 sq | Yes |
| <i>Comment: This material was sampled during the original management plan. Sample numbers 14-2-SA and 14-4-AS. Results were 2-3% chrysotile.</i> | | | | | | | |
| Ceiling: | Plaster acoustical texture | MISC | Known | 6 | | 12 sq | Yes |
| <i>Comment: This material was sampled during the original management plan. Sample numbers 14-2-SA and 14-4-AS. Results were 2-3% chrysotile.</i> | | | | | | | |
| Building: Classroom | | Room: Janitorial - 6 x 3 x 9 | | | | | |
| Floor: | Floor tile 12" Tan | MISC | Assumed | 7 | | 18 sq | No |
| Baseboard: | Baseboard 4" brown | MISC | Assumed | 2 | | 18 ln | No |
| Walls: | Block and mortar | MISC | Assumed | 3 | | 81 sq | No |
| Walls: | Plaster smooth | SURF | Assumed | 11 | | 81 sq | No |
| Ceiling: | Plaster smooth | SURF | Assumed | 11 | | 18 sq | No |
| <i>Room Attic access is located in this space.</i> | | | | | | | |
| <i>Comments:</i> | | | | | | | |
| Building: Classroom | | Room: Library - 24 x 17 x 9 | | | | | |
| Floor: | Carpet dark mult colored | MISC | Assumed | 1 | | 408 sq | No |
| Baseboard: | Baseboard 4" brown | MISC | Assumed | 2 | | 82 ln | No |
| Walls: | Block and mortar | MISC | Assumed | 3 | | 738 sq | No |
| Ceiling: | Plaster acoustical texture | MISC | Known | 6 | | 408 sq | Yes |
| <i>Comment: This material was sampled during the original management plan. Sample numbers 14-2-SA and 14-4-AS. Results were 2-3% chrysotile.</i> | | | | | | | |

Functional Space Notes

HAZARD MANAGEMENT SERVICES, INC.

Client: Central California Conference of 7th Day Adventist **Site:** Kern SDA Elementary

HMS Project Number: F14031B

Date of Inspection: May 14, 2014

| Materials | | Material Class | Percent Asbestos | Hmgns Matrl # | Sampled Here? | Footage Sq/Ln/Jnts | Friable? Yes/No |
|--|------------------------------------|--|------------------|---------------|---------------|--------------------|-----------------|
| Building: <u>Classroom</u> | | Room: <u>Music - 24 x 15 x 9</u> | | | | | |
| Floor: | Floor tile 12" Tan | MISC | Assumed | 7 | | 360 sq | No |
| Baseboard: | Baseboard 4" brown | MISC | Assumed | 2 | | 78 ln | No |
| Walls: | Block and mortar | MISC | Assumed | 3 | | 281 sq | No |
| Walls: | Drywall with knock-down texture #2 | MISC | Assumed | 8 | | 421 sq | No |
| Ceiling: | Plaster acoustical texture | MISC | Known | 6 | | 360 sq | Yes |
| <i>Comment: This material was sampled during the original management plan. Sample numbers 14-2-SA and 14-4-AS. Results were 2-3% chrysotile.</i> | | | | | | | |
| Building: <u>Classroom</u> | | Room: <u>Office - 14 x 8 x 9</u> | | | | | |
| Floor: | Carpet dark mult colored | MISC | Assumed | 1 | | 96 sq | No |
| Baseboard: | Baseboard 4" brown | MISC | Assumed | 2 | | 40 ln | No |
| Walls: | Block and mortar | MISC | Assumed | 3 | | 360 sq | No |
| Ceiling: | Plaster acoustical texture | MISC | Known | 6 | | 96 sq | Yes |
| <i>Comment: This material was sampled during the original management plan. Sample numbers 14-2-SA and 14-4-AS. Results were 2-3% chrysotile.</i> | | | | | | | |
| Building: <u>Classroom</u> | | Room: <u>Reception - 8 x 10 x 9</u> | | | | | |
| Floor: | Floor tile 12" Tan | MISC | Assumed | 7 | | 80 sq | No |
| Baseboard: | Baseboard 4" brown | MISC | Assumed | 2 | | 36 ln | No |
| Walls: | Block and mortar | MISC | Assumed | 3 | | 324 sq | No |
| Ceiling: | Plaster acoustical texture | MISC | Known | 6 | | 110 sq | Yes |
| <i>Comment: This material was sampled during the original management plan. Sample numbers 14-2-SA and 14-4-AS. Results were 2-3% chrysotile.</i> | | | | | | | |
| Building: <u>Classroom</u> | | Room: <u>Storage - 3 x 6 x 9</u> | | | | | |
| Floor: | Concrete | NON | Non-Suspect | | | | |
| Walls: | Block and mortar | MISC | Assumed | 3 | | 81 sq | No |
| Walls: | Plaster smooth | SURF | Assumed | 11 | | 81 sq | No |
| Ceiling: | Plaster smooth | SURF | Assumed | 11 | | 18 sq | No |

Functional Space Notes

HAZARD MANAGEMENT SERVICES, INC.

Client: Central California Conference of 7th Day Adventist Site: Kern SDA Elementary

HMS Project Number: F14031B

Date of Inspection: May 14, 2014

| Materials | Material Class | Percent Asbestos | Hmgns Matrl # | Sampled Here? | Footage Sq/Ln/Jnts | Friable? Yes/No |
|---|----------------|------------------|---------------|---------------|--------------------|-----------------|
| Building: <u>Gymnasium</u> Room: <u>Furnace east - 4 x 6 x 8</u> | | | | | | |
| Floor: Wood | NON | Non-Suspect | | | | |
| Walls: Drywall unfinished | MISC | Assumed | 15 | | 70 sq | No |
| Walls: Wood | NON | Non-Suspect | | | | |
| Ceiling: Wood | NON | Non-Suspect | | | | |
| Duct: Insulation corrugated paper | MISC | 40 % Ch | 23 | | 2 sq | Yes |
| <i>Comment: This material appears to be some of the original insulation on the air ducting. It is likely that remnants of this material still remain anywhere access was difficult.</i> | | | | | | |
| <i>Room Located at the second floor above the kitchen/Dining area.</i> | | | | | | |
| <i>Comments:</i> | | | | | | |
| Building: <u>Gymnasium</u> Room: <u>Furnace west - 4 x 6 x 8</u> | | | | | | |
| Floor: Wood | NON | Non-Suspect | | | | |
| Walls: Drywall unfinished | MISC | Assumed | 15 | | 70 sq | No |
| Walls: Wood | NON | Non-Suspect | | | | |
| Ceiling: Wood | NON | Non-Suspect | | | | |
| Duct: Insulation corrugated paper | MISC | 40 % Ch | 23 | 23A | 2 sq | Yes |
| <i>Comment: This material appears to be some of the original insulation on the air ducting. It is likely that remnants of this material still remain anywhere access was difficult.</i> | | | | | | |
| <i>Room Located at the second floor above the kitchen/Dining area.</i> | | | | | | |
| <i>Comments:</i> | | | | | | |
| Building: <u>Gymnasium</u> Room: <u>Gym - 100 x 40 x 28</u> | | | | | | |
| Floor: Concrete | NON | Non-Suspect | | | | |
| Walls: Concrete | NON | Non-Suspect | | | | |
| Walls: Drywall painted | MISC | Assumed | 14 | | 4704 sq | No |
| Walls: Drywall unfinished | MISC | Assumed | 15 | | 4312 sq | No |
| Walls: Sprayed on acoustic texture | SURF | None Detected | 16 | 16A, 16B, 16C | 4312 sq | |
| <i>Comment: This material is applied over the unfinished drywall.</i> | | | | | | |
| Ceiling: Drywall unfinished | MISC | Assumed | 15 | | 4000 sq | No |
| Ceiling: Sprayed on acoustic texture | SURF | None Detected | 16 | | 4000 sq | |
| Building: <u>Gymnasium</u> Room: <u>Kitchen/Dining - 28 x 40 x 10</u> | | | | | | |
| Floor: Linoleum brown pebble pattern | MISC | Known | 17 | | 1120 sq | No |
| <i>Comment: This material was sampled during the original management plan. Sample number 14-13-V. Result is 10-15% chrysotile.</i> | | | | | | |
| Baseboard: Baseboard 4" brown #2 | MISC | Assumed | 18 | | 136 ln | No |
| Walls: Drywall with smooth/knock-down texture | MISC | Assumed | 19 | | 1360 sq | No |
| Ceiling: Drywall with smooth/knock-down texture | MISC | Assumed | 19 | | 1120 sq | No |

Functional Space Notes

HAZARD MANAGEMENT SERVICES, INC.

Client: Central California Conference of 7th Day Adventist **Site:** Kern SDA Elementary

HMS Project Number: F14031B

Date of Inspection: May 14, 2014

| Materials | | Material Class | Percent Asbestos | Hmgns Matrl # | Sampled Here? | Footage Sq/Ln/Jnts | Friable? Yes/No |
|--|-------------------------------|--|------------------|---------------|---------------|--------------------|-----------------|
| Building: <u>Gymnasium</u> | | Room: <u>Pathfinders/Storage - 30 x 30 x 10</u> | | | | | |
| Floor: | Floor tile 9" green | MISC | Assumed | 21 | | 900 sq | No |
| Baseboard: | Wood | NON | Non-Suspect | | | | |
| Walls: | Fiber board | MISC | Assumed | 22 | | 1200 sq | No |
| Ceiling: | Fiber board | MISC | Assumed | 22 | | 900 sq | No |
| <i>Room Comments:</i> Located at the second floor above the kitchen/Dining area. | | | | | | | |
| Building: <u>Gymnasium</u> | | Room: <u>Stage - 12 x 40 x 28</u> | | | | | |
| Floor: | Concrete | NON | Non-Suspect | | | | |
| Walls: | Drywall painted | MISC | Assumed | 14 | | 340 sq | No |
| Walls: | Wood | NON | Non-Suspect | | | | |
| Ceiling: | Drywall painted | MISC | Assumed | 14 | | 480 sq | No |
| <i>Room Comments:</i> This space includes the entrys at the east and west. | | | | | | | |
| Building: <u>Gymnasium</u> | | Room: <u>Storage/Pantry - 10 x 12 x 8</u> | | | | | |
| Floor: | Linoleum brown pebble pattern | MISC | Known | 17 | | 120 sq | No |
| <i>Comment: This material was sampled during the original management plan. Sample number 14-13-V. Result is 10-15% chrysotile.</i> | | | | | | | |
| Baseboard: | Baseboard 4" brown #2 | MISC | Assumed | 18 | | 44 ln | No |
| Walls: | Drywall smooth texture #2 | MISC | Assumed | 20 | | 352 sq | No |
| Ceiling: | Drywall smooth texture #2 | MISC | Assumed | 20 | | 120 sq | No |

Functional Space Notes

HAZARD MANAGEMENT SERVICES, INC.

Client: Central California Conference of 7th Day Adventist **Site:** Kern SDA Elementary

HMS Project Number: F14031B

Date of Inspection: May 14, 2014

| Materials | Material Class | Percent Asbestos | Hmgns Matrl # | Sampled Here? | Footage Sq/Ln/Jnts | Friable? Yes/No |
|------------------------------|----------------|--|---------------|---------------|--------------------|-----------------|
| Building: <u>Shed</u> | | Room: <u>Shed interior - 10 x 8 x 8</u> | | | | |
| Floor: | Concrete | NON | Non-Suspect | | | |
| Walls: | Wood | NON | Non-Suspect | | | |
| Ceiling: | Wood | NON | Non-Suspect | | | |

Homogeneous Material Records

HAZARD MANAGEMENT SERVICES, INC.

Client: Central California Conference of 7th Day Adventist

Site: Kern SDA Elementary

Project #: F14031B

Building: Classroom

Inspection Date: 5/14/2014

| Material | Class | HMR | Sample Number(s) | Location | % Asbestos | Footage | Friable |
|--------------------------|-------|-----|------------------|---|------------|----------------|---------|
| Carpet dark mult colored | MISC | 1 | NOT SAMPLED | Chapel - Floor | Assumed | 720 Square | No |
| Carpet dark mult colored | MISC | 1 | NOT SAMPLED | Grade 1-4 - Floor | Assumed | 1080 Square | No |
| Carpet dark mult colored | MISC | 1 | NOT SAMPLED | Grade 5-8 - Floor | Assumed | 720 Square | No |
| Carpet dark mult colored | MISC | 1 | NOT SAMPLED | Library - Floor | Assumed | 408 Square | No |
| Carpet dark mult colored | MISC | 1 | NOT SAMPLED | Office - Floor | Assumed | 96 Square | No |
| Baseboard 4" brown | MISC | 2 | NOT SAMPLED | Chapel - Baseboard | Assumed | 108 Linear | No |
| Baseboard 4" brown | MISC | 2 | NOT SAMPLED | Grade 1-4 - Baseboard | Assumed | 162 Linear | No |
| Baseboard 4" brown | MISC | 2 | NOT SAMPLED | Grade 5-8 - Baseboard | Assumed | 108 Linear | No |
| Baseboard 4" brown | MISC | 2 | NOT SAMPLED | Hallways - Baseboard | Assumed | 228 Linear | No |
| Baseboard 4" brown | MISC | 2 | NOT SAMPLED | Janitorial Attic access is located in this space. - Baseboard | Assumed | 18 Linear | No |
| Baseboard 4" brown | MISC | 2 | NOT SAMPLED | Library - Baseboard | Assumed | 82 Linear | No |
| Baseboard 4" brown | MISC | 2 | NOT SAMPLED | Music - Baseboard | Assumed | 78 Linear | No |
| Baseboard 4" brown | MISC | 2 | NOT SAMPLED | Office - Baseboard | Assumed | 40 Linear | No |
| Baseboard 4" brown | MISC | 2 | NOT SAMPLED | Reception - Baseboard | Assumed | 36 Linear | No |

Homogeneous Material Records

HAZARD MANAGEMENT SERVICES, INC.

Client: Central California Conference of 7th Day Adventist

Site: Kern SDA Elementary

Project #: F14031B

Building: Classroom

Inspection Date: 5/14/2014

| Material | Class | HMR | Sample Number(s) | Location | % Asbestos | Footage | Friable |
|---------------------------------|-------|-----|------------------|---|------------|----------------|---------|
| Block and mortar | MISC | 3 | NOT SAMPLED | Chapel - Walls | Assumed | 972 Square | No |
| Block and mortar | MISC | 3 | NOT SAMPLED | Grade 1-4 - Walls | Assumed | 994 Square | No |
| Block and mortar | MISC | 3 | NOT SAMPLED | Grade 5-8 - Walls | Assumed | 972 Square | No |
| Block and mortar | MISC | 3 | NOT SAMPLED | Hallways - Walls | Assumed | 2052 Square | No |
| Block and mortar | MISC | 3 | NOT SAMPLED | Heater closet 1 - Walls | Assumed | 54 Square | No |
| Block and mortar | MISC | 3 | NOT SAMPLED | Heater closet 2 - Walls | Assumed | 81 Square | No |
| Block and mortar | MISC | 3 | NOT SAMPLED | Heater closet 3 - Walls | Assumed | 63 Square | No |
| Block and mortar | MISC | 3 | NOT SAMPLED | Janitorial Attic access is located in this space. - Walls | Assumed | 81 Square | No |
| Block and mortar | MISC | 3 | NOT SAMPLED | Library - Walls | Assumed | 738 Square | No |
| Block and mortar | MISC | 3 | NOT SAMPLED | Music - Walls | Assumed | 281 Square | No |
| Block and mortar | MISC | 3 | NOT SAMPLED | Office - Walls | Assumed | 360 Square | No |
| Block and mortar | MISC | 3 | NOT SAMPLED | Reception - Walls | Assumed | 324 Square | No |
| Block and mortar | MISC | 3 | NOT SAMPLED | Storage - Walls | Assumed | 81 Square | No |
| Drywall with knock-down texture | MISC | 4 | NOT SAMPLED | Chapel - Ceiling | Assumed | 720 Square | No |

Homogeneous Material Records

HAZARD MANAGEMENT SERVICES, INC.

Client: Central California Conference of 7th Day Adventist

Site: Kern SDA Elementary

Project #: F14031B

Building: Classroom

Inspection Date: 5/14/2014

| Material | Class | HMR | Sample Number(s) | Location | % Asbestos | Footage | Friable |
|----------------------------|-------|-----|------------------|---|------------|----------------|---------|
| Drywall smooth texture | MISC | 5 | NOT SAMPLED | Chapel - Walls This material is located at the water heater closet in the south west corner.. | Assumed | 40 Square | No |
| Drywall smooth texture | MISC | 5 | NOT SAMPLED | Grade 5-8 - Walls This material is located around the heater closet in the south east corner. | Assumed | 40 Square | No |
| Drywall smooth texture | MISC | 5 | NOT SAMPLED | Heater closet 1 - Walls | Assumed | 54 Square | No |
| Drywall smooth texture | MISC | 5 | NOT SAMPLED | Heater closet 2 - Walls | Assumed | 81 Square | No |
| Drywall smooth texture | MISC | 5 | NOT SAMPLED | Heater closet 3 - Walls | Assumed | 63 Square | No |
| Plaster acoustical texture | MISC | 6 | NOT SAMPLED | Grade 1-4 - Ceiling | Known | 1080 Square | Yes |
| Plaster acoustical texture | MISC | 6 | NOT SAMPLED | Grade 5-8 - Ceiling | Known | 720 Square | Yes |
| Plaster acoustical texture | MISC | 6 | NOT SAMPLED | Hallways - Ceiling | Known | 648 Square | Yes |
| Plaster acoustical texture | MISC | 6 | NOT SAMPLED | Heater closet 1 - Walls/Ceiling | Known | 94 Square | Yes |
| Plaster acoustical texture | MISC | 6 | NOT SAMPLED | Heater closet 2 - Walls/Ceiling | Known | 141 Square | Yes |
| Plaster acoustical texture | MISC | 6 | NOT SAMPLED | Heater closet 3 - Walls/Ceiling | Known | 138 Square | Yes |
| Plaster acoustical texture | MISC | 6 | NOT SAMPLED | Library - Ceiling | Known | 408 Square | Yes |
| Plaster acoustical texture | MISC | 6 | NOT SAMPLED | Music - Ceiling | Known | 360 Square | Yes |

Homogeneous Material Records

HAZARD MANAGEMENT SERVICES, INC.

Client: Central California Conference of 7th Day Adventist

Site: Kern SDA Elementary

Project #: F14031B

Building: Classroom

Inspection Date: 5/14/2014

| Material | Class | HMR | Sample Number(s) | Location | % Asbestos | Footage | Friable |
|------------------------------------|-------|-----|------------------|---|------------|---------------|---------|
| Plaster acoustical texture | MISC | 6 | NOT SAMPLED | Office - Ceiling | Known | 96 Square | Yes |
| Plaster acoustical texture | MISC | 6 | NOT SAMPLED | Reception - Ceiling | Known | 110 Square | Yes |
| Floor tile 12" Tan | MISC | 7 | NOT SAMPLED | Hallways - Floor | Assumed | 648 Square | No |
| Floor tile 12" Tan | MISC | 7 | NOT SAMPLED | Janitorial Attic access is located in this space. - Floor | Assumed | 18 Square | No |
| Floor tile 12" Tan | MISC | 7 | NOT SAMPLED | Music - Floor | Assumed | 360 Square | No |
| Floor tile 12" Tan | MISC | 7 | NOT SAMPLED | Reception - Floor | Assumed | 80 Square | No |
| Drywall with knock-down texture #2 | MISC | 8 | NOT SAMPLED | Grade 1-4 - Walls Located at east and west sides. | Assumed | 300 Square | No |
| Drywall with knock-down texture #2 | MISC | 8 | NOT SAMPLED | Music - Walls | Assumed | 421 Square | No |
| Ceramic tile and grout | MISC | 9 | NOT SAMPLED | Boys restroom - Floor/Baseboard | Assumed | 116 Square | No |
| Ceramic tile and grout | MISC | 9 | NOT SAMPLED | Girls restroom - Floor/Baseboard | Assumed | 116 Square | No |
| Ceramic tile and grout #2 | MISC | 10 | NOT SAMPLED | Boys restroom - Walls At urinals. | Assumed | 25 Square | No |
| Plaster smooth | SURF | 11 | NOT SAMPLED | Boys restroom - Walls/Ceiling | Assumed | 404 Square | No |
| Plaster smooth | SURF | 11 | NOT SAMPLED | Girls restroom - Walls/Ceiling | Assumed | 404 Square | No |

Homogeneous Material Records

HAZARD MANAGEMENT SERVICES, INC.

Project #: F14031B

Client: Central California Conference of 7th Day Adventist
 Site: Kern SDA Elementary

Building: Classroom
 Inspection Date: 5/14/2014

| Material | Class | HMR | Sample Number(s) | Location | % Asbestos | Footage | Friable |
|---------------------|-------|-----|------------------|--|-------------|--------------|---------|
| Plaster smooth | SURF | 11 | NOT SAMPLED | Janitorial Attic access is located in this space. - Walls/Ceiling | Assumed | 99 Square | No |
| Plaster smooth | SURF | 11 | NOT SAMPLED | Storage - Walls/Ceiling | Assumed | 99 Square | No |
| Transite | MISC | 12 | NOT SAMPLED | Attic - Flue pipes Four separate vent pipes with connectors. Approx. 10 if each, from heater units through attic to roof. | Known | 40 Linear | No |
| Insulation blown-in | MISC | 13 | NOT SAMPLED | Attic - Insulation | Assumed | 0 Square | No |
| Concrete | NON | 0 | NOT SAMPLED | Various Locations | Non-Suspect | | |

Homogeneous Material Records

HAZARD MANAGEMENT SERVICES, INC.

Client: Central California Conference of 7th Day Adventist

Site: Kern SDA Elementary

Project #: F14031B

Building: Gymnasium

Inspection Date: 5/14/2014

| Material | Class | HMR | Sample Number(s) | Location | % Asbestos | Footage | Friable |
|--|-------|-----|-----------------------------------|---|---------------|----------------|---------|
| Drywall painted | MISC | 14 | NOT SAMPLED | Gym - Walls | Assumed | 4704 Square | No |
| Drywall painted | MISC | 14 | NOT SAMPLED | Stage This space includes the entrys at the east and west. - Walls/Ceiling | Assumed | 820 Square | No |
| Drywall unfinished | MISC | 15 | NOT SAMPLED | Furnace east Located at the second floor above the kitchen/Dining area. - Walls | Assumed | 70 Square | No |
| Drywall unfinished | MISC | 15 | NOT SAMPLED | Furnace west Located at the second floor above the kitchen/Dining area. - Walls | Assumed | 70 Square | No |
| Drywall unfinished | MISC | 15 | NOT SAMPLED | Gym - Walls/Ceiling | Assumed | 8312 Square | No |
| Sprayed on acoustic texture | SURF | 16 | HMS-SDA-KSE-F14031B-16A, 16B, 16C | Gym - Walls/Ceiling This material is applied over the unfinished drywall. | None Detected | 8312 Square | Yes |
| Linoleum brown pebble pattern | MISC | 17 | NOT SAMPLED | Kitchen/Dining - Floor | Known | 1120 Square | No |
| Linoleum brown pebble pattern | MISC | 17 | NOT SAMPLED | Storage/Pantry - Floor | Known | 120 Square | No |
| Baseboard 4" brown #2 | MISC | 18 | NOT SAMPLED | Kitchen/Dining - Baseboard | Assumed | 136 Linear | No |
| Baseboard 4" brown #2 | MISC | 18 | NOT SAMPLED | Storage/Pantry - Baseboard | Assumed | 44 Linear | No |
| Drywall with smooth/knock-down texture | MISC | 19 | NOT SAMPLED | Kitchen/Dining - Walls/Ceiling | Assumed | 2480 Square | No |
| Drywall smooth texture #2 | MISC | 20 | NOT SAMPLED | Storage/Pantry - Walls/Ceiling | Assumed | 472 Square | No |

Homogeneous Material Records

HAZARD MANAGEMENT SERVICES, INC.

Client: Central California Conference of 7th Day Adventist

Site: Kern SDA Elementary

Project #: F14031B

Building: Gymnasium

Inspection Date: 5/14/2014

| Material | Class | HMR | Sample Number(s) | Location | % Asbestos | Footage | Friable |
|-----------------------------|-------|-----|-------------------------|--|-------------|----------------|---------|
| Floor tile 9" green | MISC | 21 | NOT SAMPLED | Pathfinders/Storage Located at the second floor above the kitchen/Dining area. - Floor | Assumed | 900 Square | No |
| Fiber board | MISC | 22 | NOT SAMPLED | Pathfinders/Storage Located at the second floor above the kitchen/Dining area. - Walls/Ceiling | Assumed | 2100 Square | No |
| Insulation corrugated paper | MISC | 23 | HMS-SDA-KSE-F14031B-23A | Furnace east Located at the second floor above the kitchen/Dining area. - Duct | 40 % | 2 Square | Yes |
| Insulation corrugated paper | MISC | 23 | HMS-SDA-KSE-F14031B-23A | Furnace west Located at the second floor above the kitchen/Dining area. - Duct | 40 % | 2 Square | Yes |
| Concrete | NON | 0 | NOT SAMPLED | Various Locations | Non-Suspect | | |
| Wood | NON | 0 | NOT SAMPLED | Various Locations Located at the second floor above the kitchen/Dining area. | Non-Suspect | | |

Homogeneous Material Records

HAZARD MANAGEMENT SERVICES, INC.

Client: Central California Conference of 7th Day Adventist

Site: Kern SDA Elementary

Project #:

F14031B

Building: Shed

Inspection Date:

5/14/2014

| Material | Class | HMR | Sample Number(s) | Location | % Asbestos | Footage | Friable |
|----------|-------|-----|------------------|----------------------------------|-------------|---------------|---------|
| Concrete | NON | 0 | NOT SAMPLED | Shed interior - Floor | Non-Suspect | 80 Square | No |
| Wood | NON | 0 | NOT SAMPLED | Shed interior - Walls/Ceiling | Non-Suspect | 368 Square | No |

**ASBESTOS HAZARD EMERGENCY RESPONSE ACT (AHERA)
GENERAL DATA
(FORM A)**

Inspection Date: May 14, 2014

| | | | | | |
|--|--------------------|-----------------------|--|-------------------------|---------------|
| LOCAL EDUCATION AGENCY | | | | COUNTY | |
| Central California Conference of 7th Day Adventist | | | | Kern | |
| SCHOOL NAME | | | | SCHOOL PHONE NUMBER | |
| Kern SDA Elementary | | | | (661) 746 - 4467 | |
| ADDRESS (Number) | | (Street) | | (City) | (State) (Zip) |
| 30105 Riverside Ave. | | Shafter | | CA | 93263 |
| CDS CODE* | SCHOOL ENROLLMENT* | NO. SCHOOL EMPLOYEES* | | NO. BUILDINGS AT SCHOOL | |
| 15-63735-6974158 | 6 | 1 | | 2 | |

LEA AHERA DESIGNEE

| | | | | | |
|--------------------------------|--|----------|--|------------------|---------------|
| NAME | | | | PHONE NUMBER | |
| Todd Paige | | | | (559) 347 - 3121 | |
| ADDRESS (Number) | | (Street) | | (City) | (State) (Zip) |
| 2820 Willow Ave | | Clovis | | CA | 93612 |
| TRAINING COURSE(S) AND DATE(S) | | | | | |

TOTAL TRAINING HOURS

0

MANAGEMENT PLANNER

| | | | | | |
|-------------------------------|--|----------------------------------|--|------------------|---------------|
| NAME | | | | PHONE NUMBER | |
| Donna Harris | | | | (559) 436 - 0277 | |
| ADDRESS (Number) | | (Street) | | (City) | (State) (Zip) |
| 371 E. Bullard Ave. Suite 109 | | Fresno | | CA | 93710-5217 |
| ACCREDITATION NUMBER | | TRAINING AGENCY | | | |
| BIMPr-115-12 | | Hazard Management Services, Inc. | | | |

DOCUMENTS ATTACHED (CHECK APPROPRIATE BOXES)

| | | | |
|---|---|---|---|
| <input checked="" type="checkbox"/> Record of Friable and Non-Friable ACBM (Form B) | <input checked="" type="checkbox"/> Physical and Hazard Assessment of Friable ACBM or Friable Assumed ACBM (Form C) | <input type="checkbox"/> Operations and Maintenance Program | <input type="checkbox"/> Periodic Surveillance Plan |
| <input type="checkbox"/> Reinspection Plan (Form F) | <input type="checkbox"/> Parent/Employee Notification | <input type="checkbox"/> Resources Needed (Form H) | |

We certify that the general Local Education Agency (LEA) responsibilities, as stipulated by 40 CFR Part 763, have been met or will be met and that this Management Plan includes all buildings at this school.

| | |
|---|--------|
| MANAGEMENT PLANNER SIGNATURE | DATE |
|  | 6-9-14 |
| LEA DESIGNEE SIGNATURE | DATE |
| | |
| LEA SUPERINTENDENT SIGNATURE | DATE |
| | |

Date Printed: 5/20/2014

RECORD OF FRIABLE AND NONFRIABLE ACM (FORM B)

Inspection Date: May 14, 2014

| | | | | | | |
|-------------------------------|----------|----------|---------|---------|---|--|
| | | | | | CDS CODE 15-63735-6974158 | |
| SCHOOL Kern SDA Elementary | | | | | SCHOOL PHONE NUMBER (661) 746 - 4467 | |
| ADDRESS | (Number) | (Street) | (City) | (State) | (Zip) | |
| 30105 Riverside Ave. | | | Shafter | CA | 93263 | |

- IMPORTANT -

Each building and functional space with friable ACM or friable assumed ACM listed on this form requires completion of FORM C (PHYSICAL AND HAZARD ASSESSMENT OF FRIABLE ACM OR FRIABLE ASSUMED ACM). Indicate location of material on blueprint, diagram or narrative in square or linear feet, and attach a copy (Sec. 763.93).

| LINE | BUILDING NAME & FUNCTIONAL SPACE <i>(Indicate Address if Different From Above)</i> | CHECK ONE | | | CHECK ONE | | | |
|------|---|------------|-----|------|-----------|-------------|--------------|-------------|
| | | SUR-FACING | TSI | MISC | ACBM | | ASSUMED ACMB | |
| | | | | | FRIABLE | NON-FRIABLE | FRIABLE | NON-FRIABLE |
| 1. | Classroom - Carpet dark mult colored | | | X | | | | X |
| 2. | Classroom - Baseboard 4" brown | | | X | | | | X |
| 3. | Classroom - Block and mortar | | | X | | | | X |
| 4. | Classroom - Drywall with knock-down texture | | | X | | | | X |
| 5. | Classroom - Drywall smooth texture | | | X | | | | X |
| 6. | Classroom - Plaster acoustical texture | | | X | X | | | |
| 7. | Classroom - Floor tile 12" Tan | | | X | | | | X |
| 8. | Classroom - Drywall with knock-down texture #2 | | | X | | | | X |
| 9. | Classroom - Ceramic tile and grout | | | X | | | | X |
| 10. | Classroom - Ceramic tile and grout #2 | | | X | | | | X |
| 11. | Classroom - Plaster smooth | X | | | | | | X |
| 12. | Classroom - Transite | | | X | | X | | |
| 13. | Classroom - Insulation blown-in | | | X | | | | X |
| 14. | Gymnasium - Drywall painted | | | X | | | | X |
| 15. | Gymnasium - Drywall unfinished | | | X | | | | X |
| 16. | Gymnasium - Linoleum brown pebble pattern | | | X | | X | | |
| 17. | Gymnasium - Baseboard 4" brown #2 | | | X | | | | X |
| 18. | Gymnasium - Drywall with smooth/knock-down texture | | | X | | | | X |
| 19. | Gymnasium - Drywall smooth texture #2 | | | X | | | | X |
| 20. | Gymnasium - Floor tile 9" green | | | X | | | | X |
| 21. | Gymnasium - Fiber board | | | X | | | | X |

See attached 'Homogeneous Materials Records' for all materials and their locations by building. On Form B all buildings are listed, and a summary of all non-friable and friable materials is provided. Friable materials and their locations are listed separately under each building on Form B.

Date Printed: 5/20/2014

**RECORD OF FRIABLE AND NONFRIABLE ACM
(FORM B)**

Inspection Date: May 14, 2014

| | | | | | | |
|----------------------|----------|----------|---------|---------|---------------------|--|
| | | | | | CDS CODE | |
| | | | | | 15-63735-6974158 | |
| SCHOOL | | | | | SCHOOL PHONE NUMBER | |
| Kern SDA Elementary | | | | | (661) 746 - 4467 | |
| ADDRESS | (Number) | (Street) | (City) | (State) | (Zip) | |
| 30105 Riverside Ave. | | | Shafter | CA | 93263 | |

- IMPORTANT -

Each building and functional space with friable ACBM or friable assumed ACBM listed on this form requires completion of FORM C (PHYSICAL AND HAZARD ASSESSMENT OF FRIABLE ACBM OR FRIABLE ASSUMED ACBM). Indicate location of material on blueprint, diagram or narrative in square or linear feet, and attach a copy (Sec. 763.93).

| LINE | BUILDING NAME & FUNCTIONAL SPACE <i>(Indicate Address if Different From Above)</i> | CHECK ONE | | | CHECK ONE | | | |
|------|---|------------|-----|------|-----------|-------------|--------------|-------------|
| | | SUR-FACING | TSI | MISC | ACBM | | ASSUMED ACBM | |
| | | | | | FRIABLE | NON-FRIABLE | FRIABLE | NON-FRIABLE |
| 22. | Gymnasium - Insulation corrugated paper | | | X | X | | | |

See attached 'Homogeneous Materials Records' for all materials and their locations by building. On Form B all buildings are listed, and a summary of all non-friable and friable materials is provided. Friable materials and their locations are listed separately under each building on Form B.

Date Printed: 5/20/2014

HAZARD MANAGEMENT SERVICES, INC.

PHYSICAL AND HAZARD ASSESSMENT OF FRIABLE ACBM OR FRIABLE ASSUMED ACBM (SEC. 763.93) (FORM C)

| | | | | |
|--|--|----------|----------------------|------------------|
| DISTRICT | Central California Conference of 7 th Day Adventist | CDS CODE | 15-63735-6974158 | |
| SCHOOL | Kern SDA Elementary | | SCHOOL PHONE NUMBER | (661) 746 - 4467 |
| Address | | | | |
| 30105 Riverside Ave. Shafter, CA 93263 | | | | |
| BUILDING NAME | Classroom | | INSPECTION DATE | May 14, 2014 |
| FUNCTIONAL SPACE | Grade 1-4 | | LINE NO. FROM FORM B | 6 |
| TYPE OF FRIABLE ACBM | MISC - Plaster acoustical texture - ACBM | | | |

1. **CONDITION OF ACBM** (Overall Rating) Damaged

2. **POTENTIAL FOR DISTURBANCE** (Overall Rating) Moderate

3. **HAZARD ASSESSMENT** (Combine Ratings From Items 1 and 2 and Check Appropriate Box)

| CONDITION OF ACBM | POTENTIAL FOR DISTURBANCE | | |
|-----------------------|---------------------------|----------|------|
| | LOW | MODERATE | HIGH |
| GOOD | 1 | 2 | 3 |
| DAMAGED | 4 | 5 XXX | 6 |
| SIGNIFICANTLY DAMAGED | 7 | 7 | 7 |

4. **RECOMMENDED RESPONSE ACTION(S) AND COST(S)**

| RESPONSE ACTION | | ESTIMATED COSTS |
|-------------------------------------|-----------------------------------|------------------|
| <input checked="" type="checkbox"/> | A. OPERATION AND MAINTENANCE..... | \$ 150.00 |
| <input type="checkbox"/> | B. REPAIR..... | \$ 0.00 |
| <input type="checkbox"/> | C. ENCAPSULATION..... | \$ 0.00 |
| <input type="checkbox"/> | D. ENCLOSURE..... | \$ 0.00 |
| <input type="checkbox"/> | E. Removal..... | \$ 0.00 |
| Total Cost | | \$ 150.00 |

5. **NARRATIVE OF RECOMMENDED RESPONSE** (Attach Additional Sheets If Necessary)

| | SCHEDULE | |
|---|----------|----------|
| | START | FINISH |
| A. This material should be reinspected every 6 months and every 3 years in accordance with AHERA 40 CFR 763.85.. Where material is damage, repair is recommended | 05/14/14 | 05/14/17 |

No Response Action Necessary.

HAZARD MANAGEMENT SERVICES, INC.

PHYSICAL AND HAZARD ASSESSMENT OF FRIABLE ACBM OR FRIABLE ASSUMED ACBM (SEC. 763.93) (FORM C)

| | | | |
|---|-----------------------------------|---|----------|
| DISTRICT Central California Conference of 7 th Day Adventist | | CDS CODE 15-63735-6974158 | |
| SCHOOL Kern SDA Elementary | | SCHOOL PHONE NUMBER (661) 746 - 4467 | |
| Address 30105 Riverside Ave. Shafter, CA 93263 | | | |
| BUILDING NAME Classroom | | INSPECTION DATE May 14, 2014 | |
| FUNCTIONAL SPACE Grade 5-8 | | LINE NO. FROM FORM B 6 | |
| TYPE OF FRIABLE ACBM MISC - Plaster acoustical texture - ACBM | | | |
| 1. CONDITION OF ACBM (Overall Rating) | | Damaged | |
| 2. POTENTIAL FOR DISTURBANCE (Overall Rating) | | Moderate | |
| 3. HAZARD ASSESSMENT (Combine Ratings From Items 1 and 2 and Check Appropriate Box) | | | |
| CONDITION OF ACBM | | POTENTIAL FOR DISTURBANCE | |
| | LOW | MODERATE | HIGH |
| GOOD | 1 | 2 | 3 |
| DAMAGED | 4 | 5 XXX | 6 |
| SIGNIFICANTLY DAMAGED | 7 | 7 | 7 |
| 4. RECOMMENDED RESPONSE ACTION(S) AND COST(S) | | | |
| RESPONSE ACTION | | ESTIMATED COSTS | |
| <input checked="" type="checkbox"/> | A. OPERATION AND MAINTENANCE..... | \$ 150.00 | |
| <input type="checkbox"/> | B. REPAIR..... | \$ 0.00 | |
| <input type="checkbox"/> | C. ENCAPSULATION..... | \$ 0.00 | |
| <input type="checkbox"/> | D. ENCLOSURE..... | \$ 0.00 | |
| <input type="checkbox"/> | E. Removal..... | \$ 0.00 | |
| Total Cost | | \$ 150.00 | |
| 5. NARRATIVE OF RECOMMENDED RESPONSE (Attach Additional Sheets If Necessary) | | SCHEDULE | |
| | | START | FINISH |
| A. This material should be reinspected every 6 months and every 3 years in accordance with AHERA 40 CFR 763.85.. Where material is damage, repair is recommended | | 05/14/14 | 05/14/17 |

HAZARD MANAGEMENT SERVICES, INC.

PHYSICAL AND HAZARD ASSESSMENT OF FRIABLE ACBM OR FRIABLE ASSUMED ACBM (SEC. 763.93) (FORM C)

| | | | |
|--|--|----------------------|------------------|
| DISTRICT | Central California Conference of 7 th Day Adventist | CDS CODE | 15-63735-6974158 |
| SCHOOL | Kern SDA Elementary | SCHOOL PHONE NUMBER | (661) 746 - 4467 |
| Address | | | |
| 30105 Riverside Ave. Shafter, CA 93263 | | | |
| BUILDING NAME | Classroom | INSPECTION DATE | May 14, 2014 |
| FUNCTIONAL SPACE | Hallways | LINE NO. FROM FORM B | 6 |
| TYPE OF FRIABLE ACBM | MISC - Plaster acoustical texture - ACBM | | |

1. **CONDITION OF ACBM** (Overall Rating) Damaged

2. **POTENTIAL FOR DISTURBANCE** (Overall Rating) Moderate

3. **HAZARD ASSESSMENT** (Combine Ratings From Items 1 and 2 and Check Appropriate Box)

| CONDITION OF ACBM | POTENTIAL FOR DISTURBANCE | | |
|-----------------------|---------------------------|--------------|------|
| | LOW | MODERATE | HIGH |
| GOOD | 1 | 2 | 3 |
| DAMAGED | 4 | 5 XXX | 6 |
| SIGNIFICANTLY DAMAGED | 7 | 7 | 7 |

4. RECOMMENDED RESPONSE ACTION(S) AND COST(S)

| RESPONSE ACTION | | ESTIMATED COSTS |
|---|--|-----------------|
| <input checked="" type="checkbox"/> A. OPERATION AND MAINTENANCE..... | | \$ 150.00 |
| <input type="checkbox"/> B. REPAIR..... | | \$ 0.00 |
| <input type="checkbox"/> C. ENCAPSULATION..... | | \$ 0.00 |
| <input type="checkbox"/> D. ENCLOSURE..... | | \$ 0.00 |
| <input type="checkbox"/> E. Removal..... | | \$ 0.00 |

Total Cost \$ 150.00

5. NARRATIVE OF RECOMMENDED RESPONSE (Attach Additional Sheets If Necessary)

| | SCHEDULE | |
|---|----------|----------|
| | START | FINISH |
| A. This material should be reinspected every 6 months and every 3 years in accordance with AHERA 40 CFR 763.85.. Where material is damage, repair is recommended | 05/14/14 | 05/14/17 |

HAZARD MANAGEMENT SERVICES, INC.

PHYSICAL AND HAZARD ASSESSMENT OF FRIABLE ACBM OR FRIABLE ASSUMED ACBM (SEC. 763.93) (FORM C)

| | | | |
|---|-----------------------------------|---|----------|
| DISTRICT Central California Conference of 7 th Day Adventist | | CDS CODE 15-63735-6974158 | |
| SCHOOL Kern SDA Elementary | | SCHOOL PHONE NUMBER (661) 746 - 4467 | |
| Address 30105 Riverside Ave. Shafter, CA 93263 | | | |
| BUILDING NAME Classroom | | INSPECTION DATE May 14, 2014 | |
| FUNCTIONAL SPACE Heater closet 1 | | LINE NO. FROM FORM B 6 | |
| TYPE OF FRIABLE ACBM MISC - Plaster acoustical texture - ACBM | | | |
| 1. CONDITION OF ACBM (Overall Rating) | | Damaged | |
| 2. POTENTIAL FOR DISTURBANCE (Overall Rating) | | Moderate | |
| 3. HAZARD ASSESSMENT (Combine Ratings From Items 1 and 2 and Check Appropriate Box) | | | |
| CONDITION OF ACBM | | POTENTIAL FOR DISTURBANCE | |
| | LOW | MODERATE | HIGH |
| GOOD | 1 | 2 | 3 |
| DAMAGED | 4 | 5 XXX | 6 |
| SIGNIFICANTLY DAMAGED | 7 | 7 | 7 |
| 4. RECOMMENDED RESPONSE ACTION(S) AND COST(S) | | | |
| RESPONSE ACTION | | ESTIMATED COSTS | |
| <input checked="" type="checkbox"/> | A. OPERATION AND MAINTENANCE..... | \$ 150.00 | |
| <input type="checkbox"/> | B. REPAIR..... | \$ 0.00 | |
| <input type="checkbox"/> | C. ENCAPSULATION..... | \$ 0.00 | |
| <input type="checkbox"/> | D. ENCLOSURE..... | \$ 0.00 | |
| <input type="checkbox"/> | E. Removal..... | \$ 0.00 | |
| Total Cost | | \$ 150.00 | |
| 5. NARRATIVE OF RECOMMENDED RESPONSE (Attach Additional Sheets If Necessary) | | SCHEDULE | |
| | | START | FINISH |
| A. This material should be reinspected every 6 months and every 3 years in accordance with AHERA 40 CFR 763.85.. Where material is damage, repair is recommended | | 05/14/14 | 05/14/17 |

HAZARD MANAGEMENT SERVICES, INC.

PHYSICAL AND HAZARD ASSESSMENT OF FRIABLE ACBM OR FRIABLE ASSUMED ACBM (SEC. 763.93) (FORM C)

| | | | |
|----------------------|--|----------------------|------------------|
| DISTRICT | Central California Conference of 7 th Day Adventist | CDS CODE | 15-63735-6974158 |
| SCHOOL | Kern SDA Elementary | SCHOOL PHONE NUMBER | (661) 746 - 4467 |
| Address | 30105 Riverside Ave. Shafter, CA 93263 | | |
| BUILDING NAME | Classroom | INSPECTION DATE | May 14, 2014 |
| FUNCTIONAL SPACE | Heater closet 1 | LINE NO. FROM FORM B | 6 |
| TYPE OF FRIABLE ACBM | MISC - Plaster acoustical texture - ACBM | | |

1. **CONDITION OF ACBM** (Overall Rating) Damaged

2. **POTENTIAL FOR DISTURBANCE** (Overall Rating) Moderate

3. **HAZARD ASSESSMENT** (Combine Ratings From Items 1 and 2 and Check Appropriate Box)

| CONDITION OF ACBM | POTENTIAL FOR DISTURBANCE | | |
|-----------------------|---------------------------|----------|------|
| | LOW | MODERATE | HIGH |
| GOOD | 1 | 2 | 3 |
| DAMAGED | 4 | 5 XXX | 6 |
| SIGNIFICANTLY DAMAGED | 7 | 7 | 7 |

4. RECOMMENDED RESPONSE ACTION(S) AND COST(S)

| RESPONSE ACTION | | ESTIMATED COSTS |
|-------------------------------------|-----------------------------------|------------------|
| <input checked="" type="checkbox"/> | A. OPERATION AND MAINTENANCE..... | \$ 150.00 |
| <input type="checkbox"/> | B. REPAIR..... | \$ 0.00 |
| <input type="checkbox"/> | C. ENCAPSULATION..... | \$ 0.00 |
| <input type="checkbox"/> | D. ENCLOSURE..... | \$ 0.00 |
| <input type="checkbox"/> | E. Removal..... | \$ 0.00 |
| Total Cost | | \$ 150.00 |

5. NARRATIVE OF RECOMMENDED RESPONSE (Attach Additional Sheets If Necessary)

| | SCHEDULE | |
|---|----------|----------|
| | START | FINISH |
| A. This material should be reinspected every 6 months and every 3 years in accordance with AHERA 40 CFR 763.85.. Where material is damage, repair is recommended | 05/14/14 | 05/14/17 |

HAZARD MANAGEMENT SERVICES, INC.

PHYSICAL AND HAZARD ASSESSMENT OF FRIABLE ACBM OR FRIABLE ASSUMED ACBM (SEC. 763.93) (FORM C)

| | | | |
|---|-----------------------------------|---|----------|
| DISTRICT Central California Conference of 7 th Day Adventist | | CDS CODE 15-63735-6974158 | |
| SCHOOL Kern SDA Elementary | | SCHOOL PHONE NUMBER (661) 746 - 4467 | |
| Address 30105 Riverside Ave. Shafter, CA 93263 | | | |
| BUILDING NAME Classroom | | INSPECTION DATE May 14, 2014 | |
| FUNCTIONAL SPACE Heater closet 2 | | LINE NO. FROM FORM B 6 | |
| TYPE OF FRIABLE ACBM MISC - Plaster acoustical texture - ACBM | | | |
| 1. CONDITION OF ACBM (Overall Rating) Good | | | |
| 2. POTENTIAL FOR DISTURBANCE (Overall Rating) Low | | | |
| 3. HAZARD ASSESSMENT (Combine Ratings From Items 1 and 2 and Check Appropriate Box) | | | |
| CONDITION OF ACBM | | POTENTIAL FOR DISTURBANCE | |
| | LOW | MODERATE | HIGH |
| GOOD | 1 XXX | 2 | 3 |
| DAMAGED | 4 | 5 | 6 |
| SIGNIFICANTLY DAMAGED | 7 | 7 | 7 |
| 4. RECOMMENDED RESPONSE ACTION(S) AND COST(S) | | | |
| RESPONSE ACTION | | ESTIMATED COSTS | |
| <input checked="" type="checkbox"/> | A. OPERATION AND MAINTENANCE..... | \$ 0.00 | |
| <input type="checkbox"/> | B. REPAIR..... | \$ 0.00 | |
| <input type="checkbox"/> | C. ENCAPSULATION..... | \$ 0.00 | |
| <input type="checkbox"/> | D. ENCLOSURE..... | \$ 0.00 | |
| <input checked="" type="checkbox"/> | E. Removal..... | \$ 645.00 | |
| Total Cost | | \$ 645.00 | |
| 5. NARRATIVE OF RECOMMENDED RESPONSE (Attach Additional Sheets If Necessary) | | SCHEDULE | |
| | | START | FINISH |
| E. Removal of this material is the long term goal. Although removal may not be immediately required, a cost for removal has been included for budgeting purposes. | | 05/14/14 | 05/14/17 |

HAZARD MANAGEMENT SERVICES, INC.

PHYSICAL AND HAZARD ASSESSMENT OF FRIABLE ACBM OR FRIABLE ASSUMED ACBM (SEC. 763.93) (FORM C)

| | | | |
|--|--|----------------------|------------------|
| DISTRICT | Central California Conference of 7 th Day Adventist | CDS CODE | 15-63735-6974158 |
| SCHOOL | Kern SDA Elementary | SCHOOL PHONE NUMBER | (661) 746 - 4467 |
| Address | | | |
| 30105 Riverside Ave. Shafter, CA 93263 | | | |
| BUILDING NAME | Classroom | INSPECTION DATE | May 14, 2014 |
| FUNCTIONAL SPACE | Heater closet 2 | LINE NO. FROM FORM B | 6 |
| TYPE OF FRIABLE ACBM | MISC - Plaster acoustical texture - ACBM | | |

1. CONDITION OF ACBM (Overall Rating) Good

2. POTENTIAL FOR DISTURBANCE (Overall Rating) Low

3. HAZARD ASSESSMENT (Combine Ratings From Items 1 and 2 and Check Appropriate Box)

| CONDITION OF ACBM | POTENTIAL FOR DISTURBANCE | | |
|-----------------------|---------------------------|----------|------|
| | LOW | MODERATE | HIGH |
| GOOD | 1 XXX | 2 | 3 |
| DAMAGED | 4 | 5 | 6 |
| SIGNIFICANTLY DAMAGED | 7 | 7 | 7 |

4. RECOMMENDED RESPONSE ACTION(S) AND COST(S)

| RESPONSE ACTION | | ESTIMATED COSTS |
|-------------------------------------|-----------------------------------|-----------------|
| <input checked="" type="checkbox"/> | A. OPERATION AND MAINTENANCE..... | \$ 150.00 |
| <input type="checkbox"/> | B. REPAIR..... | \$ 0.00 |
| <input type="checkbox"/> | C. ENCAPSULATION..... | \$ 0.00 |
| <input type="checkbox"/> | D. ENCLOSURE..... | \$ 0.00 |
| <input type="checkbox"/> | E. Removal..... | \$ 0.00 |
| Total Cost | | \$ 150.00 |

5. NARRATIVE OF RECOMMENDED RESPONSE (Attach Additional Sheets If Necessary)

| | SCHEDULE | |
|---|----------|----------|
| | START | FINISH |
| A. This material should be reinspected every 6 months and every 3 years in accordance with AHERA 40 CFR 763.85. | 05/14/14 | 05/14/17 |

HAZARD MANAGEMENT SERVICES, INC.

PHYSICAL AND HAZARD ASSESSMENT OF FRIABLE ACBM OR FRIABLE ASSUMED ACBM (SEC. 763.93) (FORM C)

| | | | |
|---|-----------------------------------|---|----------|
| DISTRICT Central California Conference of 7 th Day Adventist | | CDS CODE 15-63735-6974158 | |
| SCHOOL Kern SDA Elementary | | SCHOOL PHONE NUMBER (661) 746 - 4467 | |
| Address 30105 Riverside Ave. Shafter, CA 93263 | | | |
| BUILDING NAME Classroom | | INSPECTION DATE May 14, 2014 | |
| FUNCTIONAL SPACE Heater closet 3 | | LINE NO. FROM FORM B 6 | |
| TYPE OF FRIABLE ACBM MISC - Plaster acoustical texture - ACBM | | | |
| 1. CONDITION OF ACBM (Overall Rating) | | Good | |
| 2. POTENTIAL FOR DISTURBANCE (Overall Rating) | | Moderate | |
| 3. HAZARD ASSESSMENT (Combine Ratings From Items 1 and 2 and Check Appropriate Box) | | | |
| CONDITION OF ACBM | | POTENTIAL FOR DISTURBANCE | |
| | LOW | MODERATE | HIGH |
| GOOD | 1 | 2 XXX | 3 |
| DAMAGED | 4 | 5 | 6 |
| SIGNIFICANTLY DAMAGED | 7 | 7 | 7 |
| 4. RECOMMENDED RESPONSE ACTION(S) AND COST(S) | | | |
| RESPONSE ACTION | | ESTIMATED COSTS | |
| <input checked="" type="checkbox"/> | A. OPERATION AND MAINTENANCE..... | \$ 0.00 | |
| <input type="checkbox"/> | B. REPAIR..... | \$ 0.00 | |
| <input type="checkbox"/> | C. ENCAPSULATION..... | \$ 0.00 | |
| <input type="checkbox"/> | D. ENCLOSURE..... | \$ 0.00 | |
| <input checked="" type="checkbox"/> | E. Removal..... | \$ 630.00 | |
| Total Cost | | \$ 630.00 | |
| 5. NARRATIVE OF RECOMMENDED RESPONSE (Attach Additional Sheets If Necessary) | | SCHEDULE | |
| | | START | FINISH |
| | | | |
| E. Removal of this material is the long term goal. Although removal may not be immediately required, a cost for removal has been included for budgeting purposes. | | 05/14/14 | 05/14/17 |

HAZARD MANAGEMENT SERVICES, INC.

PHYSICAL AND HAZARD ASSESSMENT OF FRIABLE ACBM OR FRIABLE ASSUMED ACBM (SEC. 763.93) (FORM C)

| | | | |
|--|--|----------|------------------|
| DISTRICT | Central California Conference of 7 th Day Adventist | CDS CODE | 15-63735-6974158 |
| SCHOOL | SCHOOL PHONE NUMBER | | |
| Kern SDA Elementary | (661) 746 - 4467 | | |
| Address | | | |
| 30105 Riverside Ave. Shafter, CA 93263 | | | |
| BUILDING NAME | INSPECTION DATE | | |
| Classroom | May 14, 2014 | | |
| FUNCTIONAL SPACE | LINE NO. FROM FORM B | | |
| Heater closet 3 | 6 | | |
| TYPE OF FRIABLE ACBM | MISC - Plaster acoustical texture - ACBM | | |

1. CONDITION OF ACBM (Overall Rating) Good

2. POTENTIAL FOR DISTURBANCE (Overall Rating) Moderate

3. HAZARD ASSESSMENT (Combine Ratings From Items 1 and 2 and Check Appropriate Box)

| CONDITION OF ACBM | POTENTIAL FOR DISTURBANCE | | |
|-----------------------|---------------------------|----------|------|
| | LOW | MODERATE | HIGH |
| GOOD | 1 | 2 XXX | 3 |
| DAMAGED | 4 | 5 | 6 |
| SIGNIFICANTLY DAMAGED | 7 | 7 | 7 |

4. RECOMMENDED RESPONSE ACTION(S) AND COST(S)

| RESPONSE ACTION | | ESTIMATED COSTS |
|-------------------------------------|-----------------------------------|-----------------|
| <input checked="" type="checkbox"/> | A. OPERATION AND MAINTENANCE..... | \$ 0.00 |
| <input type="checkbox"/> | B. REPAIR..... | \$ 0.00 |
| <input type="checkbox"/> | C. ENCAPSULATION..... | \$ 0.00 |
| <input type="checkbox"/> | D. ENCLOSURE..... | \$ 0.00 |
| <input checked="" type="checkbox"/> | E. Removal..... | \$ 150.00 |

Total Cost \$ 150.00

5. NARRATIVE OF RECOMMENDED RESPONSE (Attach Additional Sheets If Necessary)

| | SCHEDULE | |
|---|----------|----------|
| | START | FINISH |
| E. Removal of this material is the long term goal. Although removal may not be immediately required, a cost for removal has been included for budgeting purposes. | 05/14/14 | 05/14/17 |

HAZARD MANAGEMENT SERVICES, INC.

PHYSICAL AND HAZARD ASSESSMENT OF FRIABLE ACBM OR FRIABLE ASSUMED ACBM (SEC. 763.93) (FORM C)

| | | |
|---|--|---|
| DISTRICT Central California Conference of 7 th Day Adventist | | CDS CODE 15-63735-6974158 |
| SCHOOL Kern SDA Elementary | | SCHOOL PHONE NUMBER (661) 746 - 4467 |
| Address 30105 Riverside Ave. Shafter, CA 93263 | | |
| BUILDING NAME Classroom | | INSPECTION DATE May 14, 2014 |
| FUNCTIONAL SPACE Library | | LINE NO. FROM FORM B 6 |
| TYPE OF FRIABLE ACBM MISC - Plaster acoustical texture - ACBM | | |

1. **CONDITION OF ACBM** (Overall Rating) Significantly Damaged

2. **POTENTIAL FOR DISTURBANCE** (Overall Rating) Moderate

3. **HAZARD ASSESSMENT** (Combine Ratings From Items 1 and 2 and Check Appropriate Box)

| CONDITION OF ACBM | POTENTIAL FOR DISTURBANCE | | |
|-----------------------|---------------------------|----------|------|
| | LOW | MODERATE | HIGH |
| GOOD | 1 | 2 | 3 |
| DAMAGED | 4 | 5 | 6 |
| SIGNIFICANTLY DAMAGED | 7 | 7 XXX | 7 |

4. RECOMMENDED RESPONSE ACTION(S) AND COST(S)

| RESPONSE ACTION | | ESTIMATED COSTS |
|---|--|------------------|
| <input checked="" type="checkbox"/> A. OPERATION AND MAINTENANCE..... | | \$ 0.00 |
| <input checked="" type="checkbox"/> B. REPAIR..... | | \$ 400.00 |
| <input type="checkbox"/> C. ENCAPSULATION..... | | \$ 0.00 |
| <input type="checkbox"/> D. ENCLOSURE..... | | \$ 0.00 |
| <input checked="" type="checkbox"/> E. Removal..... | | \$ 0.00 |
| Total Cost | | \$ 400.00 |

5. NARRATIVE OF RECOMMENDED RESPONSE (Attach Additional Sheets If Necessary)

| | SCHEDULE | |
|--|----------|----------|
| | START | FINISH |
| B. This material must be repaired as soon as possible. Any and all debris generated from this material must be cleaned up - access to this area should be restricted until this response action is complete. | 05/14/14 | 05/14/17 |

HAZARD MANAGEMENT SERVICES, INC.

PHYSICAL AND HAZARD ASSESSMENT OF FRIABLE ACBM OR FRIABLE ASSUMED ACBM (SEC. 763.93) (FORM C)

| | | | |
|----------------------|--|----------------------|------------------|
| DISTRICT | Central California Conference of 7 th Day Adventist | CDS CODE | 15-63735-6974158 |
| SCHOOL | Kern SDA Elementary | | |
| Address | 30105 Riverside Ave. Shafter, CA 93263 | | |
| BUILDING NAME | Classroom | INSPECTION DATE | May 14, 2014 |
| FUNCTIONAL SPACE | Music | LINE NO. FROM FORM B | 6 |
| TYPE OF FRIABLE ACBM | MISC - Plaster acoustical texture - ACBM | | |

1. **CONDITION OF ACBM** (Overall Rating) Damaged

2. **POTENTIAL FOR DISTURBANCE** (Overall Rating) Moderate

3. **HAZARD ASSESSMENT** (Combine Ratings From Items 1 and 2 and Check Appropriate Box)

| CONDITION OF ACBM | POTENTIAL FOR DISTURBANCE | | |
|-----------------------|---------------------------|--------------|------|
| | LOW | MODERATE | HIGH |
| GOOD | 1 | 2 | 3 |
| DAMAGED | 4 | 5 XXX | 6 |
| SIGNIFICANTLY DAMAGED | 7 | 7 | 7 |

4. **RECOMMENDED RESPONSE ACTION(S) AND COST(S)**

| RESPONSE ACTION | | ESTIMATED COSTS |
|-------------------------------------|-----------------------------------|------------------|
| <input checked="" type="checkbox"/> | A. OPERATION AND MAINTENANCE..... | \$ 300.00 |
| <input type="checkbox"/> | B. REPAIR..... | \$ 0.00 |
| <input type="checkbox"/> | C. ENCAPSULATION..... | \$ 0.00 |
| <input type="checkbox"/> | D. ENCLOSURE..... | \$ 0.00 |
| <input type="checkbox"/> | E. Removal..... | \$ 0.00 |
| Total Cost | | \$ 300.00 |

5. **NARRATIVE OF RECOMMENDED RESPONSE** (Attach Additional Sheets If Necessary)

| | SCHEDULE | |
|--|----------|----------|
| | START | FINISH |
| A. This material should be reinspected every 6 months and every 3 years in accordance with AHERA 40 CFR 763.85.. Where material is damaged, repair is recommended | 05/14/14 | 05/14/17 |

HAZARD MANAGEMENT SERVICES, INC.

PHYSICAL AND HAZARD ASSESSMENT OF FRIABLE ACBM OR FRIABLE ASSUMED ACBM (SEC. 763.93) (FORM C)

| | | | |
|----------------------|--|----------------------|------------------|
| DISTRICT | Central California Conference of 7 th Day Adventist | CDS CODE | 15-63735-6974158 |
| SCHOOL | Kern SDA Elementary | | |
| Address | 30105 Riverside Ave. Shafter, CA 93263 | | |
| BUILDING NAME | Classroom | INSPECTION DATE | May 14, 2014 |
| FUNCTIONAL SPACE | Office | LINE NO. FROM FORM B | 6 |
| TYPE OF FRIABLE ACBM | MISC - Plaster acoustical texture - ACBM | | |

1. CONDITION OF ACBM (Overall Rating) Good

2. POTENTIAL FOR DISTURBANCE (Overall Rating) Moderate

3. HAZARD ASSESSMENT (Combine Ratings From Items 1 and 2 and Check Appropriate Box)

| CONDITION OF ACBM | POTENTIAL FOR DISTURBANCE | | |
|-----------------------|---------------------------|----------|------|
| | LOW | MODERATE | HIGH |
| GOOD | 1 | 2 XXX | 3 |
| DAMAGED | 4 | 5 | 6 |
| SIGNIFICANTLY DAMAGED | 7 | 7 | 7 |

4. RECOMMENDED RESPONSE ACTION(S) AND COST(S)

| RESPONSE ACTION | | ESTIMATED COSTS |
|-------------------------------------|-----------------------------------|-----------------|
| <input checked="" type="checkbox"/> | A. OPERATION AND MAINTENANCE..... | \$ 0.00 |
| <input type="checkbox"/> | B. REPAIR..... | \$ 0.00 |
| <input type="checkbox"/> | C. ENCAPSULATION..... | \$ 0.00 |
| <input type="checkbox"/> | D. ENCLOSURE..... | \$ 0.00 |
| <input checked="" type="checkbox"/> | E. Removal..... | \$ 480.00 |
| Total Cost | | \$ 480.00 |

5. NARRATIVE OF RECOMMENDED RESPONSE (Attach Additional Sheets If Necessary)

| | SCHEDULE | |
|---|----------|----------|
| | START | FINISH |
| E. Removal of this material is the long term goal. Although removal may not be immediately required, a cost for removal has been included for budgeting purposes. | 05/14/14 | 05/14/17 |

HAZARD MANAGEMENT SERVICES, INC.

PHYSICAL AND HAZARD ASSESSMENT OF FRIABLE ACBM OR FRIABLE ASSUMED ACBM (SEC. 763.93) (FORM C)

| | | |
|---|--|---|
| DISTRICT Central California Conference of 7 th Day Adventist | | CDS CODE 15-63735-6974158 |
| SCHOOL Kern SDA Elementary | | SCHOOL PHONE NUMBER (661) 746 - 4467 |
| Address 30105 Riverside Ave. Shafter, CA 93263 | | |
| BUILDING NAME Classroom | | INSPECTION DATE May 14, 2014 |
| FUNCTIONAL SPACE Reception | | LINE NO. FROM FORM B 6 |
| TYPE OF FRIABLE ACBM MISC - Plaster acoustical texture - ACBM | | |

1. **CONDITION OF ACBM** (Overall Rating) Good

2. **POTENTIAL FOR DISTURBANCE** (Overall Rating) Moderate

3. **HAZARD ASSESSMENT** (Combine Ratings From Items 1 and 2 and Check Appropriate Box)

| CONDITION OF ACBM | POTENTIAL FOR DISTURBANCE | | |
|-----------------------|---------------------------|--------------|------|
| | LOW | MODERATE | HIGH |
| GOOD | 1 | 2 XXX | 3 |
| DAMAGED | 4 | 5 | 6 |
| SIGNIFICANTLY DAMAGED | 7 | 7 | 7 |

4. RECOMMENDED RESPONSE ACTION(S) AND COST(S)

| RESPONSE ACTION | | ESTIMATED COSTS |
|-------------------------------------|-----------------------------------|------------------|
| <input checked="" type="checkbox"/> | A. OPERATION AND MAINTENANCE..... | \$ 150.00 |
| <input type="checkbox"/> | B. REPAIR..... | \$ 0.00 |
| <input type="checkbox"/> | C. ENCAPSULATION..... | \$ 0.00 |
| <input type="checkbox"/> | D. ENCLOSURE..... | \$ 0.00 |
| <input type="checkbox"/> | E. Removal..... | \$ 0.00 |
| Total Cost | | \$ 150.00 |

5. NARRATIVE OF RECOMMENDED RESPONSE (Attach Additional Sheets If Necessary)

| | SCHEDULE | |
|---|----------|----------|
| | START | FINISH |
| A. This material should be reinspected every 6 months and every 3 years in accordance with AHERA 40 CFR 763.85. | 05/14/14 | 05/14/17 |

HAZARD MANAGEMENT SERVICES, INC.

PHYSICAL AND HAZARD ASSESSMENT OF FRIABLE ACBM OR FRIABLE ASSUMED ACBM (SEC. 763.93) (FORM C)

| | | |
|---|-----------------------------------|---|
| DISTRICT Central California Conference of 7 th Day Adventist | | CDS CODE 15-63735-6974158 |
| SCHOOL Kern SDA Elementary | | SCHOOL PHONE NUMBER (661) 746 - 4467 |
| Address 30105 Riverside Ave. Shafter, CA 93263 | | |
| BUILDING NAME Gymnasium | | INSPECTION DATE May 14, 2014 |
| FUNCTIONAL SPACE Furnace east | | LINE NO. FROM FORM B 22 |
| TYPE OF FRIABLE ACBM MISC - Insulation corrugated paper - ACBM | | |
| 1. CONDITION OF ACBM (Overall Rating) | | Damaged |
| 2. POTENTIAL FOR DISTURBANCE (Overall Rating) | | Low |
| 3. HAZARD ASSESSMENT (Combine Ratings From Items 1 and 2 and Check Appropriate Box) | | |
| CONDITION OF ACBM | | POTENTIAL FOR DISTURBANCE |
| | | LOW MODERATE HIGH |
| GOOD | | 1 2 3 |
| DAMAGED | | 4 XXX 5 6 |
| SIGNIFICANTLY DAMAGED | | 7 7 7 |
| 4. RECOMMENDED RESPONSE ACTION(S) AND COST(S) | | |
| RESPONSE ACTION | | ESTIMATED COSTS |
| <input checked="" type="checkbox"/> | A. OPERATION AND MAINTENANCE..... | \$ 500.00 |
| <input type="checkbox"/> | B. REPAIR..... | \$ 0.00 |
| <input type="checkbox"/> | C. ENCAPSULATION..... | \$ 0.00 |
| <input type="checkbox"/> | D. ENCLOSURE..... | \$ 0.00 |
| <input checked="" type="checkbox"/> | E. Removal..... | \$ 0.00 |
| Total Cost | | \$ 500.00 |
| 5. NARRATIVE OF RECOMMENDED RESPONSE (Attach Additional Sheets If Necessary) | | SCHEDULE |
| | | START FINISH |
| A. This material should be reinspected every 6 months and every 3 years in accordance with AHERA 40 CFR 763.85.. Damaged material remains and should be removed. | | 05/14/14 05/14/17 |

HAZARD MANAGEMENT SERVICES, INC.

PHYSICAL AND HAZARD ASSESSMENT OF FRIABLE ACBM OR FRIABLE ASSUMED ACBM (SEC. 763.93) (FORM C)

| | | | |
|--|--|----------------------|------------------|
| DISTRICT | Central California Conference of 7 th Day Adventist | CDS CODE | 15-63735-6974158 |
| SCHOOL | Kern SDA Elementary | SCHOOL PHONE NUMBER | (661) 746 - 4467 |
| Address | | | |
| 30105 Riverside Ave. Shafter, CA 93263 | | | |
| BUILDING NAME | Gymnasium | INSPECTION DATE | May 14, 2014 |
| FUNCTIONAL SPACE | Furnace west | LINE NO. FROM FORM B | 22 |
| TYPE OF FRIABLE ACBM | MISC - Insulation corrugated paper - ACBM | | |

1. CONDITION OF ACBM (Overall Rating) Damaged

2. POTENTIAL FOR DISTURBANCE (Overall Rating) Low

3. HAZARD ASSESSMENT (Combine Ratings From Items 1 and 2 and Check Appropriate Box)

| CONDITION OF ACBM | POTENTIAL FOR DISTURBANCE | | |
|-----------------------|---------------------------|----------|------|
| | LOW | MODERATE | HIGH |
| GOOD | 1 | 2 | 3 |
| DAMAGED | 4 XXX | 5 | 6 |
| SIGNIFICANTLY DAMAGED | 7 | 7 | 7 |

4. RECOMMENDED RESPONSE ACTION(S) AND COST(S)

| RESPONSE ACTION | | ESTIMATED COSTS |
|-------------------------------------|-----------------------------------|-----------------|
| <input checked="" type="checkbox"/> | A. OPERATION AND MAINTENANCE..... | \$ 0.00 |
| <input type="checkbox"/> | B. REPAIR..... | \$ 0.00 |
| <input type="checkbox"/> | C. ENCAPSULATION..... | \$ 0.00 |
| <input type="checkbox"/> | D. ENCLOSURE..... | \$ 0.00 |
| <input checked="" type="checkbox"/> | E. Removal..... | \$ 150.00 |
| Total Cost | | \$ 150.00 |

5. NARRATIVE OF RECOMMENDED RESPONSE (Attach Additional Sheets If Necessary)

| | SCHEDULE | |
|---|----------|----------|
| | START | FINISH |
| E. Removal of this material is the long term goal. Although removal may not be immediately required, a cost for removal has been included for budgeting purposes.. If material is not removed, it must continue to be inspected periodically. | 05/14/14 | 05/14/17 |

Six Month Surveillance Summary

District: Central California Conference of 7th
Day Adventist

Date:

School: Kern SDA Elementary

Inspector:

| Building | HMR Number | Asbestos Material | Location | Condition Code/Comments |
|-----------|---------------|---------------------------------------|---|----------------------------|
| Classroom | 1 | Carpet dark mult colored | Chapel, Grade 1-4, Grade 5-8, Library, Office | |
| Classroom | 2 | Baseboard 4" brown | Chapel, Grade 1-4, Grade 5-8, Hallways, Janitorial, Library, Music, Office, Reception | |
| Classroom | 3 | Block and mortar | Chapel, Grade 1-4, Grade 5-8, Hallways, Heater closet 1, Heater closet 2, Heater closet 3, Janitorial, Library, Music, Office, Reception, Storage | |
| Classroom | 4 | Drywall with knock-down texture | Chapel | |
| Classroom | 5 | Drywall smooth texture | Chapel, Grade 5-8, Heater closet 1, Heater closet 2, Heater closet 3 | |
| Classroom | 6 | Plaster acoustical texture | Grade 1-4, Grade 5-8, Hallways, Heater closet 1, Heater closet 2, Heater closet 3, Library, Music, Office, Reception | |
| Classroom | 7 | Floor tile 12" Tan | Hallways, Janitorial, Music, Reception | |
| Classroom | 8 | Drywall with knock-down texture #2 | Grade 1-4, Music | |
| Classroom | 9 | Ceramic tile and grout | Boys restroom, Girls restroom | |
| Classroom | 10 | Ceramic tile and grout #2 | Boys restroom | |
| Classroom | 11 | Plaster smooth | Boys restroom, Girls restroom, Janitorial, Storage | |
| Classroom | 12 | Transite | Attic | |
| Classroom | 13 | Insulation blown-in | Attic | |
| Gymnasium | 14 | Drywall painted | Gym, Stage | |
| Gymnasium | 15 | Drywall unfinished | Furnace east, Furnace west, Gym | |

Condition Codes

General Condition: (1) Good (2) Damaged (3) Significantly Damaged (Damaged 25% or more)

Change in Condition: (4) No (5) Yes (If yes, explain under comments)

Abated: (6) Repaired (7) Removed (8) Encapsulated (9) Enclosed (10) Isolated & Restricted

Misc: (11) Inaccessible, No surveillance data (12) Other (Explain under comments)

Six Month Surveillance Summary

District: Central California Conference of 7th
Day Adventist

Date:

School: Kern SDA Elementary

Inspector:

| Building | HMR Number | Asbestos Material | Location | Condition Code/Comments |
|-----------|---------------|--|--------------------------------|----------------------------|
| Gymnasium | 17 | Linoleum brown pebble pattern | Kitchen/Dining, Storage/Pantry | |
| Gymnasium | 18 | Baseboard 4" brown #2 | Kitchen/Dining, Storage/Pantry | |
| Gymnasium | 19 | Drywall with smooth/knock-down texture | Kitchen/Dining | |
| Gymnasium | 20 | Drywall smooth texture #2 | Storage/Pantry | |
| Gymnasium | 21 | Floor tile 9" green | Pathfinders/Storage | |
| Gymnasium | 22 | Fiber board | Pathfinders/Storage | |
| Gymnasium | 23 | Insulation corrugated paper | Furnace east, Furnace west | |

Condition Codes

General Condition: (1) Good (2) Damaged (3) Significantly Damaged (Damaged 25% or more)
 Change in Condition: (4) No (5) Yes (If yes, explain under comments)
 Abated: (6) Repaired (7) Removed (8) Encapsulated (9) Enclosed (10) Isolated & Restricted
 Misc: (11) Inaccessible, No surveillance data (12) Other (Explain under comments)

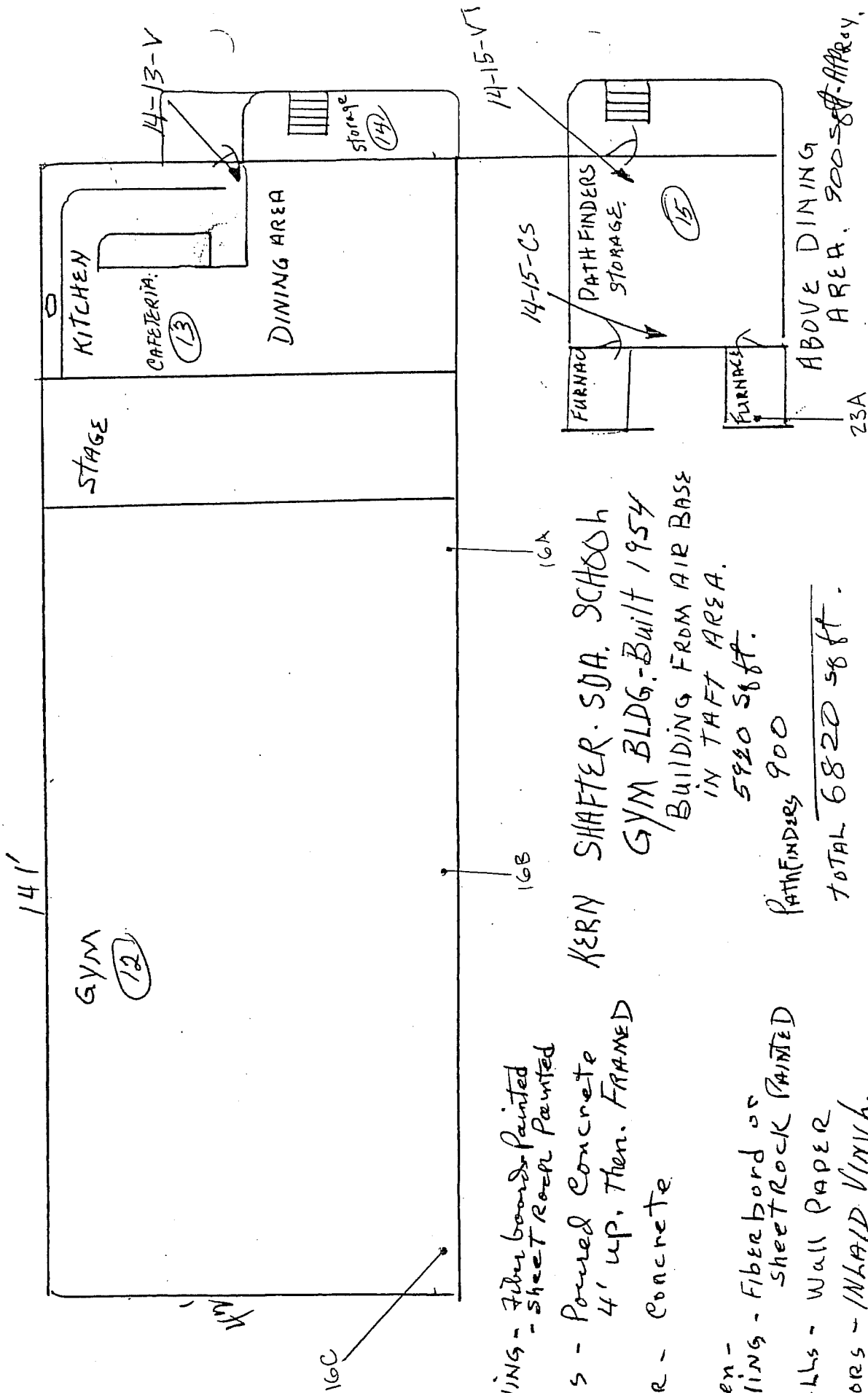

GYM. CEILING - Fiber board Painted
 - Sheet Rock Painted
 Walls - Poured Concrete
 4' up. Then. FRAMED
 Floor - Concrete
 Kitchen -
 ceiling - Fiber board or
 sheet rock Painted
 walls - wall paper
 Floors - INLAID Vinyl.
 ALSO ON WORK TABLE.

KERN SHAFER SDA. SCHAUGH
 GYM BLDG. - Built 1954
 BUILDING FROM AIR BASE
 IN TAFT AREA.
 5920 sq ft.
 PATHFINDERS 900
 TOTAL 6820 sq ft.



Bulk Asbestos Analysis

(EPA Method 600/R-93-116, Visual Area Estimation)

Hazard Mgmt Svcs-Fresno/Bakersfield
Chris Olsen
Fresno Location
371 E. Bullard Ave., Ste. 109
Fresno, CA 93710

Client ID: 1636
Report Number: B191253
Date Received: 05/19/14
Date Analyzed: 05/20/14
Date Printed: 05/20/14
First Reported: 05/20/14

Job ID/Site: F14031B - Central California Conference of 7th Day Adventist, Kern SDA
Elementary
Date(s) Collected: 05/14/2014

FALI Job ID: 1636
Total Samples Submitted: 4
Total Samples Analyzed: 4

| Sample ID | Lab Number | Asbestos Type | Percent in Layer | Asbestos Type | Percent in Layer | Asbestos Type | Percent in Layer |
|---|------------|-----------------|------------------|---------------|------------------|---------------|------------------|
| HMS-SDA-KSE-F14031B-16A | 11515742 | | | | | | |
| Layer: White Non-Fibrous Material | | | ND | | | | |
| Total Composite Values of Fibrous Components: | | Asbestos (ND) | | | | | |
| Cellulose (10 %) | | | | | | | |
| HMS-SDA-KSE-F14031B-16B | 11515743 | | | | | | |
| Layer: White Non-Fibrous Material | | | ND | | | | |
| Layer: Paint | | | ND | | | | |
| Total Composite Values of Fibrous Components: | | Asbestos (ND) | | | | | |
| Cellulose (20 %) | | | | | | | |
| HMS-SDA-KSE-F14031B-16C | 11515744 | | | | | | |
| Layer: White Non-Fibrous Material | | | ND | | | | |
| Layer: Paint | | | ND | | | | |
| Total Composite Values of Fibrous Components: | | Asbestos (ND) | | | | | |
| Cellulose (20 %) | | | | | | | |
| HMS-SDA-KSE-F14031B-23A | 11515745 | | | | | | |
| Layer: Beige Fibrous Material | | Chrysotile | 40 % | | | | |
| Total Composite Values of Fibrous Components: | | Asbestos (40 %) | | | | | |
| Cellulose (40 %) Synthetic (5 %) | | | | | | | |

Tad Thrower, Laboratory Supervisor, Hayward Laboratory

Note: Limit of Quantification ('LOQ') = 1%. 'Trace' denotes the presence of asbestos below the LOQ. 'ND' = 'None Detected'.

Analytical results and reports are generated by Forensic Analytical Laboratories Inc. (FALI) at the request of and for the exclusive use of the person or entity (client) named on such report. Results, reports or copies of same will not be released by FALI to any third party without prior written request from client. This report applies only to the sample(s) tested. Supporting laboratory documentation is available upon request. This report must not be reproduced except in full, unless approved by FALI. The client is solely responsible for the use and interpretation of test results and reports requested from FALI. Forensic Analytical Laboratories Inc. is not able to assess the degree of hazard resulting from materials analyzed. FALI reserves the right to dispose of all samples after a period of thirty (30) days, according to all state and federal guidelines, unless otherwise specified. All samples were received in acceptable condition unless otherwise noted.

BULK Material Analysis Request Form

Hazard Management Services, Inc.

Fresno
371 E. Bullard Ave. Suite 109
Fresno, CA 93710-5217
(559) 436 - 0277
FAX: (559) 436 - 0279

Date Submitted: 05/16/14 Analysis Requested: **PLM with Dispersion Staining**
Contact: Chris Olsen Turn Around Time: **24 HR**
Collected By: Chris Olsen Laboratory: Forensic Analytical, Inc.
Date(s) Collected: 05/14/14 Special Instructions: Stop at prior positive.
Job ID: Central California Conference of 7th Day Adventist Project ID / Job No: F14031B
Job Site: Kern SDA Elementary Bill to: Hazard Management Services, Inc.

| Sample ID | Material Description / Location |
|-------------------------|--|
| HMS-SDA-KSE-F14031B-16A | Sprayed on acoustic texture Gymnasium, Gym, West side at south end. |
| HMS-SDA-KSE-F14031B-16B | Sprayed on acoustic texture Gymnasium, Gym, West side at center. |
| HMS-SDA-KSE-F14031B-16C | Sprayed on acoustic texture Gymnasium, Gym, West side at north end. |
| HMS-SDA-KSE-F14031B-23A | Insulation corrugated paper Gymnasium, Furnace west, North wall on duct work. |

Submitted By: 

Date Submitted: 5/16/14

Submitted Via: FedEx

Received By: 

Date Received: 5/16/14
05-19-14 10:12 RCVD

Received Via: _____

Date Printed: 5/16/2014