



HAZARD MANAGEMENT SERVICES, INC.

Central California Conference of 7th Day Adventists

Sierra View Junior Academy

February 14, 2014

This report is broken into four main sections:

1. This Cover Letter, which is a brief summary of the suspect materials found during the inspection.
2. Diagrams of the buildings, with sample locations designated.
3. A Homogeneous Material Record (HMR), which is a material by material breakdown of all materials found during the inspection that are suspected to contain asbestos. This HMR satisfies the EPA's AHERA regulations for listing asbestos-containing materials. It can, also, be useful when planning renovation/demolition projects, especially those that will have all asbestos-containing materials removed.
4. A Functional Space Notes (FSN) report, which is a room by room breakdown of all materials found during the inspection. The FSN is the report that is most useful for creating demolition or renovation specifications, or for notifying contractors who are working on site.
5. The Form C Assessments are case by case assessments. This includes required response action options for all friable asbestos containing materials, all friable assumed (to contain asbestos) materials, and all Thermal System Insulation (TSI) found during the inspection. These assessments have response action dates that have been left blank. The Designated Person for your Local Education Agency (LEA) should place dates into these forms that are reasonable for the district to meet.

Also, included in this report, you will find HMS, Inc.'s Special Notes page concerning possible problems with drywall sampling and renovation/demolition projects, and a list of commonly used abbreviations that are found throughout the reports noted above.



HAZARD MANAGEMENT SERVICES, INC.

Central California Conference of 7th Day Adventists

Sierra View Junior Academy

February 14, 2014

At this site, Sierra View Junior Academy, all non-friable materials listed below were inspected and were found to be in good condition. These materials will remain non-friable as long as they are not sanded, drilled, cut or otherwise abused so that a powder is produced. Removal of these materials will require an asbestos abatement contractor, in most cases.

Acoustic fiber board — MISC — Assumed	Baseboard & glue 4" black — MISC — Assumed
Baseboard & glue 4" black (002) — MISC — Assumed	Baseboard & glue 4" black (gym) — MISC — Assumed
Baseboard & glue 4" brown — MISC — Assumed	Baseboard & glue 4" grey — MISC — Assumed
Baseboard & glue 4" Lt grey (MPR) — MISC — Assumed	Baseboard & glue 4" white — MISC — Assumed
Baseboard & glue 4" Yellow — MISC — Assumed	Baseboard & glue 6" Tan — MISC — Assumed
Carpet & glue - blue (PB) — MISC — Assumed	Carpet & glue - grey — MISC — Assumed
Carpet & glue - grey (Bldg 002) — MISC — Assumed	Carpet & glue blue (gym) — MISC — Assumed
Carpet & glue blue (MPR) — MISC — Assumed	Carpet & glue grey (gym) — MISC — Assumed
Carpet & glue grey (MPR) — MISC — Assumed	Carpet & glue Lt brown (002) — MISC — 10 %
Carpet & pad green multi — MISC — Assumed	Ceramic tile & grout 12" grey — MISC — Assumed
Ceramic tile grout - Dk grey — MISC — Assumed	Ceramic tile grout 2" Lt grey — MISC — Assumed
Concrete block & mortar — MISC — Assumed	Drywall - brushed texture (002) — MISC — 2 - 4 % Chrys
Drywall OP texture (MPR) — MISC — Assumed	Drywall sanded texture — MISC — 2 % Chrys
Drywall skip towel texture — MISC — Assumed	Drywall skip towell texture (gym) — MISC — Assumed
Drywall Skip Trowel Texture (MPR) — MISC — Assumed	Drywall smooth texture — MISC — 2 - 4 % Chrys
Drywall smooth texture (gym) — MISC — Assumed	Drywall smooth texture (Mech002) — MISC — 2 % Chrys
Drywall unfinished — MISC — Assumed	Drywall Unfinished w/T&J — MISC — 2 % Chrys
False ceiling panel 2x4 fiss PH — MISC — 1 % Chrys	Fiberboard panels — MISC — Assumed



HAZARD MANAGEMENT SERVICES, INC.

Central California Conference of 7th Day Adventist Sierra View Junior Academy

February 14, 2014

Floor tile & glue 12" beige (002)	— MISC — 3 % Chrys	Floor tile & glue 12" cream	— MISC — Assumed oatmeal
Floor tile & glue 12" cream w/pink	— MISC — Assumed	Floor tile & glue 12" green	— MISC — 7 % Chrys oatmeal
Floor tile & glue 12" white w/black spe	— MISC — Assumed	Floor tile & glue 9" tan w/dk	— MISC — Assumed brwn stks
Floor tile & mastic (concealed)	— MISC — 5 % Chrys	Floor tile & mastic (concealed) #2	— MISC — 5 % Chrys
Plumbers Sealant (gym)	— MISC — Assumed	Sheet flooring & glue Grey	— MISC — Assumed squares
Sheet flooring & glue Orange squares	— MISC — Assumed	Shingled Roofing (002)	— MISC — Assumed
Sink coating	— MISC — Assumed	Stucco (MPR)	— SURF— Assumed
Tackboard/Whiteboard glues	— MISC — Assumed	Transite 12"	— MISC — Known
Vapor Barrier (002)	— MISC — Assumed	Wood Paneling & glue	— MISC — Assumed

The following non-friable thermal system insulation (TSI) materials were found at this site. Even though these materials are technically friable by definition, they may be treated as non-friable materials as long as they remain in an intact condition. A Form C and an evaluation sheet are included for these materials.

NONE

The following friable asbestos-containing materials were noted at this site. Friable materials are those that can release asbestos fibers with a minimum of contact or disturbance. Friable asbestos-containing materials can only be handled by an asbestos abatement contractor. Evaluation sheets and Form Cs are provided for the materials listed.

Ceiling tiles 14"x30" & glue	— MISC — Assumed	Gymnasium Building	— 02 - Classroom
Ceiling tiles 14"x30" & glue	— MISC — Assumed	Gymnasium Building	— 10 - Gymnasium
False ceiling panel 2x4 fiss PH (G)	— MISC — 1 % Chrys	Gymnasium Building	— 16 - 2nd Floor Classroom East
False ceiling panel 2x4 fiss PH (G)	— MISC — 1 % Chrys	Gymnasium Building	— 18 - 2nd Floor Classroom West
Sprayed on acoustic on drywall (G)	— SURF— Assumed	Gymnasium Building	— 10 - Gymnasium
Sprayed on acoustic on drywall (G)	— SURF— Assumed	Gymnasium Building	— 13 - Stage



HAZARD MANAGEMENT SERVICES, INC.

Central California Conference of 7th Day Adventists

Sierra View Junior Academy

February 14, 2014

Sprayed on acoustic on drywall (G)	— SURF— Assumed	Gymnasium Building	— 13 - Stage
Sprayed on ceiling on drywall	— SURF— 10 % Chrys	Building 002	— 01 - Classroom East
Sprayed on ceiling on drywall	— SURF— 10 % Chrys	Building 002	— 01A - Storage Room North
Sprayed on ceiling on drywall	— SURF— 10 % Chrys	Building 002	— 01B - Storage Room South
Sprayed on ceiling on drywall	— SURF— 10 % Chrys	Building 002	— 02 - Work Room
Sprayed on ceiling on drywall	— SURF— 10 % Chrys	Building 002	— 03 - Storage Room
Sprayed on ceiling on drywall	— SURF— 10 % Chrys	Building 002	— 04 - Classroom West
Sprayed on ceiling on drywall	— SURF— 10 % Chrys	Building 002	— 04A - Storage Room
Sprayed on ceiling on drywall (MPR)	— SURF— 10 % Chrys	MPR Building	— 04A - Storage Room North
Sprayed on ceiling on drywall (MPR)	— SURF— 10 % Chrys	MPR Building	— 04B - Storage Room Center
Sprayed on ceiling on drywall (MPR)	— SURF— 10 % Chrys	MPR Building	— 05 - Classroom

See "Special Notes" section concerning drywall sampling and renovations/demolitions. This page contains valuable information which must be considered before any alterations, modernization, renovations or demolitions occur.

Following the "Special Notes" and "Abbreviations" pages you will find the "Homogeneous Materials Record (HMR)". The HMR lists each suspect material (asbestos-containing or not), sample numbers, the location of the material in each building, the percent asbestos of each suspect material, the approximate square footage of each material in these locations and the friability of the material. When you use the HMR sheets you can pick a material and then go through the list and note every location where that material is located.

All materials not identified in this report that are discovered at the site must be assumed to contain asbestos until sampled and proven otherwise. Although there may be materials that have been excluded from the AHERA Management Plan by a letter stating it is non-asbestos-containing, the EPA's "National Emission Standards for Hazardous Air Pollutants (NESHAP)" does not allow for materials to be considered non-asbestos through the use of written documentation. This makes it necessary to bulk sample materials to prove they are non-asbestos-containing prior to renovations, demolitions and modernizations, no matter when they were installed.



HAZARD MANAGEMENT SERVICES, INC.

Special Note

SPECIAL NOTE NO. 1 - DRYWALL/SHEETROCK

Drywall and its components continue to present problems both for our clients and for us. The inconsistency of sample results indicates that even the EPA/AHERA method for sampling drywall is inadequate. Although three to fifteen or more drywall samples may have been collected at your site(s), the results may not be representative of what is present. Asbestos sometimes is found in the drywall itself, in its tape and/or joint compound or in the final texture coat applied to finish the appearance. It can be found in any combination in these materials. It can also be found in patching materials used to repair damaged drywall. Paint added to otherwise non-homogeneous materials can also produce inappropriate assumptions that all materials are the same.

To account for the variability in drywall construction we strongly advise that any substantial renovation project involving drywall be preceded by a comprehensive evaluation of the materials designated for handling.

SPECIAL NOTE NO. 2 - RENOVATIONS/DEMOLITIONS

Please be aware that many possible asbestos-containing materials were specifically exempted from inspection and identification by the AHERA sampling protocol. These exempted materials included roofing materials, most exterior plasters, exterior window putty, exterior transite panels and shingles, some exterior thermal system insulation and a few other materials. AHERA also exempted heat resistant counter tops and transite blackboards and a few other materials found inside of buildings. Finally, newly installed materials are not exempted from sampling requirements by other regulations, such as NESHAP (see below), and must be sampled prior to disturbance or assumed to contain asbestos.

While these materials are exempted by AHERA, they are not exempted by Cal/OSHA or EPA's regulation in its "National Emission Standards for Hazardous Air Pollutants" (NESHAP). Therefore, any renovation activity involving these materials must be preceded by a sampling project to identify asbestos-containing materials which may be regulated by these agencies or the local Air Pollution Control District. You cannot rely on your AHERA reports to identify all of these additional materials.

SPECIAL NOTE NO. 3 - NEW MATERIALS AND BUILDINGS

Materials installed since the previous inspection must be certified, in writing, as non-asbestos containing materials, sampled to test for asbestos content, or assumed to contain asbestos. This certification must be from the product manufacturer or the construction engineer on the project during which the new materials were installed. This certification must be placed in your management plan.

Buildings installed (portables) or constructed since October 12, 1988 must be certified to be asbestos-containing building material (ACBMs) free by the manufacturer (portables), architect or construction engineer, or they must be inspected for ACBMs. This certification must be placed in the management plan for the site at which the new building was installed or constructed.

New sites, built after October 12, 1988, require a Management Plan. If ACBM free certification letters are obtainable for all buildings at the new site, no inspection is required, although a Management Plan must still be written.

SPECIAL NOTE NO. 4 - Materials Containing Trace Amounts of Asbestos

Materials containing trace amounts of asbestos are not covered by the AHERA regulations as the EPA does not consider them to be asbestos-containing materials. However, Cal/OSHA does consider materials containing trace amounts of asbestos (down to 0.1%) to be asbestos-containing, and any level of asbestos in a material must be considered a potential exposure hazard.

Materials listed as containing trace amounts of asbestos require special handling procedures - per Cal/OSHA and training for the employees working with these materials. Waste materials containing less than 1% asbestos must be "point counted" or handled as a hazardous waste.

Date Printed: 4/24/2014

**ASBESTOS HAZARD EMERGENCY RESPONSE ACT (AHERA)
GENERAL DATA
(FORM A)**

Inspection Date: February 14, 2014

LOCAL EDUCATION AGENCY				COUNTY	
Central California Conference of 7th Day Adventist				Tulare	
SCHOOL NAME				SCHOOL PHONE NUMBER	
Sierra View Junior Academy				(559) 592 - 3689	
ADDRESS	(Number)	(Street)	(City)	(State)	(Zip)
19933 Avenue 256			Exeter	CA	93221
CDS CODE*	SCHOOL ENROLLMENT*		NO. SCHOOL EMPLOYEES*		NO. BUILDINGS AT SCHOOL
54-76836-6984058	90		13		5

LEA AHERA DESIGNEE

NAME			PHONE NUMBER		
Jerri Hoag			(559) 592 - 3689		
ADDRESS	(Number)	(Street)	(City)	(State)	(Zip)
19933 Avenue 256			Exeter	CA	93221
TRAINING COURSE(S) AND DATE(S)					

TOTAL TRAINING HOURS

0

MANAGEMENT PLANNER

NAME			PHONE NUMBER		
Kristy Yowell			(661) 636 - 0351		
ADDRESS	(Number)	(Street)	(City)	(State)	(Zip)
2124 F Street, Suite C			Bakersfield	CA	93301
ACCREDITATION NUMBER	TRAINING AGENCY				
HMSMPR 105	HMS, Inc.				

DOCUMENTS ATTACHED (CHECK APPROPRIATE BOXES)

<input checked="" type="checkbox"/> Record of Friable and Non-Friable ACBM (Form B)	<input checked="" type="checkbox"/> Physical and Hazard Assessment of Friable ACBM or Friable Assumed ACBM (Form C)	<input checked="" type="checkbox"/> Operations and Maintenance Program	<input checked="" type="checkbox"/> Periodic Surveillance Plan
<input checked="" type="checkbox"/> Reinspection Plan (Form F)	<input checked="" type="checkbox"/> Parent/Employee Notification	<input checked="" type="checkbox"/> Resources Needed (Form H)	

We certify that the general Local Education Agency (LEA) responsibilities, as stipulated by 40 CFR Part 763, have been met or will be met and that this Management Plan includes all buildings at this school.

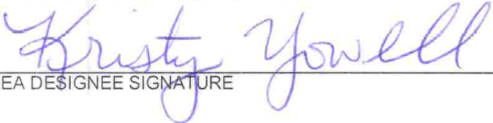
MANAGEMENT PLANNER SIGNATURE	DATE
	3/26/2014
LEA DESIGNEE SIGNATURE	DATE
LEA SUPERINTENDENT SIGNATURE	DATE

Date Printed: 3/26/2014

Central California Conference of Seventh-Day Adventists
Sierra View Junior Academy
F14017

February 2014
Site Map

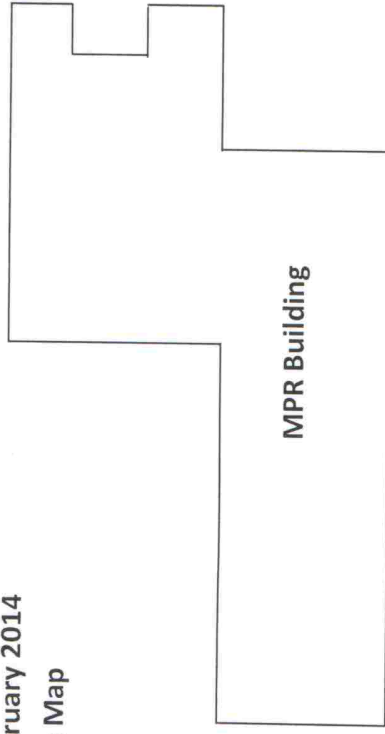

MPR Building

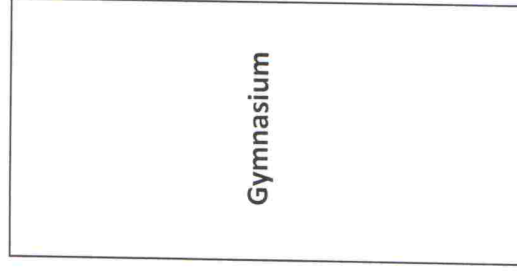

Gymnasium



Building 002



Portable Buildings

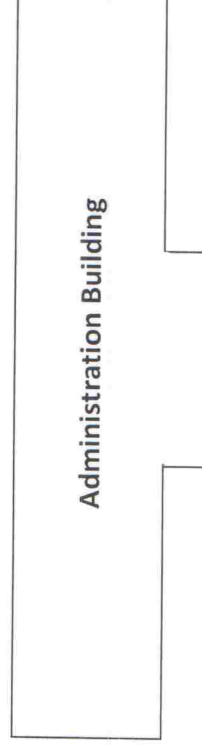

Administration Building

Central California Conference of Seventh-Day Adventists
Sierra View Junior Academy
F14017
February 2014
Administration Building

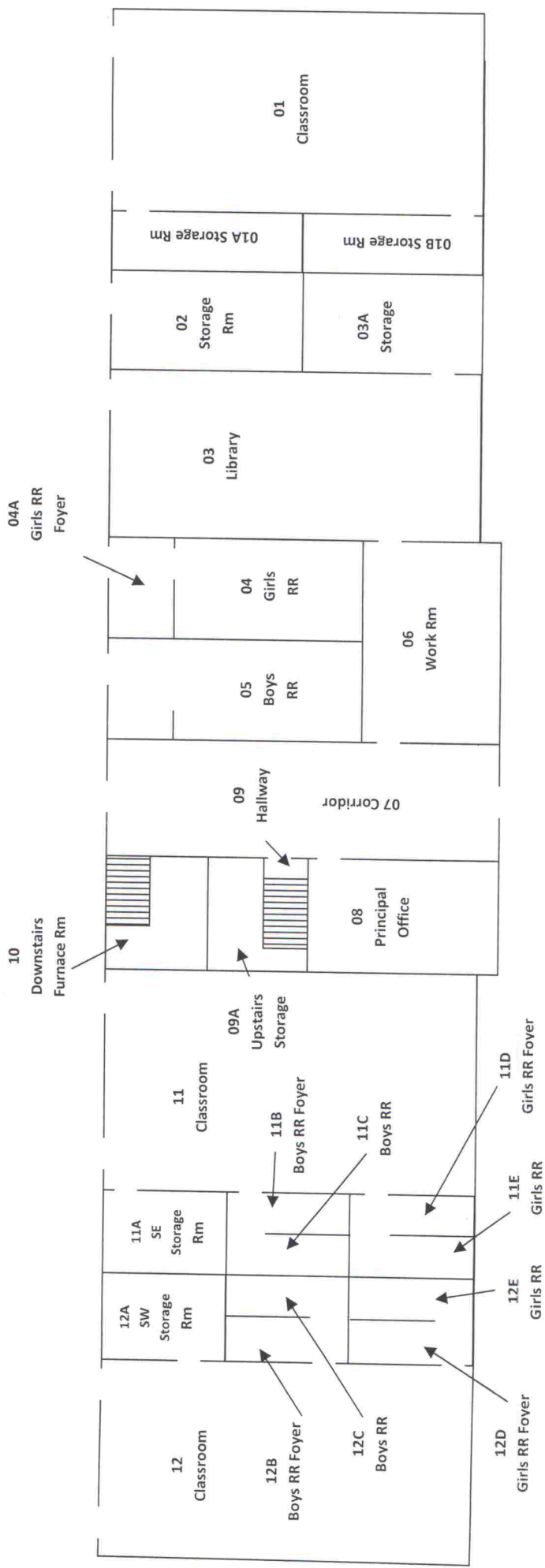

Not Drawn to Scale

Central California Conference of Seventh-Day Adventists

Sierra View Junior Academy

F14017

February 2014

Administration Building

Sample Map

• = sample location & sample #

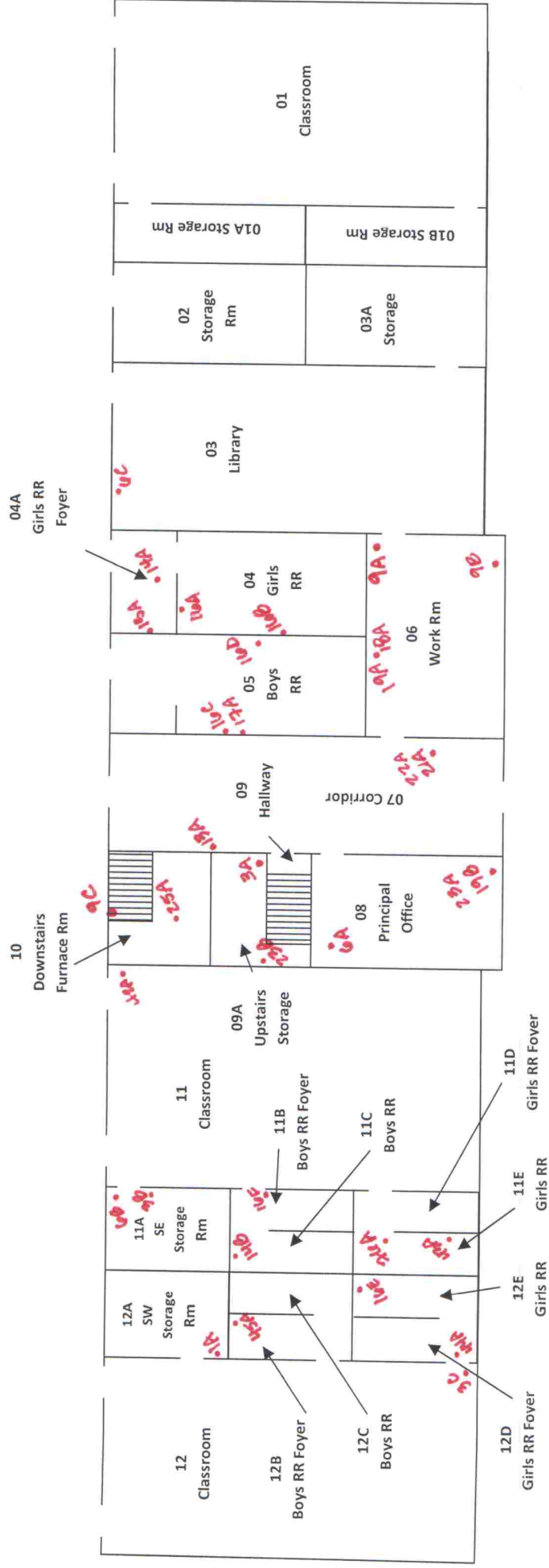

Central California Conference of Seventh-Day Adventists
Sierra View Junior Academy
F14017
February 2014
Building 002

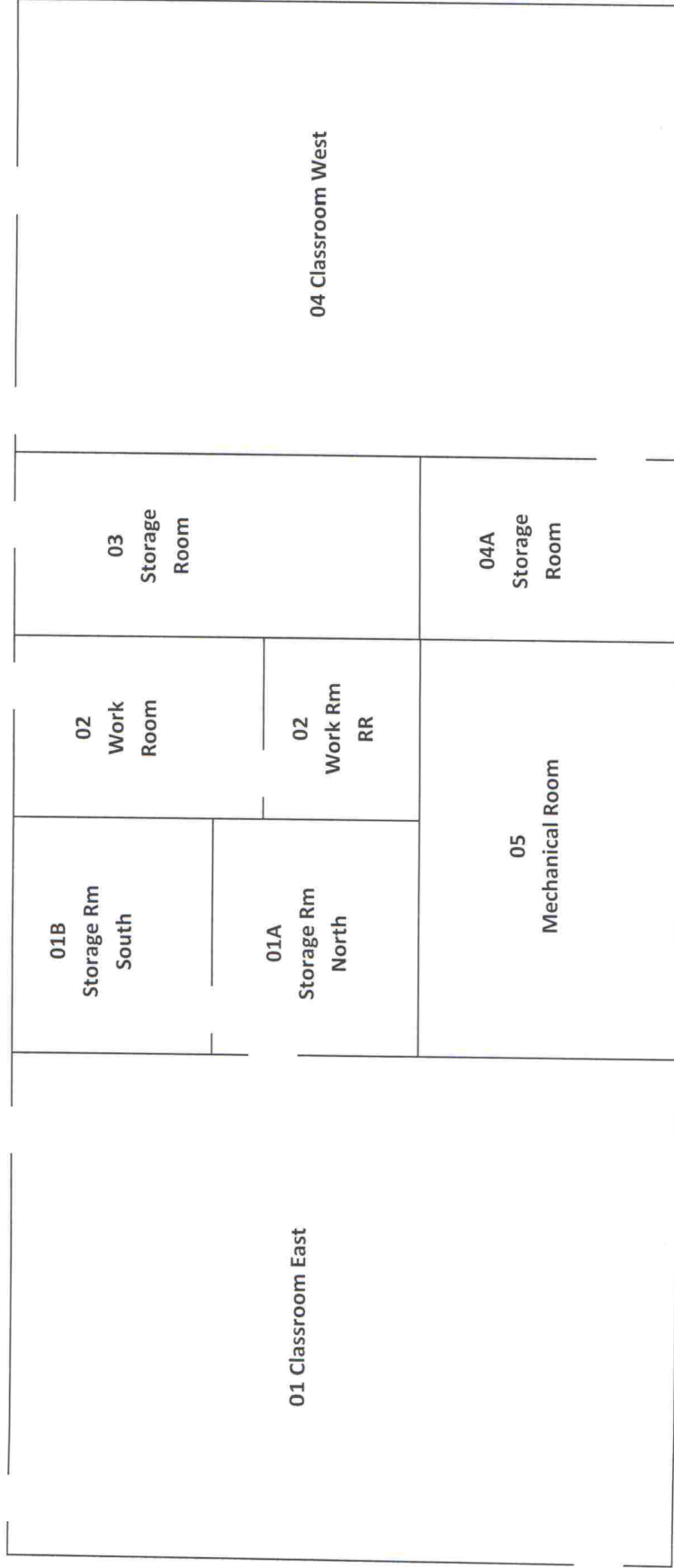

Central California Conference of Seventh-Day Adventists

Sierra View Junior Academy

F14017

February 2014

Building 002

Sample Map

• = sample location & sample #

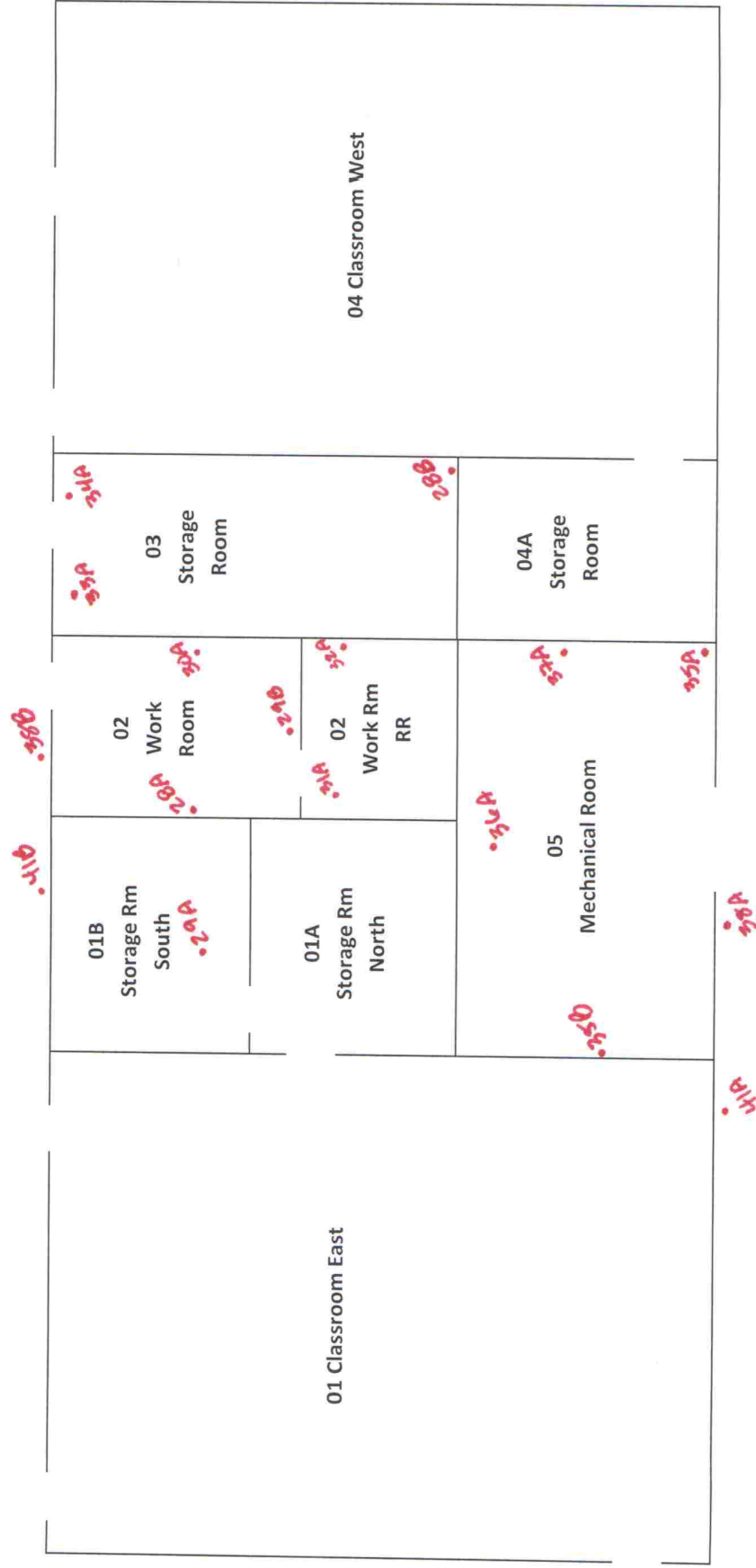

Central California Conference of Seventh-
Day Adventists
Sierra View Junior Academy
F14017
February 2014
Gymnasium Building 1st Floor

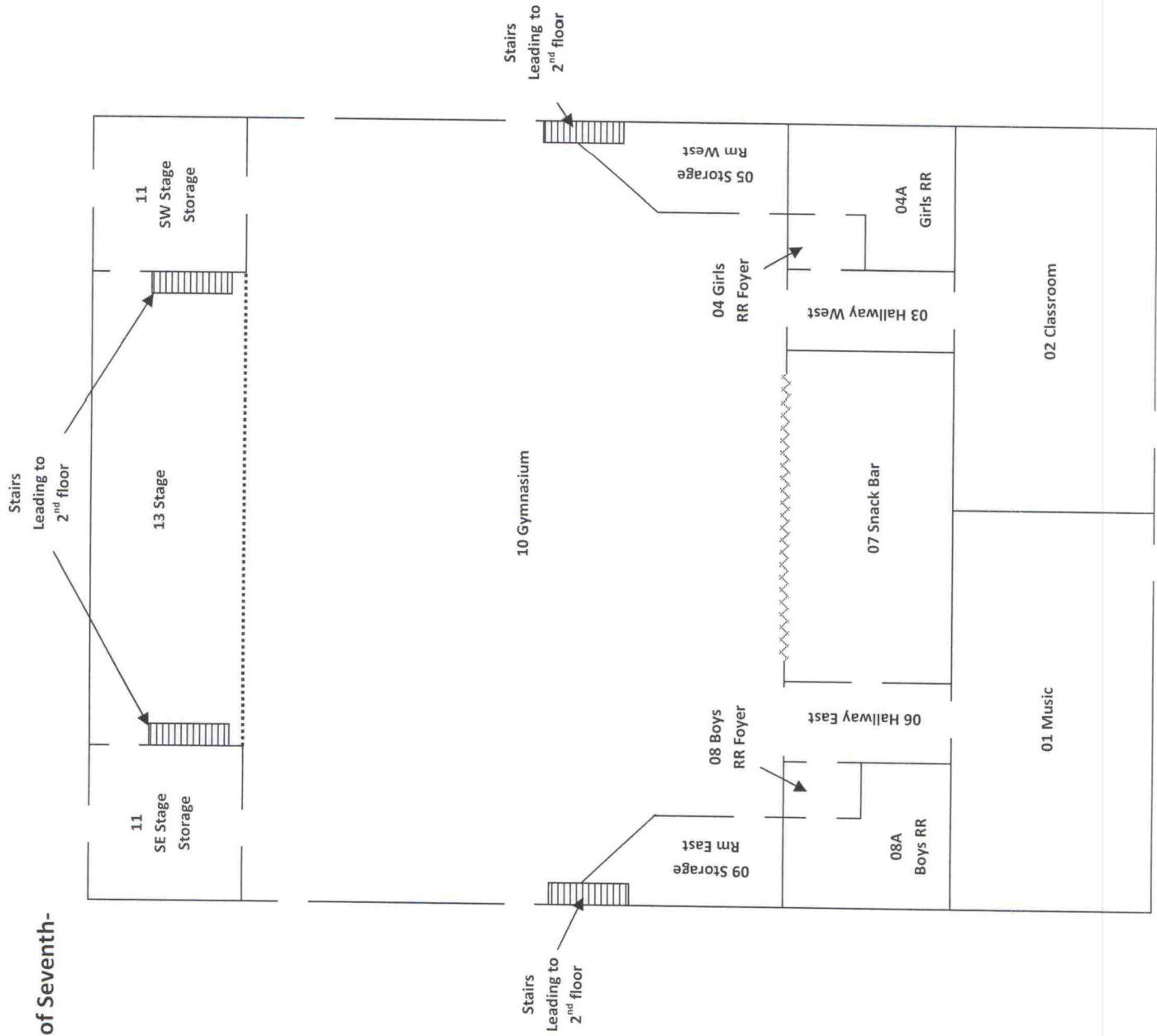

Not Drawn to Scale

Central California Conference of Seventh-
Day Adventists
Sierra View Junior Academy
F14017
February 2014
Gymnasium Building 2nd Floor

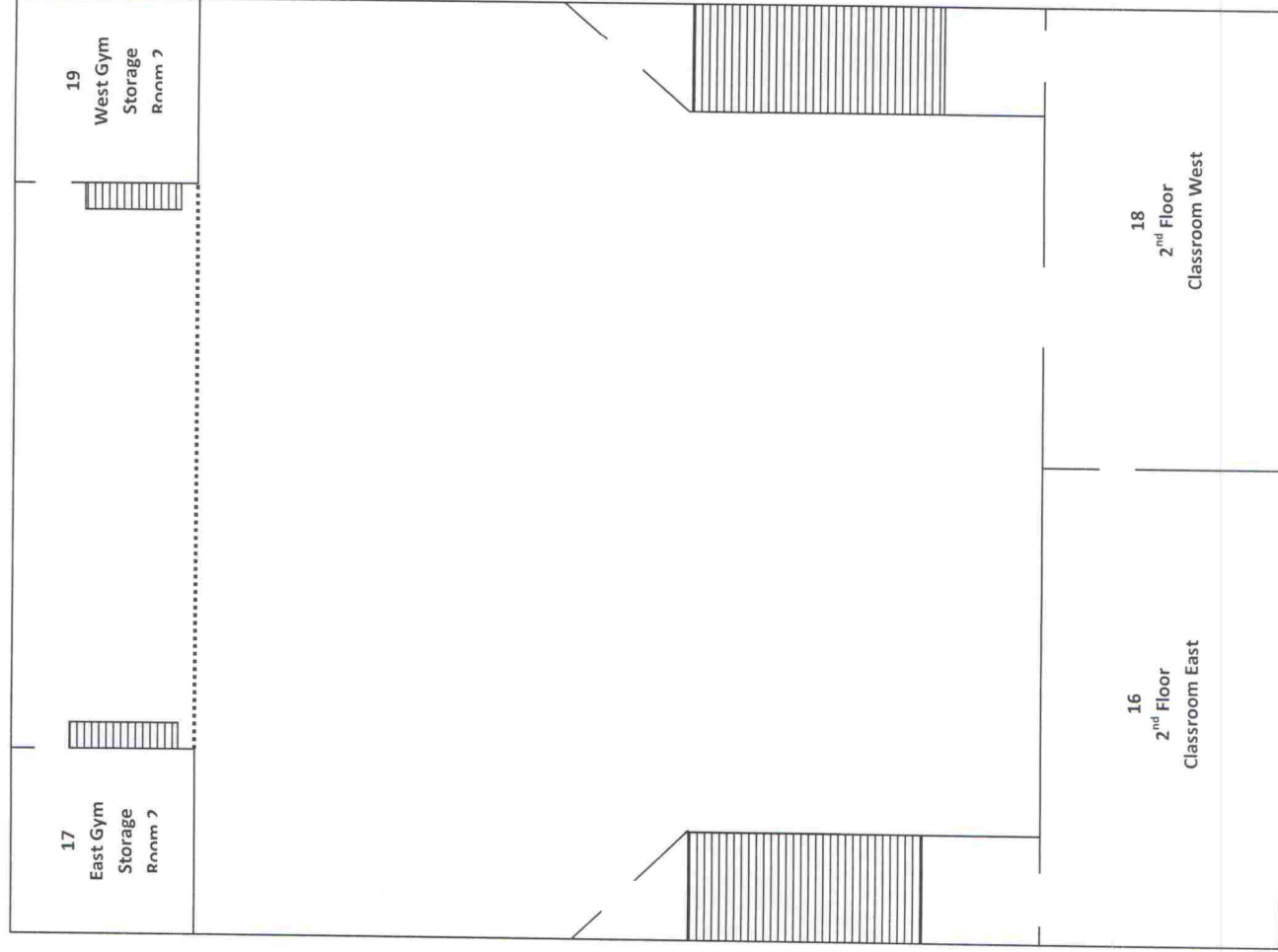

Not Drawn to Scale

Central California Conference of Seventh-
Day Adventists
Sierra View Junior Academy
F14017
February 2014
Gymnasium Building 2nd Floor

Sample Map
● = sample location + sample #

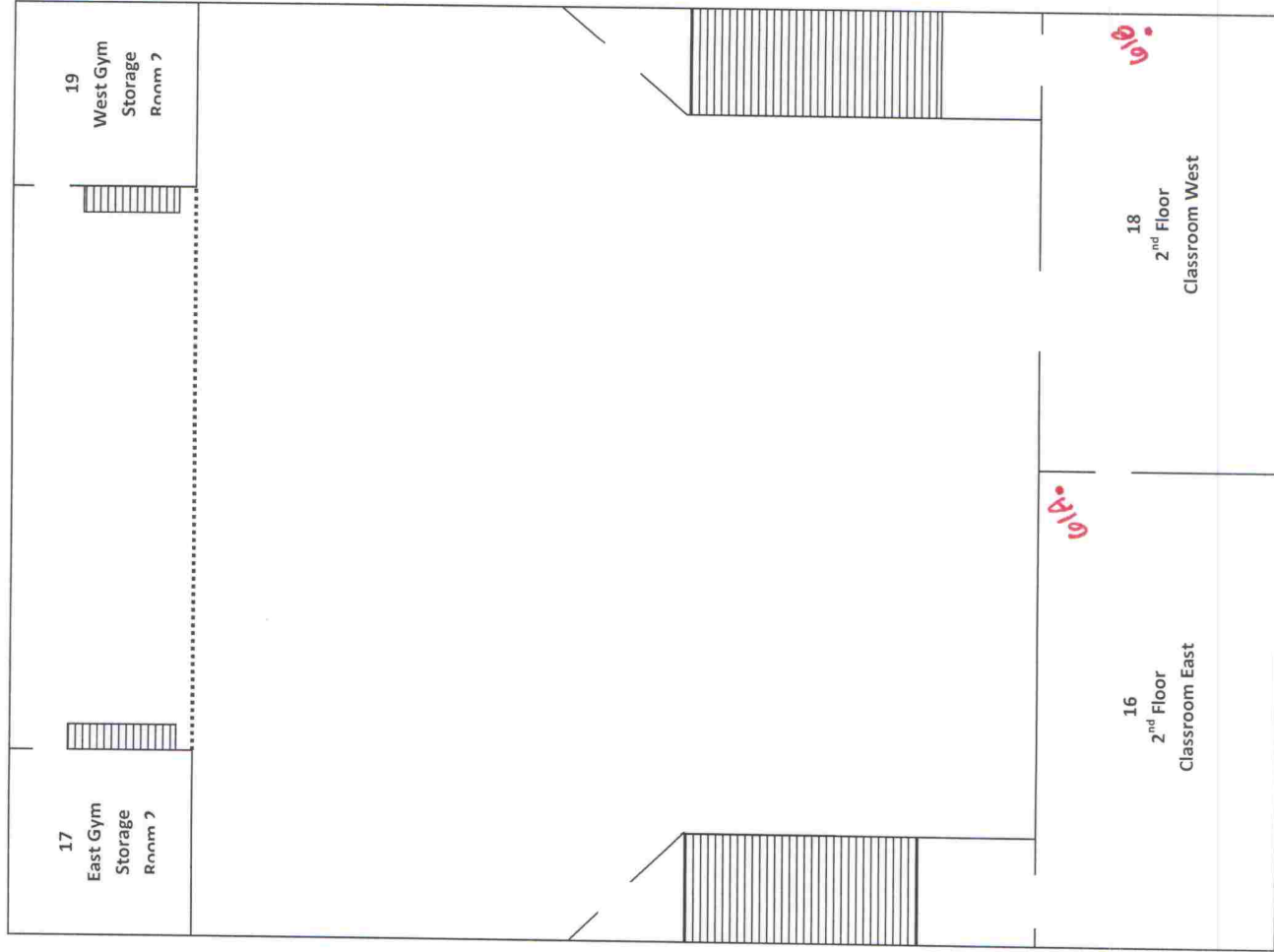

Not Drawn to Scale

Central California Conference of Seventh-
Day Adventists
Sierra View Junior Academy
F14017
February 2014
Multi-Purpose Building

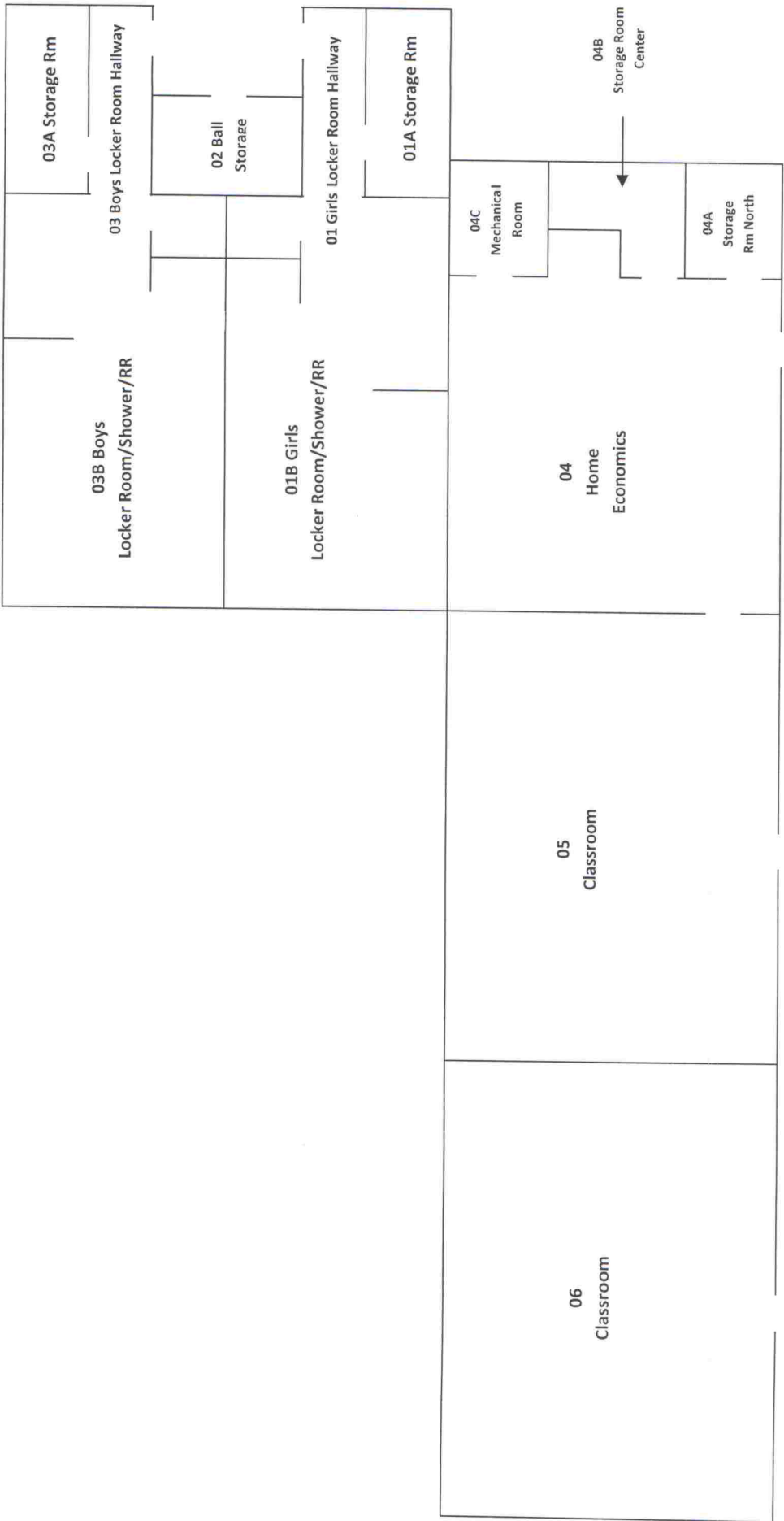

Central California Conference of Seventh-
Day Adventists
Sierra View Junior Academy
F14017
February 2014
Multi-Purpose Building

Sample Map

● = sample location + sample #

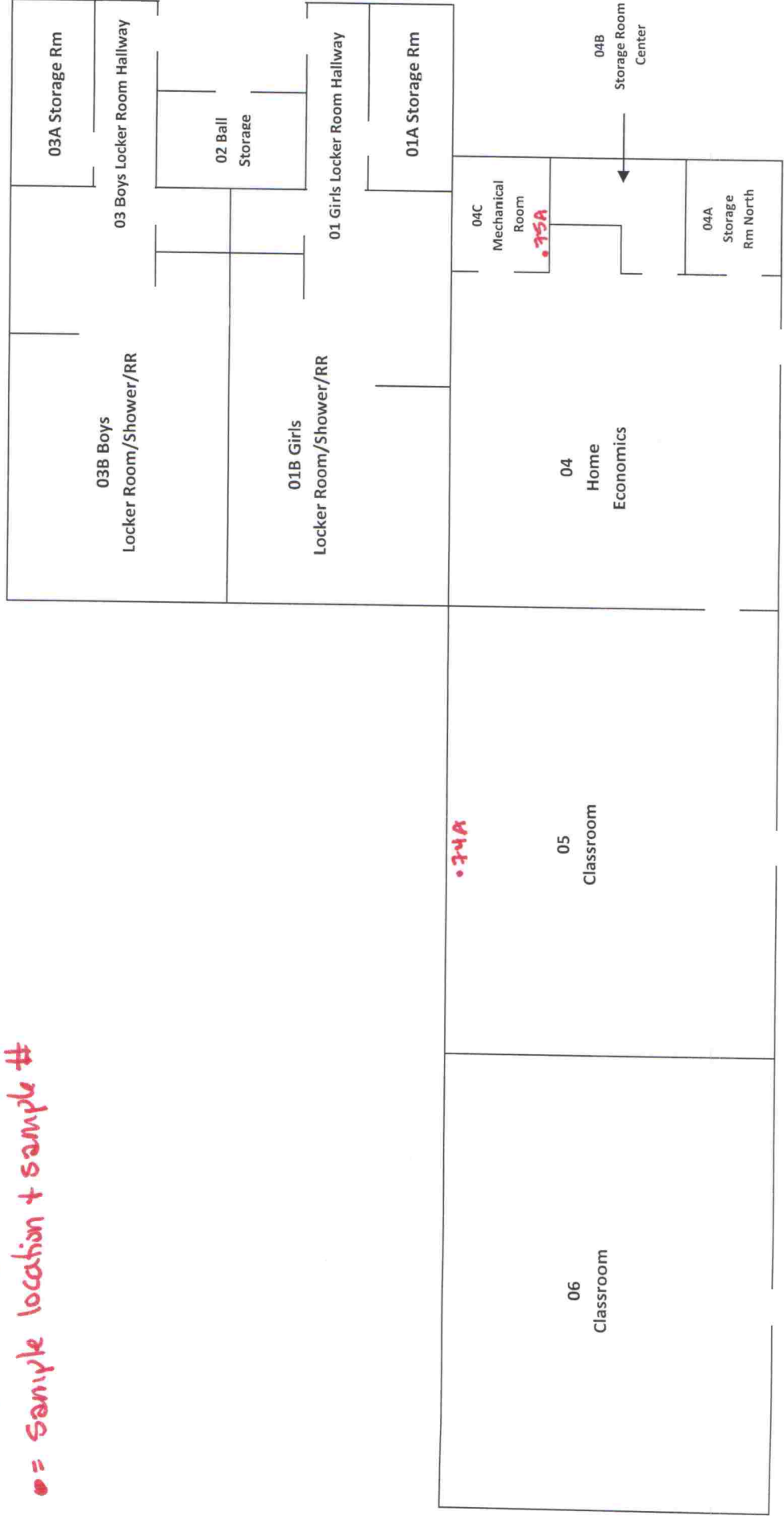

Central California Conference of Seventh-
Day Adventists
Sierra View Junior Academy
F14017
February 2014
Portable Buildings

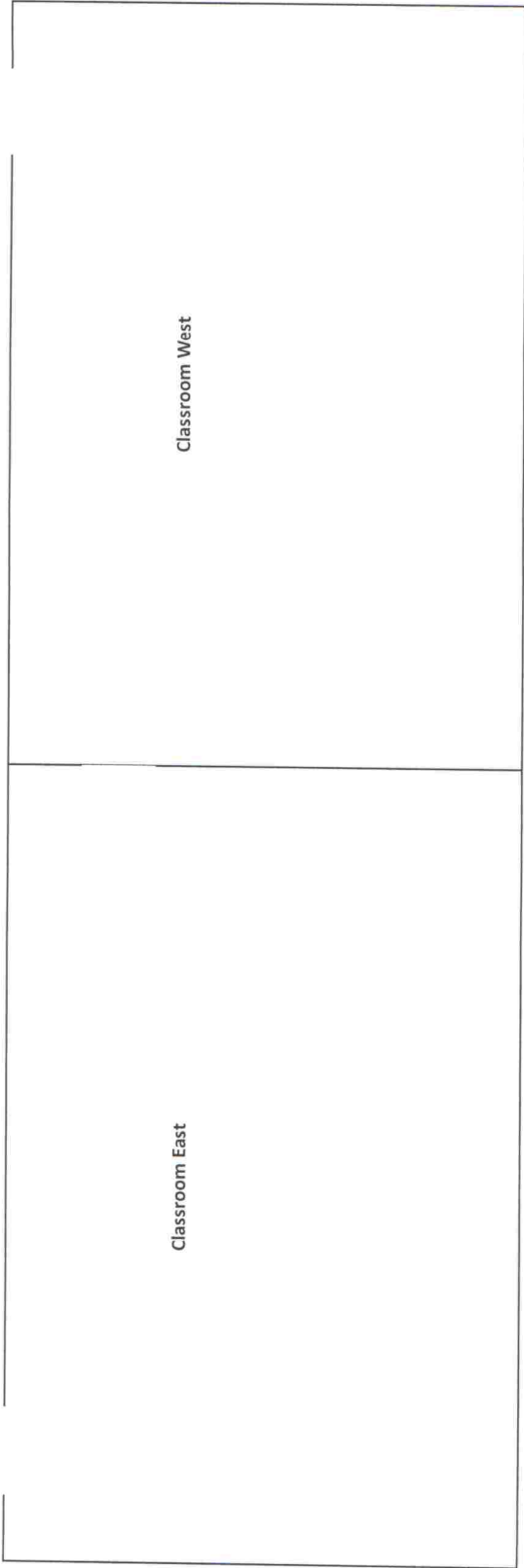

Not Drawn to Scale

RECORD OF FRIABLE AND NONFRIABLE ACM (FORM B)

Inspection Date: February 14, 2014

					CDS CODE 54-76836-6984058	
SCHOOL Sierra View Junior Academy					SCHOOL PHONE NUMBER (559) 592 - 3689	
ADDRESS	(Number)	(Street)	(City)	(State)	(Zip)	
19933 Avenue 256			Exeter	CA	93221	

- IMPORTANT -

Each building and functional space with friable ACBM or friable assumed ACBM listed on this form requires completion of FORM C (PHYSICAL AND HAZARD ASSESSMENT OF FRIABLE ACBM OR FRIABLE ASSUMED ACBM). Indicate location of material on blueprint, diagram or narrative in square or linear feet, and attach a copy (Sec. 763.93).

LINE	BUILDING NAME & FUNCTIONAL SPACE <i>(Indicate Address if Different From Above)</i>	CHECK ONE			CHECK ONE			
		SUR-FACING	TSI	MISC	ACBM		ASSUMED ACBM	
					FRIABLE	NON-FRIABLE	FRIABLE	NON-FRIABLE
1.	Administration Building - Baseboard & glue 4" black			X				X
2.	Administration Building - Drywall smooth texture			X		X		
3.	Administration Building - Tackboard/Whiteboard glues			X				X
4.	Administration Building - Sink coating			X				X
5.	Administration Building - Floor tile & glue 12" cream oatmeal			X				X
6.	Administration Building - Baseboard & glue 4" white			X				X
7.	Administration Building - Drywall sanded texture			X		X		
8.	Administration Building - Drywall skip towel texture			X				X
9.	Administration Building - Floor tile & glue 9" tan w/dk brwn stks			X				X
10.	Administration Building - Carpet & glue - grey			X				X
11.	Administration Building - Floor tile & mastic (concealed)			X		X		
12.	Administration Building - Drywall unfinished			X				X
13.	Administration Building - False ceiling panel 2x4 fiss PH			X		X		
14.	Administration Building - Carpet & pad green multi			X				X
15.	Administration Building - Drywall Unfinished w/T&J			X		X		
16.	Administration Building - Floor tile & mastic (concealed) #2			X		X		
17.	Administration Building - Transite 12"			X		X		
18.	Building 002 - Tackboard/Whiteboard glues			X				X
19.	Building 002 - Sink coating			X				X

See attached 'Homogeneous Materials Records' for all materials and their locations by building. On Form B all buildings are listed, and a summary of all non-friable and friable materials is provided. Friable materials and their locations are listed separately under each building on Form B.

Date Printed: 3/25/2014

RECORD OF FRIABLE AND NONFRIABLE ACM (FORM B)

Inspection Date: February 14, 2014

					CDS CODE	
					54-76836-6984058	
SCHOOL					SCHOOL PHONE NUMBER	
Sierra View Junior Academy					(559) 592 - 3689	
ADDRESS	(Number)	(Street)	(City)	(State)	(Zip)	
19933 Avenue 256			Exeter	CA	93221	

- IMPORTANT -

Each building and functional space with friable ACM or friable assumed ACM listed on this form requires completion of FORM C (PHYSICAL AND HAZARD ASSESSMENT OF FRIABLE ACM OR FRIABLE ASSUMED ACM). Indicate location of material on blueprint, diagram or narrative in square or linear feet, and attach a copy (Sec. 763.93).

LINE	BUILDING NAME & FUNCTIONAL SPACE <i>(Indicate Address if Different From Above)</i>	CHECK ONE			CHECK ONE			
		SUR-FACING	TSI	MISC	ACBM		ASSUMED ACMB	
					FRIABLE	NON-FRIABLE	FRIABLE	NON-FRIABLE
20.	Building 002 - Carpet & glue - grey (Bldg 002)			X				X
21.	Building 002 - Baseboard & glue 4" black (002)			X				X
22.	Building 002 - Drywall - brushed texture (002)			X		X		
23.	Building 002 - Sprayed on ceiling on drywall	X			X			
24.	Building 002 - Floor tile & glue 12" beige (002)			X		X		
25.	Building 002 - Floor tile & glue 12" green oatmeal			X		X		
26.	Building 002 - Drywall smooth texture (Mech002)			X		X		
27.	Building 002 - Shingled Roofing (002)			X				X
28.	Building 002 - Vapor Barrier (002)			X				X
29.	Gymnasium Building - Tackboard/Whiteboard glues			X				X
30.	Gymnasium Building - Sink coating			X				X
31.	Gymnasium Building - Carpet & glue grey (gym)			X				X
32.	Gymnasium Building - Baseboard & glue 4" brown			X				X
33.	Gymnasium Building - Drywall skip towell texture (gym)			X				X
34.	Gymnasium Building - Acoustic fiber board			X				X
35.	Gymnasium Building - Baseboard & glue 4" black (gym)			X				X
36.	Gymnasium Building - Ceiling tiles 14"x30" & glue			X			X	
37.	Gymnasium Building - Ceramic tile & grout 12" grey			X				X
38.	Gymnasium Building - Drywall smooth texture (gym)			X				X
39.	Gymnasium Building - Plumbers Sealant (gym)			X				X

See attached 'Homogeneous Materials Records' for all materials and their locations by building. On Form B all buildings are listed, and a summary of all non-friable and friable materials is provided. Friable materials and their locations are listed separately under each building on Form B.

Date Printed: 3/25/2014

RECORD OF FRIABLE AND NONFRIABLE ACM (FORM B)

Inspection Date: February 14, 2014

					CDS CODE	
					54-76836-6984058	
SCHOOL					SCHOOL PHONE NUMBER	
Sierra View Junior Academy					(559) 592 - 3689	
ADDRESS	(Number)	(Street)	(City)	(State)	(Zip)	
19933 Avenue 256			Exeter	CA	93221	

- IMPORTANT -

Each building and functional space with friable ACM or friable assumed ACM listed on this form requires completion of FORM C (PHYSICAL AND HAZARD ASSESSMENT OF FRIABLE ACM OR FRIABLE ASSUMED ACM). Indicate location of material on blueprint, diagram or narrative in square or linear feet, and attach a copy (Sec. 763.93).

LINE	BUILDING NAME & FUNCTIONAL SPACE <i>(Indicate Address if Different From Above)</i>	CHECK ONE			CHECK ONE			
		SUR-FACING	TSI	MISC	ACBM		ASSUMED ACMB	
					FRIABLE	NON-FRIABLE	FRIABLE	NON-FRIABLE
40.	Gymnasium Building - Sheet flooring & glue Grey squares			X				X
41.	Gymnasium Building - Baseboard & glue 6" Tan			X				X
42.	Gymnasium Building - Sprayed on acoustic on drywall (G)	X					X	
43.	Gymnasium Building - Carpet & glue blue (gym)			X				X
44.	Gymnasium Building - Baseboard & glue 4" grey			X				X
45.	Gymnasium Building - False ceiling panel 2x4 fiss PH (G)			X	X			
46.	MPR Building - Stucco (MPR)	X						X
47.	MPR Building - Concrete block & mortar			X				X
48.	MPR Building - Floor tile & glue 12" white w/black spe			X				X
49.	MPR Building - Baseboard & glue 4" lt grey (MPR)			X				X
50.	MPR Building - Drywall OP texture (MPR)			X				X
51.	MPR Building - Drywall Skip Trowel Texture (MPR)			X				X
52.	MPR Building - Floor tile & glue 12" cream w/pink			X				X
53.	MPR Building - Baseboard & glue 4" Yellow			X				X
54.	MPR Building - Ceramic tile grout 2" lt grey			X				X
55.	MPR Building - Ceramic tile grout - Dk grey			X				X
56.	MPR Building - Sheet flooring & glue Orange squares			X				X
57.	MPR Building - Carpet & glue grey (MPR)			X				X
58.	MPR Building - Sprayed on ceiling on drywall (MPR)	X			X			

See attached 'Homogeneous Materials Records' for all materials and their locations by building. On Form B all buildings are listed, and a summary of all non-friable and friable materials is provided. Friable materials and their locations are listed separately under each building on Form B.

Date Printed: 3/25/2014

RECORD OF FRIABLE AND NONFRIABLE ACM (FORM B)

Inspection Date: February 14, 2014

					CDS CODE	
					54-76836-6984058	
SCHOOL					SCHOOL PHONE NUMBER	
Sierra View Junior Academy					(559) 592 - 3689	
ADDRESS	(Number)	(Street)	(City)	(State)	(Zip)	
19933 Avenue 256			Exeter	CA	93221	

- IMPORTANT -

Each building and functional space with friable ACBM or friable assumed ACBM listed on this form requires completion of FORM C (PHYSICAL AND HAZARD ASSESSMENT OF FRIABLE ACBM OR FRIABLE ASSUMED ACBM). Indicate location of material on blueprint, diagram or narrative in square or linear feet, and attach a copy (Sec. 763.93).

LINE	BUILDING NAME & FUNCTIONAL SPACE <i>(Indicate Address if Different From Above)</i>	CHECK ONE			CHECK ONE			
		SUR-FACING	TSI	MISC	ACBM		ASSUMED ACBM	
					FRIABLE	NON-FRIABLE	FRIABLE	NON-FRIABLE
59.	MPR Building - Carpet & glue blue (MPR)			X				X
60.	Portable Buildings - Carpet & glue - blue (PB)			X				X
61.	Portable Buildings - Wood Paneling & glue			X				X
62.	Portable Buildings - Fiberboard panels			X				X

See attached 'Homogeneous Materials Records' for all materials and their locations by building. On Form B all buildings are listed, and a summary of all non-friable and friable materials is provided. Friable materials and their locations are listed separately under each building on Form B.

Date Printed: 3/25/2014

Homogeneous Material Records

HAZARD MANAGEMENT SERVICES, INC.

Client: Central California Conference of 7th Day Adventist

Site: Sierra View Junior Academy

Project #: F14017

Building: Administration Building

Inspection Date: 2/14/2014

Material	Class	HMR	Sample Number(s)	Location	% Asbestos	Footage	Friable
Carpet & glue - blue	MISC	1	HMS-F14017-1A	01 - Classroom - Floor	None Detected	912 Square	No
Carpet & glue - blue	MISC	1	HMS-F14017-1A	12A - SW Storage Room Located in the SW corner of 12-Classroom. - Floor concrete substrate verified.	None Detected	80 Square	No
Baseboard & glue 4" black	MISC	2	NOT SAMPLED	01 - Classroom - Baseboard	Assumed	124 Linear	No
Baseboard & glue 4" black	MISC	2	NOT SAMPLED	03 - Library - Baseboard	Assumed	124 Linear	No
Drywall smooth texture	MISC	3	HMS-F14017-3A, 3B, 3C	01 - Classroom - Walls	2 - 4 %	1364 Square	No
Drywall smooth texture	MISC	3	HMS-F14017-3A, 3B, 3C	03 - Library - Walls	2 - 4 %	1364 Square	No
Drywall smooth texture	MISC	3	HMS-F14017-3A, 3B, 3C	03A - Storage Located in the NW corner of the 03-Library. - Walls	2 - 4 %	366 Square	No
Drywall smooth texture	MISC	3	HMS-F14017-3A, 3B, 3C	09 - Hallway Located between the 08-Principal's Office & 10-Furnace Room. This hallway leads to upstairs storage room. - Walls concealed behind wood walls.	2 - 4 %	456 Square	No
Drywall smooth texture	MISC	3	HMS-F14017-3A, 3B, 3C	09A - Upstairs Storage Attic Access in Here - Walls/Ceiling	2 - 4 %	581 Square	No
Drywall smooth texture	MISC	3	HMS-F14017-3A, 3B, 3C	11 - Classroom Located immediately east of Principal's office. - Walls	2 - 4 %	1276 Square	No

Homogeneous Material Records

HAZARD MANAGEMENT SERVICES, INC.

Client: Central California Conference of 7th Day
Adventist

Site: Sierra View Junior Academy

Project #: F14017

Building: Administration Building

Inspection Date: 2/14/2014

Material	Class	HMR	Sample Number(s)	Location	% Asbestos	Footage	Friable
Drywall smooth texture	MISC	3	HMS-F14017- 3A, 3B, 3C	11A - SE Storage room Located in the SE corner of 11-Classroom. - Walls	2 - 4 %	550 Square	No
Drywall smooth texture	MISC	3	HMS-F14017- 3A, 3B, 3C	12 - Classroom - Walls	2 - 4 %	1276 Square	No
Drywall smooth texture	MISC	3	HMS-F14017- 3A, 3B, 3C	Attic Above principal office, main hallway, and work room. - Floor	2 - 4 %	432 Square	No
Tackboard/Whiteboard glues	MISC	4	NOT SAMPLED	01 - Classroom - Walls	Assumed	6 Each	No
Tackboard/Whiteboard glues	MISC	4	NOT SAMPLED	03 - Library - Walls	Assumed	1 Each	No
Tackboard/Whiteboard glues	MISC	4	NOT SAMPLED	11 - Classroom Located immediately east of Principal's office. - Walls	Assumed	7 Each	No
Tackboard/Whiteboard glues	MISC	4	NOT SAMPLED	12 - Classroom - Walls	Assumed	5 Each	No
Sink coating	MISC	5	NOT SAMPLED	01 - Classroom - Misc Under coating of sinks	Assumed	1 Each	No
Ceiling tile 12" uniform holes	MISC	6	HMS-F14017- 6A, 6B, 6C	01 - Classroom - Ceiling	None Detected	912 Square	No
Ceiling tile 12" uniform holes	MISC	6	HMS-F14017- 6A, 6B, 6C	01A - Storage Room Located in the SE corner of 01-Classroom. - Ceiling	None Detected	55 Square	No
Ceiling tile 12" uniform holes	MISC	6	HMS-F14017- 6A, 6B, 6C	01B - Storage Room Located in the NE corner of 01-Classroom. - Ceiling	None Detected	55 Square	No

Homogeneous Material Records

HAZARD MANAGEMENT SERVICES, INC.

Client: Central California Conference of 7th Day Adventist

Site: Sierra View Junior Academy

Project #: F14017

Building: Administration Building

Inspection Date: 2/14/2014

Material	Class	HMR	Sample Number(s)	Location	% Asbestos	Footage	Friable
Ceiling tile 12" uniform holes	MISC	6	HMS-F14017-6A, 6B, 6C	02 - Storage Room Located immediately east of 01-Classroom. - Ceiling	None Detected	88 Square	No
Ceiling tile 12" uniform holes	MISC	6	HMS-F14017-6A, 6B, 6C	03 - Library - Ceiling	None Detected	912 Square	No
Ceiling tile 12" uniform holes	MISC	6	HMS-F14017-6A, 6B, 6C	03A - Storage Located in the NW corner of the 03-Library. - Ceiling	None Detected	77 Square	No
Ceiling tile 12" uniform holes	MISC	6	HMS-F14017-6A, 6B, 6C	06 - Workroom Located between the 03-Library and 07-Corridor - Ceiling	None Detected	102 Square	No
Ceiling tile 12" uniform holes	MISC	6	HMS-F14017-6A, 6B, 6C	08 - Principal's Office - Ceiling	None Detected	154 Square	No
Ceiling tile 12" uniform holes	MISC	6	HMS-F14017-6A, 6B, 6C	09 - Hallway Located between the 08-Principal's Office & 10-Furnace Room. This hallway leads to upstairs storage room. - Ceiling	None Detected	60 Square	No
Ceiling tile 12" uniform holes	MISC	6	HMS-F14017-6A, 6B, 6C	11 - Classroom Located immediately east of Principal's office. - Ceiling	None Detected	816 Square	Yes
Ceiling tile 12" uniform holes	MISC	6	HMS-F14017-6A, 6B, 6C	11A - SE Storage room Located in the SE corner of 11-Classroom. - Ceiling	None Detected	154 Square	Yes
Ceiling tile 12" uniform holes	MISC	6	HMS-F14017-6A, 6B, 6C	12 - Classroom - Ceiling	None Detected	816 Square	Yes
Ceiling tile 12" uniform holes	MISC	6	HMS-F14017-6A, 6B, 6C	12A - SW Storage Room Located in the SW corner of 12-Classroom. - Ceiling	None Detected	80 Square	Yes

Homogeneous Material Records

HAZARD MANAGEMENT SERVICES, INC.

Client: Central California Conference of 7th Day Adventist

Site: Sierra View Junior Academy

Project #: F14017

Building: Administration Building

Inspection Date: 2/14/2014

Material	Class	HMR	Sample Number(s)	Location	% Asbestos	Footage	Friable
Floor tile & glue 12" cream oatmeal	MISC	7	NOT SAMPLED	01A - Storage Room Located in the SE corner of 01-Classroom. - Floor	Assumed	55 Square	No
Floor tile & glue 12" cream oatmeal	MISC	7	NOT SAMPLED	01B - Storage Room Located in the NE corner of 01-Classroom. - Floor	Assumed	55 Square	No
Baseboard & glue 4" white	MISC	8	NOT SAMPLED	01A - Storage Room Located in the SE corner of 01-Classroom. - Baseboard	Assumed	32 Linear	No
Baseboard & glue 4" white	MISC	8	NOT SAMPLED	01B - Storage Room Located in the NE corner of 01-Classroom. - Baseboard	Assumed	32 Linear	No
Drywall sanded texture	MISC	9	HMS-F14017-9A, 9B, 9C	01A - Storage Room Located in the SE corner of 01-Classroom. - Walls	2 %	352 Square	No
Drywall sanded texture	MISC	9	HMS-F14017-9A, 9B, 9C	02 - Storage Room Located immediately east of 01-Classroom. - Walls	2 %	418 Square	No
Drywall sanded texture	MISC	9	HMS-F14017-9A, 9B, 9C	06 - Workroom Located between the 03-Library and 07-Corridor - Walls	2 %	552 Square	No
Drywall sanded texture	MISC	9	HMS-F14017-9A, 9B, 9C	08 - Principal's Office - Walls	2 %	600 Square	No
Drywall sanded texture	MISC	9	HMS-F14017-9A, 9B, 9C	10 - Downstairs Furnace Room - Walls	2 %	40 Square	No
Drywall sanded texture	MISC	9	HMS-F14017-9A, 9B, 9C	12A - SW Storage Room Located in the SW corner of 12-Classroom. - Walls	2 %	432 Square	No

Homogeneous Material Records

HAZARD MANAGEMENT SERVICES, INC.

Client: Central California Conference of 7th Day Adventist

Site: Sierra View Junior Academy

Project #: F14017

Building: Administration Building

Inspection Date: 2/14/2014

Material	Class	HMR	Sample Number(s)	Location	% Asbestos	Footage	Friable
Drywall skip towel texture	MISC	10	NOT SAMPLED	01B - Storage Room Located in the NE corner of 01-Classroom. - Walls	Assumed	352 Square	No
Floor tile & glue 9" tan w/dk brwn stks	MISC	11	NOT SAMPLED	02 - Storage Room Located immediately east of 01-Classroom. - Floor	Assumed	88 Square	No
Floor tile & glue 9" tan w/dk brwn stks	MISC	11	NOT SAMPLED	03A - Storage Located in the NW corner of the 03-Library. - Floor	Assumed	77 Square	No
Carpet & glue - grey	MISC	12	NOT SAMPLED	03 - Library - Floor	Assumed	912 Square	No
Wood Panel & glue	MISC	13	HMS-F14017-13A	03A - Storage Located in the NW corner of the 03-Library. - Walls on top of drywall.	None Detected	220 Square	No
Wood Panel & glue	MISC	13	HMS-F14017-13A	06 - Workroom Located between the 03-Library and 07-Corridor - Walls AFF 7.5'. On top of drywall.	None Detected	359 Square	No
Wood Panel & glue	MISC	13	HMS-F14017-13A	07 - Corridor - Walls East and west walls.	None Detected	306 Square	No
Ceramic tile grout - brown	MISC	14	HMS-F14017-14A, 14B	04 - Girls RR Foyer - Floor	None Detected	20 Square	No
Ceramic tile grout - brown	MISC	14	HMS-F14017-14A, 14B	04A - Girls' Restroom - Floor	None Detected	126 Square	No
Ceramic tile grout - brown	MISC	14	HMS-F14017-14A, 14B	05 - Boys' Restroom - Floor	None Detected	162 Square	No

Homogeneous Material Records

HAZARD MANAGEMENT SERVICES, INC.

Client: Central California Conference of 7th Day Adventist

Site: Sierra View Junior Academy

Project #: F14017

Building: Administration Building

Inspection Date: 2/14/2014

Material	Class	HMR	Sample Number(s)	Location	% Asbestos	Footage	Friable
Ceramic tile grout - brown	MISC	14	HMS-F14017-14A, 14B	11B - Boys Restroom Foyer Located on the east side of 11-Classroom. Attic access in this room. - Floor/Walls Grout is between 4"x4" yellow ceramic tiles.	None Detected	174 Square	No
Ceramic tile grout - brown	MISC	14	HMS-F14017-14A, 14B	11C - Boys Restroom Located inside 11-Classroom's boys restroom foyer. - Floor/Walls Grout is between 4"x4" yellow ceramic tiles.	None Detected	199 Square	No
Ceramic tile grout - off white	MISC	15	HMS-F14017-15A	04 - Girls RR Foyer - Walls AFF 5'	None Detected	81 Square	No
Ceramic tile grout - off white	MISC	15	HMS-F14017-15A	04A - Girls' Restroom - Walls AFF 5'	None Detected	207 Square	No
Ceramic tile grout - off white	MISC	15	HMS-F14017-15A	05 - Boys' Restroom - Walls AFF 5'	None Detected	266 Square	No
Plaster - smooth	SURF	16	HMS-F14017-16A, 16B, 16C, 16D, 16E, 16F	04 - Girls RR Foyer - Walls/Ceiling above and behind ceramic wall tiles.	None Detected	182 Square	No
Plaster - smooth	SURF	16	HMS-F14017-16A, 16B, 16C, 16D, 16E, 16F	04A - Girls' Restroom - Walls/Ceiling above and behind ceramic wall tiles.	None Detected	540 Square	No
Plaster - smooth	SURF	16	HMS-F14017-16A, 16B, 16C, 16D, 16E, 16F	05 - Boys' Restroom - Walls/Ceiling above and behind ceramic wall tiles.	None Detected	648 Square	No
Plaster - smooth	SURF	16	HMS-F14017-16A, 16B, 16C, 16D, 16E, 16F	11B - Boys Restroom Foyer Located on the east side of 11-Classroom. Attic access in this room. - Walls/Ceiling	None Detected	294 Square	No

Homogeneous Material Records

HAZARD MANAGEMENT SERVICES, INC.

Client: Central California Conference of 7th Day Adventist

Site: Sierra View Junior Academy

Project #: F14017

Building: Administration Building

Inspection Date: 2/14/2014

Material	Class	HMR	Sample Number(s)	Location	% Asbestos	Footage	Friable
Plaster - smooth	SURF	16	HMS-F14017- 16A, 16B, 16C, 16D, 16E, 16F	11C - Boys Restroom Located inside 11-Classroom's boys restroom foyer. - Walls/Ceiling	None Detected	328 Square	No
Plaster - smooth	SURF	16	HMS-F14017- 16A, 16B, 16C, 16D, 16E, 16F	11D - Girls Restroom Foyer Located on the NE corner of 11-Classroom. - Walls/Ceiling	None Detected	50 Square	No
Plaster - smooth	SURF	16	HMS-F14017- 16A, 16B, 16C, 16D, 16E, 16F	11E - Girls Restroom Located inside 11-Classroom girls restroom foyer. - Walls/Ceiling	None Detected	300 Square	No
Plaster - smooth	SURF	16	HMS-F14017- 16A, 16B, 16C, 16D, 16E, 16F	12B - Boys Restroom Foyer Attic Access in this room. - Walls/Ceiling	None Detected	204 Square	No
Plaster - smooth	SURF	16	HMS-F14017- 16A, 16B, 16C, 16D, 16E, 16F	12C - Boys Restroom Located inside 12-Classroom. - Walls/Ceiling	None Detected	324 Square	No
Plaster - smooth	SURF	16	HMS-F14017- 16A, 16B, 16C, 16D, 16E, 16F	12D - Girls Restroom Foyer Located inside 12-Classroom. - Walls/Ceiling	None Detected	292 Square	No
Plaster - smooth	SURF	16	HMS-F14017- 16A, 16B, 16C, 16D, 16E, 16F	12E - Girls Restroom Located inside 12-Classroom. - Walls/Ceiling	None Detected	354 Square	No
Plumbers Sealant	MISC	17	HMS-F14017- 17A	05 - Boys' Restroom - Misc Around sinks.	None Detected	8 Linear	No
Carpet & pad - Lt grey	MISC	18	HMS-F14017- 18A	06 - Workroom Located between the 03-Library and 07-Corridor - Floor on floor tile.	None Detected	102 Square	No

Homogeneous Material Records

HAZARD MANAGEMENT SERVICES, INC.

Client: Central California Conference of 7th Day Adventist

Site: Sierra View Junior Academy

Project #: F14017

Building: Administration Building

Inspection Date: 2/14/2014

Material	Class	HMR	Sample Number(s)	Location	% Asbestos	Footage	Friable
Carpet & pad - Lt grey	MISC	18	HMS-F14017-18A	07 - Corridor - Floor on floor tile.	None Detected	240 Square	No
Floor tile & mastic (concealed)	MISC	19	HMS-F14017-19A, 19B	06 - Workroom Located between the 03-Library and 07-Corridor - Floor Under carpet on concrete substrate.	5 %	102 Square	No
Floor tile & mastic (concealed)	MISC	19	HMS-F14017-19A, 19B	07 - Corridor - Floor Under carpet on concrete substrate.	5 %	240 Square	No
Floor tile & mastic (concealed)	MISC	19	HMS-F14017-19A, 19B	08 - Principal's Office - Floor	5 %	154 Square	No
Drywall unfinished	MISC	20	NOT SAMPLED	07 - Corridor - Walls Behind wood paneling.	Assumed	306 Square	No
False ceiling panel 2x4 fiss PH	MISC	21	HMS-F14017-21A	07 - Corridor - Ceiling	1 %	240 Square	No
Stucco	SURF	22	HMS-F14017-22A	07 - Corridor - Walls Upper walls. Above FCPs.	None Detected	184 Square	No
Carpet & pad green	MISC	23	HMS-F14017-23A, 23B	08 - Principal's Office - Floor on floor tile.	None Detected	154 Square	No
Carpet & pad green	MISC	23	HMS-F14017-23A, 23B	09A - Upstairs Storage Attic Access in Here - Floor on wood substrate.	None Detected	165 Square	No
Carpet & pad green multi	MISC	24	NOT SAMPLED	09 - Hallway Located between the 08-Principal's Office & 10-Furnace Room. This hallway leads to upstairs storage room. - Floor Concrete substrate	Assumed	60 Square	No

Homogeneous Material Records

HAZARD MANAGEMENT SERVICES, INC.

Client: Central California Conference of 7th Day Adventist

Site: Sierra View Junior Academy

Project #: F14017

Building: Administration Building

Inspection Date: 2/14/2014

Material	Class	HMR	Sample Number(s)	Location	% Asbestos	Footage	Friable
Drywall Unfinished w/T&J	MISC	25	HMS-F14017-25A	10 - Downstairs Furnace Room - Walls/Ceiling Upper walls and ceiling.	2 %	472 Square	No
Carpet & glue - grey multi	MISC	42	HMS-F14017-42A	11 - Classroom Located immediately east of Principal's office. - Floor	None Detected	816 Square	No
Carpet & glue - grey multi	MISC	42	HMS-F14017-42A	11A - SE Storage room Located in the SE corner of 11-Classroom. - Floor	None Detected	154 Square	No
Carpet & glue - grey multi	MISC	42	HMS-F14017-42A	12 - Classroom - Floor	None Detected	816 Square	No
Floor tiles & glue 12" Tan Squares	MISC	43	HMS-F14017-43A	11D - Girls Restroom Foyer Located on the NE corner of 11-Classroom. - Floor	None Detected	28 Square	No
Floor tiles & glue 12" Tan Squares	MISC	43	HMS-F14017-43A	11E - Girls Restroom Located inside 11-Classroom girls restroom foyer. - Floor	None Detected	36 Square	No
Ceramic tile grout 12" White	MISC	44	HMS-F14017-44A	12B - Boys Restroom Foyer Attic Access in this room. - Floor/Baseboard	None Detected	50 Square	No
Ceramic tile grout 12" White	MISC	44	HMS-F14017-44A	12C - Boys Restroom Located inside 12-Classroom. - Floor/Baseboard	None Detected	60 Square	No
Ceramic tile grout 12" White	MISC	44	HMS-F14017-44A	12D - Girls Restroom Foyer Located inside 12-Classroom. - Floor/Baseboard	None Detected	50 Square	No

Homogeneous Material Records

HAZARD MANAGEMENT SERVICES, INC.

Client: Central California Conference of 7th Day Adventist

Site: Sierra View Junior Academy

Project #: F14017

Building: Administration Building

Inspection Date: 2/14/2014

Material	Class	HMR	Sample Number(s)	Location	% Asbestos	Footage	Friable
Ceramic tile grout 12" White	MISC	44	HMS-F14017-44A	12E - Girls Restroom Located inside 12-Classroom. - Floor/Baseboard	None Detected	68 Square	No
Fiber reinforced panel & glue	MISC	45	HMS-F14017-45A	12B - Boys Restroom Foyer Attic Access in this room. - Walls AFF 4'.	None Detected	88 Square	No
Fiber reinforced panel & glue	MISC	45	HMS-F14017-45A	12C - Boys Restroom Located inside 12-Classroom. - Walls AFF 4'.	None Detected	115 Square	No
Floor tile & mastic (concealed) #2	MISC	76	HMS-F14017-76A	11D - Girls Restroom Foyer Located on the NE corner of 11-Classroom. - Floor This floor tile is underneath the 12" tiles.	5 %	28 Square	No
Floor tile & mastic (concealed) #2	MISC	76	HMS-F14017-76A	11E - Girls Restroom Located inside 11-Classroom girls restroom foyer. - Floor This material is under the 12" tiles.	5 %	36 Square	No
Transite 12"	MISC	900	NOT SAMPLED	09A - Upstairs Storage Attic Access in Here - Pipe	Known	25 Linear	No
Transite 12"	MISC	900	NOT SAMPLED	10 - Downstairs Furnace Room - Pipes	Known	3 Linear	No
Concrete	NON	0	NOT SAMPLED	10 - Downstairs Furnace Room - Floor/Walls	Non-Suspect	752 Square	No
Fiberglass Batts	NON	0	NOT SAMPLED	Attic Above principal office, main hallway, and work room. - Floor	Non-Suspect	432 Square	No

Homogeneous Material Records

HAZARD MANAGEMENT SERVICES, INC.

Client: Central California Conference of 7th Day
Adventist

Site: Sierra View Junior Academy

Project #: F14017

Building: Administration Building

Inspection Date: 2/14/2014

Material	Class	HMR	Sample Number(s)	Location	% Asbestos	Footage	Friable
Wood	NON	0	NOT SAMPLED	Various Locations On lower walls on top of drywall walls.	Non-Suspect		

Homogeneous Material Records

HAZARD MANAGEMENT SERVICES, INC.

Client: Central California Conference of 7th Day Adventist

Site: Sierra View Junior Academy

Project #: F14017

Building: Building 002

Inspection Date: 2/14/2014

Building Comment: Building immediately south of the Administration Building.

Material	Class	HMR	Sample Number(s)	Location	% Asbestos	Footage	Friable
Tackboard/Whiteboard glues	MISC	4	NOT SAMPLED	04 - Classroom West - Walls	Assumed	8 Each	No
Sink coating	MISC	5	NOT SAMPLED	04 - Classroom West - Misc Underside of sink.	Assumed	1 Each	No
Carpet & glue - grey (Bldg 002)	MISC	26	NOT SAMPLED	01 - Classroom East - Floor	Assumed	896 Square	No
Carpet & glue - grey (Bldg 002)	MISC	26	NOT SAMPLED	01A - Storage Room North - Floor	Assumed	192 Square	No
Carpet & glue - grey (Bldg 002)	MISC	26	NOT SAMPLED	01B - Storage Room South - Floor	Assumed	120 Square	No
Carpet & glue - grey (Bldg 002)	MISC	26	NOT SAMPLED	04 - Classroom West - Floor	Assumed	1232 Square	No
Carpet & glue - grey (Bldg 002)	MISC	26	NOT SAMPLED	04A - Storage Room Located inside 04-Classroom. - Floor	Assumed	196 Square	No
Baseboard & glue 4" black (002)	MISC	27	NOT SAMPLED	01 - Classroom East - Baseboard at base of cabinets on north wall.	Assumed	30 Linear	No
Baseboard & glue 4" black (002)	MISC	27	NOT SAMPLED	04 - Classroom West - Baseboard	Assumed	141 Linear	No
Baseboard & glue 4" black (002)	MISC	27	NOT SAMPLED	04A - Storage Room Located inside 04-Classroom. - Baseboard along base of cabinets.	Assumed	14 Linear	No
Drywall - brushed texture (002)	MISC	28	HMS-F14017- 28A, 28B	01 - Classroom East - Walls	2 - 4 %	960 Square	No
Drywall - brushed texture (002)	MISC	28	HMS-F14017- 28A, 28B	01A - Storage Room North - Walls	2 - 4 %	280 Square	No

Homogeneous Material Records

HAZARD MANAGEMENT SERVICES, INC.

Client: Central California Conference of 7th Day Adventist

Site: Sierra View Junior Academy

Project #: F14017

Building: Building 002

Inspection Date: 2/14/2014

Building Comment: Building immediately south of the Administration Building.

Material	Class	HMR	Sample Number(s)	Location	% Asbestos	Footage	Friable
Drywall - brushed texture (002)	MISC	28	HMS-F14017-28A, 28B	01B - Storage Room South - Walls	2 - 4 %	175 Square	No
Drywall - brushed texture (002)	MISC	28	HMS-F14017-28A, 28B	02 - Work Room - Walls	2 - 4 %	640 Square	No
Drywall - brushed texture (002)	MISC	28	HMS-F14017-28A, 28B	03 - Storage Room Located on the south side of building 002 between the 02-Workroom and 04-Classroom. - Walls	2 - 4 %	266	No
Drywall - brushed texture (002)	MISC	28	HMS-F14017-28A, 28B	04 - Classroom West - Walls	2 - 4 %	1440 Square	No
Drywall - brushed texture (002)	MISC	28	HMS-F14017-28A, 28B	04A - Storage Room Located inside 04-Classroom. - Walls	2 - 4 %	560 Square	No
Sprayed on ceiling on drywall	SURF	29	HMS-F14017-29A, 29B	01 - Classroom East - Ceiling	10 %	896 Square	Yes
Sprayed on ceiling on drywall	SURF	29	HMS-F14017-29A, 29B	01A - Storage Room North - Ceiling	10 %	192 Square	Yes
Sprayed on ceiling on drywall	SURF	29	HMS-F14017-29A, 29B	01B - Storage Room South - Ceiling	10 %	120 Square	Yes
Sprayed on ceiling on drywall	SURF	29	HMS-F14017-29A, 29B	02 - Work Room - Ceiling	10 %	256 Square	Yes
Sprayed on ceiling on drywall	SURF	29	HMS-F14017-29A, 29B	03 - Storage Room Located on the south side of building 002 between the 02-Workroom and 04-Classroom. - Ceiling	10 %	112 Square	Yes
Sprayed on ceiling on drywall	SURF	29	HMS-F14017-29A, 29B	04 - Classroom West - Ceiling	10 %	1232 Square	Yes

Homogeneous Material Records

HAZARD MANAGEMENT SERVICES, INC.

Client: Central California Conference of 7th Day Adventist

Site: Sierra View Junior Academy

Project #: F14017

Building: Building 002

Inspection Date: 2/14/2014

Building Comment: Building immediately south of the Administration Building.

Material	Class	HMR	Sample Number(s)	Location	% Asbestos	Footage	Friable
Sprayed on ceiling on drywall	SURF	29	HMS-F14017-29A, 29B	04A - Storage Room Located inside 04-Classroom. - Ceiling	10 %	196 Square	Yes
Carpet & glue Lt brown (002)	MISC	30	HMS-F14017-30A	02 - Work Room - Floor on concrete	10 %	256 Square	No
Floor tile & glue 12" beige (002)	MISC	31	HMS-F14017-31A	02A - Work Room Restroom Located inside 02-Work Room. Attic Access in Here. - Floor	3 %	56 Square	No
Drywall smooth texture (002)	MISC	32	HMS-F14017-32A	02A - Work Room Restroom Located inside 02-Work Room. Attic Access in Here. - Walls/Ceiling	None Detected	296 Square	No
Floor tile & glue 12" green oatmeal	MISC	33	HMS-F14017-33A	03 - Storage Room Located on the south side of building 002 between the 02-Workroom and 04-Classroom. - Floor concrete substrate.	7 %	112 Square	No
Marlite & glue	MISC	34	HMS-F14017-34A	03 - Storage Room Located on the south side of building 002 between the 02-Workroom and 04-Classroom. - Walls	None Detected	218 Square	No
Marlite & glue	MISC	34	HMS-F14017-34A	04 - Classroom West - Walls lower walls	None Detected	648 Square	No
Marlite & glue	MISC	34	HMS-F14017-34A	04A - Storage Room Located inside 04-Classroom. - Walls on lower walls.	None Detected	196 Square	No

Homogeneous Material Records

HAZARD MANAGEMENT SERVICES, INC.

Client: Central California Conference of 7th Day Adventist

Site: Sierra View Junior Academy

Project #: F14017

Building: Building 002

Inspection Date: 2/14/2014

Building Comment: Building immediately south of the Administration Building.

Material	Class	HMR	Sample Number(s)	Location	% Asbestos	Footage	Friable
Drywall smooth texture (Mech002)	MISC	35	HMS-F14017-35A, 35B	05 - Mechanical Room Located on the North side in the center of building 002. - Walls/Ceiling	2 %	440 Square	No
Duct tape	MISC	36	HMS-F14017-36A	05 - Mechanical Room Located on the North side in the center of building 002. - Duct Work UDA. On metal uninsulated duct work and pipes.	None Detected	1 Square	No
Patching compound	MISC	37	HMS-F14017-37A	05 - Mechanical Room Located on the North side in the center of building 002. - Misc UDA - on walls at pipe penetrations.	None Detected	1 Square	No
Stucco (002)	SURF	38	HMS-F14017-38A, 38B, 38C	Exterior - Walls	None Detected	3024 Square	No
Shingled Roofing (002)	MISC	39	NOT SAMPLED	Exterior - Roofs Includes square footage of building only. Not the covered walkways.	Assumed	2744 Square	No
Vapor Barrier (002)	MISC	40	NOT SAMPLED	Exterior - Walls Assumed to exist behind the exterior stucco.	Assumed	3024 Square	No
Window putty - ext (002)	MISC	41	HMS-F14017-41A, 41B	Exterior - Windows	None Detected	800 Linear	No
Concrete	NON	0	NOT SAMPLED	05 - Mechanical Room Located on the North side in the center of building 002. - Floor	Non-Suspect	80 Square	No
Fiberglass Insulation	NON	0	NOT SAMPLED	Attic Access in 02A Work Room Restroom - Ducts UDA	Non-Suspect	1 Square	No

Homogeneous Material Records

HAZARD MANAGEMENT SERVICES, INC.

Client: Central California Conference of 7th Day
Adventist

Site: Sierra View Junior Academy

Project #: F14017

Building: Building 002

Inspection Date: 2/14/2014

Building Comment: Building immediately south of the Administration Building.

Material	Class	HMR	Sample Number(s)	Location	% Asbestos	Footage	Friable
Wood	NON	0	NOT SAMPLED	Various Locations 6" wood baseboards around the rest of the room.	Non-Suspect		
Wood ceiling joists	NON	0	NOT SAMPLED	Attic Access in 02A Work Room Restroom - Floor UDA	Non-Suspect	1 Square	No

Homogeneous Material Records

HAZARD MANAGEMENT SERVICES, INC.

Client: Central California Conference of 7th Day Adventist

Site: Sierra View Junior Academy

Project #: F14017

Building: Gymnasium Building

Inspection Date: 2/14/2014

Material	Class	HMR	Sample Number(s)	Location	% Asbestos	Footage	Friable
Tackboard/Whiteboard glues	MISC	4	NOT SAMPLED	01 - Music Located on the Ne corner of the Gym Building. - Walls	Assumed	2 Each	No
Tackboard/Whiteboard glues	MISC	4	NOT SAMPLED	02 - Classroom Located on the NW corner of the Gym Building. - Walls	Assumed	5 Each	No
Tackboard/Whiteboard glues	MISC	4	NOT SAMPLED	16 - 2nd Floor Classroom East Located on the 2nd floor above the Music Room. - Walls	Assumed	4 Each	No
Tackboard/Whiteboard glues	MISC	4	NOT SAMPLED	18 - 2nd Floor Classroom West Located on the 2nd floor above 02-Classroom. - Walls	Assumed	1 Each	No
Sink coating	MISC	5	NOT SAMPLED	07 - Snack Bar Located inside the Gym - north end. - Misc Underside of sink.	Assumed	2 Each	No
Ceramic tile grout - brown	MISC	14	HMS-F14017-14A, 14B	04 - Girls Restroom Foyer - Floor Grout is between 4" yellow ceramic tiles.	None Detected	20 Square	No
Ceramic tile grout - brown	MISC	14	HMS-F14017-14A, 14B	04A - Girls Restroom - Floor Grout is between 4" yellow ceramic tiles.	None Detected	88 Square	No
Ceramic tile grout - brown	MISC	14	HMS-F14017-14A, 14B	08 - Boys Restroom Foyer - Floor Grout is between 1" grey multi ceramic tiles.	None Detected	25 Square	No
Ceramic tile grout - brown	MISC	14	HMS-F14017-14A, 14B	08A - Boys Restroom - Floor/Walls Grout is between 1" grey multi ceramic tiles.	None Detected	231 Square	No

Homogeneous Material Records

HAZARD MANAGEMENT SERVICES, INC.

Client: Central California Conference of 7th Day Adventist

Site: Sierra View Junior Academy

Project #: F14017

Building: Gymnasium Building

Inspection Date: 2/14/2014

Material	Class	HMR	Sample Number(s)	Location	% Asbestos	Footage	Friable
Ceramic tile grout - off white	MISC	15	HMS-F14017-15A	04 - Girls Restroom Foyer - Walls Grout is between 4" white w/tan specks ceramic tiles.	None Detected	99 Square	No
Ceramic tile grout - off white	MISC	15	HMS-F14017-15A	04A - Girls Restroom - Walls Grout is between 4" white w/tan specks ceramic tiles.	None Detected	209 Square	No
Ceramic tile grout - off white	MISC	15	HMS-F14017-15A	08 - Boys Restroom Foyer - Walls Grout is between 4" ceram with gold speck ceramic tiles.	None Detected	88 Square	No
Ceramic tile grout - off white	MISC	15	HMS-F14017-15A	08A - Boys Restroom - Walls Grout is between 4" ceram with gold speck ceramic tiles.	None Detected	253 Square	No
Carpet & glue - grey multi	MISC	42	HMS-F14017-42A	02 - Classroom Located on the NW corner of the Gym Building. - Floor	None Detected	572 Square	No
Carpet & glue grey (gym)	MISC	46	NOT SAMPLED	01 - Music Located on the Ne corner of the Gym Building. - Floor	Assumed	624 Square	No
Carpet & glue grey (gym)	MISC	46	NOT SAMPLED	17 - East Gym Storage Room #2 Located on east side of main gym - leads to 16-2nd Floor Classroom east - Floor on stairs & top of stair landing.	Assumed	150 Square	No
Carpet & glue grey (gym)	MISC	46	NOT SAMPLED	19 - West Gym Storage Room #2 Located on the west side of main gym - lead to 2nd floor Classroom West. - Floor on stairs & top of stair landing.	Assumed	210 Square	No

Homogeneous Material Records

HAZARD MANAGEMENT SERVICES, INC.

Client: Central California Conference of 7th Day Adventist

Site: Sierra View Junior Academy

Project #: F14017

Building: Gymnasium Building

Inspection Date: 2/14/2014

Material	Class	HMR	Sample Number(s)	Location	% Asbestos	Footage	Friable
Baseboard & glue 4" brown	MISC	47	NOT SAMPLED	01 - Music Located on the Ne corner of the Gym Building. - Baseboard	Assumed	100 Linear	No
Drywall skip towell texture (gym)	MISC	48	NOT SAMPLED	01 - Music Located on the Ne corner of the Gym Building. - Walls	Assumed	1100 Square	No
Drywall skip towell texture (gym)	MISC	48	NOT SAMPLED	02 - Classroom Located on the NW corner of the Gym Building. - Walls	Assumed	1056 Square	No
Drywall skip towell texture (gym)	MISC	48	NOT SAMPLED	03 - Hallway West - Walls/Ceiling	Assumed	468 Square	No
Drywall skip towell texture (gym)	MISC	48	NOT SAMPLED	05 - Storage Room West Located inside the main gym - west side. Room is triangle shaped. - Walls/Ceiling	Assumed	648 Square	No
Drywall skip towell texture (gym)	MISC	48	NOT SAMPLED	06 - Hallway East Located between the Snack bar & Boys Restroom. - Walls/Ceiling	Assumed	468 Square	No
Drywall skip towell texture (gym)	MISC	48	NOT SAMPLED	09 - Storage Room East Located inside the main gym - east side. room is triangle shaped. - Walls/Ceiling	Assumed	816 Square	No
Drywall skip towell texture (gym)	MISC	48	NOT SAMPLED	11 - SW Stage Storage Located on the SW corner of the stage. - Walls/Ceiling	Assumed	705 Square	No
Drywall skip towell texture (gym)	MISC	48	NOT SAMPLED	12 - SE Stage Storage Located on the SE corner of the stage. - Walls/Ceiling	Assumed	705 Square	No

Homogeneous Material Records

HAZARD MANAGEMENT SERVICES, INC.

Client: Central California Conference of 7th Day Adventist

Site: Sierra View Junior Academy

Project #: F14017

Building: Gymnasium Building

Inspection Date: 2/14/2014

Material	Class	HMR	Sample Number(s)	Location	% Asbestos	Footage	Friable
Drywall skip towell texture (gym)	MISC	48	NOT SAMPLED	16 - 2nd Floor Classroom East Located on the 2nd floor above the Music Room. - Walls	Assumed	1188 Square	No
Drywall skip towell texture (gym)	MISC	48	NOT SAMPLED	17 - East Gym Storage Room #2 Located on east side of main gym - leads to 16-2nd Floor Classroom east - Walls/Ceiling	Assumed	944 Square	No
Drywall skip towell texture (gym)	MISC	48	NOT SAMPLED	18 - 2nd Floor Classroom West Located on the 2nd floor above 02-Classroom. - Walls	Assumed	1188 Square	No
Drywall skip towell texture (gym)	MISC	48	NOT SAMPLED	19 - West Gym Storage Room #2 Located on the west side of main gym - lead to 2nd floor Classroom West. - Walls/Ceiling	Assumed	1322 Square	No
Acoustic fiber board	MISC	49	NOT SAMPLED	01 - Music Located on the Ne corner of the Gym Building. - Ceiling	Assumed	624 Square	No
Baseboard & glue 4" black (gym)	MISC	50	NOT SAMPLED	02 - Classroom Located on the NW corner of the Gym Building. - Baseboard	Assumed	96 Linear	No
Ceiling tiles 14"x30" & glue	MISC	51	NOT SAMPLED	02 - Classroom Located on the NW corner of the Gym Building. - Ceiling Substrate above ceiling is unknown.	Assumed	572 Square	Yes
Ceiling tiles 14"x30" & glue	MISC	51	NOT SAMPLED	10 - Gymnasium - Walls North side upper wall.	Assumed	1000 Square	Yes
Ceramic tile & grout 12" grey	MISC	52	NOT SAMPLED	03 - Hallway West - Floor/Baseboard	Assumed	108 Square	No

Homogeneous Material Records

HAZARD MANAGEMENT SERVICES, INC.

Client: Central California Conference of 7th Day
Adventist

Site: Sierra View Junior Academy

Project #: F14017

Building: Gymnasium Building

Inspection Date: 2/14/2014

Material	Class	HMR	Sample Number(s)	Location	% Asbestos	Footage	Friable
Ceramic tile & grout 12" grey	MISC	52	NOT SAMPLED	06 - Hallway East Located between the Snack bar & Boys Restroom. - Floor/Baseboard	Assumed	108 Square	No
Drywall smooth texture (gym)	MISC	53	NOT SAMPLED	04 - Girls Restroom Foyer - Walls/Ceiling	Assumed	218 Square	No
Drywall smooth texture (gym)	MISC	53	NOT SAMPLED	04A - Girls Restroom - Walls/Ceiling	Assumed	506 Square	No
Drywall smooth texture (gym)	MISC	53	NOT SAMPLED	07 - Snack Bar Located inside the Gym - north end. - Walls/Ceiling	Assumed	696 Square	No
Drywall smooth texture (gym)	MISC	53	NOT SAMPLED	08 - Boys Restroom Foyer - Walls/Ceiling	Assumed	245 Square	No
Drywall smooth texture (gym)	MISC	53	NOT SAMPLED	08A - Boys Restroom - Walls/Ceiling	Assumed	636 Square	No
Drywall smooth texture (gym)	MISC	53	NOT SAMPLED	14 - 2nd Floor SW Stage Storage - Walls/Ceiling	Assumed	524 Square	No
Drywall smooth texture (gym)	MISC	53	NOT SAMPLED	15 - 2nd Floor SE Stage Storage - Walls/Ceiling	Assumed	524 Square	No
Plumbers Sealant (gym)	MISC	54	NOT SAMPLED	04A - Girls Restroom - Misc Around plumbing fixtures such as sinks.	Assumed	1 Square	No
Plumbers Sealant (gym)	MISC	54	NOT SAMPLED	08A - Boys Restroom - Misc UDA. Around plumbing fixtures such as sinks & urinals.	Assumed	1 Square	No
Sheet flooring & glue Grey squares	MISC	56	NOT SAMPLED	07 - Snack Bar Located inside the Gym - north end. - Floor	Assumed	216 Square	No

Homogeneous Material Records

HAZARD MANAGEMENT SERVICES, INC.

Client: Central California Conference of 7th Day
Adventist

Site: Sierra View Junior Academy

Project #: F14017

Building: Gymnasium Building

Inspection Date: 2/14/2014

Material	Class	HMR	Sample Number(s)	Location	% Asbestos	Footage	Friable
Baseboard & glue 6" Tan	MISC	57	NOT SAMPLED	07 - Snack Bar Located inside the Gym - north end. - Baseboard	Assumed	60 Linear	No
Sprayed on acoustic on drywall (G)	SURF	58	NOT SAMPLED	10 - Gymnasium - Walls south side upper wall at stage.	Assumed	1000 Square	Yes
Sprayed on acoustic on drywall (G)	SURF	58	NOT SAMPLED	13 - Stage - Walls/Ceiling	Assumed	1608 Square	Yes
Carpet & glue blue (gym)	MISC	59	NOT SAMPLED	11 - SW Stage Storage Located on the SW corner of the stage. - Floor/Baseboard	Assumed	285 Square	No
Carpet & glue blue (gym)	MISC	59	NOT SAMPLED	13 - Stage - Floor	Assumed	432 Square	No
Carpet & glue blue (gym)	MISC	59	NOT SAMPLED	16 - 2nd Floor Classroom East Located on the 2nd floor above the Music Room. - Floor Substrate Unknown.	Assumed	680 Square	No
Carpet & glue blue (gym)	MISC	59	NOT SAMPLED	18 - 2nd Floor Classroom West Located on the 2nd floor above 02-Classroom. - Floor Substrate Unknown.	Assumed	680 Square	No
Baseboard & glue 4" grey	MISC	60	NOT SAMPLED	16 - 2nd Floor Classroom East Located on the 2nd floor above the Music Room. - Baseboard	Assumed	4 Linear	No
Baseboard & glue 4" grey	MISC	60	NOT SAMPLED	18 - 2nd Floor Classroom West Located on the 2nd floor above 02-Classroom. - Baseboard	Assumed	108 Linear	No

Homogeneous Material Records

HAZARD MANAGEMENT SERVICES, INC.

Client: Central California Conference of 7th Day
Adventist

Site: Sierra View Junior Academy

Project #: F14017

Building: Gymnasium Building

Inspection Date: 2/14/2014

Material	Class	HMR	Sample Number(s)	Location	% Asbestos	Footage	Friable
False ceiling panel 2x4 fiss PH (G)	MISC	61	HMS-F14017- 61A, 61B	16 - 2nd Floor Classroom East Located on the 2nd floor above the Music Room. - Ceiling Part of the ceiling is the east wall that is slanted.	1 %	500 Square	Yes
False ceiling panel 2x4 fiss PH (G)	MISC	61	HMS-F14017- 61A, 61B	18 - 2nd Floor Classroom West Located on the 2nd floor above 02-Classroom. - Ceiling Part of the ceiling is the east wall that is slanted.	1 %	680 Square	Yes
Concrete	NON	0	NOT SAMPLED	Various Locations Located inside the main gym - west side. Room is triangle shaped.	Non-Suspect		
Insulation Batts	NON	0	NOT SAMPLED	10 - Gymnasium - Ceiling	Non-Suspect	4920 Square	No
Plaster heavy texture (gym)	NON	0	NOT SAMPLED	Various Locations Located inside the main gym - west side. Room is triangle shaped. North wall.	Non-Suspect		
Wood	NON	0	NOT SAMPLED	Various Locations Located on the Ne corner of the Gym Building. AFF 8'.	Non-Suspect		

Homogeneous Material Records

HAZARD MANAGEMENT SERVICES, INC.

Client: Central California Conference of 7th Day Adventist

Site: Sierra View Junior Academy

Project #: F14017

Building: MPR Building

Inspection Date: 2/14/2014

Material	Class	HMR	Sample Number(s)	Location	% Asbestos	Footage	Friable
Ceramic tile grout - brown	MISC	14	HMS-F14017-14A, 14B	01B - Girls' Lockerroom/Shower/Restrooms - Floor Grout is between 4" white ceramic tiles.	None Detected	558 Square	No
Ceramic tile grout - off white	MISC	15	HMS-F14017-15A	01B - Girls' Lockerroom/Shower/Restrooms - Walls Lower walls. Grout is between 4" cream w/white specks ceramic tiles.	None Detected	686 Square	No
Ceramic tile grout 12" White	MISC	44	HMS-F14017-44A	03 - Boys' Lockerroom Hallway - Floor	None Detected	56 Square	No
Ceramic tile grout 12" White	MISC	44	HMS-F14017-44A	03B - Boys' Lockerroom/Shower/Restrooms - Floor	None Detected	558 Square	No
Stucco (MPR)	SURF	62	NOT SAMPLED	Covered Walkway North North side of Cafeteria - Walls south wall of walkway.	Assumed	1099 Square	No
Stucco (MPR)	SURF	62	NOT SAMPLED	Covered Walkway West West side of Cafeteria - Walls	Assumed	100 Square	No
Concrete block & mortar	MISC	63	NOT SAMPLED	01 - Girls' Lockerroom Hallway - Walls	Assumed	90 Square	No
Concrete block & mortar	MISC	63	NOT SAMPLED	01A - Storage Room Located inside the Girls Lockerroom. NW corner. - Walls	Assumed	440 Square	No
Concrete block & mortar	MISC	63	NOT SAMPLED	01B - Girls' Lockerroom/Shower/Restrooms - Walls	Assumed	490 Square	No
Concrete block & mortar	MISC	63	NOT SAMPLED	02 - Ball Storage Room Attic access in this room. Located on the west side of the Cafeteria between the lockerrooms. - Walls	Assumed	95 Square	No

Homogeneous Material Records

HAZARD MANAGEMENT SERVICES, INC.

Client: Central California Conference of 7th Day
Adventist

Site: Sierra View Junior Academy

Project #: F14017

Building: MPR Building

Inspection Date: 2/14/2014

Material	Class	HMR	Sample Number(s)	Location	% Asbestos	Footage	Friable
Concrete block & mortar	MISC	63	NOT SAMPLED	03 - Boys' Lockerroom Hallway - Walls	Assumed	90 Square	No
Concrete block & mortar	MISC	63	NOT SAMPLED	03A - Storage Room Located inside the Boys' Lockerroom. SW corner. - Walls	Assumed	220 Square	No
Concrete block & mortar	MISC	63	NOT SAMPLED	03B - Boys' Lockerroom/Shower/Restrooms - Walls	Assumed	490 Square	No
Concrete block & mortar	MISC	63	NOT SAMPLED	Covered Walkway West West side of Cafeteria - Walls	Assumed	1430 Square	No
Floor tile & glue 12" white w/black spe	MISC	64	NOT SAMPLED	01 - Girls' Lockerroom Hallway - Floor Substrate not verified.	Assumed	56 Square	No
Floor tile & glue 12" white w/black spe	MISC	64	NOT SAMPLED	01A - Storage Room Located inside the Girls Lockerroom. NW corner. - Floor Substrate not verified.	Assumed	112 Square	No
Floor tile & glue 12" white w/black spe	MISC	64	NOT SAMPLED	03A - Storage Room Located inside the Boys' Lockerroom. SW corner. - Floor Substrate not verified.	Assumed	112 Square	No
Baseboard & glue 4" lt grey (MPR)	MISC	65	NOT SAMPLED	01 - Girls' Lockerroom Hallway - Baseboard	Assumed	36 Linear	No
Baseboard & glue 4" lt grey (MPR)	MISC	65	NOT SAMPLED	01A - Storage Room Located inside the Girls Lockerroom. NW corner. - Baseboard	Assumed	44 Linear	No
Baseboard & glue 4" lt grey (MPR)	MISC	65	NOT SAMPLED	03 - Boys' Lockerroom Hallway - Baseboard	Assumed	36 Linear	No

Homogeneous Material Records

HAZARD MANAGEMENT SERVICES, INC.

Client: Central California Conference of 7th Day Adventist

Site: Sierra View Junior Academy

Project #: F14017

Building: MPR Building

Inspection Date: 2/14/2014

Material	Class	HMR	Sample Number(s)	Location	% Asbestos	Footage	Friable
Baseboard & glue 4" lt grey (MPR)	MISC	65	NOT SAMPLED	03A - Storage Room Located inside the Boys' Lockerroom. SW corner. - Baseboard	Assumed	44 Linear	No
Drywall OP texture (MPR)	MISC	66	NOT SAMPLED	01 - Girls' Lockerroom Hallway - Walls/Ceiling	Assumed	540 Square	No
Drywall OP texture (MPR)	MISC	66	NOT SAMPLED	01B - Girls' Lockerroom/Shower/Restrooms - Walls/Ceiling	Assumed	1658 Square	No
Drywall OP texture (MPR)	MISC	66	NOT SAMPLED	03 - Boys' Lockerroom Hallway - Walls/Ceiling	Assumed	236 Square	No
Drywall OP texture (MPR)	MISC	66	NOT SAMPLED	03B - Boys' Lockerroom/Shower/Restrooms - Walls/Ceiling	Assumed	1146 Square	No
Drywall OP texture (MPR)	MISC	66	NOT SAMPLED	04 - Home Economics Classrooms - Walls/Ceiling	Assumed	1676 Square	No
Drywall OP texture (MPR)	MISC	66	NOT SAMPLED	04A - Storage Room North Located inside the HomeEc Room - NW corner - Walls	Assumed	288 Square	No
Drywall OP texture (MPR)	MISC	66	NOT SAMPLED	04B - Storage Room Center Located inside the HomeEc room - center of west wall. - Walls	Assumed	224 Square	No
Drywall OP texture (MPR)	MISC	66	NOT SAMPLED	05 - Classroom - Walls	Assumed	832 Square	No
Drywall OP texture (MPR)	MISC	66	NOT SAMPLED	06 - Classroom - Walls/Ceiling	Assumed	2228 Square	No
Drywall Skip Trowel Texture (MPR)	MISC	67	NOT SAMPLED	01A - Storage Room Located inside the Girls Lockerroom. NW corner. - Walls/Ceiling	Assumed	1020 Square	No

Homogeneous Material Records

HAZARD MANAGEMENT SERVICES, INC.

Client: Central California Conference of 7th Day Adventist

Site: Sierra View Junior Academy

Project #: F14017

Building: MPR Building

Inspection Date: 2/14/2014

Material	Class	HMR	Sample Number(s)	Location	% Asbestos	Footage	Friable
Drywall Skip Trowel Texture (MPR)	MISC	67	NOT SAMPLED	02 - Ball Storage Room Attic access in this room. Located on the west side of the Cafeteria between the lockerrooms. - Walls/Ceiling	Assumed	375 Square	No
Drywall Skip Trowel Texture (MPR)	MISC	67	NOT SAMPLED	03A - Storage Room Located inside the Boys' Lockerroom. SW corner. - Walls/Ceiling	Assumed	398 Square	No
Floor tile & glue 12" cream w/pink	MISC	68	NOT SAMPLED	02 - Ball Storage Room Attic access in this room. Located on the west side of the Cafeteria between the lockerrooms. - Floor Substrate is concrete.	Assumed	90 Square	No
Baseboard & glue 4" Yellow	MISC	69	NOT SAMPLED	02 - Ball Storage Room Attic access in this room. Located on the west side of the Cafeteria between the lockerrooms. - Baseboard	Assumed	38 Linear	No
Ceramic tile grout 2" lt grey	MISC	70	NOT SAMPLED	03B - Boys' Lockerroom/Shower/Restrooms - Floor	Assumed	223 Square	No
Ceramic tile grout - Dk grey	MISC	71	NOT SAMPLED	03B - Boys' Lockerroom/Shower/Restrooms - Walls Grout is between 4" & 12" ceramic wall tiles.	Assumed	980 Square	No
Sheet flooring & glue Orange squares	MISC	72	NOT SAMPLED	04 - Home Economics Classrooms - Floor/Baseboard Substrate not verified.	Assumed	892 Square	No
Sheet flooring & glue Orange squares	MISC	72	NOT SAMPLED	04B - Storage Room Center Located inside the HomeEc room - center of west wall. - Floor Substrate not verified.	Assumed	48 Square	No
Carpet & glue grey (MPR)	MISC	73	NOT SAMPLED	04A - Storage Room North Located inside the HomeEc Room - NW corner - Floor	Assumed	80 Square	No

Homogeneous Material Records

HAZARD MANAGEMENT SERVICES, INC.

Client: Central California Conference of 7th Day Adventist

Site: Sierra View Junior Academy

Project #: F14017

Building: MPR Building

Inspection Date: 2/14/2014

Material	Class	HMR	Sample Number(s)	Location	% Asbestos	Footage	Friable
Sprayed on ceiling on drywall (MPR)	SURF	74	HMS-F14017-74A	04A - Storage Room North Located inside the HomeEc Room - NW corner - Ceiling	10 %	80 Square	Yes
Sprayed on ceiling on drywall (MPR)	SURF	74	HMS-F14017-74A	04B - Storage Room Center Located inside the HomeEc room - center of west wall. - Ceiling	10 %	48 Square	Yes
Sprayed on ceiling on drywall (MPR)	SURF	74	HMS-F14017-74A	05 - Classroom - Ceiling	10 %	660 Square	Yes
Drywall smooth (MPR)	MISC	75	HMS-F14017-75A	04C - Mechanical Room Located inside the HomeEc room - SW corner - Walls/Ceiling	None Detected	420 Square	Yes
Carpet & glue blue (MPR)	MISC	77	NOT SAMPLED	05 - Classroom - Floor/Baseboard Substrate not verified.	Assumed	764 Square	No
Carpet & glue blue (MPR)	MISC	77	NOT SAMPLED	06 - Classroom - Floor/Baseboard	Assumed	1276 Square	No
Concrete	NON	0	NOT SAMPLED	Various Locations North side of Cafeteria	Non-Suspect		
Wood	NON	0	NOT SAMPLED	Various Locations Located inside the HomeEc Room - NW corner	Non-Suspect		

Homogeneous Material Records

HAZARD MANAGEMENT SERVICES, INC.

Client: Central California Conference of 7th Day
Adventist

Site: Sierra View Junior Academy

Project #: F14017

Building: Portable Buildings

Inspection Date: 2/14/2014

Material	Class	HMR	Sample Number(s)	Location	% Asbestos	Footage	Friable
Carpet & glue - blue (PB)	MISC	78	NOT SAMPLED	01 - Classroom West - Floor	Assumed	616 Square	No
Carpet & glue - blue (PB)	MISC	78	NOT SAMPLED	02 - Classroom East - Floor	Assumed	616 Square	No
Wood Paneling & glue	MISC	79	NOT SAMPLED	01 - Classroom West - Walls	Assumed	800 Square	No
Wood Paneling & glue	MISC	79	NOT SAMPLED	02 - Classroom East - Walls	Assumed	800 Square	No
Fiberboard panels	MISC	80	NOT SAMPLED	01 - Classroom West - Ceiling	Assumed	616 Square	No
Fiberboard panels	MISC	80	NOT SAMPLED	02 - Classroom East - Ceiling	Assumed	616 Square	No

Functional Space Notes

HAZARD MANAGEMENT SERVICES, INC.

Client: Central California Conference of 7th Day Adventist **Site:** Sierra View Junior Academy

HMS Project Number: F14017

Date of Inspection: February 14, 2014

Materials	Material Class	Percent Asbestos	Hmgns Matrl #	Sampled Here?	Footage Sq/Ln/Jnts	Friable? Yes/No
Building: Administration Building		Room: 01 - Classroom - 38 x 24 x 11				
Floor:	Carpet & glue - blue	MISC	None Detected	1	912 sq	
Baseboard:	Baseboard & glue 4" black	MISC	Assumed	2	124 ln	No
	<i>Comment: Must be sampled prior to disturbance.</i>					
Walls:	Drywall smooth texture	MISC	2 - 4 % Ch	3	1364 sq	No
Walls:	Tackboard/Whiteboard glues	MISC	Assumed	4	6 ea	No
	<i>Comment: Must be sampled prior to disturbance.</i>					
Walls:	Wood	NON	Non-Suspect			
	<i>Comment: On lower walls on top of drywall walls.</i>					
Ceiling:	Ceiling tile 12" uniform holes	MISC	None Detected	6	912 sq	
	<i>Comment: Appears to be nailed to wood slats.</i>					
Misc:	Sink coating	MISC	Assumed	5	1 ea	No
	<i>Comment: Under coating of sinks</i>					
Building: Administration Building		Room: 01A - Storage Room - 11 x 5 x 11				
Floor:	Floor tile & glue 12" cream oatmeal	MISC	Assumed	7	55 sq	No
	<i>Comment: Must be sampled prior to disturbance. Substrate unknown.</i>					
Baseboard:	Baseboard & glue 4" white	MISC	Assumed	8	32 ln	No
	<i>Comment: Must be sampled prior to disturbance.</i>					
Walls:	Drywall sanded texture	MISC	2 % Ch	9	352 sq	No
Walls:	Wood	NON	Non-Suspect			
	<i>Comment: Over drywall walls.</i>					
Ceiling:	Ceiling tile 12" uniform holes	MISC	None Detected	6	55 sq	
	<i>Comment: Appears to be nailed to wood slats.</i>					
<i>Room Comments:</i>		Located in the SE corner of 01-Classroom.				
Building: Administration Building		Room: 01B - Storage Room - 13 x 6 x 11				
Floor:	Floor tile & glue 12" cream oatmeal	MISC	Assumed	7	55 sq	No
	<i>Comment: Must be sampled prior to disturbance. Substrate unknown.</i>					
Baseboard:	Baseboard & glue 4" white	MISC	Assumed	8	32 ln	No
	<i>Comment: Must be sampled prior to disturbance.</i>					
Walls:	Drywall skip towel texture	MISC	Assumed	10	352 sq	No
	<i>Comment: Must be sampled prior to disturbance.</i>					
Ceiling:	Ceiling tile 12" uniform holes	MISC	None Detected	6	55 sq	
	<i>Comment: Appears to be nailed to wood slats.</i>					
<i>Room Comments:</i>		Located in the NE corner of 01-Classroom.				

Functional Space Notes

HAZARD MANAGEMENT SERVICES, INC.

Client: Central California Conference of 7th Day Adventist **Site:** Sierra View Junior Academy

HMS Project Number: F14017

Date of Inspection: February 14, 2014

Materials	Material Class	Percent Asbestos	Hmgns Matrl #	Sampled Here?	Footage Sq/Ln/Jnts	Friable? Yes/No
Building: Administration Building		Room: 02 - Storage Room - 11 x 8 x 11				
Floor:	Floor tile & glue 9" tan w/dk brwn stks	MISC	Assumed	11	88 sq	No
	<i>Comment: Must be sampled prior to disturbance.</i>					
Baseboard:	Wood	NON	Non-Suspect			
Walls:	Drywall sanded texture	MISC	2 % Ch	9	418 sq	No
Walls:	Wood	NON	Non-Suspect			
	<i>Comment: on top of drywall.</i>					
Ceiling:	Ceiling tile 12" uniform holes	MISC	None Detected	6	88 sq	
	<i>Comment: Appears to be nailed to wood slats.</i>					
Room Comments:	Located immediately east of 01-Classroom.					
Building: Administration Building		Room: 03 - Library - 38 x 24 x 11				
Floor:	Carpet & glue - grey	MISC	Assumed	12	912 sq	No
	<i>Comment: Must be sampled prior to disturbance. Substrate unknown.</i>					
Baseboard:	Baseboard & glue 4" black	MISC	Assumed	2	124 ln	No
	<i>Comment: Must be sampled prior to disturbance.</i>					
Walls:	Drywall smooth texture	MISC	2 - 4 % Ch	3	1364 sq	No
Walls:	Tackboard/Whiteboard glues	MISC	Assumed	4	1 ea	No
	<i>Comment: Must be sampled prior to disturbance.</i>					
Walls:	Wood	NON	Non-Suspect			
	<i>Comment: Lower walls on top of drywall.</i>					
Ceiling:	Ceiling tile 12" uniform holes	MISC	None Detected	6 6C	912 sq	
	<i>Comment: Appears to be nailed to wood slats.</i>					
Building: Administration Building		Room: 03A - Storage - 11 x 7 x 11				
Floor:	Floor tile & glue 9" tan w/dk brwn stks	MISC	Assumed	11	77 sq	No
	<i>Comment: Must be sampled prior to disturbance.</i>					
Walls:	Drywall smooth texture	MISC	2 - 4 % Ch	3	366 sq	No
Walls:	Wood Panel & glue	MISC	None Detected	13	220 sq	
	<i>Comment: on top of drywall.</i>					
Ceiling:	Ceiling tile 12" uniform holes	MISC	None Detected	6	77 sq	
	<i>Comment: Appears to be nailed to wood slats.</i>					
Room Comments:	Located in the NW corner of the 03-Library.					

Functional Space Notes

HAZARD MANAGEMENT SERVICES, INC.

Client: Central California Conference of 7th Day Adventist **Site:** Sierra View Junior Academy

HMS Project Number: F14017

Date of Inspection: February 14, 2014

Materials	Material Class	Percent Asbestos	Hmgns Matrl #	Sampled Here?	Footage Sq/Ln/Jnts	Friable? Yes/No
Building: <u>Administration Building</u>		Room: <u>04 - Girls RR Foyer - 4 x 5 x 9</u>				
Floor:	Ceramic tile grout - brown	MISC	None Detected	14	14A	20 sq
	<i>Comment: Includes 4" ceramic tiles that are yellow, white/grey multi.</i>					
Walls:	Ceramic tile grout - off white	MISC	None Detected	15	15A	81 sq
	<i>Comment: AFF 5' Material Comment: Includes ceramic tiles that are white/brown specks, white/green specks.</i>					
Walls:	Plaster - smooth	SURF	None Detected	16		162 sq
	<i>Comment: above and behind ceramic wall tiles.</i>					
Ceiling:	Plaster - smooth	SURF	None Detected	16		20 sq
Building: <u>Administration Building</u>		Room: <u>04A - Girls' Restroom - 14 x 9 x 9</u>				
Floor:	Ceramic tile grout - brown	MISC	None Detected	14		126 sq
	<i>Comment: Includes 4" ceramic tiles that are yellow, white/grey multi.</i>					
Walls:	Ceramic tile grout - off white	MISC	None Detected	15		207 sq
	<i>Comment: AFF 5' Material Comment: Includes ceramic tiles that are white/brown specks, white/green specks.</i>					
Walls:	Plaster - smooth	SURF	None Detected	16	16A, 16B	414 sq
	<i>Comment: above and behind ceramic wall tiles.</i>					
Ceiling:	Plaster - smooth	SURF	None Detected	16		126 sq
Building: <u>Administration Building</u>		Room: <u>05 - Boys' Restroom - 18 x 9 x 9</u>				
Floor:	Ceramic tile grout - brown	MISC	None Detected	14		162 sq
	<i>Comment: Includes 4" ceramic tiles that are yellow, white/grey multi.</i>					
Walls:	Ceramic tile grout - off white	MISC	None Detected	15		266 sq
	<i>Comment: AFF 5' Material Comment: Includes ceramic tiles that are white/brown specks, white/green specks.</i>					
Walls:	Plaster - smooth	SURF	None Detected	16	16D	486 sq
	<i>Comment: above and behind ceramic wall tiles.</i>					
Ceiling:	Plaster - smooth	SURF	None Detected	16	16C	162 sq
Misc:	Plumbers Sealant	MISC	None Detected	17	17A	8 ln
	<i>Comment: Around sinks.</i>					

Functional Space Notes

HAZARD MANAGEMENT SERVICES, INC.

Client: Central California Conference of 7th Day Adventist **Site:** Sierra View Junior Academy

HMS Project Number: F14017

Date of Inspection: February 14, 2014

Materials	Material Class	Percent Asbestos	Hmgns Matrl #	Sampled Here?	Footage Sq/Ln/Jnts	Friable? Yes/No
Building: Administration Building		Room: 06 - Workroom - 17 x 6 x 12				
Floor: Carpet & pad - Lt grey	MISC	None Detected	18	18A	102 sq	
<i>Comment: on floor tile. Material Comment: Not glued. On a carpet pad tacked down.</i>						
Floor: Floor tile & mastic (concealed)	MISC	5 % Ch	19	19A	102 sq	No
<i>Comment: Under carpet on concrete substrate.</i>						
Baseboard: Wood	NON	Non-Suspect				
Walls: Drywall sanded texture	MISC	2 % Ch	9	9A, 9B	552 sq	No
Walls: Wood Panel & glue	MISC	None Detected	13		359 sq	
<i>Comment: AFF 7.5'. On top of drywall.</i>						
Ceiling: Ceiling tile 12" uniform holes	MISC	None Detected	6		102 sq	
<i>Comment: Appears to be nailed to wood slats.</i>						
<i>Room Located between the 03-Library and 07-Corridor</i>						
<i>Comments:</i>						
Building: Administration Building		Room: 07 - Corridor - 10 x 24 x 9				
Floor: Carpet & pad - Lt grey	MISC	None Detected	18		240 sq	
<i>Comment: on floor tile. Material Comment: Not glued. On a carpet pad tacked down.</i>						
Floor: Floor tile & mastic (concealed)	MISC	5 % Ch	19		240 sq	No
<i>Comment: Under carpet on concrete substrate.</i>						
Walls: Drywall unfinished	MISC	Assumed	20		306 sq	No
<i>Comment: Behind wood paneling. Material Comment: Must be sampled prior to disturbance. Unable to verify whether this unfinished DW has tape & joint compound.</i>						
Walls: Stucco	SURF	None Detected	22	22A	184 sq	
<i>Comment: Upper walls. Above FCPs.</i>						
Walls: Wood Panel & glue	MISC	None Detected	13	13A	306 sq	
<i>Comment: East and west walls.</i>						
Ceiling: False ceiling panel 2x4 fiss PH	MISC	1 % Ch	21	21A	240 sq	No
Ceiling: Wood	NON	Non-Suspect				

Functional Space Notes

HAZARD MANAGEMENT SERVICES, INC.

Client: Central California Conference of 7th Day Adventist **Site:** Sierra View Junior Academy

HMS Project Number: F14017

Date of Inspection: February 14, 2014

Materials	Material Class	Percent Asbestos	Hmgns Matrl #	Sampled Here?	Footage Sq/Ln/Jnts	Friable? Yes/No
Building: Administration Building		Room: 08 - Principal's Office - 11 x 14 x 12				
Floor: Carpet & pad green	MISC	None Detected	23	23A	154 sq	
<i>Comment: on floor tile. Material Comment: Not glued. On a carpet pad tacked down.</i>						
Floor: Floor tile & mastic (concealed)	MISC	5 % Ch	19	19B	154 sq	No
Baseboard: Wood	NON	Non-Suspect				
Walls: Drywall sanded texture	MISC	2 % Ch	9		600 sq	No
Walls: Wood	NON	Non-Suspect				
<i>Comment: AFF 7' On drywall.</i>						
Ceiling: Ceiling tile 12" uniform holes	MISC	None Detected	6	6A	154 sq	
<i>Comment: Appears to be nailed to wood slats.</i>						
Building: Administration Building		Room: 09 - Hallway - 15 x 4 x 12				
Floor: Carpet & pad green multi	MISC	Assumed	24		60 sq	No
<i>Comment: Concrete substrate Material Comment: Not glued. On a carpet pad tacked down. Must be sampled before disturbance.</i>						
Walls: Drywall smooth texture	MISC	2 - 4 % Ch	3		456 sq	No
<i>Comment: concealed behind wood walls.</i>						
Walls: Wood	NON	Non-Suspect				
<i>Comment: Over drywall walls.</i>						
Ceiling: Ceiling tile 12" uniform holes	MISC	None Detected	6		60 sq	
<i>Comment: Appears to be nailed to wood slats.</i>						
<i>Room Located between the 08-Principal's Office & 10-Furnace Room. This hallway leads to upstairs storage room.</i>						
<i>Comments:</i>						
Building: Administration Building		Room: 09A - Upstairs Storage - 15 x 11 x 8				
Floor: Carpet & pad green	MISC	None Detected	23	23B	165 sq	
<i>Comment: on wood substrate. Material Comment: Not glued. On a carpet pad tacked down.</i>						
Walls: Drywall smooth texture	MISC	2 - 4 % Ch	3		416 sq	No
Ceiling: Drywall smooth texture	MISC	2 - 4 % Ch	3	3A	165 sq	No
Pipe: Transite 12"	MISC	Known	900		25 ln	No
<i>Room Attic Access in Here</i>						
<i>Comments:</i>						

Functional Space Notes

HAZARD MANAGEMENT SERVICES, INC.

Client: Central California Conference of 7th Day Adventist **Site:** Sierra View Junior Academy

HMS Project Number: F14017

Date of Inspection: February 14, 2014

Materials		Material Class	Percent Asbestos	Hmgns Matrl #	Sampled Here?	Footage Sq/Ln/Jnts	Friable? Yes/No
Building: Administration Building		Room: 10 - Downstairs Furnace Room - 16 x 12 x 10					
Floor:	Concrete	NON	Non-Suspect				
Walls:	Concrete	NON	Non-Suspect				
Walls:	Drywall sanded texture	MISC	2 % Ch	9	9C	40 sq	No
Walls:	Drywall Unfinished w/T&J	MISC	2 % Ch	25	25A	280 sq	No
	<i>Comment: Upper walls and ceiling.</i>						
Ceiling:	Drywall Unfinished w/T&J	MISC	2 % Ch	25		192 sq	No
Pipes:	Transite 12"	MISC	Known	900		3 ln	No
Building: Administration Building		Room: 11 - Classroom - 34 x 24 x 11					
Floor:	Carpet & glue - grey multi	MISC	None Detected	42	42A	816 sq	
	<i>Comment: Substrate not verified.</i>						
Baseboard:	Wood	NON	Non-Suspect				
Walls:	Drywall smooth texture	MISC	2 - 4 % Ch	3		1276 sq	No
Walls:	Tackboard/Whiteboard glues	MISC	Assumed	4		7 ea	No
	<i>Comment: Must be sampled prior to disturbance.</i>						
Walls:	Wood	NON	Non-Suspect				
	<i>Comment: AFF 8'</i>						
Ceiling:	Ceiling tile 12" uniform holes	MISC	None Detected	6		816 sq	
	<i>Comment: Appears to be nailed to wood slats.</i>						
<i>Room Located immediately east of Principal's office.</i>							
<i>Comments:</i>							
Building: Administration Building		Room: 11A - SE Storage room - 9 x 14 x 11					
Floor:	Carpet & glue - grey multi	MISC	None Detected	42		154 sq	
	<i>Comment: Substrate not verified.</i>						
Walls:	Drywall smooth texture	MISC	2 - 4 % Ch	3	3B	550 sq	No
Walls:	Wood	NON	Non-Suspect				
	<i>Comment: AFF 8'</i>						
Ceiling:	Ceiling tile 12" uniform holes	MISC	None Detected	6	6B	154 sq	
	<i>Comment: Appears to be nailed to wood slats.</i>						
<i>Room Located in the SE corner of 11-Classroom.</i>							
<i>Comments:</i>							

Functional Space Notes

HAZARD MANAGEMENT SERVICES, INC.

Client: Central California Conference of 7th Day Adventist **Site:** Sierra View Junior Academy

HMS Project Number: F14017

Date of Inspection: February 14, 2014

Materials		Material Class	Percent Asbestos	Hmgns Matrl #	Sampled Here?	Footage Sq/Ln/Jnts	Friable? Yes/No
Building: Administration Building		Room: 11B - Boys Restroom Foyer - 9 x 6 x 8					
Floor:	Ceramic tile grout - brown	MISC	None Detected	14		54 sq	
	<i>Comment: Grout is between 4"x4" yellow ceramic tiles. Material Comment: Includes 4" ceramic tiles that are yellow, white/grey multi.</i>						
Walls:	Ceramic tile grout - brown	MISC	None Detected	14		120 sq	
	<i>Comment: on drywall. AFF 5'. Grout is between white w/tan speckles ceramic tiles. Material Comment: Includes 4" ceramic tiles that are yellow, white/grey multi.</i>						
Walls:	Plaster - smooth	SURF	None Detected	16		240 sq	
Ceiling:	Plaster - smooth	SURF	None Detected	16	16F	54 sq	
<i>Room Comments:</i>	Located on the east side of 11-Classroom. Attic access in this room.						
Building: Administration Building		Room: 11C - Boys Restroom - 7 x 6 x 11					
Floor:	Ceramic tile grout - brown	MISC	None Detected	14	14B	42 sq	
	<i>Comment: Grout is between 4"x4" yellow ceramic tiles. Material Comment: Includes 4" ceramic tiles that are yellow, white/grey multi.</i>						
Walls:	Ceramic tile grout - brown	MISC	None Detected	14		157 sq	
	<i>Comment: on drywall. AFF 5'. Grout is between white w/tan speckles ceramic tiles. Material Comment: Includes 4" ceramic tiles that are yellow, white/grey multi.</i>						
Walls:	Plaster - smooth	SURF	None Detected	16		286 sq	
Ceiling:	Plaster - smooth	SURF	None Detected	16		42 sq	
<i>Room Comments:</i>	Located inside 11-Classroom's boys restroom foyer.						
Building: Administration Building		Room: 11D - Girls Restroom Foyer - 7 x 4 x 11					
Floor:	Floor tile & mastic (concealed) #2	MISC	5 % Ch	76		28 sq	No
	<i>Comment: This floor tile is underneath the 12" tiles.</i>						
Floor:	Floor tiles & glue 12" Tan Squares	MISC	None Detected	43		28 sq	
Walls:	Plaster - smooth	SURF	None Detected	16		22 sq	
Ceiling:	Plaster - smooth	SURF	None Detected	16		28 sq	
<i>Room Comments:</i>	Located on the NE corner of 11-Classroom.						
Building: Administration Building		Room: 11E - Girls Restroom - 6 x 6 x 11					
Floor:	Floor tile & mastic (concealed) #2	MISC	5 % Ch	76	76A	36 sq	No
	<i>Comment: This material is under the 12" tiles.</i>						
Floor:	Floor tiles & glue 12" Tan Squares	MISC	None Detected	43	43A	36 sq	
Walls:	Plaster - smooth	SURF	None Detected	16		264 sq	
Ceiling:	Plaster - smooth	SURF	None Detected	16		36 sq	
<i>Room Comments:</i>	Located inside 11-Classroom girls restroom foyer.						

Functional Space Notes

HAZARD MANAGEMENT SERVICES, INC.

Client: Central California Conference of 7th Day Adventist **Site:** Sierra View Junior Academy

HMS Project Number: F14017

Date of Inspection: February 14, 2014

Materials	Material Class	Percent Asbestos	Hmgns Matrl #	Sampled Here?	Footage Sq/Ln/Jnts	Friable? Yes/No
Building: Administration Building		Room: 12 - Classroom - 34 x 24 x 11				
Floor: Carpet & glue - grey multi <i>Comment: Substrate not verified.</i>	MISC	None Detected	42		816 sq	
Baseboard: Wood	NON	Non-Suspect				
Walls: Drywall smooth texture	MISC	2 - 4 % Ch	3	3C	1276 sq	No
Walls: Tackboard/Whiteboard glues <i>Comment: Must be sampled prior to disturbance.</i>	MISC	Assumed	4		5 ea	No
Walls: Wood <i>Comment: AFF 8'</i>	NON	Non-Suspect				
Ceiling: Ceiling tile 12" uniform holes <i>Comment: Appears to be nailed to wood slats.</i>	MISC	None Detected	6		816 sq	
Building: Administration Building		Room: 12A - SW Storage Room - 8 x 10 x 12				
Floor: Carpet & glue - blue <i>Comment: concrete substrate verified.</i>	MISC	None Detected	1	1A	80 sq	
Walls: Drywall sanded texture	MISC	2 % Ch	9		432 sq	No
Walls: Wood <i>Comment: AFF 8'</i>	NON	Non-Suspect				
Ceiling: Ceiling tile 12" uniform holes <i>Comment: Appears to be nailed to wood slats.</i>	MISC	None Detected	6		80 sq	
<i>Room Comments:</i> Located in the SW corner of 12-Classroom.						
Building: Administration Building		Room: 12B - Boys Restroom Foyer - 7 x 4 x 8				
Floor: Ceramic tile grout 12" White	MISC	None Detected	44		28 sq	
Baseboard: Ceramic tile grout 12" White	MISC	None Detected	44		22 ln	
Walls: Fiber reinforced panel & glue <i>Comment: AFF 4'.</i>	MISC	None Detected	45	45A	88 sq	
Walls: Plaster - smooth	SURF	None Detected	16		176 sq	
Ceiling: Plaster - smooth	SURF	None Detected	16		28 sq	
<i>Room Comments:</i> Attic Access in this room.						

Functional Space Notes

HAZARD MANAGEMENT SERVICES, INC.

Client: Central California Conference of 7th Day Adventist **Site:** Sierra View Junior Academy

HMS Project Number: F14017

Date of Inspection: February 14, 2014

Materials		Material Class	Percent Asbestos	Hmgns Matrl #	Sampled Here?	Footage Sq/Ln/Jnts	Friable? Yes/No
Building: Administration Building		Room: 12C - Boys Restroom - 6 x 6 x 12					
Floor:	Ceramic tile grout 12" White	MISC	None Detected	44		36 sq	
Baseboard:	Ceramic tile grout 12" White	MISC	None Detected	44		24 ln	
Walls:	Fiber reinforced panel & glue <i>Comment: AFF 4'.</i>	MISC	None Detected	45		115 sq	
Walls:	Plaster - smooth	SURF	None Detected	16		288 sq	
Ceiling:	Plaster - smooth	SURF	None Detected	16		36 sq	
<i>Room Comments:</i> Located inside 12-Classroom.							
Building: Administration Building		Room: 12D - Girls Restroom Foyer - 7 x 4 x 12					
Floor:	Ceramic tile grout 12" White	MISC	None Detected	44	44A	28 sq	
Baseboard:	Ceramic tile grout 12" White	MISC	None Detected	44		22 ln	
Walls:	Plaster - smooth	SURF	None Detected	16		264 sq	
Ceiling:	Plaster - smooth	SURF	None Detected	16		28 sq	
<i>Room Comments:</i> Located inside 12-Classroom.							
Building: Administration Building		Room: 12E - Girls Restroom - 7 x 6 x 12					
Floor:	Ceramic tile grout 12" White	MISC	None Detected	44		42 sq	
Baseboard:	Ceramic tile grout 12" White	MISC	None Detected	44		26 ln	
Walls:	Plaster - smooth	SURF	None Detected	16	16E	312 sq	
Ceiling:	Plaster - smooth	SURF	None Detected	16		42 sq	
<i>Room Comments:</i> Located inside 12-Classroom.							
Building: Administration Building		Room: Attic - 18 x 24 x 8					
Floor:	Drywall smooth texture	MISC	2 - 4 % Ch	3		432 sq	No
Floor:	Fiberglass Batts	NON	Non-Suspect				
Walls:	Wood	NON	Non-Suspect				
Ceiling:	Wood	NON	Non-Suspect				
<i>Room Comments:</i> Above principal office, main hallway, and work room.							

Functional Space Notes

HAZARD MANAGEMENT SERVICES, INC.

Client: Central California Conference of 7th Day Adventist **Site:** Sierra View Junior Academy

HMS Project Number: F14017

Date of Inspection: February 14, 2014

Building: Building 002

Building Comment: *Building immediately south of the Administration Building.*

Materials	Material Class	Percent Asbestos	Hmgns Matrl #	Sampled Here?	Footage Sq/Ln/Jnts	Friable? Yes/No
Building: <u>Building 002</u>		Room: <u>01 - Classroom East - 32 x 28 x 10</u>				
Floor: Carpet & glue - grey (Bldg 002)	MISC	Assumed	26		896 sq	No
<i>Comment: Must be sampled prior to disturbance. Substrate not confirmed.</i>						
Baseboard: Baseboard & glue 4" black (002)	MISC	Assumed	27		30 ln	No
<i>Comment: at base of cabinets on north wall. Material Comment: Must be sampled prior to disturbance.</i>						
Baseboard: Wood	NON	Non-Suspect				
<i>Comment: 6" wood baseboards around the rest of the room.</i>						
Walls: Drywall - brushed texture (002)	MISC	2 - 4 % Ch	28		960 sq	No
Walls: Wood	NON	Non-Suspect				
<i>Comment: west wall</i>						
Ceiling: Sprayed on ceiling on drywall	SURF	10 % Ch	29		896 sq	Yes
Building: <u>Building 002</u>		Room: <u>01A - Storage Room North - 16 x 12 x 10</u>				
Floor: Carpet & glue - grey (Bldg 002)	MISC	Assumed	26		192 sq	No
<i>Comment: Must be sampled prior to disturbance. Substrate not confirmed.</i>						
Baseboard: Wood	NON	Non-Suspect				
Walls: Drywall - brushed texture (002)	MISC	2 - 4 % Ch	28		280 sq	No
Walls: Wood	NON	Non-Suspect				
<i>Comment: East & South walls.</i>						
Ceiling: Sprayed on ceiling on drywall	SURF	10 % Ch	29		192 sq	Yes
Building: <u>Building 002</u>		Room: <u>01B - Storage Room South - 10 x 12 x 10</u>				
Floor: Carpet & glue - grey (Bldg 002)	MISC	Assumed	26		120 sq	No
<i>Comment: Must be sampled prior to disturbance. Substrate not confirmed.</i>						
Baseboard: Wood	NON	Non-Suspect				
Walls: Drywall - brushed texture (002)	MISC	2 - 4 % Ch	28		175 sq	No
Walls: Wood	NON	Non-Suspect				
<i>Comment: East & North walls.</i>						
Ceiling: Sprayed on ceiling on drywall	SURF	10 % Ch	29	29A	120 sq	Yes

Functional Space Notes

HAZARD MANAGEMENT SERVICES, INC.

Client: Central California Conference of 7th Day Adventist **Site:** Sierra View Junior Academy

HMS Project Number: F14017

Date of Inspection: February 14, 2014

Building: Building 002

Building Comment: *Building immediately south of the Administration Building.*

Materials	Material Class	Percent Asbestos	Hmgn's Matrl #	Sampled Here?	Footage Sq/Ln/Jnts	Friable? Yes/No
Building: <u>Building 002</u>		Room: <u>02 - Work Room - 16 x 16 x 10</u>				
Floor: Carpet & glue Lt brown (002) <i>Comment: on concrete</i>	MISC	10 %	30	30A	256 sq	No
Baseboard: Wood	NON	Non-Suspect				
Walls: Drywall - brushed texture (002)	MISC	2 - 4 % Ch	28	28A	640 sq	No
Ceiling: Sprayed on ceiling on drywall	SURF	10 % Ch	29	29B	256 sq	Yes

Building: <u>Building 002</u>		Room: <u>02A - Work Room Restroom - 8 x 7 x 8</u>				
Floor: Floor tile & glue 12" beige (002)	MISC	3 % Ch	31	31A	56 sq	No
Baseboard: Wood	NON	Non-Suspect				
Walls: Drywall smooth texture (002)	MISC	None Detected	32	32A	240 sq	
Ceiling: Drywall smooth texture (002) <i>Comment: on concrete substrate</i>	MISC	None Detected	32		56 sq	
<i>Room Located inside 02-Work Room. Attic Access in Here.</i>						
<i>Comments:</i>						

Building: <u>Building 002</u>		Room: <u>03 - Storage Room - 14 x 8 x 10</u>				
Floor: Floor tile & glue 12" green oatmeal <i>Comment: concrete substrate.</i>	MISC	7 % Ch	33	33A	112 sq	No
Baseboard: Wood	NON	Non-Suspect				
Walls: Drywall - brushed texture (002)	MISC	2 - 4 % Ch	28	28B	266	No
Walls: Marlite & glue	MISC	None Detected	34	34A	218 sq	
Ceiling: Sprayed on ceiling on drywall	SURF	10 % Ch	29		112 sq	Yes
<i>Room Located on the south side of building 002 between the 02-Workroom and 04-Classroom.</i>						
<i>Comments:</i>						

Functional Space Notes

HAZARD MANAGEMENT SERVICES, INC.

Client: Central California Conference of 7th Day Adventist

Site: Sierra View Junior Academy

HMS Project Number: F14017

Date of Inspection: February 14, 2014

Building: Building 002

Building Comment: *Building immediately south of the Administration Building.*

Materials	Material Class	Percent Asbestos	Hmgns Matrl #	Sampled Here?	Footage Sq/Ln/Jnts	Friable? Yes/No
Building: <u>Building 002</u>		Room: <u>04 - Classroom West - 44 x 28 x 10</u>				
Floor: Carpet & glue - grey (Bldg 002)	MISC	Assumed	26		1232 sq	No
<i>Comment: Must be sampled prior to disturbance. Substrate not confirmed.</i>						
Baseboard: Baseboard & glue 4" black (002)	MISC	Assumed	27		141 ln	No
<i>Comment: Must be sampled prior to disturbance.</i>						
Baseboard: Wood	NON	Non-Suspect				
Walls: Drywall - brushed texture (002)	MISC	2 - 4 % Ch	28		1440 sq	No
Walls: Marlite & glue	MISC	None Detected	34		648 sq	
<i>Comment: lower walls</i>						
Walls: Tackboard/Whiteboard glues	MISC	Assumed	4		8 ea	No
<i>Comment: Must be sampled prior to disturbance.</i>						
Ceiling: Sprayed on ceiling on drywall	SURF	10 % Ch	29		1232 sq	Yes
Misc: Sink coating	MISC	Assumed	5		1 ea	No
<i>Comment: Underside of sink.</i>						

Building: <u>Building 002</u>		Room: <u>04A - Storage Room - 14 x 14 x 10</u>				
Floor: Carpet & glue - grey (Bldg 002)	MISC	Assumed	26		196 sq	No
<i>Comment: Must be sampled prior to disturbance. Substrate not confirmed.</i>						
Baseboard: Baseboard & glue 4" black (002)	MISC	Assumed	27		14 ln	No
<i>Comment: along base of cabinets. Material Comment: Must be sampled prior to disturbance.</i>						
Baseboard: Wood	NON	Non-Suspect				
Walls: Drywall - brushed texture (002)	MISC	2 - 4 % Ch	28		560 sq	No
Walls: Marlite & glue	MISC	None Detected	34		196 sq	
<i>Comment: on lower walls.</i>						
Ceiling: Sprayed on ceiling on drywall	SURF	10 % Ch	29		196 sq	Yes
<i>Room Located inside 04-Classroom.</i>						
<i>Comments:</i>						

Functional Space Notes

HAZARD MANAGEMENT SERVICES, INC.

Client: Central California Conference of 7th Day Adventist **Site:** Sierra View Junior Academy

HMS Project Number: F14017

Date of Inspection: February 14, 2014

Building: Building 002

Building Comment: *Building immediately south of the Administration Building.*

Materials		Material Class	Percent Asbestos	Hmgn's Matrl #	Sampled Here?	Footage Sq/Ln/Jnts	Friable? Yes/No
Building: <u>Building 002</u>		Room: <u>05 - Mechanical Room - 10 x 8 x 10</u>					
Floor:	Concrete	NON	Non-Suspect				
Walls:	Drywall smooth texture (Mech002)	MISC	<u>2 % Ch</u>	35	35A, 35B	360 sq	No
Ceiling:	Drywall smooth texture (Mech002)	MISC	<u>2 % Ch</u>	35		80 sq	No
Duct Work:	Duct tape	MISC	None Detected	36	36A	1 sq	
	<i>Comment: UDA. On metal uninsulated duct work and pipes.</i>						
Misc:	Patching compound	MISC	None Detected	37	37A	1 sq	
	<i>Comment: UDA - on walls at pipe penetrations.</i>						
Room	<i>Located on the North side in the center of building 002.</i>						
Comments:							

Building: <u>Building 002</u>		Room: <u>Attic - 20 x 28 x 5</u>					
Floor:	Wood ceiling joists	NON	Non-Suspect				
	<i>Comment: UDA</i>						
Walls:	Wood	NON	Non-Suspect				
Ceiling:	Wood	NON	Non-Suspect				
Ducts:	Fiberglass Insulation	NON	Non-Suspect				
	<i>Comment: UDA</i>						
Room	<i>Access in 02A Work Room Restroom</i>						
Comments:							

Building: <u>Building 002</u>		Room: <u>Exterior - 98 x 28 x 12</u>					
Walls:	Stucco (002)	SURF	None Detected	38	38A, 38B, 38C	3024 sq	
Walls:	Vapor Barrier (002)	MISC	Assumed	40		3024 sq	No
	<i>Comment: Assumed to exist behind the exterior stucco.</i>						
Roofs:	Shingled Roofing (002)	MISC	Assumed	39		2744 sq	No
	<i>Comment: Includes square footage of building only. Not the covered walkways.</i>						
Windows:	Window putty - ext (002)	MISC	None Detected	41	41A, 41B	800 ln	
Overhangs:	Wood	NON	Non-Suspect				
	<i>Comment: Includes overhang on the north side and covered walkway on south & east sides.</i>						

Functional Space Notes

HAZARD MANAGEMENT SERVICES, INC.

Client: Central California Conference of 7th Day Adventist **Site:** Sierra View Junior Academy

HMS Project Number: F14017

Date of Inspection: February 14, 2014

Materials	Material Class	Percent Asbestos	Hmgns Matrl #	Sampled Here?	Footage Sq/Ln/Jnts	Friable? Yes/No
Building: <u>Gymnasium Building</u>		Room: <u>01 - Music - 24 x 26 x 11</u>				
Floor:	Carpet & glue grey (gym)	MISC	Assumed	46	624 sq	No
	<i>Comment: Must be sampled prior to disturbance. Substrate not confirmed.</i>					
Baseboard:	Baseboard & glue 4" brown	MISC	Assumed	47	100 ln	No
	<i>Comment: Must be sampled prior to disturbance.</i>					
Walls:	Drywall skip towell texture (gym)	MISC	Assumed	48	1100 sq	No
	<i>Comment: Must be sampled prior to disturbance.</i>					
Walls:	Tackboard/Whiteboard glues	MISC	Assumed	4	2 ea	No
	<i>Comment: Must be sampled prior to disturbance.</i>					
Walls:	Wood	NON	Non-Suspect			
	<i>Comment: AFF 8'.</i>					
Ceiling:	Acoustic fiber board	MISC	Assumed	49	624 sq	No
	<i>Comment: Must be sampled prior to disturbance.</i>					
Room	<i>Located on the Ne corner of the Gym Building.</i>					
Comments:						
Building: <u>Gymnasium Building</u>		Room: <u>02 - Classroom - 26 x 22 x 11</u>				
Floor:	Carpet & glue - grey multi	MISC	None Detected	42	572 sq	
	<i>Comment: Substrate not verified.</i>					
Baseboard:	Baseboard & glue 4" black (gym)	MISC	Assumed	50	96 ln	No
	<i>Comment: Must be sampled prior to disturbance.</i>					
Walls:	Drywall skip towell texture (gym)	MISC	Assumed	48	1056 sq	No
	<i>Comment: Must be sampled prior to disturbance.</i>					
Walls:	Tackboard/Whiteboard glues	MISC	Assumed	4	5 ea	No
	<i>Comment: Must be sampled prior to disturbance.</i>					
Ceiling:	Ceiling tiles 14"x30" & glue	MISC	Assumed	51	572 sq	Yes
	<i>Comment: Substrate above ceiling is unknown. Material Comment: Must be sampled prior to disturbance.</i>					
Room	<i>Located on the NW corner of the Gym Building.</i>					
Comments:						

Functional Space Notes

HAZARD MANAGEMENT SERVICES, INC.

Client: Central California Conference of 7th Day Adventist **Site:** Sierra View Junior Academy

HMS Project Number: F14017

Date of Inspection: February 14, 2014

Materials	Material Class	Percent Asbestos	Hmgns Matrl #	Sampled Here?	Footage Sq/Ln/Jnts	Friable? Yes/No
Building: <u>Gymnasium Building</u>		Room: <u>03 - Hallway West - 12 x 6 x 11</u>				
Floor:	Ceramic tile & grout 12" grey	MISC	Assumed	52	72 sq	No
	<i>Comment: Must be sampled prior to disturbance.</i>					
Baseboard:	Ceramic tile & grout 12" grey	MISC	Assumed	52	36 ln	No
	<i>Comment: Must be sampled prior to disturbance.</i>					
Walls:	Drywall skip towell texture (gym)	MISC	Assumed	48	396 sq	No
	<i>Comment: Must be sampled prior to disturbance.</i>					
Walls:	Wood	NON	Non-Suspect			
Ceiling:	Drywall skip towell texture (gym)	MISC	Assumed	48	72 sq	No
	<i>Comment: Must be sampled prior to disturbance.</i>					
Building: <u>Gymnasium Building</u>		Room: <u>04 - Girls Restroom Foyer - 5 x 4 x 11</u>				
Floor:	Ceramic tile grout - brown	MISC	None Detected	14	20 sq	
	<i>Comment: Grout is between 4" yellow ceramic tiles. Material Comment: Includes 4" ceramic tiles that are yellow, white/grey multi.</i>					
Walls:	Ceramic tile grout - off white	MISC	None Detected	15	99 sq	
	<i>Comment: Grout is between 4" white w/tan specks ceramic tiles. Material Comment: Includes ceramic tiles that are white/brown specks, white/green specks.</i>					
Walls:	Drywall smooth texture (gym)	MISC	Assumed	53	198 sq	No
	<i>Comment: Must be sampled prior to disturbance.</i>					
Ceiling:	Drywall smooth texture (gym)	MISC	Assumed	53	20 sq	No
	<i>Comment: Must be sampled prior to disturbance.</i>					
Building: <u>Gymnasium Building</u>		Room: <u>04A - Girls Restroom - 11 x 8 x 11</u>				
Floor:	Ceramic tile grout - brown	MISC	None Detected	14	88 sq	
	<i>Comment: Grout is between 4" yellow ceramic tiles. Material Comment: Includes 4" ceramic tiles that are yellow, white/grey multi.</i>					
Walls:	Ceramic tile grout - off white	MISC	None Detected	15	209 sq	
	<i>Comment: Grout is between 4" white w/tan specks ceramic tiles. Material Comment: Includes ceramic tiles that are white/brown specks, white/green specks.</i>					
Walls:	Drywall smooth texture (gym)	MISC	Assumed	53	418 sq	No
	<i>Comment: Must be sampled prior to disturbance.</i>					
Ceiling:	Drywall smooth texture (gym)	MISC	Assumed	53	88 sq	No
	<i>Comment: Must be sampled prior to disturbance.</i>					
Misc:	Plumbers Sealant (gym)	MISC	Assumed	54	1 sq	No
	<i>Comment: Around plumbing fixtures such as sinks. Material Comment: Must be sampled prior to disturbance.</i>					

Functional Space Notes

HAZARD MANAGEMENT SERVICES, INC.

Client: Central California Conference of 7th Day Adventist **Site:** Sierra View Junior Academy

HMS Project Number: F14017

Date of Inspection: February 14, 2014

Materials	Material Class	Percent Asbestos	Hmgns Matrl #	Sampled Here?	Footage Sq/Ln/Jnts	Friable? Yes/No
Building: <u>Gymnasium Building</u> Room: <u>05 - Storage Room West - 12 x 12 x 14</u>						
Floor: Concrete	NON	Non-Suspect				
Walls: Drywall skip towell texture (gym) <i>Comment: Must be sampled prior to disturbance.</i>	MISC	Assumed	48		504 sq	No
Walls: Plaster heavy texture (gym) <i>Comment: North wall. Material Comment: Must be sampled prior to disturbance.</i>	NON	Non-Suspect				
Ceiling: Drywall skip towell texture (gym) <i>Comment: Must be sampled prior to disturbance.</i>	MISC	Assumed	48		144 sq	No
<i>Room Comments: Located inside the main gym - west side. Room is triangle shaped.</i>						
Building: <u>Gymnasium Building</u> Room: <u>06 - Hallway East - 12 x 6 x 11</u>						
Floor: Ceramic tile & grout 12" grey <i>Comment: Must be sampled prior to disturbance.</i>	MISC	Assumed	52		72 sq	No
Baseboard: Ceramic tile & grout 12" grey <i>Comment: Must be sampled prior to disturbance.</i>	MISC	Assumed	52		36 ln	No
Walls: Drywall skip towell texture (gym) <i>Comment: Must be sampled prior to disturbance.</i>	MISC	Assumed	48		396 sq	No
Walls: Wood	NON	Non-Suspect				
Ceiling: Drywall skip towell texture (gym) <i>Comment: Must be sampled prior to disturbance.</i>	MISC	Assumed	48		72 sq	No
<i>Room Comments: Located between the Snack bar & Boys Restroom.</i>						
Building: <u>Gymnasium Building</u> Room: <u>07 - Snack Bar - 18 x 12 x 8</u>						
Floor: Sheet flooring & glue Grey squares <i>Comment: Must be sampled prior to disturbance.</i>	MISC	Assumed	56		216 sq	No
Baseboard: Baseboard & glue 6" Tan <i>Comment: Must be sampled prior to disturbance.</i>	MISC	Assumed	57		60 ln	No
Walls: Drywall smooth texture (gym) <i>Comment: Must be sampled prior to disturbance.</i>	MISC	Assumed	53		480 sq	No
Ceiling: Drywall smooth texture (gym) <i>Comment: Must be sampled prior to disturbance.</i>	MISC	Assumed	53		216 sq	No
Misc: Sink coating <i>Comment: Underside of sink.</i>	MISC	Assumed	5		2 ea	No
<i>Room Comments: Located inside the Gym - north end.</i>						

Functional Space Notes

HAZARD MANAGEMENT SERVICES, INC.

Client: Central California Conference of 7th Day Adventist **Site:** Sierra View Junior Academy

HMS Project Number: F14017

Date of Inspection: February 14, 2014

Materials		Material Class	Percent Asbestos	Hmgns Matrl #	Sampled Here?	Footage Sq/Ln/Jnts	Friable? Yes/No
Building: <u>Gymnasium Building</u>		Room: <u>08 - Boys Restroom Foyer - 5 x 5 x 11</u>					
Floor:	Ceramic tile grout - brown	MISC	None Detected	14		25 sq	
	<i>Comment: Grout is between 1" grey multi ceramic tiles. Material Comment: Includes 4" ceramic tiles that are yellow, white/grey multi.</i>						
Walls:	Ceramic tile grout - off white	MISC	None Detected	15		88 sq	
	<i>Comment: Grout is between 4" ceram with gold speck ceramic tiles. Material Comment: Includes ceramic tiles that are white/brown specks, white/green specks.</i>						
Walls:	Drywall smooth texture (gym)	MISC	Assumed	53		220 sq	No
	<i>Comment: Must be sampled prior to disturbance.</i>						
Ceiling:	Drywall smooth texture (gym)	MISC	Assumed	53		25 sq	No
	<i>Comment: Must be sampled prior to disturbance.</i>						
Building: <u>Gymnasium Building</u>		Room: <u>08A - Boys Restroom - 13 x 10 x 11</u>					
Floor:	Ceramic tile grout - brown	MISC	None Detected	14		130 sq	
	<i>Comment: Grout is between 1" grey multi ceramic tiles. Material Comment: Includes 4" ceramic tiles that are yellow, white/grey multi.</i>						
Walls:	Ceramic tile grout - brown	MISC	None Detected	14		101 sq	
	<i>Comment: On some walls in restroom between 1" grey multi ceramic tiles. Material Comment: Includes 4" ceramic tiles that are yellow, white/grey multi.</i>						
Walls:	Ceramic tile grout - off white	MISC	None Detected	15		253 sq	
	<i>Comment: Grout is between 4" ceram with gold speck ceramic tiles. Material Comment: Includes ceramic tiles that are white/brown specks, white/green specks.</i>						
Walls:	Drywall smooth texture (gym)	MISC	Assumed	53		506 sq	No
	<i>Comment: Must be sampled prior to disturbance.</i>						
Ceiling:	Drywall smooth texture (gym)	MISC	Assumed	53		130 sq	No
	<i>Comment: Must be sampled prior to disturbance.</i>						
Misc:	Plumbers Sealant (gym)	MISC	Assumed	54		1 sq	No
	<i>Comment: UDA. Around plumbing fixtures such as sinks & urinals. Material Comment: Must be sampled prior to disturbance.</i>						
Building: <u>Gymnasium Building</u>		Room: <u>09 - Storage Room East - 12 x 12 x 14</u>					
Floor:	Concrete	NON	Non-Suspect				
Baseboard:	Wood	NON	Non-Suspect				
Walls:	Drywall skip towell texture (gym)	MISC	Assumed	48		672 sq	No
	<i>Comment: Must be sampled prior to disturbance.</i>						
Walls:	Plaster heavy texture (gym)	NON	Non-Suspect				
	<i>Comment: North wall. Material Comment: Must be sampled prior to disturbance.</i>						
Walls:	Wood	NON	Non-Suspect				
	<i>Comment: north wall.</i>						
Ceiling:	Drywall skip towell texture (gym)	MISC	Assumed	48		144 sq	No
	<i>Comment: Must be sampled prior to disturbance.</i>						
<i>Room Comments:</i>		Located inside the main gym - east side. room is triangle shaped.					

Functional Space Notes

HAZARD MANAGEMENT SERVICES, INC.

Client: Central California Conference of 7th Day Adventist **Site:** Sierra View Junior Academy

HMS Project Number: F14017

Date of Inspection: February 14, 2014

Materials	Material Class	Percent Asbestos	Hmgns Matrl #	Sampled Here?	Footage Sq/Ln/Jnts	Friable? Yes/No
Building: <u>Gymnasium Building</u>		Room: <u>10 - Gymnasium - 82 x 60 x 20</u>				
Floor:	Concrete	NON	Non-Suspect			
Baseboard:	Wood	NON	Non-Suspect			
Walls:	Ceiling tiles 14"x30" & glue	MISC	Assumed	51	1000 sq	Yes
	<i>Comment: North side upper wall. Material Comment: Must be sampled prior to disturbance.</i>					
Walls:	Sprayed on acoustic on drywall (G)	SURF	Assumed	58	1000 sq	Yes
	<i>Comment: south side upper wall at stage. Material Comment: Must be sampled prior to disturbance.</i>					
Walls:	Wood	NON	Non-Suspect			
Ceiling:	Insulation Batts	NON	Non-Suspect			
Building: <u>Gymnasium Building</u>		Room: <u>11 - SW Stage Storage - 15 x 15 x 8</u>				
Floor:	Carpet & glue blue (gym)	MISC	Assumed	59	225 sq	No
	<i>Comment: Must be sampled prior to disturbance.</i>					
Baseboard:	Carpet & glue blue (gym)	MISC	Assumed	59	60 ln	No
	<i>Comment: Coved. Material Comment: Must be sampled prior to disturbance.</i>					
Walls:	Drywall skip towell texture (gym)	MISC	Assumed	48	480 sq	No
	<i>Comment: Must be sampled prior to disturbance.</i>					
Ceiling:	Drywall skip towell texture (gym)	MISC	Assumed	48	225 sq	No
	<i>Comment: Must be sampled prior to disturbance.</i>					
<i>Room</i>		<i>Located on the SW corner of the stage.</i>				
<i>Comments:</i>						
Building: <u>Gymnasium Building</u>		Room: <u>12 - SE Stage Storage - 15 x 15 x 8</u>				
Floor:	Concrete	NON	Non-Suspect			
Baseboard:	Wood	NON	Non-Suspect			
Walls:	Drywall skip towell texture (gym)	MISC	Assumed	48	480 sq	No
	<i>Comment: Must be sampled prior to disturbance.</i>					
Ceiling:	Drywall skip towell texture (gym)	MISC	Assumed	48	225 sq	No
	<i>Comment: Must be sampled prior to disturbance.</i>					
<i>Room</i>		<i>Located on the SE corner of the stage.</i>				
<i>Comments:</i>						

Functional Space Notes

HAZARD MANAGEMENT SERVICES, INC.

Client: Central California Conference of 7th Day Adventist **Site:** Sierra View Junior Academy

HMS Project Number: F14017

Date of Inspection: February 14, 2014

Materials		Material Class	Percent Asbestos	Hmgns Matrl #	Sampled Here?	Footage Sq/Ln/Jnts	Friable? Yes/No
Building: <u>Gymnasium Building</u>		Room: <u>13 - Stage - 24 x 18 x 14</u>					
Floor:	Carpet & glue blue (gym)	MISC	Assumed	59		432 sq	No
	<i>Comment: Must be sampled prior to disturbance.</i>						
Walls:	Sprayed on acoustic on drywall (G)	SURF	Assumed	58		1176 sq	Yes
	<i>Comment: Must be sampled prior to disturbance.</i>						
Walls:	Wood	NON	Non-Suspect				
	<i>Comment: on lower walls over drywall.</i>						
Ceiling:	Sprayed on acoustic on drywall (G)	SURF	Assumed	58		432 sq	Yes
	<i>Comment: Must be sampled prior to disturbance.</i>						
Building: <u>Gymnasium Building</u>		Room: <u>14 - 2nd Floor SW Stage Storage - 14 x 10 x 8</u>					
Floor:	Wood	NON	Non-Suspect				
Walls:	Drywall smooth texture (gym)	MISC	Assumed	53		384 sq	No
	<i>Comment: Must be sampled prior to disturbance.</i>						
Ceiling:	Drywall smooth texture (gym)	MISC	Assumed	53		140 sq	No
	<i>Comment: Must be sampled prior to disturbance.</i>						
Building: <u>Gymnasium Building</u>		Room: <u>15 - 2nd Floor SE Stage Storage - 14 x 10 x 8</u>					
Floor:	Wood	NON	Non-Suspect				
Walls:	Drywall smooth texture (gym)	MISC	Assumed	53		384 sq	No
	<i>Comment: Must be sampled prior to disturbance.</i>						
Ceiling:	Drywall smooth texture (gym)	MISC	Assumed	53		140 sq	No
	<i>Comment: Must be sampled prior to disturbance.</i>						

Functional Space Notes

HAZARD MANAGEMENT SERVICES, INC.

Client: Central California Conference of 7th Day Adventist **Site:** Sierra View Junior Academy

HMS Project Number: F14017

Date of Inspection: February 14, 2014

Materials	Material Class	Percent Asbestos	Hmgns Matrl #	Sampled Here?	Footage Sq/Ln/Jnts	Friable? Yes/No
Building: <u>Gymnasium Building</u>		Room: <u>16 - 2nd Floor Classroom East - 20 x 34 x 11</u>				
Floor:	Carpet & glue blue (gym)	MISC	Assumed	59	680 sq	No
	<i>Comment: Substrate Unknown. Material Comment: Must be sampled prior to disturbance.</i>					
Baseboard:	Baseboard & glue 4" grey	MISC	Assumed	60	4 ln	No
	<i>Comment: Must be sampled prior to disturbance.</i>					
Walls:	Drywall skip towell texture (gym)	MISC	Assumed	48	1188 sq	No
	<i>Comment: Must be sampled prior to disturbance.</i>					
Walls:	Tackboard/Whiteboard glues	MISC	Assumed	4	4 ea	No
	<i>Comment: Must be sampled prior to disturbance.</i>					
Walls:	Wood	NON	Non-Suspect			
	<i>Comment: Assumed to exist over drywall on west wall.</i>					
Ceiling:	False ceiling panel 2x4 fiss PH (G)	MISC	1 % Ch	61	61A	500 sq Yes
	<i>Comment: Part of the ceiling is the east wall that is slanted.</i>					
Ceiling:	Wood	NON	Non-Suspect			
	<i>Comment: Above the false ceiling panels.</i>					
Room Comments:	Located on the 2nd floor above the Music Room.					
Building: <u>Gymnasium Building</u>		Room: <u>17 - East Gym Storage Room #2 - 20 x 8 x 14</u>				
Floor:	Carpet & glue grey (gym)	MISC	Assumed	46	150 sq	No
	<i>Comment: on stairs & top of stair landing. Material Comment: Must be sampled prior to disturbance. Substrate not confirmed.</i>					
Floor:	Concrete	NON	Non-Suspect			
Baseboard:	Wood	NON	Non-Suspect			
Walls:	Drywall skip towell texture (gym)	MISC	Assumed	48	784 sq	No
	<i>Comment: Must be sampled prior to disturbance.</i>					
Ceiling:	Drywall skip towell texture (gym)	MISC	Assumed	48	160 sq	No
	<i>Comment: Must be sampled prior to disturbance.</i>					
Room Comments:	Located on east side of main gym - leads to 16-2nd Floor Classroom east					

Functional Space Notes

HAZARD MANAGEMENT SERVICES, INC.

Client: Central California Conference of 7th Day Adventist **Site:** Sierra View Junior Academy

HMS Project Number: F14017

Date of Inspection: February 14, 2014

Materials	Material Class	Percent Asbestos	Hmgns Matrl #	Sampled Here?	Footage Sq/Ln/Jnts	Friable? Yes/No
Building: <u>Gymnasium Building</u>		Room: <u>18 - 2nd Floor Classroom West - 20 x 34 x 11</u>				
Floor: Carpet & glue blue (gym)	MISC	Assumed	59		680 sq	No
<i>Comment: Substrate Unknown. Material Comment: Must be sampled prior to disturbance.</i>						
Baseboard: Baseboard & glue 4" grey	MISC	Assumed	60		108 ln	No
<i>Comment: Must be sampled prior to disturbance.</i>						
Walls: Drywall skip towell texture (gym)	MISC	Assumed	48		1188 sq	No
<i>Comment: Must be sampled prior to disturbance.</i>						
Walls: Tackboard/Whiteboard glues	MISC	Assumed	4		1 ea	No
<i>Comment: Must be sampled prior to disturbance.</i>						
Walls: Wood	NON	Non-Suspect				
<i>Comment: Assumed to exist over drywall on east wall.</i>						
Ceiling: False ceiling panel 2x4 fiss PH (G)	MISC	1 % Ch	61	61B	680 sq	Yes
<i>Comment: Part of the ceiling is the east wall that is slanted.</i>						
Ceiling: Wood	NON	Non-Suspect				
<i>Comment: Above the false ceiling panels.</i>						
<i>Room Located on the 2nd floor above 02-Classroom.</i>						
<i>Comments:</i>						
Building: <u>Gymnasium Building</u>		Room: <u>19 - West Gym Storage Room #2 - 28 x 8 x 14</u>				
Floor: Carpet & glue grey (gym)	MISC	Assumed	46		210 sq	No
<i>Comment: on stairs & top of stair landing. Material Comment: Must be sampled prior to disturbance. Substrate not confirmed.</i>						
Floor: Concrete	NON	Non-Suspect				
Baseboard: Wood	NON	Non-Suspect				
Walls: Drywall skip towell texture (gym)	MISC	Assumed	48		1098 sq	No
<i>Comment: Must be sampled prior to disturbance.</i>						
Ceiling: Drywall skip towell texture (gym)	MISC	Assumed	48		224 sq	No
<i>Comment: Must be sampled prior to disturbance.</i>						
<i>Room Located on the west side of main gym - lead to 2nd floor Classroom West.</i>						
<i>Comments:</i>						

Functional Space Notes

HAZARD MANAGEMENT SERVICES, INC.

Client: Central California Conference of 7th Day Adventist **Site:** Sierra View Junior Academy

HMS Project Number: F14017

Date of Inspection: February 14, 2014

Materials		Material Class	Percent Asbestos	Hmgn's Matrl #	Sampled Here?	Footage Sq/Ln/Jnts	Friable? Yes/No
Building: <u>MPR Building</u>		Room: <u>01 - Girls' Lockerroom Hallway - 14 x 4 x 10</u>					
Floor:	Floor tile & glue 12" white w/black spe	MISC	Assumed	64		56 sq	No
	<i>Comment: Substrate not verified. Material Comment: Must be sampled prior to disturbance.</i>						
Baseboard:	Baseboard & glue 4" lt grey (MPR)	MISC	Assumed	65		36 ln	No
	<i>Comment: Must be sampled prior to disturbance.</i>						
Walls:	Concrete block & mortar	MISC	Assumed	63		90 sq	No
	<i>Comment: Must be sampled prior to disturbance.</i>						
Walls:	Drywall OP texture (MPR)	MISC	Assumed	66		360 sq	No
	<i>Comment: Must be sampled prior to disturbance.</i>						
Ceiling:	Drywall OP texture (MPR)	MISC	Assumed	66		180 sq	No
	<i>Comment: Must be sampled prior to disturbance.</i>						
Building: <u>MPR Building</u>		Room: <u>01A - Storage Room - 14 x 8 x 20</u>					
Floor:	Floor tile & glue 12" white w/black spe	MISC	Assumed	64		112 sq	No
	<i>Comment: Substrate not verified. Material Comment: Must be sampled prior to disturbance.</i>						
Baseboard:	Baseboard & glue 4" lt grey (MPR)	MISC	Assumed	65		44 ln	No
	<i>Comment: Must be sampled prior to disturbance.</i>						
Walls:	Concrete block & mortar	MISC	Assumed	63		440 sq	No
	<i>Comment: Must be sampled prior to disturbance.</i>						
Walls:	Drywall Skip Trowel Texture (MPR)	MISC	Assumed	67		660 sq	No
	<i>Comment: Must be sampled prior to disturbance.</i>						
Ceiling:	Drywall Skip Trowel Texture (MPR)	MISC	Assumed	67		360 sq	No
	<i>Comment: Must be sampled prior to disturbance.</i>						
Room Comments:	Located inside the Girls Lockerroom. NW corner.						
Building: <u>MPR Building</u>		Room: <u>01B - Girls' Lockerroom/Shower/Restrooms - 31 x 18 x 10</u>					
Floor:	Ceramic tile grout - brown	MISC	None Detected	14		558 sq	
	<i>Comment: Grout is between 4" white ceramic tiles. Material Comment: Includes 4" ceramic tiles that are yellow, white/grey multi.</i>						
Walls:	Ceramic tile grout - off white	MISC	None Detected	15		686 sq	
	<i>Comment: Lower walls. Grout is between 4" cream w/white specks ceramic tiles. Material Comment: Includes ceramic tiles that are white/brown specks, white/green specks.</i>						
Walls:	Concrete block & mortar	MISC	Assumed	63		490 sq	No
	<i>Comment: Must be sampled prior to disturbance.</i>						
Walls:	Drywall OP texture (MPR)	MISC	Assumed	66		1100 sq	No
	<i>Comment: Must be sampled prior to disturbance.</i>						
Ceiling:	Drywall OP texture (MPR)	MISC	Assumed	66		558 sq	No
	<i>Comment: Must be sampled prior to disturbance.</i>						

Functional Space Notes

HAZARD MANAGEMENT SERVICES, INC.

Client: Central California Conference of 7th Day Adventist **Site:** Sierra View Junior Academy

HMS Project Number: F14017

Date of Inspection: February 14, 2014

Materials	Material Class	Percent Asbestos	Hmgns Matrl #	Sampled Here?	Footage Sq/Ln/Jnts	Friable? Yes/No
Building: <u>MPR Building</u>		Room: <u>02 - Ball Storage Room - 10 x 9 x 10</u>				
Floor:	Floor tile & glue 12" cream w/pink	MISC	Assumed	68	90 sq	No
	<i>Comment: Substrate is concrete. Material Comment: Must be sampled prior to disturbance.</i>					
Baseboard:	Baseboard & glue 4" Yellow	MISC	Assumed	69	38 ln	No
	<i>Comment: Must be sampled prior to disturbance.</i>					
Walls:	Concrete block & mortar	MISC	Assumed	63	95 sq	No
	<i>Comment: Must be sampled prior to disturbance.</i>					
Walls:	Drywall Skip Trowel Texture (MPR)	MISC	Assumed	67	285 sq	No
	<i>Comment: Must be sampled prior to disturbance.</i>					
Ceiling:	Drywall Skip Trowel Texture (MPR)	MISC	Assumed	67	90 sq	No
	<i>Comment: Must be sampled prior to disturbance.</i>					
<i>Room Comments:</i>	<i>Attic access in this room. Located on the west side of the Cafeteria between the lockerrooms.</i>					
Building: <u>MPR Building</u>		Room: <u>03 - Boys' Lockerroom Hallway - 14 x 4 x 10</u>				
Floor:	Ceramic tile grout 12" White	MISC	None Detected	44	56 sq	
Baseboard:	Baseboard & glue 4" lt grey (MPR)	MISC	Assumed	65	36 ln	No
	<i>Comment: Must be sampled prior to disturbance.</i>					
Walls:	Concrete block & mortar	MISC	Assumed	63	90 sq	No
	<i>Comment: Must be sampled prior to disturbance.</i>					
Walls:	Drywall OP texture (MPR)	MISC	Assumed	66	180 sq	No
	<i>Comment: Must be sampled prior to disturbance.</i>					
Ceiling:	Drywall OP texture (MPR)	MISC	Assumed	66	56 sq	No
	<i>Comment: Must be sampled prior to disturbance.</i>					
Building: <u>MPR Building</u>		Room: <u>03A - Storage Room - 14 x 8 x 10</u>				
Floor:	Floor tile & glue 12" white w/black spe	MISC	Assumed	64	112 sq	No
	<i>Comment: Substrate not verified. Material Comment: Must be sampled prior to disturbance.</i>					
Baseboard:	Baseboard & glue 4" lt grey (MPR)	MISC	Assumed	65	44 ln	No
	<i>Comment: Must be sampled prior to disturbance.</i>					
Walls:	Concrete block & mortar	MISC	Assumed	63	220 sq	No
	<i>Comment: Must be sampled prior to disturbance.</i>					
Walls:	Drywall Skip Trowel Texture (MPR)	MISC	Assumed	67	286 sq	No
	<i>Comment: Must be sampled prior to disturbance.</i>					
Ceiling:	Drywall Skip Trowel Texture (MPR)	MISC	Assumed	67	112 sq	No
	<i>Comment: Must be sampled prior to disturbance.</i>					
<i>Room Comments:</i>	<i>Located inside the Boys' Lockerroom. SW corner.</i>					

Functional Space Notes

HAZARD MANAGEMENT SERVICES, INC.

Client: Central California Conference of 7th Day Adventist **Site:** Sierra View Junior Academy

HMS Project Number: F14017

Date of Inspection: February 14, 2014

Materials		Material Class	Percent Asbestos	Hmgns Matrl #	Sampled Here?	Footage Sq/Ln/Jnts	Friable? Yes/No
Building: <u>MPR Building</u>		Room: <u>03B - Boys' Lockerroom/Shower/Restrooms - 31 x 18 x 10</u>					
Floor:	Ceramic tile grout 12" White	MISC	None Detected	44		558 sq	
Floor:	Ceramic tile grout 2" lt grey	MISC	Assumed	70		223 sq	No
	<i>Comment: Must be sampled prior to disturbance.</i>						
Walls:	Ceramic tile grout - Dk grey	MISC	Assumed	71		980 sq	No
	<i>Comment: Grout is between 4" & 12" ceramic wall tiles. Material Comment: Must be sampled prior to disturbance.</i>						
Walls:	Concrete block & mortar	MISC	Assumed	63		490 sq	No
	<i>Comment: Must be sampled prior to disturbance.</i>						
Walls:	Drywall OP texture (MPR)	MISC	Assumed	66		588 sq	No
	<i>Comment: Must be sampled prior to disturbance.</i>						
Ceiling:	Drywall OP texture (MPR)	MISC	Assumed	66		558 sq	No
	<i>Comment: Must be sampled prior to disturbance.</i>						
Building: <u>MPR Building</u>		Room: <u>04 - Home Economics Classrooms - 30 x 26 x 8</u>					
Floor:	Sheet flooring & glue Orange squares	MISC	Assumed	72		780 sq	No
	<i>Comment: Substrate not verified. Material Comment: Must be sampled prior to disturbance.</i>						
Baseboard:	Sheet flooring & glue Orange squares	MISC	Assumed	72		112 ln	No
	<i>Comment: coved. Material Comment: Must be sampled prior to disturbance.</i>						
Walls:	Drywall OP texture (MPR)	MISC	Assumed	66		896 sq	No
	<i>Comment: Must be sampled prior to disturbance.</i>						
Ceiling:	Drywall OP texture (MPR)	MISC	Assumed	66		780 sq	No
	<i>Comment: Must be sampled prior to disturbance.</i>						
Building: <u>MPR Building</u>		Room: <u>04A - Storage Room North - 10 x 8 x 8</u>					
Floor:	Carpet & glue grey (MPR)	MISC	Assumed	73		80 sq	No
	<i>Comment: Must be sampled prior to disturbance.</i>						
Baseboard:	Wood	NON	Non-Suspect				
Walls:	Drywall OP texture (MPR)	MISC	Assumed	66		288 sq	No
	<i>Comment: Must be sampled prior to disturbance.</i>						
Ceiling:	Sprayed on ceiling on drywall (MPR)	SURF	10 % Ch	74		80 sq	Yes
Room Comments:	Located inside the HomeEc Room - NW corner						

Functional Space Notes

HAZARD MANAGEMENT SERVICES, INC.

Client: Central California Conference of 7th Day Adventist **Site:** Sierra View Junior Academy

HMS Project Number: F14017

Date of Inspection: February 14, 2014

Materials		Material Class	Percent Asbestos	Hmgns Matrl #	Sampled Here?	Footage Sq/Ln/Jnts	Friable? Yes/No
Building: <u>MPR Building</u>		Room: <u>04B - Storage Room Center - 8 x 6 x 8</u>					
Floor:	Sheet flooring & glue Orange squares	MISC	Assumed	72		48 sq	No
	<i>Comment: Substrate not verified. Material Comment: Must be sampled prior to disturbance.</i>						
Walls:	Drywall OP texture (MPR)	MISC	Assumed	66		224 sq	No
	<i>Comment: Must be sampled prior to disturbance.</i>						
Ceiling:	Sprayed on ceiling on drywall (MPR)	SURF	10 % Ch	74		48 sq	Yes
Room Comments:	Located inside the HomeEc room - center of west wall.						
Building: <u>MPR Building</u>		Room: <u>04C - Mechanical Room - 10 x 10 x 8</u>					
Floor:	Wood	NON	Non-Suspect				
Walls:	Drywall smooth (MPR)	MISC	None Detected	75	75A	320 sq	
Ceiling:	Drywall smooth (MPR)	MISC	None Detected	75		100 sq	
Room Comments:	Located inside the HomeEc room - SW corner						
Building: <u>MPR Building</u>		Room: <u>05 - Classroom - 30 x 22 x 8</u>					
Floor:	Carpet & glue blue (MPR)	MISC	Assumed	77		660 sq	No
	<i>Comment: Substrate not verified. Material Comment: Must be sampled prior to disturbance.</i>						
Baseboard:	Carpet & glue blue (MPR)	MISC	Assumed	77		104 ln	No
	<i>Comment: Coved Material Comment: Must be sampled prior to disturbance.</i>						
Walls:	Drywall OP texture (MPR)	MISC	Assumed	66		832 sq	No
	<i>Comment: Must be sampled prior to disturbance.</i>						
Ceiling:	Sprayed on ceiling on drywall (MPR)	SURF	10 % Ch	74	74A	660 sq	Yes
Building: <u>MPR Building</u>		Room: <u>06 - Classroom - 38 x 30 x 8</u>					
Floor:	Carpet & glue blue (MPR)	MISC	Assumed	77		1140 sq	No
	<i>Comment: Must be sampled prior to disturbance.</i>						
Baseboard:	Carpet & glue blue (MPR)	MISC	Assumed	77		136 ln	No
	<i>Comment: Coved. Material Comment: Must be sampled prior to disturbance.</i>						
Walls:	Drywall OP texture (MPR)	MISC	Assumed	66		1088 sq	No
	<i>Comment: Must be sampled prior to disturbance.</i>						
Ceiling:	Drywall OP texture (MPR)	MISC	Assumed	66		1140 sq	No
	<i>Comment: Must be sampled prior to disturbance.</i>						

Functional Space Notes

HAZARD MANAGEMENT SERVICES, INC.

Client: Central California Conference of 7th Day Adventist

Site: Sierra View Junior Academy

HMS Project Number: F14017

Date of Inspection: February 14, 2014

Materials		Material Class	Percent Asbestos	Hmgns Matrl #	Sampled Here?	Footage Sq/Ln/Jnts	Friable? Yes/No
Building: <u>MPR Building</u>		Room: <u>Covered Walkway North - 15 x 96 x 11</u>					
Floor:	Concrete	NON	Non-Suspect				
Walls:	Stucco (MPR)	SURF	Assumed	62		1099 sq	No
	<i>Comment: south wall of walkway. Material Comment: Must be sampled prior to disturbance.</i>						
Ceiling:	Wood	NON	Non-Suspect				
<i>Room</i>	<i>North side of Cafeteria</i>						
<i>Comments:</i>							
Building: <u>MPR Building</u>		Room: <u>Covered Walkway West - 15 x 50 x 11</u>					
Floor:	Concrete	NON	Non-Suspect				
Walls:	Concrete block & mortar	MISC	Assumed	63		1430 sq	No
	<i>Comment: Must be sampled prior to disturbance.</i>						
Walls:	Stucco (MPR)	SURF	Assumed	62		100 sq	No
	<i>Comment: Must be sampled prior to disturbance.</i>						
Ceiling:	Wood	NON	Non-Suspect				
<i>Room</i>	<i>West side of Cafeteria</i>						
<i>Comments:</i>							

Functional Space Notes

HAZARD MANAGEMENT SERVICES, INC.

Client: Central California Conference of 7th Day Adventist

Site: Sierra View Junior Academy

HMS Project Number: F14017

Date of Inspection: February 14, 2014

Materials	Material Class	Percent Asbestos	Hmgns Matrl #	Sampled Here?	Footage Sq/Ln/Jnts	Friable? Yes/No
Building: <u>Portable Buildings</u>		Room: <u>01 - Classroom West - 28 x 22 x 8</u>				
Floor:	Carpet & glue - blue (PB)	MISC	Assumed	78	616 sq	No
	<i>Comment: Must be sampled prior to disturbance.</i>					
Walls:	Wood Paneling & glue	MISC	Assumed	79	800 sq	No
	<i>Comment: Must be sampled prior to disturbance. Glue is assumed to exist behind the paneling.</i>					
Ceiling:	Fiberboard panels	MISC	Assumed	80	616 sq	No
	<i>Comment: Must be sampled prior to disturbance.</i>					
Building: <u>Portable Buildings</u>		Room: <u>02 - Classroom East - 28 x 22 x 8</u>				
Floor:	Carpet & glue - blue (PB)	MISC	Assumed	78	616 sq	No
	<i>Comment: Must be sampled prior to disturbance.</i>					
Walls:	Wood Paneling & glue	MISC	Assumed	79	800 sq	No
	<i>Comment: Must be sampled prior to disturbance. Glue is assumed to exist behind the paneling.</i>					
Ceiling:	Fiberboard panels	MISC	Assumed	80	616 sq	No
	<i>Comment: Must be sampled prior to disturbance.</i>					

HAZARD MANAGEMENT SERVICES, INC.

PHYSICAL AND HAZARD ASSESSMENT OF FRIABLE ACBM OR FRIABLE ASSUMED ACBM (SEC. 763.93) (FORM C)

DISTRICT	Central California Conference of 7th Day Adventist	CDS CODE	54-76836-6984058
SCHOOL	Sierra View Junior Academy	SCHOOL PHONE NUMBER	(559) 592 - 3689
ADDRESS	19933 Avenue 256 Exeter, CA 93221		
BUILDING NAME	Building 002	INSPECTION DATE	February 14, 2014
FUNCTIONAL SPACE	01 - Classroom East	LINE NO. FROM FORM B	23

TYPE OF FRIABLE ACBM SURF - Sprayed on ceiling on drywall - ACBM

1. **CONDITION OF ACBM** (Overall Rating) Good

2. **POTENTIAL FOR DISTURBANCE** (Overall Rating) High

3. **HAZARD ASSESSMENT** (Combine Ratings From Items 1 and 2 and Check Appropriate Box)

CONDITION OF ACBM	POTENTIAL FOR DISTURBANCE		
	LOW	MODERATE	HIGH
GOOD	1	2	3 XXX
DAMAGED	4	5	6
SIGNIFICANTLY DAMAGED	7	7	7

4. RECOMMENDED RESPONSE ACTION(S) AND COST(S)

RESPONSE ACTION	ESTIMATED COSTS
<input checked="" type="checkbox"/> A. OPERATION AND MAINTENANCE	\$ 50.00
<input type="checkbox"/> B. REPAIR	\$ 0.00
<input type="checkbox"/> C. ENCAPSULATION	\$ 0.00
<input type="checkbox"/> D. ENCLOSURE	\$ 0.00
<input type="checkbox"/> E. REMOVAL	\$ 0.00
Total Cost	\$ 50.00

5. NARRATIVE OF RECOMMENDED RESPONSE

(Attach Additional Sheets If Necessary)

A. This material should be reinspected every 6 months and every 3 years in accordance with AHERA 40 CFR 763.85. As assessed on 2-14-2014 this material in this location and condition is not friable.

SCHEDULE	
START	FINISH
02/14/14	02/14/17

Comments:

HAZARD MANAGEMENT SERVICES, INC.

PHYSICAL AND HAZARD ASSESSMENT OF FRIABLE ACBM OR FRIABLE ASSUMED ACBM (SEC. 763.93) (FORM C)

DISTRICT	Central California Conference of 7th Day Adventist	CDS CODE	54-76836-6984058
SCHOOL	Sierra View Junior Academy	SCHOOL PHONE NUMBER	(559) 592 - 3689
ADDRESS	19933 Avenue 256 Exeter, CA 93221		
BUILDING NAME	Building 002	INSPECTION DATE	February 14, 2014
FUNCTIONAL SPACE	01A - Storage Room North	LINE NO. FROM FORM B	23
TYPE OF FRIABLE ACBM	SURF - Sprayed on ceiling on drywall - ACBM		

1. **CONDITION OF ACBM** (Overall Rating) Good

2. **POTENTIAL FOR DISTURBANCE** (Overall Rating) High

3. **HAZARD ASSESSMENT** (Combine Ratings From Items 1 and 2 and Check Appropriate Box)

CONDITION OF ACBM	POTENTIAL FOR DISTURBANCE		
	LOW	MODERATE	HIGH
GOOD	1	2	3 XXX
DAMAGED	4	5	6
SIGNIFICANTLY DAMAGED	7	7	7

4. RECOMMENDED RESPONSE ACTION(S) AND COST(S)

RESPONSE ACTION		ESTIMATED COSTS
<input checked="" type="checkbox"/> A. OPERATION AND MAINTENANCE	\$	50.00
<input type="checkbox"/> B. REPAIR	\$	0.00
<input type="checkbox"/> C. ENCAPSULATION	\$	0.00
<input type="checkbox"/> D. ENCLOSURE	\$	0.00
<input type="checkbox"/> E. REMOVAL	\$	0.00
Total Cost		\$ 50.00

5. NARRATIVE OF RECOMMENDED RESPONSE

(Attach Additional Sheets If Necessary)

A. This material should be reinspected every 6 months and every 3 years in accordance with AHERA 40 CFR 763.85.

SCHEDULE

START

FINISH

02/14/14

02/14/17

Comments: No damage seen to this material in this location.

HAZARD MANAGEMENT SERVICES, INC.

PHYSICAL AND HAZARD ASSESSMENT OF FRIABLE ACBM OR FRIABLE ASSUMED ACBM (SEC. 763.93) (FORM C)

DISTRICT	Central California Conference of 7th Day Adventist	CDS CODE	54-76836-6984058
SCHOOL	Sierra View Junior Academy	SCHOOL PHONE NUMBER	(559) 592 - 3689
ADDRESS	19933 Avenue 256 Exeter, CA 93221		
BUILDING NAME	Building 002	INSPECTION DATE	February 14, 2014
FUNCTIONAL SPACE	01B - Storage Room South	LINE NO. FROM FORM B	23
TYPE OF FRIABLE ACBM	SURF - Sprayed on ceiling on drywall - ACBM		

1. **CONDITION OF ACBM** (Overall Rating) Damaged

2. **POTENTIAL FOR DISTURBANCE** (Overall Rating) High

3. **HAZARD ASSESSMENT** (Combine Ratings From Items 1 and 2 and Check Appropriate Box)

CONDITION OF ACBM	POTENTIAL FOR DISTURBANCE		
	LOW	MODERATE	HIGH
GOOD	1	2	3
DAMAGED	4	5	6 XXX
SIGNIFICANTLY DAMAGED	7	7	7

4. RECOMMENDED RESPONSE ACTION(S) AND COST(S)

RESPONSE ACTION	ESTIMATED COSTS	
<input checked="" type="checkbox"/> A. OPERATION AND MAINTENANCE	\$	50.00
<input checked="" type="checkbox"/> B. REPAIR	\$	500.00
<input type="checkbox"/> C. ENCAPSULATION	\$	0.00
<input type="checkbox"/> D. ENCLOSURE	\$	0.00
<input type="checkbox"/> E. REMOVAL	\$	0.00
Total Cost	\$	550.00

5. NARRATIVE OF RECOMMENDED RESPONSE

(Attach Additional Sheets If Necessary)

	SCHEDULE	
	START	FINISH
A. This material should be reinspected every 6 months and every 3 years in accordance with AHERA 40 CFR 763.85.	02/14/14	02/14/17
B. This material must be repaired as soon as possible.	02/14/14	08/14/14

Comments:

HAZARD MANAGEMENT SERVICES, INC.

PHYSICAL AND HAZARD ASSESSMENT OF FRIABLE ACBM OR FRIABLE ASSUMED ACBM (SEC. 763.93) (FORM C)

DISTRICT	Central California Conference of 7th Day Adventist	CDS CODE	54-76836-6984058
SCHOOL	Sierra View Junior Academy	SCHOOL PHONE NUMBER	(559) 592 - 3689
ADDRESS	19933 Avenue 256 Exeter, CA 93221		
BUILDING NAME	Building 002	INSPECTION DATE	February 14, 2014
FUNCTIONAL SPACE	02 - Work Room	LINE NO. FROM FORM B	23

TYPE OF FRIABLE ACBM SURF - Sprayed on ceiling on drywall - ACBM

1. **CONDITION OF ACBM** (Overall Rating) Damaged

2. **POTENTIAL FOR DISTURBANCE** (Overall Rating) Low

3. **HAZARD ASSESSMENT** (Combine Ratings From Items 1 and 2 and Check Appropriate Box)

CONDITION OF ACBM	POTENTIAL FOR DISTURBANCE		
	LOW	MODERATE	HIGH
GOOD	1	2	3
DAMAGED	4 XXX	5	6
SIGNIFICANTLY DAMAGED	7	7	7

4. RECOMMENDED RESPONSE ACTION(S) AND COST(S)

RESPONSE ACTION	ESTIMATED COSTS	
<input checked="" type="checkbox"/> A. OPERATION AND MAINTENANCE	\$	50.00
<input checked="" type="checkbox"/> B. REPAIR	\$	500.00
<input type="checkbox"/> C. ENCAPSULATION	\$	0.00
<input type="checkbox"/> D. ENCLOSURE	\$	0.00
<input type="checkbox"/> E. REMOVAL	\$	0.00
Total Cost	\$	550.00

5. NARRATIVE OF RECOMMENDED RESPONSE

(Attach Additional Sheets If Necessary)

	SCHEDULE	
	START	FINISH
A. This material should be reinspected every 6 months and every 3 years in accordance with AHERA 40 CFR 763.85.	02/14/14	02/14/17
B. This material must be repaired as soon as possible.	02/14/14	08/14/14

Comments:

HAZARD MANAGEMENT SERVICES, INC.

PHYSICAL AND HAZARD ASSESSMENT OF FRIABLE ACBM OR FRIABLE ASSUMED ACBM (SEC. 763.93) (FORM C)

DISTRICT	Central California Conference of 7th Day Adventist	CDS CODE	54-76836-6984058
SCHOOL	Sierra View Junior Academy	SCHOOL PHONE NUMBER	(559) 592 - 3689
ADDRESS	19933 Avenue 256 Exeter, CA 93221		
BUILDING NAME	Building 002	INSPECTION DATE	February 14, 2014
FUNCTIONAL SPACE	03 - Storage Room	LINE NO. FROM FORM B	23
TYPE OF FRIABLE ACBM	SURF - Sprayed on ceiling on drywall - ACBM		

1. **CONDITION OF ACBM** (Overall Rating) Good

2. **POTENTIAL FOR DISTURBANCE** (Overall Rating) High

3. **HAZARD ASSESSMENT** (Combine Ratings From Items 1 and 2 and Check Appropriate Box)

CONDITION OF ACBM	POTENTIAL FOR DISTURBANCE		
	LOW	MODERATE	HIGH
GOOD	1	2	3 XXX
DAMAGED	4	5	6
SIGNIFICANTLY DAMAGED	7	7	7

4. RECOMMENDED RESPONSE ACTION(S) AND COST(S)

RESPONSE ACTION	ESTIMATED COSTS
<input checked="" type="checkbox"/> A. OPERATION AND MAINTENANCE	\$ 50.00
<input type="checkbox"/> B. REPAIR	\$ 0.00
<input type="checkbox"/> C. ENCAPSULATION	\$ 0.00
<input type="checkbox"/> D. ENCLOSURE	\$ 0.00
<input type="checkbox"/> E. REMOVAL	\$ 0.00
Total Cost	\$ 50.00

5. NARRATIVE OF RECOMMENDED RESPONSE

(Attach Additional Sheets If Necessary)

A. This material should be reinspected every 6 months and every 3 years in accordance with AHERA 40 CFR 763.85.

SCHEDULE

START

FINISH

02/14/14

02/14/17

Comments:

HAZARD MANAGEMENT SERVICES, INC.

PHYSICAL AND HAZARD ASSESSMENT OF FRIABLE ACBM OR FRIABLE ASSUMED ACBM (SEC. 763.93) (FORM C)

DISTRICT	Central California Conference of 7th Day Adventist	CDS CODE	54-76836-6984058
SCHOOL	Sierra View Junior Academy	SCHOOL PHONE NUMBER	(559) 592 - 3689
ADDRESS	19933 Avenue 256 Exeter, CA 93221		
BUILDING NAME	Building 002	INSPECTION DATE	February 14, 2014
FUNCTIONAL SPACE	04 - Classroom West	LINE NO. FROM FORM B	23

TYPE OF FRIABLE ACBM SURF - Sprayed on ceiling on drywall - ACBM

1. **CONDITION OF ACBM** (Overall Rating) Good

2. **POTENTIAL FOR DISTURBANCE** (Overall Rating) High

3. **HAZARD ASSESSMENT** (Combine Ratings From Items 1 and 2 and Check Appropriate Box)

CONDITION OF ACBM	POTENTIAL FOR DISTURBANCE		
	LOW	MODERATE	HIGH
GOOD	1	2	3 XXX
DAMAGED	4	5	6
SIGNIFICANTLY DAMAGED	7	7	7

4. RECOMMENDED RESPONSE ACTION(S) AND COST(S)

RESPONSE ACTION	ESTIMATED COSTS
<input checked="" type="checkbox"/> A. OPERATION AND MAINTENANCE	\$ 50.00
<input type="checkbox"/> B. REPAIR	\$ 0.00
<input type="checkbox"/> C. ENCAPSULATION	\$ 0.00
<input type="checkbox"/> D. ENCLOSURE	\$ 0.00
<input type="checkbox"/> E. REMOVAL	\$ 0.00
Total Cost	\$ 50.00

5. NARRATIVE OF RECOMMENDED RESPONSE

(Attach Additional Sheets If Necessary)

A. This material should be reinspected every 6 months and every 3 years in accordance with AHERA 40 CFR 763.85.

SCHEDULE

START

FINISH

02/14/14

02/14/17

Comments:

HAZARD MANAGEMENT SERVICES, INC.

PHYSICAL AND HAZARD ASSESSMENT OF FRIABLE ACBM OR FRIABLE ASSUMED ACBM (SEC. 763.93) (FORM C)

DISTRICT	Central California Conference of 7th Day Adventist	CDS CODE	54-76836-6984058
SCHOOL	Sierra View Junior Academy	SCHOOL PHONE NUMBER	(559) 592 - 3689
ADDRESS	19933 Avenue 256 Exeter, CA 93221		
BUILDING NAME	Building 002	INSPECTION DATE	February 14, 2014
FUNCTIONAL SPACE	04A - Storage Room	LINE NO. FROM FORM B	23
TYPE OF FRIABLE ACBM	SURF - Sprayed on ceiling on drywall - ACBM		

1. **CONDITION OF ACBM** (Overall Rating) Good

2. **POTENTIAL FOR DISTURBANCE** (Overall Rating) Moderate

3. **HAZARD ASSESSMENT** (Combine Ratings From Items 1 and 2 and Check Appropriate Box)

CONDITION OF ACBM	POTENTIAL FOR DISTURBANCE		
	LOW	MODERATE	HIGH
GOOD	1	2 XXX	3
DAMAGED	4	5	6
SIGNIFICANTLY DAMAGED	7	7	7

4. RECOMMENDED RESPONSE ACTION(S) AND COST(S)

RESPONSE ACTION	ESTIMATED COSTS
<input checked="" type="checkbox"/> A. OPERATION AND MAINTENANCE	\$ 50.00
<input type="checkbox"/> B. REPAIR	\$ 0.00
<input type="checkbox"/> C. ENCAPSULATION	\$ 0.00
<input type="checkbox"/> D. ENCLOSURE	\$ 0.00
<input type="checkbox"/> E. REMOVAL	\$ 0.00
Total Cost	\$ 50.00

5. NARRATIVE OF RECOMMENDED RESPONSE

(Attach Additional Sheets If Necessary)

	SCHEDULE	
	START	FINISH
A. This material should be reinspected every 6 months and every 3 years in accordance with AHERA 40 CFR 763.85.	02/14/14	02/14/17

Comments:

HAZARD MANAGEMENT SERVICES, INC.

PHYSICAL AND HAZARD ASSESSMENT OF FRIABLE ACBM OR FRIABLE ASSUMED ACBM (SEC. 763.93) (FORM C)

DISTRICT	Central California Conference of 7th Day Adventist	CDS CODE	54-76836-6984058
SCHOOL	Sierra View Junior Academy	SCHOOL PHONE NUMBER	(559) 592 - 3689
ADDRESS	19933 Avenue 256 Exeter, CA 93221		
BUILDING NAME	Gymnasium Building	INSPECTION DATE	February 14, 2014
FUNCTIONAL SPACE	02 - Classroom	LINE NO. FROM FORM B	36
TYPE OF FRIABLE ACBM	MISC - Ceiling tiles 14"x30" & glue - Assumed		

1. **CONDITION OF ACBM** (Overall Rating) Good

2. **POTENTIAL FOR DISTURBANCE** (Overall Rating) Moderate

3. **HAZARD ASSESSMENT** (Combine Ratings From Items 1 and 2 and Check Appropriate Box)

CONDITION OF ACBM	POTENTIAL FOR DISTURBANCE		
	LOW	MODERATE	HIGH
GOOD	1	2 XXX	3
DAMAGED	4	5	6
SIGNIFICANTLY DAMAGED	7	7	7

4. RECOMMENDED RESPONSE ACTION(S) AND COST(S)

RESPONSE ACTION	ESTIMATED COSTS
<input checked="" type="checkbox"/> A. OPERATION AND MAINTENANCE	\$ 50.00
<input type="checkbox"/> B. REPAIR	\$ 0.00
<input type="checkbox"/> C. ENCAPSULATION	\$ 0.00
<input type="checkbox"/> D. ENCLOSURE	\$ 0.00
<input type="checkbox"/> E. REMOVAL	\$ 0.00
Total Cost	\$ 50.00

5. NARRATIVE OF RECOMMENDED RESPONSE

(Attach Additional Sheets If Necessary)

A. This material should be reinspected every 6 months and every 3 years in accordance with AHERA 40 CFR 763.85.

SCHEDULE

START

FINISH

02/14/14

02/14/17

Comments:

HAZARD MANAGEMENT SERVICES, INC.

PHYSICAL AND HAZARD ASSESSMENT OF FRIABLE ACBM OR FRIABLE ASSUMED ACBM (SEC. 763.93) (FORM C)

DISTRICT	Central California Conference of 7th Day Adventist	CDS CODE	54-76836-6984058
SCHOOL	Sierra View Junior Academy	SCHOOL PHONE NUMBER	(559) 592 - 3689
ADDRESS	19933 Avenue 256 Exeter, CA 93221		
BUILDING NAME	Gymnasium Building	INSPECTION DATE	February 14, 2014
FUNCTIONAL SPACE	10 - Gymnasium	LINE NO. FROM FORM B	42

TYPE OF FRIABLE ACBM SURF - Sprayed on acoustic on drywall (G) - Assumed

1. **CONDITION OF ACBM** (Overall Rating) Good

2. **POTENTIAL FOR DISTURBANCE** (Overall Rating) High

3. **HAZARD ASSESSMENT** (Combine Ratings From Items 1 and 2 and Check Appropriate Box)

CONDITION OF ACBM	POTENTIAL FOR DISTURBANCE		
	LOW	MODERATE	HIGH
GOOD	1	2	3 XXX
DAMAGED	4	5	6
SIGNIFICANTLY DAMAGED	7	7	7

4. RECOMMENDED RESPONSE ACTION(S) AND COST(S)

RESPONSE ACTION	ESTIMATED COSTS
<input checked="" type="checkbox"/> A. OPERATION AND MAINTENANCE	\$ 50.00
<input type="checkbox"/> B. REPAIR	\$ 0.00
<input type="checkbox"/> C. ENCAPSULATION	\$ 0.00
<input type="checkbox"/> D. ENCLOSURE	\$ 0.00
<input type="checkbox"/> E. REMOVAL	\$ 0.00
Total Cost	\$ 50.00

5. NARRATIVE OF RECOMMENDED RESPONSE

(Attach Additional Sheets If Necessary)

A. This material should be reinspected every 6 months and every 3 years in accordance with AHERA 40 CFR 763.85.

SCHEDULE

START

FINISH

02/14/14

02/14/17

Comments:

HAZARD MANAGEMENT SERVICES, INC.

PHYSICAL AND HAZARD ASSESSMENT OF FRIABLE ACBM OR FRIABLE ASSUMED ACBM (SEC. 763.93) (FORM C)

DISTRICT	Central California Conference of 7th Day Adventist	CDS CODE	54-76836-6984058
SCHOOL	Sierra View Junior Academy	SCHOOL PHONE NUMBER	(559) 592 - 3689
ADDRESS	19933 Avenue 256 Exeter, CA 93221		
BUILDING NAME	Gymnasium Building	INSPECTION DATE	February 14, 2014
FUNCTIONAL SPACE	10 - Gymnasium	LINE NO. FROM FORM B	36

TYPE OF FRIABLE ACBM MISC - Ceiling tiles 14"x30" & glue - Assumed

1. **CONDITION OF ACBM** (Overall Rating) Good

2. **POTENTIAL FOR DISTURBANCE** (Overall Rating) High

3. **HAZARD ASSESSMENT** (Combine Ratings From Items 1 and 2 and Check Appropriate Box)

CONDITION OF ACBM	POTENTIAL FOR DISTURBANCE		
	LOW	MODERATE	HIGH
GOOD	1	2	3 XXX
DAMAGED	4	5	6
SIGNIFICANTLY DAMAGED	7	7	7

4. RECOMMENDED RESPONSE ACTION(S) AND COST(S)

RESPONSE ACTION	ESTIMATED COSTS
<input checked="" type="checkbox"/> A. OPERATION AND MAINTENANCE	\$ 50.00
<input type="checkbox"/> B. REPAIR	\$ 0.00
<input type="checkbox"/> C. ENCAPSULATION	\$ 0.00
<input type="checkbox"/> D. ENCLOSURE	\$ 0.00
<input type="checkbox"/> E. REMOVAL	\$ 0.00
Total Cost	\$ 50.00

5. NARRATIVE OF RECOMMENDED RESPONSE

(Attach Additional Sheets If Necessary)

A. This material should be reinspected every 6 months and every 3 years in accordance with AHERA 40 CFR 763.85.

SCHEDULE

START

FINISH

02/14/14

02/14/17

Comments:

HAZARD MANAGEMENT SERVICES, INC.

PHYSICAL AND HAZARD ASSESSMENT OF FRIABLE ACBM OR FRIABLE ASSUMED ACBM (SEC. 763.93) (FORM C)

DISTRICT	Central California Conference of 7th Day Adventist	CDS CODE	54-76836-6984058
SCHOOL	Sierra View Junior Academy	SCHOOL PHONE NUMBER	(559) 592 - 3689
ADDRESS	19933 Avenue 256 Exeter, CA 93221		
BUILDING NAME	Gymnasium Building	INSPECTION DATE	February 14, 2014
FUNCTIONAL SPACE	13 - Stage	LINE NO. FROM FORM B	42

TYPE OF FRIABLE ACBM SURF - Sprayed on acoustic on drywall (G) - Assumed

1. **CONDITION OF ACBM** (Overall Rating) Good

2. **POTENTIAL FOR DISTURBANCE** (Overall Rating) High

3. **HAZARD ASSESSMENT** (Combine Ratings From Items 1 and 2 and Check Appropriate Box)

CONDITION OF ACBM	POTENTIAL FOR DISTURBANCE		
	LOW	MODERATE	HIGH
GOOD	1	2	3 XXX
DAMAGED	4	5	6
SIGNIFICANTLY DAMAGED	7	7	7

4. RECOMMENDED RESPONSE ACTION(S) AND COST(S)

RESPONSE ACTION	ESTIMATED COSTS	
<input checked="" type="checkbox"/> A. OPERATION AND MAINTENANCE	\$	50.00
<input type="checkbox"/> B. REPAIR	\$	0.00
<input type="checkbox"/> C. ENCAPSULATION	\$	0.00
<input type="checkbox"/> D. ENCLOSURE	\$	0.00
<input type="checkbox"/> E. REMOVAL	\$	0.00
Total Cost	\$	50.00

5. NARRATIVE OF RECOMMENDED RESPONSE

(Attach Additional Sheets If Necessary)

A. This material should be reinspected every 6 months and every 3 years in accordance with AHERA 40 CFR 763.85.

SCHEDULE

START

FINISH

02/14/14

02/14/17

Comments:

HAZARD MANAGEMENT SERVICES, INC.

PHYSICAL AND HAZARD ASSESSMENT OF FRIABLE ACBM OR FRIABLE ASSUMED ACBM (SEC. 763.93) (FORM C)

DISTRICT	Central California Conference of 7th Day Adventist	CDS CODE	54-76836-6984058
SCHOOL	Sierra View Junior Academy	SCHOOL PHONE NUMBER	(559) 592 - 3689
ADDRESS	19933 Avenue 256 Exeter, CA 93221		
BUILDING NAME	Gymnasium Building	INSPECTION DATE	February 14, 2014
FUNCTIONAL SPACE	13 - Stage	LINE NO. FROM FORM B	42

TYPE OF FRIABLE ACBM SURF - Sprayed on acoustic on drywall (G) - Assumed

1. **CONDITION OF ACBM** (Overall Rating) Good

2. **POTENTIAL FOR DISTURBANCE** (Overall Rating) Low

3. **HAZARD ASSESSMENT** (Combine Ratings From Items 1 and 2 and Check Appropriate Box)

CONDITION OF ACBM	POTENTIAL FOR DISTURBANCE		
	LOW	MODERATE	HIGH
GOOD	1 XXX	2	3
DAMAGED	4	5	6
SIGNIFICANTLY DAMAGED	7	7	7

4. RECOMMENDED RESPONSE ACTION(S) AND COST(S)

RESPONSE ACTION	ESTIMATED COSTS	
<input checked="" type="checkbox"/> A. OPERATION AND MAINTENANCE	\$	50.00
<input type="checkbox"/> B. REPAIR	\$	0.00
<input type="checkbox"/> C. ENCAPSULATION	\$	0.00
<input type="checkbox"/> D. ENCLOSURE	\$	0.00
<input type="checkbox"/> E. REMOVAL	\$	0.00
Total Cost	\$	50.00

5. NARRATIVE OF RECOMMENDED RESPONSE

(Attach Additional Sheets If Necessary)

A. This material should be reinspected every 6 months and every 3 years in accordance with AHERA 40 CFR 763.85.

SCHEDULE

START

FINISH

02/14/14

02/14/17

Comments:

HAZARD MANAGEMENT SERVICES, INC.

PHYSICAL AND HAZARD ASSESSMENT OF FRIABLE ACBM OR FRIABLE ASSUMED ACBM (SEC. 763.93) (FORM C)

DISTRICT	Central California Conference of 7th Day Adventist	CDS CODE	54-76836-6984058
SCHOOL	Sierra View Junior Academy	SCHOOL PHONE NUMBER	(559) 592 - 3689
ADDRESS	19933 Avenue 256 Exeter, CA 93221		
BUILDING NAME	Gymnasium Building	INSPECTION DATE	February 14, 2014
FUNCTIONAL SPACE	16 - 2nd Floor Classroom East	LINE NO. FROM FORM B	45

TYPE OF FRIABLE ACBM MISC - False ceiling panel 2x4 fiss PH (G) - ACBM

1. **CONDITION OF ACBM** (Overall Rating) Good

2. **POTENTIAL FOR DISTURBANCE** (Overall Rating) Moderate

3. **HAZARD ASSESSMENT** (Combine Ratings From Items 1 and 2 and Check Appropriate Box)

CONDITION OF ACBM	POTENTIAL FOR DISTURBANCE		
	LOW	MODERATE	HIGH
GOOD	1	2 XXX	3
DAMAGED	4	5	6
SIGNIFICANTLY DAMAGED	7	7	7

4. RECOMMENDED RESPONSE ACTION(S) AND COST(S)

RESPONSE ACTION	ESTIMATED COSTS
<input checked="" type="checkbox"/> A. OPERATION AND MAINTENANCE	\$ 50.00
<input type="checkbox"/> B. REPAIR	\$ 0.00
<input type="checkbox"/> C. ENCAPSULATION	\$ 0.00
<input type="checkbox"/> D. ENCLOSURE	\$ 0.00
<input type="checkbox"/> E. REMOVAL	\$ 0.00
Total Cost	\$ 50.00

5. NARRATIVE OF RECOMMENDED RESPONSE

(Attach Additional Sheets If Necessary)

A. This material should be reinspected every 6 months and every 3 years in accordance with AHERA 40 CFR 763.85.

SCHEDULE

START

FINISH

02/14/14

02/14/17

Comments:

HAZARD MANAGEMENT SERVICES, INC.

PHYSICAL AND HAZARD ASSESSMENT OF FRIABLE ACBM OR FRIABLE ASSUMED ACBM (SEC. 763.93) (FORM C)

DISTRICT	Central California Conference of 7th Day Adventist	CDS CODE	54-76836-6984058
SCHOOL	Sierra View Junior Academy	SCHOOL PHONE NUMBER	(559) 592 - 3689
ADDRESS	19933 Avenue 256 Exeter, CA 93221		
BUILDING NAME	Gymnasium Building	INSPECTION DATE	February 14, 2014
FUNCTIONAL SPACE	18 - 2nd Floor Classroom West	LINE NO. FROM FORM B	45

TYPE OF FRIABLE ACBM MISC - False ceiling panel 2x4 fiss PH (G) - ACBM

1. **CONDITION OF ACBM** (Overall Rating) Damaged

2. **POTENTIAL FOR DISTURBANCE** (Overall Rating) Low

3. **HAZARD ASSESSMENT** (Combine Ratings From Items 1 and 2 and Check Appropriate Box)

CONDITION OF ACBM	POTENTIAL FOR DISTURBANCE		
	LOW	MODERATE	HIGH
GOOD	1	2	3
DAMAGED	4 XXX	5	6
SIGNIFICANTLY DAMAGED	7	7	7

4. RECOMMENDED RESPONSE ACTION(S) AND COST(S)

RESPONSE ACTION	ESTIMATED COSTS	
<input checked="" type="checkbox"/> A. OPERATION AND MAINTENANCE	\$	50.00
<input type="checkbox"/> B. REPAIR	\$	0.00
<input type="checkbox"/> C. ENCAPSULATION	\$	0.00
<input type="checkbox"/> D. ENCLOSURE	\$	0.00
<input type="checkbox"/> E. REMOVAL	\$	0.00
Total Cost		\$ 50.00

5. NARRATIVE OF RECOMMENDED RESPONSE

(Attach Additional Sheets If Necessary)

A. This material should be reinspected every 6 months and every 3 years in accordance with AHERA 40 CFR 763.85. Water staining noted. No further action required.

SCHEDULE	
START	FINISH
02/14/14	02/14/17

Comments:

HAZARD MANAGEMENT SERVICES, INC.

PHYSICAL AND HAZARD ASSESSMENT OF FRIABLE ACBM OR FRIABLE ASSUMED ACBM (SEC. 763.93) (FORM C)

DISTRICT	Central California Conference of 7th Day Adventist	CDS CODE	54-76836-6984058
SCHOOL	Sierra View Junior Academy	SCHOOL PHONE NUMBER	(559) 592 - 3689
ADDRESS	19933 Avenue 256 Exeter, CA 93221		
BUILDING NAME	MPR Building	INSPECTION DATE	February 14, 2014
FUNCTIONAL SPACE	04A - Storage Room North	LINE NO. FROM FORM B	58
TYPE OF FRIABLE ACBM	SURF - Sprayed on ceiling on drywall (MPR) - ACBM		

1. **CONDITION OF ACBM** (Overall Rating) Good

2. **POTENTIAL FOR DISTURBANCE** (Overall Rating) Low

3. **HAZARD ASSESSMENT** (Combine Ratings From Items 1 and 2 and Check Appropriate Box)

CONDITION OF ACBM	POTENTIAL FOR DISTURBANCE		
	LOW	MODERATE	HIGH
GOOD	1 XXX	2	3
DAMAGED	4	5	6
SIGNIFICANTLY DAMAGED	7	7	7

4. RECOMMENDED RESPONSE ACTION(S) AND COST(S)

RESPONSE ACTION	ESTIMATED COSTS	
<input checked="" type="checkbox"/> A. OPERATION AND MAINTENANCE	\$	50.00
<input type="checkbox"/> B. REPAIR	\$	0.00
<input type="checkbox"/> C. ENCAPSULATION	\$	0.00
<input type="checkbox"/> D. ENCLOSURE	\$	0.00
<input type="checkbox"/> E. REMOVAL	\$	0.00
Total Cost	\$	50.00

5. NARRATIVE OF RECOMMENDED RESPONSE

(Attach Additional Sheets If Necessary)

	SCHEDULE	
	START	FINISH
A. This material should be reinspected every 6 months and every 3 years in accordance with AHERA 40 CFR 763.85.	02/14/14	02/14/17

Comments:

HAZARD MANAGEMENT SERVICES, INC.

PHYSICAL AND HAZARD ASSESSMENT OF FRIABLE ACBM OR FRIABLE ASSUMED ACBM (SEC. 763.93) (FORM C)

DISTRICT	Central California Conference of 7th Day Adventist	CDS CODE	54-76836-6984058
SCHOOL	Sierra View Junior Academy	SCHOOL PHONE NUMBER	(559) 592 - 3689
ADDRESS	19933 Avenue 256 Exeter, CA 93221		
BUILDING NAME	MPR Building	INSPECTION DATE	February 14, 2014
FUNCTIONAL SPACE	04B - Storage Room Center	LINE NO. FROM FORM B	58
TYPE OF FRIABLE ACBM	SURF - Sprayed on ceiling on drywall (MPR) - ACBM		

1. **CONDITION OF ACBM** (Overall Rating) Good

2. **POTENTIAL FOR DISTURBANCE** (Overall Rating) Moderate

3. **HAZARD ASSESSMENT** (Combine Ratings From Items 1 and 2 and Check Appropriate Box)

CONDITION OF ACBM	POTENTIAL FOR DISTURBANCE		
	LOW	MODERATE	HIGH
GOOD	1	2 XXX	3
DAMAGED	4	5	6
SIGNIFICANTLY DAMAGED	7	7	7

4. RECOMMENDED RESPONSE ACTION(S) AND COST(S)

RESPONSE ACTION	ESTIMATED COSTS
<input checked="" type="checkbox"/> A. OPERATION AND MAINTENANCE	\$ 50.00
<input type="checkbox"/> B. REPAIR	\$ 0.00
<input type="checkbox"/> C. ENCAPSULATION	\$ 0.00
<input type="checkbox"/> D. ENCLOSURE	\$ 0.00
<input type="checkbox"/> E. REMOVAL	\$ 0.00
Total Cost	\$ 50.00

5. NARRATIVE OF RECOMMENDED RESPONSE

(Attach Additional Sheets If Necessary)

A. This material should be reinspected every 6 months and every 3 years in accordance with AHERA 40 CFR 763.85.

SCHEDULE

START

FINISH

02/14/14

02/14/17

Comments:

HAZARD MANAGEMENT SERVICES, INC.

PHYSICAL AND HAZARD ASSESSMENT OF FRIABLE ACBM OR FRIABLE ASSUMED ACBM (SEC. 763.93) (FORM C)

DISTRICT	Central California Conference of 7th Day Adventist	CDS CODE	54-76836-6984058
SCHOOL	Sierra View Junior Academy	SCHOOL PHONE NUMBER	(559) 592 - 3689
ADDRESS	19933 Avenue 256 Exeter, CA 93221		
BUILDING NAME	MPR Building	INSPECTION DATE	February 14, 2014
FUNCTIONAL SPACE	05 - Classroom	LINE NO. FROM FORM B	58

TYPE OF FRIABLE ACBM SURF - Sprayed on ceiling on drywall (MPR) - ACBM

1. **CONDITION OF ACBM** (Overall Rating) Damaged

2. **POTENTIAL FOR DISTURBANCE** (Overall Rating) High

3. **HAZARD ASSESSMENT** (Combine Ratings From Items 1 and 2 and Check Appropriate Box)

CONDITION OF ACBM	POTENTIAL FOR DISTURBANCE		
	LOW	MODERATE	HIGH
GOOD	1	2	3
DAMAGED	4	5	6 XXX
SIGNIFICANTLY DAMAGED	7	7	7

4. RECOMMENDED RESPONSE ACTION(S) AND COST(S)

RESPONSE ACTION	ESTIMATED COSTS	
<input checked="" type="checkbox"/> A. OPERATION AND MAINTENANCE	\$	50.00
<input checked="" type="checkbox"/> B. REPAIR	\$	500.00
<input type="checkbox"/> C. ENCAPSULATION	\$	0.00
<input type="checkbox"/> D. ENCLOSURE	\$	0.00
<input type="checkbox"/> E. REMOVAL	\$	0.00
Total Cost	\$	550.00

5. NARRATIVE OF RECOMMENDED RESPONSE

(Attach Additional Sheets If Necessary)

	SCHEDULE	
	START	FINISH
A. This material should be reinspected every 6 months and every 3 years in accordance with AHERA 40 CFR 763.85.	02/14/14	02/14/17
B. This material must be repaired as soon as possible.	02/14/14	08/14/14

Comments:



Bulk Asbestos Analysis

(EPA Method 600/R-93-116, Visual Area Estimation)

Hazard Mgmt Svcs-Fresno/Bakersfield
Kristy Yowell
Fresno Location
371 E. Bullard Ave., Ste. 109
Fresno, CA 93710

Client ID: 1636
Report Number: B187731
Date Received: 02/21/14
Date Analyzed: 02/24/14
Date Printed: 02/25/14
First Reported: 02/24/14

Job ID/Site: F14017 - Sierra View Junior Academy**FALI Job ID:** 1636**Date(s) Collected:** 02/20/2014**Total Samples Submitted:** 15**Total Samples Analyzed:** 15

Sample ID	Lab Number	Asbestos Type	Percent in Layer	Asbestos Type	Percent in Layer	Asbestos Type	Percent in Layer
HMS-F14017-1A	11484284						
Layer: Blue Carpet			ND				
Layer: Off-White Mastic			ND				
Total Composite Values of Fibrous Components:		Asbestos (ND)					
Cellulose (Trace)	Synthetic (85 %)						
HMS-F14017-3B	11484285						
Layer: White Drywall			ND				
Layer: Paint			ND				
Total Composite Values of Fibrous Components:		Asbestos (ND)					
Cellulose (20 %)							
HMS-F14017-3C	11484286						
Layer: White Drywall			ND				
Layer: Off-White Joint Compound		Chrysotile	Trace				
Layer: White Tape			ND				
Layer: Off-White Texture		Chrysotile	Trace				
Layer: Paint			ND				
Total Composite Values of Fibrous Components:		Asbestos (Trace)					
Cellulose (20 %)	Fibrous Glass (10 %)						
HMS-F14017-6B	11484287						
Layer: Tan Fibrous Material			ND				
Layer: Paint			ND				
Total Composite Values of Fibrous Components:		Asbestos (ND)					
Cellulose (95 %)							
HMS-F14017-6C	11484288						
Layer: Tan Fibrous Material			ND				
Layer: Paint			ND				
Total Composite Values of Fibrous Components:		Asbestos (ND)					
Cellulose (95 %)							
HMS-F14017-14B	11484289						
Layer: Brown Grout			ND				
Layer: Paint			ND				
Total Composite Values of Fibrous Components:		Asbestos (ND)					
Cellulose (Trace)							

Client Name: Hazard Mgmt Svcs-Fresno/Bakersfield**Report Number:** B187731**Date Printed:** 02/25/14

Sample ID	Lab Number	Asbestos Type	Percent in Layer	Asbestos Type	Percent in Layer	Asbestos Type	Percent in Layer
HMS-F14017-16E	11484290						
Layer: Off-White Plaster			ND				
Layer: Paint			ND				
Total Composite Values of Fibrous Components:		Asbestos (ND)					
Cellulose (Trace)							
HMS-F14017-16F	11484291						
Layer: Beige Drywall			ND				
Layer: Off-White Plaster			ND				
Layer: Paint			ND				
Total Composite Values of Fibrous Components:		Asbestos (ND)					
Cellulose (20 %)							
HMS-F14017-42A	11484292						
Layer: Multi-Color Carpet			ND				
Layer: Yellow Mastic			ND				
Total Composite Values of Fibrous Components:		Asbestos (ND)					
Cellulose (Trace) Synthetic (85 %)							
HMS-F14017-43A	11484293						
Layer: Tan Tile			ND				
Layer: Clear Mastic			ND				
Total Composite Values of Fibrous Components:		Asbestos (ND)					
Cellulose (Trace)							
HMS-F14017-44A	11484294						
Layer: Off-White Grout			ND				
Total Composite Values of Fibrous Components:		Asbestos (ND)					
Cellulose (Trace)							
HMS-F14017-45A	11484295						
Layer: White Non-Fibrous Material			ND				
Layer: Yellow Non-Fibrous Material			ND				
Total Composite Values of Fibrous Components:		Asbestos (ND)					
Cellulose (Trace)							
HMS-F14017-74A	11484296						
Layer: White Non-Fibrous Material			ND				
Layer: Off-White Non-Fibrous Material			ND				
Layer: Off-White Semi-Fibrous Material		Chrysotile	10 %				
Layer: Paint			ND				
Total Composite Values of Fibrous Components:		Asbestos (9%)					
Cellulose (20 %)							

Client Name: Hazard Mgmt Svcs-Fresno/Bakersfield

Report Number: B187731

Date Printed: 02/25/14

Sample ID	Lab Number	Asbestos Type	Percent in Layer	Asbestos Type	Percent in Layer	Asbestos Type	Percent in Layer
HMS-F14017-75A	11484297						
Layer: White Drywall			ND				
Layer: Off-White Joint Compound			ND				
Layer: Off-White Tape			ND				
Layer: Off-White Joint Compound			ND				
Layer: Paint			ND				
Total Composite Values of Fibrous Components:		Asbestos (ND)					
Cellulose (20 %)	Fibrous Glass (10 %)						
HMS-F14017-76A	11484298						
Layer: Brown Tile		Chrysotile	5 %				
Layer: Black Mastic			ND				
Total Composite Values of Fibrous Components:		Asbestos (5%)					
Cellulose (Trace)							



Tad Thrower, Laboratory Supervisor, Hayward Laboratory

Note: Limit of Quantification ('LOQ') = 1%. 'Trace' denotes the presence of asbestos below the LOQ. 'ND' = 'None Detected'.

Analytical results and reports are generated by Forensic Analytical Laboratories Inc. (FALI) at the request of and for the exclusive use of the person or entity (client) named on such report. Results, reports or copies of same will not be released by FALI to any third party without prior written request from client. This report applies only to the sample(s) tested. Supporting laboratory documentation is available upon request. This report must not be reproduced except in full, unless approved by FALI. The client is solely responsible for the use and interpretation of test results and reports requested from FALI. Forensic Analytical Laboratories Inc. is not able to assess the degree of hazard resulting from materials analyzed. FALI reserves the right to dispose of all samples after a period of thirty (30) days, according to all state and federal guidelines, unless otherwise specified. All samples were received in acceptable condition unless otherwise noted.

BULK Material Analysis Request Form

Hazard Management Services, Inc.

Bakersfield
2124 F Street, Suite C
Bakersfield, CA 93301
(661) 636 - 0351
FAX: (661) 636 - 0361

1061

Date Submitted: 02/21/14	Analysis Requested: PLM with Dispersion Staining
Contact: Kristy Yowall	Turn Around Time: 24 HR
Collected By: Candace Johnson	Laboratory: Forensic Analytical, Inc.
Date(s) Collected: 02/20/14	Special Instructions:
Job ID: Sierra View Junior Academy	Project ID / Job No: F14017
Job Site: Sierra View Junior Academy	Bill to: Hazard Management Services, Inc.

Sample ID	Material Description / Location
HMS-F14017-1A	Carpet & glue - blue Administration Building, 12A - SW Storage Room, NE corner
HMS-F14017-3B	Drywall smooth texture Administration Building, 11A - SE Storage room, West side at entry (ing T&J)
HMS-F14017-3C	Drywall smooth texture Administration Building, 12 - Classroom, NW corner with Tape & Joint compound
HMS-F14017-6B	Ceiling tile 12" uniform holes Administration Building, 11A - SE Storage room, SW corner
HMS-F14017-6C	Ceiling tile 12" uniform holes Administration Building, 03 - Library, South side east end
HMS-F14017-14B	Ceramic tile grout - brown Administration Building, 11C - Boys Restroom, South wall
HMS-F14017-15E	Plaster - smooth Administration Building, 12E - Girls Restroom, South side at existing damage
HMS-F14017-15F	Plaster - smooth Administration Building, 11B - Boys Restroom Foyer, West side at entry
HMS-F14017-42A	Carpet & glue - grey multi Administration Building, 11 - Classroom, West side at entry
HMS-F14017-43A	Floor tiles & glue 12" Tan Squares Administration Building, 11E - Girls Restroom, West side at existing damage
HMS-F14017-44A	Ceramic tile grout 12" White Administration Building, 12D - Girls Restroom Foyer, At entry on floor
HMS-F14017-45A	Fiber reinforced panel & glue Administration Building, 12B - Boys Restroom Foyer, South side west end
HMS-F14017-74A	Sprayed on ceiling on drywall (MPR) MPR Building, 05 - Classroom, South side center (No T&J)
HMS-F14017-75A	Drywall smooth (MPR) MPR Building, 04C - Mechanical Room, North side at existing damage - With Tape & joint compound
HMS-F14017-76A	Floor tile & mastic (concealed) #2 Administration Building, 11E - Girls Restroom, West side at existing damage

Submitted By: Candace Johnson

Date Submitted: 2/20/14

Submitted Via: Feder

Received By: Gjn

Date Received: 22-21-14PCV:13

Received Via: AS

Date Printed: 2/21/2014

8187731
 Per Kristy replace original coc gjn 2:15pm (fixed)



Bulk Asbestos Analysis

(EPA Method 600/R-93-116, Visual Area Estimation)

Hazard Mgmt Svcs-Fresno/Bakersfield
Kristy Yowell
Fresno Location
371 E. Bullard Ave., Ste. 109
Fresno, CA 93710

Client ID: 1636
Report Number: B187624
Date Received: 02/19/14
Date Analyzed: 02/20/14
Date Printed: 02/20/14
First Reported: 02/20/14

Job ID/Site: F14017 - Sierra View Junior Academy**FALI Job ID:** 1636**Date(s) Collected:** 2/14-18/14**Total Samples Submitted:** 41**Total Samples Analyzed:** 41

Sample ID	Lab Number	Asbestos Type	Percent in Layer	Asbestos Type	Percent in Layer	Asbestos Type	Percent in Layer
HMS-F14017-3A	11482776						
Layer: White Drywall			ND				
Layer: Off-White Joint Compound		Chrysotile	2 %				
Layer: Off-White Tape			ND				
Layer: Off-White Texture		Chrysotile	2 %				
Layer: Paint			ND				
Total Composite Values of Fibrous Components:		Asbestos (Trace)					
Cellulose (20 %)	Fibrous Glass (10 %)						
HMS-F14017-6A	11482777						
Layer: Tan Fibrous Material			ND				
Layer: Paint			ND				
Total Composite Values of Fibrous Components:		Asbestos (ND)					
Cellulose (95 %)							
HMS-F14017-9A	11482778						
Layer: White Drywall			ND				
Layer: Off-White Joint Compound		Chrysotile	2 %				
Layer: Off-White Tape			ND				
Total Composite Values of Fibrous Components:		Asbestos (Trace)					
Cellulose (20 %)	Fibrous Glass (10 %)						
HMS-F14017-9B	11482779						
Layer: White Drywall			ND				
Layer: Off-White Texture		Chrysotile	2 %				
Layer: Paint			ND				
Total Composite Values of Fibrous Components:		Asbestos (Trace)					
Cellulose (20 %)	Fibrous Glass (10 %)						
HMS-F14017-9C	11482780						
Layer: White Drywall			ND				
Layer: Off-White Texture		Chrysotile	2 %				
Layer: Paint			ND				
Total Composite Values of Fibrous Components:		Asbestos (Trace)					
Cellulose (20 %)	Fibrous Glass (10 %)						

Client Name: Hazard Mgmt Svcs-Fresno/Bakersfield**Report Number:** B187624**Date Printed:** 02/20/14

Sample ID	Lab Number	Asbestos Type	Percent in Layer	Asbestos Type	Percent in Layer	Asbestos Type	Percent in Layer
HMS-F14017-13A	11482781						
Layer: Brown Adhesive			ND				
Total Composite Values of Fibrous Components:		Asbestos (ND)					
Cellulose (Trace)							
HMS-F14017-14A	11482782						
Layer: Grey Grout			ND				
Total Composite Values of Fibrous Components:		Asbestos (ND)					
Cellulose (Trace)							
HMS-F14017-15A	11482783						
Layer: White Grout			ND				
Total Composite Values of Fibrous Components:		Asbestos (ND)					
Cellulose (Trace)							
HMS-F14017-16A	11482784						
Layer: Beige Plaster			ND				
Layer: Paint			ND				
Total Composite Values of Fibrous Components:		Asbestos (ND)					
Cellulose (Trace)							
HMS-F14017-16B	11482785						
Layer: Grey Plaster			ND				
Layer: White Plaster			ND				
Layer: Paint			ND				
Total Composite Values of Fibrous Components:		Asbestos (ND)					
Cellulose (Trace)							
HMS-F14017-16C	11482786						
Layer: Grey Plaster			ND				
Layer: White Plaster			ND				
Layer: Paint			ND				
Total Composite Values of Fibrous Components:		Asbestos (ND)					
Cellulose (Trace)							
HMS-F14017-16D	11482787						
Layer: Grey Plaster			ND				
Layer: White Plaster			ND				
Layer: Paint			ND				
Total Composite Values of Fibrous Components:		Asbestos (ND)					
Cellulose (Trace)							
HMS-F14017-17A	11482788						
Layer: White Non-Fibrous Material			ND				
Total Composite Values of Fibrous Components:		Asbestos (ND)					
Cellulose (Trace)							

Client Name: Hazard Mgmt Svcs-Fresno/Bakersfield**Report Number:** B187624**Date Printed:** 02/20/14

Sample ID	Lab Number	Asbestos Type	Percent in Layer	Asbestos Type	Percent in Layer	Asbestos Type	Percent in Layer
HMS-F14017-18A	11482789						
Layer: Grey Carpet			ND				
Layer: White Mastic			ND				
Layer: Grey Fibrous Material			ND				
Total Composite Values of Fibrous Components:		Asbestos (ND)					
Cellulose (Trace)	Synthetic (85 %)						
HMS-F14017-19A	11482790						
Layer: Grey Mastic			ND				
Layer: Tan Tile		Chrysotile	5 %				
Layer: Black Mastic			ND				
Total Composite Values of Fibrous Components:		Asbestos (5%)					
Cellulose (Trace)							
HMS-F14017-19B	11482791						
Layer: Grey Mastic			ND				
Layer: Tan Tile		Chrysotile	5 %				
Layer: Black Mastic			ND				
Total Composite Values of Fibrous Components:		Asbestos (5%)					
Cellulose (Trace)							
HMS-F14017-21A	11482792						
Layer: Off-White Fibrous Tile		Chrysotile	Trace				
Layer: Paint			ND				
Total Composite Values of Fibrous Components:		Asbestos (Trace)					
Cellulose (2 %)	Fibrous Glass (90 %)						
HMS-F14017-22A	11482793						
Layer: Grey Cementitious Material			ND				
Layer: Paint			ND				
Total Composite Values of Fibrous Components:		Asbestos (ND)					
Cellulose (Trace)							
HMS-F14017-23A	11482794						
Layer: Green Carpet			ND				
Layer: White Mastic			ND				
Layer: White Fibrous Material			ND				
Total Composite Values of Fibrous Components:		Asbestos (ND)					
Cellulose (Trace)	Synthetic (85 %)						
HMS-F14017-23B	11482795						
Layer: Dark Green Carpet			ND				
Layer: Tan Mastic			ND				
Layer: Orange Foam			ND				
Total Composite Values of Fibrous Components:		Asbestos (ND)					
Cellulose (Trace)	Synthetic (85 %)						

Client Name: Hazard Mgmt Svcs-Fresno/Bakersfield

Report Number: B187624

Date Printed: 02/20/14

Sample ID	Lab Number	Asbestos Type	Percent in Layer	Asbestos Type	Percent in Layer	Asbestos Type	Percent in Layer
HMS-F14017-25A	11482796						
Layer: White Drywall			ND				
Layer: Off-White Joint Compound		Chrysotile	2 %				
Layer: Tan Tape			ND				
Total Composite Values of Fibrous Components:		Asbestos (Trace)					
Cellulose (20 %)	Fibrous Glass (10 %)						
HMS-F14017-28A	11482797						
Layer: White Drywall			ND				
Layer: Off-White Texture		Chrysotile	2 %				
Layer: Paint			ND				
Total Composite Values of Fibrous Components:		Asbestos (Trace)					
Cellulose (20 %)	Fibrous Glass (10 %)						
HMS-F14017-28B	11482798						
Layer: White Drywall			ND				
Layer: Off-White Joint Compound		Chrysotile	2 %				
Layer: Off-White Tape			ND				
Layer: Off-White Texture		Chrysotile	2 %				
Layer: Paint			ND				
Total Composite Values of Fibrous Components:		Asbestos (Trace)					
Cellulose (20 %)	Fibrous Glass (10 %)						
HMS-F14017-29A	11482799						
Layer: Off-White Semi-Fibrous Material		Chrysotile	10 %				
Layer: Paint			ND				
Total Composite Values of Fibrous Components:		Asbestos (10%)					
Cellulose (Trace)							
HMS-F14017-29B	11482800						
Layer: Off-White Semi-Fibrous Material		Chrysotile	10 %				
Layer: Paint			ND				
Total Composite Values of Fibrous Components:		Asbestos (10%)					
Cellulose (Trace)							
HMS-F14017-30A	11482801						
Layer: Light Brown Carpet			ND				
Layer: White Mastic			ND				
Total Composite Values of Fibrous Components:		Asbestos (ND)					
Cellulose (Trace)	Synthetic (85 %)						
HMS-F14017-31A	11482802						
Layer: Brown Tile		Chrysotile	3 %				
Layer: Yellow Mastic			ND				
Total Composite Values of Fibrous Components:		Asbestos (3%)					
Cellulose (Trace)							

Client Name: Hazard Mgmt Svcs-Fresno/Bakersfield**Report Number:** B187624**Date Printed:** 02/20/14

Sample ID	Lab Number	Asbestos Type	Percent in Layer	Asbestos Type	Percent in Layer	Asbestos Type	Percent in Layer
HMS-F14017-32A	11482803						
Layer: White Drywall			ND				
Layer: Paint			ND				
Total Composite Values of Fibrous Components:		Asbestos (ND)					
Cellulose (20 %)	Fibrous Glass (10 %)						
HMS-F14017-33A	11482804						
Layer: Green Tile		Chrysotile	2 %				
Layer: Black Mastic		Chrysotile	5 %				
Total Composite Values of Fibrous Components:		Asbestos (2%)					
Cellulose (Trace)							
HMS-F14017-34A	11482805						
Layer: Tan Mastic			ND				
Total Composite Values of Fibrous Components:		Asbestos (ND)					
Cellulose (Trace)							
HMS-F14017-35A	11482806						
Layer: White Drywall			ND				
Layer: Off-White Joint Compound		Chrysotile	2 %				
Layer: Off-White Tape			ND				
Layer: Paint			ND				
Total Composite Values of Fibrous Components:		Asbestos (Trace)					
Cellulose (20 %)	Fibrous Glass (10 %)						
HMS-F14017-35B	11482807						
Layer: White Drywall			ND				
Layer: Paint			ND				
Total Composite Values of Fibrous Components:		Asbestos (ND)					
Cellulose (20 %)	Fibrous Glass (10 %)						
HMS-F14017-36A	11482808						
Layer: Silver Tape			ND				
Total Composite Values of Fibrous Components:		Asbestos (ND)					
Cellulose (Trace)							
HMS-F14017-37A	11482809						
Layer: White Joint Compound			ND				
Total Composite Values of Fibrous Components:		Asbestos (ND)					
Cellulose (Trace)							
HMS-F14017-38A	11482810						
Layer: Grey Cementitious Material			ND				
Layer: Green Cementitious Material			ND				
Layer: Paint			ND				
Total Composite Values of Fibrous Components:		Asbestos (ND)					
Cellulose (Trace)							

Client Name: Hazard Mgmt Svcs-Fresno/Bakersfield

Report Number: B187624

Date Printed: 02/20/14

Sample ID	Lab Number	Asbestos Type	Percent in Layer	Asbestos Type	Percent in Layer	Asbestos Type	Percent in Layer
HMS-F14017-38B	11482811						
Layer: Grey Cementitious Material			ND				
Layer: Green Cementitious Material			ND				
Layer: Paint			ND				
Total Composite Values of Fibrous Components:		Asbestos (ND)					
Cellulose (Trace)							
HMS-F14017-38C	11482812						
Layer: Grey Cementitious Material			ND				
Layer: Green Cementitious Material			ND				
Layer: Paint			ND				
Total Composite Values of Fibrous Components:		Asbestos (ND)					
Cellulose (Trace)							
HMS-F14017-41A	11482813						
Layer: White Putty			ND				
Layer: Paint			ND				
Total Composite Values of Fibrous Components:		Asbestos (ND)					
Cellulose (Trace)							
HMS-F14017-41B	11482814						
Layer: Grey Putty			ND				
Layer: Paint			ND				
Total Composite Values of Fibrous Components:		Asbestos (ND)					
Cellulose (Trace)							
HMS-F14017-61A	11482815						
Layer: Off-White Fibrous Tile		Chrysotile	Trace				
Layer: Paint			ND				
Total Composite Values of Fibrous Components:		Asbestos (Trace)					
Cellulose (2 %) Fibrous Glass (90 %)							
HMS-F14017-61B	11482816						
Layer: Off-White Fibrous Tile		Chrysotile	Trace				
Layer: Paint			ND				
Total Composite Values of Fibrous Components:		Asbestos (Trace)					
Cellulose (2 %) Fibrous Glass (90 %)							



Tad Thrower, Laboratory Supervisor, Hayward Laboratory

Note: Limit of Quantification ('LOQ') = 1%. 'Trace' denotes the presence of asbestos below the LOQ. 'ND' = 'None Detected'.

Analytical results and reports are generated by Forensic Analytical Laboratories Inc. (FALI) at the request of and for the exclusive use of the person or entity (client) named on such report. Results, reports or copies of same will not be released by FALI to any third party without prior written request from client. This report applies only to the sample(s) tested. Supporting laboratory documentation is available upon request. This report must not be reproduced except in full, unless approved by FALI. The client is solely responsible for the use and interpretation of test results and reports requested from FALI. Forensic Analytical Laboratories Inc. is not able to assess the degree of hazard resulting from materials analyzed. FALI reserves the right to dispose of all samples after a period of thirty (30) days, according to all state and federal guidelines, unless otherwise specified. All samples were received in acceptable condition unless otherwise noted.

BULK Material Analysis Request Form

Hazard Management Services, Inc.

Bakersfield
2124 F Street, Suite C
Bakersfield, CA 93301
(661) 636 - 0351
FAX: (661) 636 - 0361

1 of 3

Date Submitted: 02/18/14
Contact: Kristy Yowell
Collected By: Candace Johnson
Date(s) Collected: 02/14/14, 02/18/14
Job ID: Sierra View Junior Academy
Job Site: Sierra View Junior Academy

Analysis Requested: PLM with Dispersion Staining
Turn Around Time: 24 HR
Laboratory: Forensic Analytical, Inc.
Special Instructions:
Project ID / Job No: F14017
Bill to: Hazard Management Services, Inc.

Sample ID	Material Description / Location
HMS-F14017-3A	Drywall smooth texture Administration Building, 09A - Upstairs Storage, NW corner - with tape & joint compound
HMS-F14017-6A	Ceiling tile 12" uniform holes Administration Building, 08 - Principal's Office, South side east end
HMS-F14017-9A	Drywall sanded texture Administration Building, 06 - Workroom, SW corner - with tape & joint compound
HMS-F14017-9B	Drywall sanded texture Administration Building, 06 - Workroom, North side west end (no tape & joint)
HMS-F14017-9C	Drywall sanded texture Administration Building, 10 - Downstairs Furnace Room, South side center (no T&J)
HMS-F14017-13A	Wood Panel & glue Administration Building, 07 - Corridor, East side south end
HMS-F14017-14A	Ceramic tile grout - brown Administration Building, 04 - Girls RR Foyer, Center of floor
HMS-F14017-15A	Ceramic tile grout - off white Administration Building, 04 - Girls RR Foyer, East wall at existing damage
HMS-F14017-16A	Plaster - smooth Administration Building, 04A - Girls' Restroom, South side at existing damage
HMS-F14017-16B	Plaster - smooth Administration Building, 04A - Girls' Restroom, East wall center
HMS-F14017-16C	Plaster - smooth Administration Building, 05 - Boys' Restroom, East side south end @ existing damage
HMS-F14017-16D	Plaster - smooth Administration Building, 05 - Boys' Restroom, West side center
HMS-F14017-17A	Plumbers Sealant Administration Building, 05 - Boys' Restroom, East side at sink
HMS-F14017-18A	Carpet & pad - Lt grey Administration Building, 06 - Workroom, South side center
HMS-F14017-19A	Floor tile & mastic (concealed) Administration Building, 06 - Workroom, South side center
HMS-F14017-19B	Floor tile & mastic (concealed) Administration Building, 08 - Principal's Office, NW corner
HMS-F14017-21A	False ceiling panel 2x4 fiss PH Administration Building, 07 - Corridor, East side north end
HMS-F14017-22A	Stucco Administration Building, 07 - Corridor, West side north end

Submitted By: Kristy Yowell

Date Submitted: 2/18/14

Submitted Via: Ed Ex

Received By: [Signature]

Date Received: 02-19-14 10:25

Received Via: [Signature]

Date Printed: 2/18/2014

BULK Material Analysis Request Form

Hazard Management Services, Inc.

Bakersfield
2124 F Street, Suite C
Bakersfield, CA 93301
(661) 636 - 0351
FAX: (661) 636 - 0361

2063

Date Submitted: 02/18/14
Contact: Kristy Yowell
Collected By: Candace Johnson
Date(s) Collected: 02/14/14, 02/18/14
Job ID: Sierra View Junior Academy
Job Site: Sierra View Junior Academy

Analysis Requested: PLM with Dispersion Staining
Turn Around Time: 24 HR
Laboratory: Forensic Analytical, Inc.
Special Instructions:
Project ID / Job No: F14017
Bill to: Hazard Management Services, Inc.

Sample ID	Material Description / Location
HMS-F14017-23A	Carpet & pad green Administration Building, 08 - Principal's Office, North side at entry
HMS-F14017-23B	Carpet & pad green Administration Building, 09A - Upstairs Storage, North side at entry
HMS-F14017-25A	Drywall Unfinished w/T&J Administration Building, 10 - Downstairs Furnace Room, Center of ceiling
HMS-F14017-28A	Drywall - brushed texture (002) Building 002, 02 - Work Room, East side center Comment: NO t&j
HMS-F14017-28B	Drywall - brushed texture (002) Building 002, 03 - Storage Room, NW corner - with tape & joint compound
HMS-F14017-29A	Sprayed on ceiling on drywall Building 002, 01B - Storage Room South, At existing damage
HMS-F14017-29B	Sprayed on ceiling on drywall Building 002, 02 - Work Room, North side center with T&J
HMS-F14017-30A	Carpet & glue Lt brown (002) Building 002, 02 - Work Room, West side center
HMS-F14017-31A	Floor tile & glue 12" beige (002) Building 002, 02A - Work Room Restroom, At existing damage
HMS-F14017-32A	Drywall smooth texture (002) Building 002, 02A - Work Room Restroom, West side at existing damage Comment: NO T&J
HMS-F14017-33A	Floor tile & glue 12" green oatmeal Building 002, 03 - Storage Room, At existing damage at entry
HMS-F14017-34A	Marlite & glue Building 002, 03 - Storage Room, South side at entry
HMS-F14017-35A	Drywall smooth texture (Mech002) Building 002, 05 - Mechanical Room, NW corner with tape & joint compound
HMS-F14017-35B	Drywall smooth texture (Mech002) Building 002, 05 - Mechanical Room, East side at existing damage (NO T&J)
HMS-F14017-36A	Duct tape Building 002, 05 - Mechanical Room, South side on duct work
HMS-F14017-37A	Patching compound Building 002, 05 - Mechanical Room, West side at pipe penetration
HMS-F14017-38A	Stucco (002) Building 002, Exterior, North side center @ mechanical room
HMS-F14017-38B	Stucco (002) Building 002, Exterior, South side center at 02Workroom

Submitted By:

Kristy Yowell

Date Submitted:

2/18/14

Submitted Via:

Fed Ex

Received By:

[Signature]

Date Received:

1/1

Received Via:

[Signature]

02-19-14A10:24 RCD
Date Printed: 2/18/2014

BULK Material Analysis Request Form

Hazard Management Services, Inc.

Bakersfield
2124 F Street, Suite C
Bakersfield, CA 93301
(661) 636 - 0351
FAX: (661) 636 - 0361

383

Date Submitted: 02/18/14
Contact: Kristy Yowell
Collected By: Candace Johnson
Date(s) Collected: 02/14/14, 02/18/14
Job ID: Sierra View Junior Academy
Job Site: Sierra View Junior Academy

Analysis Requested: PLM with Dispersion Staining
Turn Around Time: 24 HR
Laboratory: Forensic Analytical, Inc.
Special Instructions:
Project ID / Job No: F14017
Bill to: Hazard Management Services, Inc.

Sample ID	Material Description / Location
HMS-F14017-38C	Stucco (002) Building 002, Exterior, West side at existing damage
HMS-F14017-41A	Window putty - ext (002) Building 002, Exterior, North side east of mechanical room
HMS-F14017-41B	Window putty - ext (002) Building 002, Exterior, South side center near teachers workroom
HMS-F14017-61A	False ceiling panel 2x4 fiss PH (G) Gymnasium Building, 16 - 2nd Floor Classroom East, SW corner
HMS-F14017-61B	False ceiling panel 2x4 fiss PH (G) Gymnasium Building, 18 - 2nd Floor Classroom West, West side center

Submitted By:

Kristy Yowell

Date Submitted:

2/18/14

Submitted Via:

FedEx

Received By:

[Signature]

Date Received:

1/1

Received Via:

[Signature]

02-19-14A10:24 RCVD Date Printed: 2/18/2014

Six Month Surveillance Summary

DISTRICT: Central California Conference of 7th Day Adventist

DATE:

SCHOOL: Sierra View Junior Academy

INSPECTOR:

Building	HMR Number	Asbestos Material	Location	Condition Code/Comments
Administration Building	2	Baseboard & glue 4" black	01 - Classroom, 03 - Library	
Administration Building	3	Drywall smooth texture	01 - Classroom, 03 - Library, 03A - Storage, 09 - Hallway, 09A - Upstairs Storage, 11 - Classroom, 11A - SE Storage room, 12 - Classroom, Attic	
Administration Building	4	Tackboard/Whiteboard glues	01 - Classroom, 03 - Library, 11 - Classroom, 12 - Classroom	
Administration Building	5	Sink coating	01 - Classroom	
Administration Building	7	Floor tile & glue 12" cream oatmeal	01A - Storage Room, 01B - Storage Room	
Administration Building	8	Baseboard & glue 4" white	01A - Storage Room, 01B - Storage Room	
Administration Building	9	Drywall sanded texture	01A - Storage Room, 02 - Storage Room, 06 - Workroom, 08 - Principal's Office, 10 - Downstairs Furnace Room, 12A - SW Storage Room	
Administration Building	10	Drywall skip towel texture	01B - Storage Room	
Administration Building	11	Floor tile & glue 9" tan w/dk brwn stks	02 - Storage Room, 03A - Storage	
Administration Building	12	Carpet & glue - grey	03 - Library	
Administration Building	19	Floor tile & mastic (concealed)	06 - Workroom, 07 - Corridor, 08 - Principal's Office	
Administration Building	20	Drywall unfinished	07 - Corridor	
Administration Building	21	False ceiling panel 2x4 fiss PH	07 - Corridor	
Administration Building	24	Carpet & pad green multi	09 - Hallway	

Six Month Surveillance Summary

DISTRICT: Central California Conference of 7th Day Adventist

DATE:

SCHOOL: Sierra View Junior Academy

INSPECTOR:

Building	HMR Number	Asbestos Material	Location	Condition Code/Comments
Administration Building	25	Drywall Unfinished w/T&J	10 - Downstairs Furnace Room	
Administration Building	76	Floor tile & mastic (concealed) #2	11D - Girls Restroom Foyer, 11E - Girls Restroom	
Administration Building	900	Transite 12"	09A - Upstairs Storage, 10 - Downstairs Furnace Room	
Building 002	4	Tackboard/Whiteboard glues	04 - Classroom West	
Building 002	5	Sink coating	04 - Classroom West	
Building 002	26	Carpet & glue - grey (Bldg 002)	01 - Classroom East, 01A - Storage Room North, 01B - Storage Room South, 04 - Classroom West, 04A - Storage Room	
Building 002	27	Baseboard & glue 4" black (002)	01 - Classroom East, 04 - Classroom West, 04A - Storage Room	
Building 002	28	Drywall - brushed texture (002)	01 - Classroom East, 01A - Storage Room North, 01B - Storage Room South, 02 - Work Room, 03 - Storage Room, 04 - Classroom West, 04A - Storage Room	
Building 002	29	Sprayed on ceiling on drywall	01 - Classroom East, 01A - Storage Room North, 01B - Storage Room South, 02 - Work Room, 03 - Storage Room, 04 - Classroom West, 04A - Storage Room	
Building 002	31	Floor tile & glue 12" beige (002)	02A - Work Room Restroom	
Building 002	33	Floor tile & glue 12" green oatmeal	03 - Storage Room	

Six Month Surveillance Summary

DISTRICT: Central California Conference of 7th Day Adventist

DATE:

SCHOOL: Sierra View Junior Academy

INSPECTOR:

Building	HMR Number	Asbestos Material	Location	Condition Code/Comments
Building 002	35	Drywall smooth texture (Mech002)	05 - Mechanical Room	
Building 002	39	Shingled Roofing (002)	Exterior	
Building 002	40	Vapor Barrier (002)	Exterior	
Gymnasium Building	4	Tackboard/Whiteboard glues	01 - Music, 02 - Classroom, 16 - 2 nd Floor Classroom East, 18 - 2 nd Floor Classroom West	
Gymnasium Building	5	Sink coating	07 - Snack Bar	
Gymnasium Building	46	Carpet & glue grey (gym)	01 - Music, 17 - East Gym Storage Room #2, 19 - West Gym Storage Room #2	
Gymnasium Building	47	Baseboard & glue 4" brown	01 - Music	
Gymnasium Building	48	Drywall skip towell texture (gym)	01 - Music, 02 - Classroom, 03 - Hallway West, 05 - Storage Room West, 06 - Hallway East, 09 - Storage Room East, 11 - SW Stage Storage, 12 - SE Stage Storage, 16 - 2 nd Floor Classroom East, 17 - East Gym Storage Room #2, 18 - 2 nd Floor Classroom West, 19 - West Gym Storage Room #2	
Gymnasium Building	49	Acoustic fiber board	01 - Music	
Gymnasium Building	50	Baseboard & glue 4" black (gym)	02 - Classroom	
Gymnasium Building	51	Ceiling tiles 14"x30" & glue	02 - Classroom, 10 - Gymnasium	
Gymnasium Building	52	Ceramic tile & grout 12" grey	03 - Hallway West, 06 - Hallway East	

Six Month Surveillance Summary

DISTRICT: Central California Conference of 7th Day Adventist

DATE:

SCHOOL: Sierra View Junior Academy

INSPECTOR:

Building	HMR Number	Asbestos Material	Location	Condition Code/Comments
Gymnasium Building	53	Drywall smooth texture (gym)	04 - Girls Restroom Foyer, 04A - Girls Restroom, 07 - Snack Bar, 08 - Boys Restroom Foyer, 08A - Boys Restroom, 14 - 2 nd Floor SW Stage Storage, 15 - 2 nd Floor SE Stage Storage	
Gymnasium Building	54	Plumbers Sealant (gym)	04A - Girls Restroom, 08A - Boys Restroom	
Gymnasium Building	56	Sheet flooring & glue Grey squares	07 - Snack Bar	
Gymnasium Building	57	Baseboard & glue 6" Tan	07 - Snack Bar	
Gymnasium Building	58	Sprayed on acoustic on drywall (G)	10 - Gymnasium, 13 - Stage	
Gymnasium Building	59	Carpet & glue blue (gym)	11 - SW Stage Storage, 13 - Stage, 16 - 2 nd Floor Classroom East, 18 - 2 nd Floor Classroom West	
Gymnasium Building	60	Baseboard & glue 4" grey	16 - 2 nd Floor Classroom East, 18 - 2 nd Floor Classroom West	
Gymnasium Building	61	False ceiling panel 2x4 fiss PH (G)	16 - 2 nd Floor Classroom East, 18 - 2 nd Floor Classroom West	
MPR Building	62	Stucco (MPR)	Covered Walkway North, Covered Walkway West	
MPR Building	63	Concrete block & mortar	01 - Girls' Lockerroom Hallway, 01A - Storage Room, 01B - Girls' Lockerroom/Shower/Restrooms, 02 - Ball Storage Room, 03 - Boys' Lockerroom Hallway, 03A - Storage Room, 03B - Boys' Lockerroom/Shower/Restrooms, Covered Walkway West	
MPR Building	64	Floor tile & glue 12" white w/black spe	01 - Girls' Lockerroom Hallway, 01A - Storage Room, 03A - Storage Room	

Six Month Surveillance Summary

DISTRICT: Central California Conference of 7th Day Adventist

DATE:

SCHOOL: Sierra View Junior Academy

INSPECTOR:

Building	HMR Number	Asbestos Material	Location	Condition Code/Comments
MPR Building	65	Baseboard & glue 4" lt grey (MPR)	01 - Girls' Lockerroom Hallway, 01A - Storage Room, 03 - Boys' Lockerroom Hallway, 03A - Storage Room	
MPR Building	66	Drywall OP texture (MPR)	01 - Girls' Lockerroom Hallway, 01B - Girls' Lockerroom/Shower/Restrooms, 03 - Boys' Lockerroom Hallway, 03B - Boys' Lockerroom/Shower/Restrooms, 04 - Home Economics Classrooms, 04A - Storage Room North, 04B - Storage Room Center, 05 - Classroom, 06 - Classroom	
MPR Building	67	Drywall Skip Trowel Texture (MPR)	01A - Storage Room, 02 - Ball Storage Room, 03A - Storage Room	
MPR Building	68	Floor tile & glue 12" cream w/pink	02 - Ball Storage Room	
MPR Building	69	Baseboard & glue 4" Yellow	02 - Ball Storage Room	
MPR Building	70	Ceramic tile grout 2" lt grey	03B - Boys' Lockerroom/Shower/Restrooms	
MPR Building	71	Ceramic tile grout - Dk grey	03B - Boys' Lockerroom/Shower/Restrooms	
MPR Building	72	Sheet flooring & glue Orange squares	04 - Home Economics Classrooms, 04B - Storage Room Center	
MPR Building	73	Carpet & glue grey (MPR)	04A - Storage Room North	
MPR Building	74	Sprayed on ceiling on drywall (MPR)	04A - Storage Room North, 04B - Storage Room Center, 05 - Classroom	
MPR Building	77	Carpet & glue blue (MPR)	05 - Classroom, 06 - Classroom	
Portable Buildings	78	Carpet & glue - blue (PB)	01 - Classroom West, 02 - Classroom East	
Portable Buildings	79	Wood Paneling & glue	01 - Classroom West, 02 - Classroom East	

Six Month Surveillance Summary

DISTRICT: Central California Conference of 7th Day Adventist

DATE:

SCHOOL: Sierra View Junior Academy

INSPECTOR:

Building	HMR Number	Asbestos Material	Location	Condition Code/Comments
Portable Buildings	80	Fiberboard panels	01 - Classroom West, 02 - Classroom East	

Condition Codes

General Condition: (1) Good (2) Damaged (3) Significantly Damaged (Damaged 25% or more)

Change in Condition: (4) No (5) Yes (If yes, explain under comments)

Abated: (6) Repaired (7) Removed (8) Encapsulated (9) Enclosed (10) Isolated & Restrict

Misc: (11) Inaccessible, No surveillance data (12) Other (Explain under comments)