



**Hazard
Management
Services**
SINCE 1984

AHERA THREE YEAR REINSPECTION

**Chowchilla Seventh Day
Adventist Elementary School
Chowchilla, CA**

August 27, 2014

**Survey
by**

**HAZARD MANAGEMENT SERVICES, INC.
371 E. Bullard, Suite 109
Fresno, CA 93710
(559) 436-0277
www.hazmanage.com**

HAZARD MANAGEMENT SERVICES, INC.

Central California Conference of 7th Day Adventists

Chowchilla S.D.A School

August 27, 2014

This report is broken into four main sections:

1. This Cover Letter, which is a brief summary of the suspect materials found during the inspection.
2. A Functional Space Notes (FSN) report, which is a room by room breakdown of all materials found during the inspection. The FSN is the report that is most useful for creating demolition or renovation specifications, or for notifying contractors who are working on site.
3. A Homogeneous Material Record (HMR), which is a material by material breakdown of all materials found during the inspection that are suspected to contain asbestos. This HMR satisfies the EPA's AHERA regulations for listing asbestos-containing materials. It can also be useful when planning renovation/demolition projects, especially those that will have all asbestos-containing materials removed.
4. The Form C Assessments are case by case assessments. This includes required response action options for all friable asbestos containing materials, all friable assumed (to contain asbestos) materials, and all Thermal System Insulation (TSI) found during the inspection. These assessments have response action dates that have been left blank. The Designated Person for your Local Education Agency (LEA) should place dates into these forms that are reasonable for the district to meet.

Also, included in this report, you will find HMS, Inc.'s Special Notes page concerning possible problems with drywall sampling and renovation/demolition projects, and a list of commonly used abbreviations that are found throughout the reports noted above.

HAZARD MANAGEMENT SERVICES, INC.

Central California Conference of 7th Day Adventists

Chowchilla S.D.A School

August 27, 2014

At this site, Chowchilla S.D.A School, all non-friable materials listed below were inspected and were found to be in good condition. These materials will remain non-friable as long as they are not sanded, drilled, cut or otherwise abused so that a powder is produced. Removal of these materials will require an asbestos abatement contractor, in most cases.

Acoustic ceiling tile 1x1, random hole	— MISC — Assumed	Baseboard, 4" dark grey vinyl	— MISC — Assumed
Baseboard, 4" green	— MISC — Assumed	Baseboard, 4" tan vinyl	— MISC — Assumed
Baseboard, 6" vinyl light brown	— MISC — Assumed	Baseboard, 6" wood	— MISC — Assumed
Buttonboard plaster	— MISC — Assumed	Carpet 2, Brown	— MISC — Assumed
Carpet 3, Blue/grey	— MISC — Assumed	Carpet 4, grey multi	— MISC — Assumed
Carpet 5, grey multi 2	— MISC — Assumed	Carpet 6, grey	— MISC — Assumed
Carpet, Purple	— MISC — Assumed	Ceramic tile, 12" grey	— MISC — Assumed
Ceramic tile, 6"x9" grey	— MISC — Assumed	Drywall, heavy knockdown texture	— MISC — Assumed
Drywall, heavy orange peel	— MISC — Assumed	Drywall, knockdown texture 2	— MISC — Assumed
Drywall, knockdown texture 3	— MISC — Assumed	Drywall, knockdown texture 4	— MISC — Assumed
Drywall, orange peel texture	— MISC — Assumed	Drywall, smooth (no JC)	— MISC — Assumed
Drywall, smooth 2	— MISC — Assumed	Drywall, smooth 3	— MISC — Assumed
Drywall, smooth 4	— MISC — Assumed	Drywall, smooth 5	— MISC — Assumed
Fiberboard, wood	— MISC — Assumed	Floor tile 9" & mastic	— MISC — Assumed
FRP & glue	— MISC — Assumed	Plaster, rough texture	— SURF — Assumed
Plaster, rough texture 2	— SURF — Assumed	Plaster, smooth	— SURF — Assumed
Vinyl flooring, seamless	— MISC — Assumed	Vinyl flooring, seamless, 4" square	— MISC — Assumed
Vinyl flooring, seamless, grey mosaic	— MISC — Assumed	Vinyl flooring, seamless, grey sand	— MISC — Assumed
Wood panel	— MISC — Assumed	Wood panel 2	— MISC — Assumed

HAZARD MANAGEMENT SERVICES, INC.

Central California Conference of 7th Day Adventists

Chowchilla S.D.A School

August 27, 2014

The following non-friable thermal system insulation (TSI) materials were found at this site. Even though these materials are technically friable by definition, they may be treated as non-friable materials as long as they remain in an intact condition. A Form C and an evaluation sheet are included for these materials.

NONE

The following friable asbestos-containing materials were noted at this site. Friable materials are those that can release asbestos fibers with a minimum of contact or disturbance. Friable asbestos-containing materials can only be handled by an asbestos abatement contractor. Evaluation sheets and Form Cs are provided for the materials listed.

Drywall, w/ SOC	— MISC — 2 % Chrys	Church	— Sanctuary
Drywall, w/ SOC	— MISC — 2 % Chrys	Church	— Stage

See "Special Notes" section concerning drywall sampling and renovations/demolitions. This page contains valuable information which must be considered before any alterations, modernization, renovations or demolitions occur.

Following the "Special Notes" and "Abbreviations" pages you will find the "Homogeneous Materials Record (HMR)". The HMR lists each suspect material (asbestos-containing or not), sample numbers, the location of the material in each building, the percent asbestos of each suspect material, the approximate square footage of each material in these locations and the friability of the material. When you use the HMR sheets you can pick a material and then go through the list and note every location where that material is located.

All materials not identified in this report that are discovered at the site must be assumed to contain asbestos until sampled and proven otherwise. Although there may be materials that have been excluded from the AHERA Management Plan by a letter stating it is non-asbestos-containing, the EPA's "National Emission Standards for Hazardous Air Pollutants (NESHAP)" does not allow for materials to be considered non-asbestos through the use of written documentation. This makes it necessary to bulk sample materials to prove they are non-asbestos-containing prior to renovations, demolitions and modernizations, no matter when they were installed.

Be sure to add this report to your management plan at the facilities office.

Date Printed: 10/9/2014

Functional Space Notes

HAZARD MANAGEMENT SERVICES, INC.

Client: Central California Conference of 7th Day Adventist **Site:** Chowchilla S.D.A School

HMS Project Number: F14031N

Date of Inspection: August 27, 2014

Materials	Material Class	Percent Asbestos	Hmgns Matrl #	Sampled Here?	Footage Sq/Ln/Jnts	Friable? Yes/No
Building: <u>Church</u>		Room: <u>Attic</u>				
Floor: Blown-in Insulation	MISC	None Detected	13	13A		
Floor: Wood	NON	Non-Suspect				
Walls: Wood	NON	Non-Suspect				
Ceiling: Wood	NON	Non-Suspect				
Building: <u>Church</u>		Room: <u>Earliteen Youth - 27 x 22 x 8</u>				
Floor: Carpet 2, Brown <i>Comment: On wood</i>	MISC	Assumed	8		594 sq	No
Walls: Drywall, smooth 2 <i>Comment: With joint compound</i>	MISC	Assumed	9		784 sq	No
Ceiling: Drywall, smooth 2 <i>Comment: With joint compound</i>	MISC	Assumed	9		594 sq	No
Building: <u>Church</u>		Room: <u>Foyer - 18 x 20 x 15</u>				
Floor: Carpet, Purple <i>Comment: On wood</i>	MISC	Assumed	1		360 sq	No
Baseboard: Baseboard, 6" wood	MISC	Assumed	22		76 ln	No
Walls: Drywall, heavy knockdown texture	MISC	Assumed	2		1140 sq	No
Ceiling: Drywall, heavy knockdown texture	MISC	Assumed	2		360 sq	No
Building: <u>Church</u>		Room: <u>Junior Earliteen - 28 x 22 x 8</u>				
Floor: Carpet 2, Brown <i>Comment: On wood</i>	MISC	Assumed	8		616 sq	No
Walls: Drywall, smooth 2 <i>Comment: With joint compound</i>	MISC	Assumed	9		720 sq	No
Walls: Plaster, rough texture <i>Comment: At windows</i>	SURF	Assumed	11		80 sq	No
Ceiling: Plaster, rough texture	SURF	Assumed	11		154 sq	No
Building: <u>Church</u>		Room: <u>Kindergarten Classroom - 27 x 22 x 10</u>				
Floor: Carpet 2, Brown <i>Comment: On wood</i>	MISC	Assumed	8		594 sq	No
Walls: Drywall, smooth 2 <i>Comment: With joint compound</i>	MISC	Assumed	9		980 sq	No
Ceiling: Drywall, smooth 2 <i>Comment: With joint compound</i>	MISC	Assumed	9		594 sq	No

Functional Space Notes

HAZARD MANAGEMENT SERVICES, INC.

Client: Central California Conference of 7th Day Adventist **Site:** Chowchilla S.D.A School

HMS Project Number: F14031N

Date of Inspection: August 27, 2014

Materials	Material Class	Percent Asbestos	Hmgns Matrl #	Sampled Here?	Footage Sq/Ln/Jnts	Friable? Yes/No
Building: <u>Church</u>		Room: <u>Kindergarten Sabbath School - 22 x 20 x 8</u>				
Floor: Carpet 2, Brown <i>Comment: On wood</i>	MISC	Assumed	8		440 sq	No
Walls: Drywall, smooth 2 <i>Comment: With joint compound</i>	MISC	Assumed	9		672 sq	No
Ceiling: False ceiling panel <i>Comment: Large fissures and pinhole</i>	MISC	None Detected	10	10A, 10B, 10C	440 sq	
Ceiling: Fiberboard, wood	MISC	Assumed	12			No
Building: <u>Church</u>		Room: <u>Library - 14 x 6 x 10</u>				
Floor: Carpet, Purple <i>Comment: On wood</i>	MISC	Assumed	1		84 sq	No
Baseboard: Baseboard, 6" wood	MISC	Assumed	22		40 ln	No
Walls: Drywall, heavy knockdown texture	MISC	Assumed	2		400 sq	No
Walls: FRP & glue	MISC	Assumed	3		16 sq	No
Ceiling: Drywall, heavy knockdown texture	MISC	Assumed	2		84 sq	No
Building: <u>Church</u>		Room: <u>Nursery - 14 x 12 x 10</u>				
Floor: Carpet, Purple <i>Comment: On wood</i>	MISC	Assumed	1		168 sq	No
Baseboard: Baseboard, 6" wood	MISC	Assumed	22		52 ln	No
Walls: Drywall, knockdown texture 2	MISC	Assumed	5		520 sq	No
Ceiling: Drywall, knockdown texture 2	MISC	Assumed	5		168 sq	No
Building: <u>Church</u>		Room: <u>Pastor's Office - 14 x 15 x 10</u>				
Floor: Carpet, Purple <i>Comment: On wood</i>	MISC	Assumed	1		210 sq	No
Baseboard: Baseboard, 6" wood	MISC	Assumed	22		58 ln	No
Walls: Buttonboard plaster	MISC	Assumed	14		580 sq	No
Ceiling: Buttonboard plaster	MISC	Assumed	14		210 sq	No

Functional Space Notes

HAZARD MANAGEMENT SERVICES, INC.

Client: Central California Conference of 7th Day Adventist **Site:** Chowchilla S.D.A School

HMS Project Number: F14031N

Date of Inspection: August 27, 2014

Materials	Material Class	Percent Asbestos	Hmgns Matrl #	Sampled Here?	Footage Sq/Ln/Jnts	Friable? Yes/No
Building: <u>Church</u>		Room: <u>Ready room - 14 x 8 x 9</u>				
Floor: Carpet, Purple <i>Comment: On wood</i>	MISC	Assumed	1		112 sq	No
Baseboard: Baseboard, 6" wood	MISC	Assumed	22		44 ln	No
Walls: Buttonboard plaster	MISC	Assumed	14		396 sq	No
Ceiling: Buttonboard plaster	MISC	Assumed	14		56 sq	No
Ceiling: Drywall, smooth (no JC)	MISC	Assumed	7		56 sq	No
Building: <u>Church</u>		Room: <u>Restroom - 6 x 10 x 10</u>				
Floor: Stone	NON	Non-Suspect				
Baseboard: Baseboard, 6" wood	MISC	Assumed	22		32 ln	No
Walls: Drywall, orange peel texture	MISC	Assumed	4		192 sq	No
Walls: FRP & glue	MISC	Assumed	3		128 sq	No
Ceiling: Drywall, orange peel texture	MISC	Assumed	4		60 sq	No
Building: <u>Church</u>		Room: <u>Sanctuary - 52 x 45 x 13</u>				
Floor: Carpet, Purple <i>Comment: On wood</i>	MISC	Assumed	1		2340 sq	No
Baseboard: Baseboard, 6" wood	MISC	Assumed	22		194 ln	No
Walls: Drywall, heavy knockdown texture	MISC	Assumed	2		2522 sq	No
Ceiling: Drywall, w/ SOC	SURF	2 % Ch	6	6A, 6B, 6C	2340 sq	Yes
Building: <u>Church</u>		Room: <u>Stage - 20 x 14 x 10</u>				
Floor: Carpet, Purple <i>Comment: On wood</i>	MISC	Assumed	1		280 sq	No
Walls: Buttonboard plaster	MISC	Assumed	14		680 sq	No
Ceiling: Drywall, w/ SOC	SURF	2 % Ch	6		280 sq	Yes
Building: <u>Church</u>		Room: <u>Vestibule - 4 x 6 x 10</u>				
Floor: Carpet, Purple <i>Comment: On wood</i>	MISC	Assumed	1		24 sq	No
Baseboard: Baseboard, 6" wood	MISC	Assumed	22		20 ln	No
Walls: Drywall, heavy knockdown texture	MISC	Assumed	2		200 sq	No
Ceiling: Drywall, heavy knockdown texture	MISC	Assumed	2		24 sq	No

Functional Space Notes

HAZARD MANAGEMENT SERVICES, INC.

Client: Central California Conference of 7th Day Adventist **Site:** Chowchilla S.D.A School

HMS Project Number: F14031N

Date of Inspection: August 27, 2014

Materials		Material Class	Percent Asbestos	Hmgns Matrl #	Sampled Here?	Footage Sq/Ln/Jnts	Friable? Yes/No
Building: Classroom Building		Room: Room 1 closet - 8 x 4 x 8					
Floor:	Carpet 3, Blue/grey	MISC	Assumed	15		32 sq	No
Baseboard:	Baseboard, 4" green	MISC	Assumed	17		24 ln	No
Walls:	Plaster, smooth	SURF	Assumed	16		192 sq	No
Ceiling:	Plaster, smooth	SURF	Assumed	16		32 sq	No
Building: Classroom Building		Room: Room 1 office - 13 x 8 x 10					
Floor:	Carpet 3, Blue/grey	MISC	Assumed	15		104 sq	No
Baseboard:	Baseboard, wood	NON	Non-Suspect				
Walls:	Plaster, smooth	SURF	Assumed	16		420 sq	No
Ceiling:	Plaster, smooth	SURF	Assumed	16		104 sq	No
Building: Classroom Building		Room: Room 10 Women's Restroom - 24 x 9 x 10					
Floor:	Ceramic tile, 12" grey	MISC	Assumed	24		216 sq	No
Walls:	Ceramic tile, 6"x9" grey	MISC	Assumed	25		429 sq	No
Walls:	Drywall, smooth 3	MISC	Assumed	26		231	No
Ceiling:	Drywall, smooth 3	MISC	Assumed	26		216 sq	No
Building: Classroom Building		Room: Room 11 storage - 7 x 10 x 10					
Floor:	Floor tile 9" & mastic	MISC	Assumed	29		70 sq	No
Floor:	Vinyl flooring, seamless, grey mosiac	MISC	Assumed	27		70 sq	No
Baseboard:	Baseboard, 4" dark grey vinyl	MISC	Assumed	28		34 ln	No
Walls:	Plaster, smooth	SURF	Assumed	16		340 sq	No
Ceiling:	Plaster, smooth	SURF	Assumed	16		70 sq	No
<i>Room Comments:</i> Assume 9" floor tile under vinyl							
Building: Classroom Building		Room: Room 12 utility room - 7 x 13 x 10					
Floor:	Floor tile 9" & mastic	MISC	Assumed	29		91 sq	No
Floor:	Vinyl flooring, seamless, grey mosiac	MISC	Assumed	27		91 sq	No
Baseboard:	Baseboard, 4" dark grey vinyl	MISC	Assumed	28		40 ln	No
Walls:	Plaster, smooth	SURF	Assumed	16		400 sq	No
Ceiling:	Plaster, smooth	SURF	Assumed	16		91 sq	No

Functional Space Notes

HAZARD MANAGEMENT SERVICES, INC.

Client: Central California Conference of 7th Day Adventist **Site:** Chowchilla S.D.A School

HMS Project Number: F14031N

Date of Inspection: August 27, 2014

Materials	Material Class	Percent Asbestos	Hmgns Matrl #	Sampled Here?	Footage Sq/Ln/Jnts	Friable? Yes/No
Building: Classroom Building		Room: Room 13 multi-purpose - 24 x 30 x 10				
Floor:	Carpet 5, grey multi 2	MISC	Assumed	30	720 sq	No
Floor:	Vinyl flooring, seamless, grey mosiac	MISC	Assumed	27	288 sq	No
Baseboard:	Baseboard, 4" dark grey vinyl	MISC	Assumed	28	108 ln	No
Walls:	Plaster, smooth	SURF	Assumed	16	1080 sq	No
Walls:	Wood panel 2	MISC	Assumed	31		No
	<i>Comment: To 7 ft., nailed not glued</i>					
Ceiling:	Acoustic ceiling tile 1x1, random hole	MISC	Assumed	18	720 sq	No
	<i>Comment: Nailed</i>					
Ceiling:	Plaster, smooth	SURF	Assumed	16	720 sq	No
<i>Room Comments: Assume 9" floor tile under vinyl & carpet</i>						
Building: Classroom Building		Room: Room 2 closet - 4 x 6 x 8				
Floor:	Carpet 3, Blue/grey	MISC	Assumed	15	24 sq	No
Baseboard:	Baseboard, wood	NON	Non-Suspect			
Walls:	Plaster, smooth	SURF	Assumed	16	160 sq	No
Ceiling:	Plaster, smooth	SURF	Assumed	16	24 sq	No
Building: Classroom Building		Room: Room 2 office - 12 x 11 x 10				
Floor:	Carpet 3, Blue/grey	MISC	Assumed	15	132 sq	No
Baseboard:	Baseboard, wood	NON	Non-Suspect			
Walls:	Plaster, smooth	SURF	Assumed	16	460 sq	No
Ceiling:	Plaster, smooth	SURF	Assumed	16	132 sq	No
Building: Classroom Building		Room: Room 3 classroom - 24 x 30 x 10				
Floor:	Carpet 3, Blue/grey	MISC	Assumed	15	720 sq	No
Walls:	Plaster, smooth	SURF	Assumed	16	1080 sq	No
Walls:	Wood panel	MISC	Assumed	19		No
	<i>Comment: North, south, and west walls to 7 ft.; glued on</i>					
Ceiling:	Acoustic ceiling tile 1x1, random hole	MISC	Assumed	18	720 sq	No
Ceiling:	Plaster, smooth	SURF	Assumed	16	720 sq	No

Functional Space Notes

HAZARD MANAGEMENT SERVICES, INC.

Client: Central California Conference of 7th Day Adventist **Site:** Chowchilla S.D.A School

HMS Project Number: F14031N

Date of Inspection: August 27, 2014

Materials	Material Class	Percent Asbestos	Hmgns Matrl #	Sampled Here?	Footage Sq/Ln/Jnts	Friable? Yes/No
Building: <u>Classroom Building</u>		Room: <u>Room 4 utility room - 10 x 12 x 10</u>				
Floor: Vinyl flooring, seamless <i>Comment: Tan, 8 inch squares</i>	MISC	Assumed	20		120 sq	No
Baseboard: Baseboard, 4" tan vinyl	MISC	Assumed	21		44 ln	No
Walls: Plaster, smooth	SURF	Assumed	16		440 sq	No
Ceiling: Plaster, smooth	SURF	Assumed	16		120 sq	No
Building: <u>Classroom Building</u>		Room: <u>Room 5 workroom - 10 x 6 x 10</u>				
Floor: Carpet 4, grey multi	MISC	Assumed	23		60 sq	No
Baseboard: Baseboard, wood	NON	Non-Suspect				
Walls: Plaster, smooth	SURF	Assumed	16		320 sq	No
Ceiling: Plaster, smooth	SURF	Assumed	16		60 sq	No
Building: <u>Classroom Building</u>		Room: <u>Room 6 workroom - 10 x 6 x 10</u>				
Floor: Carpet 3, Blue/grey	MISC	Assumed	15		60 sq	No
Baseboard: Baseboard, wood	NON	Non-Suspect				
Walls: Plaster, smooth	SURF	Assumed	16		320 sq	No
Ceiling: Plaster, smooth	SURF	Assumed	16		60 sq	No
Building: <u>Classroom Building</u>		Room: <u>Room 7 classroom - 24 x 30 x 10</u>				
Floor: Carpet 3, Blue/grey	MISC	Assumed	15		720 sq	No
Walls: Plaster, smooth	SURF	Assumed	16		1080 sq	No
Walls: Wood panel <i>Comment: North, south, and west walls to 7 ft.; glued on</i>	MISC	Assumed	19			No
Ceiling: Acoustic ceiling tile 1x1, random hole	MISC	Assumed	18		720 sq	No
Ceiling: Plaster, smooth	SURF	Assumed	16		720 sq	No
Building: <u>Classroom Building</u>		Room: <u>Room 8 Men's restroom - 24 x 9 x 10</u>				
Floor: Ceramic tile, 12" grey	MISC	Assumed	24		216 sq	No
Walls: Ceramic tile, 6"x9" grey	MISC	Assumed	25		429 sq	No
Walls: Drywall, smooth 3	MISC	Assumed	26		231	No
Ceiling: Drywall, smooth 3	MISC	Assumed	26		216 sq	No

Functional Space Notes

HAZARD MANAGEMENT SERVICES, INC.

Client: Central California Conference of 7th Day Adventist **Site:** Chowchilla S.D.A School

HMS Project Number: F14031N

Date of Inspection: August 27, 2014

Materials	Material Class	Percent Asbestos	Hmgns Matrl #	Sampled Here?	Footage Sq/Ln/Jnts	Friable? Yes/No
Building: Classroom Building						
Room: Room 9 custodial - 10 x 10 x 10						
Floor:	Concrete	NON	Non-Suspect			
Walls:	Plaster, smooth	SURF	Assumed	16	400 sq	No
Ceiling:	Plaster, smooth	SURF	Assumed	16	100 sq	No

Functional Space Notes

HAZARD MANAGEMENT SERVICES, INC.

Client: Central California Conference of 7th Day Adventist **Site:** Chowchilla S.D.A School

HMS Project Number: F14031N

Date of Inspection: August 27, 2014

Materials	Material Class	Percent Asbestos	Hmgns Matrl #	Sampled Here?	Footage Sq/Ln/Jnts	Friable? Yes/No
Building: <u>Multi-use Building</u>		Room: <u>Backstage Hall - 4 x 70 x 8</u>				
Floor:	Wood	NON	Non-Suspect			
Walls:	Drywall, smooth 5	MISC	Assumed	41	1066 sq	No
Walls:	Plaster, rough texture 2	SURF	Assumed	40	118 sq	No
Ceiling:	Drywall, smooth 5	MISC	Assumed	41	280 sq	No
Building: <u>Multi-use Building</u>		Room: <u>Classroom - 16 x 24 x 8</u>				
Floor:	Carpet 6, grey	MISC	Assumed	38	384 sq	No
Baseboard:	Wood	NON	Non-Suspect			
Walls:	Drywall, knockdown texture 4	MISC	Assumed	37	640 sq	No
Ceiling:	Drywall, knockdown texture 4	MISC	Assumed	37	384 sq	No
Building: <u>Multi-use Building</u>		Room: <u>Kitchen - 20 x 16 x 8</u>				
Floor:	Vinyl flooring, seamless, grey sand	MISC	Assumed	32	320 sq	No
Baseboard:	Baseboard, 6" vinyl light brown	MISC	Assumed	33	72 ln	No
Walls:	Drywall, smooth 4	MISC	Assumed	34	576 sq	No
Ceiling:	Drywall, smooth 4	MISC	Assumed	34	320 sq	No
Building: <u>Multi-use Building</u>		Room: <u>Multi-use Room - 70 x 40 x 20</u>				
Floor:	Concrete	NON	Non-Suspect			
Walls:	Wood	NON	Non-Suspect			
Ceiling:	Wood	NON	Non-Suspect			
Building: <u>Multi-use Building</u>		Room: <u>North closet - 6 x 16 x 8</u>				
Floor:	Wood	NON	Non-Suspect			
Walls:	Wood	NON	Non-Suspect			
Ceiling:	Wood	NON	Non-Suspect			
Building: <u>Multi-use Building</u>		Room: <u>Room 2 storage - 20 x 16 x 8</u>				
Floor:	Vinyl flooring, seamless, 4" square	MISC	Assumed	35	320 sq	No
Walls:	Wood	NON	Non-Suspect			
Ceiling:	Wood	NON	Non-Suspect			

Functional Space Notes

HAZARD MANAGEMENT SERVICES, INC.

Client: Central California Conference of 7th Day Adventist **Site:** Chowchilla S.D.A School

HMS Project Number: F14031N

Date of Inspection: August 27, 2014

Materials		Material Class	Percent Asbestos	Hmgns Matrl #	Sampled Here?	Footage Sq/Ln/Jnts	Friable? Yes/No
Building: <u>Multi-use Building</u>		Room: <u>Room 3 storage - 12 x 6 x 8</u>					
Floor:	Vinyl flooring, seamless, 4" square	MISC	Assumed	35		72 sq	No
Baseboard:	Wood	NON	Non-Suspect				
Walls:	Wood	NON	Non-Suspect				
Ceiling:	Wood	NON	Non-Suspect				
Building: <u>Multi-use Building</u>		Room: <u>Room 4 storage - 24 x 10 x 8</u>					
Floor:	Vinyl flooring, seamless, 4" square	MISC	Assumed	35		240 sq	No
Baseboard:	Wood	NON	Non-Suspect				
Walls:	Drywall, knockdown texture 3	MISC	Assumed	36		544 sq	No
Ceiling:	Drywall, knockdown texture 3	MISC	Assumed	36		240 sq	No
Building: <u>Multi-use Building</u>		Room: <u>Room 5 Foyer - 13 x 13 x 8</u>					
Floor:	Concrete	NON	Non-Suspect				
Walls:	Drywall, smooth 4	MISC	Assumed	34		208 sq	No
Walls:	Wood	NON	Non-Suspect				
Ceiling:	Drywall, knockdown texture 3	MISC	Assumed	36		169 sq	No
Building: <u>Multi-use Building</u>		Room: <u>South closet - 6 x 16 x 8</u>					
Floor:	Carpet 6, grey	MISC	Assumed	38		96 sq	No
Walls:	Wood	NON	Non-Suspect				
Ceiling:	Wood	NON	Non-Suspect				
Building: <u>Multi-use Building</u>		Room: <u>Stage - 32 x 16 x 12</u>					
Floor:	Wood	NON	Non-Suspect				
Walls:	Drywall, heavy orange peel	MISC	Assumed	39		1152 sq	No
Ceiling:	Drywall, heavy orange peel	MISC	Assumed	39		512 sq	No
Building: <u>Multi-use Building</u>		Room: <u>Stairwell</u>					
Floor:	Concrete	NON	Non-Suspect				
Floor:	Wood	NON	Non-Suspect				
Walls:	Wood	NON	Non-Suspect				
Ceiling:	Wood	NON	Non-Suspect				

Functional Space Notes

HAZARD MANAGEMENT SERVICES, INC.

Client: Central California Conference of 7th Day Adventist **Site:** Chowchilla S.D.A School

HMS Project Number: F14031N

Date of Inspection: August 27, 2014

Materials	Material Class	Percent Asbestos	Hmgns Matrl #	Sampled Here?	Footage Sq/Ln/Jnts	Friable? Yes/No
Building: <u>Multi-use Building</u>		Room: <u>Storage Loft - 13 x 36 x 10</u>				
Floor:	Wood	NON	Non-Suspect			
Walls:	Drywall, knockdown texture 4	MISC	Assumed	37	490 sq	No
Walls:	Wood	NON	Non-Suspect			
Ceiling:	Wood	NON	Non-Suspect			

HAZARD MANAGEMENT SERVICES, INC.

Abbreviations

The following list includes most of the abbreviations you may find within this report.

<u>ACT:</u>	Acoustic Ceiling/Wall Tile
<u>B-I-I:</u>	Blown-In-Insulation
<u>BLR:</u>	Boiler
<u>C'Ing</u>	Ceiling
<u>Carp:</u>	Carpet
<u>Carp&Mast</u>	Carpet and Mastic
<u>Bsbrd&Glue</u>	Baseboard and Glue
<u>DIP:</u>	Drop In Panel
<u>DIT:</u>	Drop In Tile
<u>FCP:</u>	False Ceiling Panel
<u>FRP:</u>	Fiberglass Reinforced Plastic
<u>FG:</u>	Fiberglass
<u>HMR #:</u>	Homogeneous Material Number
<u>HTR:</u>	Heater
<u>LINO:</u>	Linoleum
<u>MISC</u>	Miscellaneous
<u>PW:</u>	Pipe Wrap
<u>S-O-C:</u>	Sprayed-On Ceiling
<u>SOFP:</u>	Sprayed on Fire Proofing
<u>S-O-W:</u>	Sprayed-On Wall
<u>SURF:</u>	Surfacing
<u>T-O-C:</u>	Troweled-On Ceiling
<u>T-O-W:</u>	Troweled-On Wall
<u>TSI:</u>	Thermal System Insulation
<u>VFT:</u>	Vinyl Floor Tile
<u>W & C:</u>	Walls and Ceilings

HAZARD MANAGEMENT SERVICES, INC.

Special Notes

SPECIAL NOTE NO. 1 - DRYWALL/SHEETROCK

Drywall and its components continue to present problems both for our clients and for us. The inconsistency of sample results indicates that even the EPA/AHERA method for sampling drywall is inadequate. Although three to fifteen or more drywall samples may have been collected at your site(s), the results may not be representative of what is present. Asbestos sometimes is found in the drywall itself, in its tape and/or joint compound or in the final texture coat applied to finish the appearance. It can be found in any combination in these materials. It can also be found in patching materials used to repair damaged drywall. Paint added to otherwise non-homogeneous materials can also produce inappropriate assumptions that all materials are the same.

To account for the variability in drywall construction we strongly advise that any substantial renovation project involving drywall be preceded by a comprehensive evaluation of the materials designated for handling.

SPECIAL NOTE NO. 2 - RENOVATIONS/DEMOLITIONS

Please be aware that many possible asbestos-containing materials were specifically exempted from inspection and identification by the AHERA sampling protocol. These exempted materials included roofing materials, most exterior plasters, exterior window putty, exterior transite panels and shingles, some exterior thermal system insulation and a few other materials. AHERA also exempted heat resistant counter tops and transite blackboards and a few other materials found inside of buildings.

While these materials are exempted by AHERA, they are not exempted by Cal/OSHA or EPA's regulation in its "National Emission Standards for Hazardous Air Pollutants" (NESHAP). Therefore, any renovation activity involving these materials must be preceded by a sampling project to identify asbestos-containing materials which may be regulated by these agencies or the local Air Pollution Control District. You cannot rely on your AHERA reports to identify all of these additional materials.

SPECIAL NOTE NO. 3 - NEW MATERIALS AND BUILDINGS

Materials installed since the previous inspection must be certified, in writing, as non-asbestos containing materials, sampled to test for asbestos content, or assumed to contain asbestos. This certification must be from the product manufacturer or the construction engineer on the project during which the new materials were installed. This certification must be placed in your management plan.

Buildings installed (portables) or constructed since October 12, 1988 must be certified to be asbestos-containing building material (ACBMs) free by the manufacturer (portables), architect or construction engineer, or they must be inspected for ACBMs. This certification must be placed in the management plan for the site at which the new building was installed or constructed.

New sites, built after October 12, 1988, require a Management Plan. If ACBM free certification letters are obtainable for all buildings at the new site, no inspection is required, although a Management Plan must still be written.

SPECIAL NOTE NO. 4 - Materials Containing Trace Amounts of Asbestos

Materials containing trace amounts of asbestos are not covered by the AHERA regulations as the EPA does not consider them to be asbestos-containing materials. However, Cal/OSHA does consider materials containing trace amounts of asbestos (down to 0.1%) to be asbestos-containing, and any level of asbestos in a material must be considered a potential exposure hazard.

Materials listed as containing trace amounts of asbestos require special handling procedures - per Cal/OSHA and training for the employees working with these materials. Waste materials containing less than 1% asbestos must be "point counted" or handled as a hazardous waste.

Homogeneous Material Records

HAZARD MANAGEMENT SERVICES, INC.

Client: Central California Conference of 7th Day
Adventist

Site: Chowchilla S.D.A School

Project #: F14031N

Building: Church

Inspection Date: 8/27/2014

Material	Class	HMR	Sample Number(s)	Location	% Asbestos	Footage	Friable
Carpet, Purple	MISC	1	NOT SAMPLED	Foyer - Floor	Assumed	360 Square	No
Carpet, Purple	MISC	1	NOT SAMPLED	Library - Floor	Assumed	84 Square	No
Carpet, Purple	MISC	1	NOT SAMPLED	Nursery - Floor	Assumed	168 Square	No
Carpet, Purple	MISC	1	NOT SAMPLED	Pastor's Office - Floor	Assumed	210 Square	No
Carpet, Purple	MISC	1	NOT SAMPLED	Ready room - Floor	Assumed	112 Square	No
Carpet, Purple	MISC	1	NOT SAMPLED	Sanctuary - Floor	Assumed	2340 Square	No
Carpet, Purple	MISC	1	NOT SAMPLED	Stage - Floor	Assumed	280 Square	No
Carpet, Purple	MISC	1	NOT SAMPLED	Vestibule - Floor	Assumed	24 Square	No
Drywall, heavy knockdown texture	MISC	2	NOT SAMPLED	Foyer - Walls/Ceiling	Assumed	1500 Square	No
Drywall, heavy knockdown texture	MISC	2	NOT SAMPLED	Library - Walls/Ceiling	Assumed	484 Square	No
Drywall, heavy knockdown texture	MISC	2	NOT SAMPLED	Sanctuary - Walls	Assumed	2522 Square	No
Drywall, heavy knockdown texture	MISC	2	NOT SAMPLED	Vestibule - Walls/Ceiling	Assumed	224 Square	No
FRP & glue	MISC	3	NOT SAMPLED	Library - Walls	Assumed	16 Square	No
FRP & glue	MISC	3	NOT SAMPLED	Restroom - Walls	Assumed	128 Square	No

Homogeneous Material Records

HAZARD MANAGEMENT SERVICES, INC.

Client: Central California Conference of 7th Day Adventist

Site: Chowchilla S.D.A School

Project #: F14031N

Building: Church

Inspection Date: 8/27/2014

Material	Class	HMR	Sample Number(s)	Location	% Asbestos	Footage	Friable
Drywall, orange peel texture	MISC	4	NOT SAMPLED	Restroom - Walls/Ceiling	Assumed	252 Square	No
Drywall, knockdown texture 2	MISC	5	NOT SAMPLED	Nursery - Walls/Ceiling	Assumed	688 Square	No
Drywall, w/ SOC	SURF	6	HMS-SDA-CSDAS-F14031N-6A, 6B, 6C	Sanctuary - Ceiling	2 %	2340 Square	Yes
Drywall, w/ SOC	SURF	6	HMS-SDA-CSDAS-F14031N-6A, 6B, 6C	Stage - Ceiling	2 %	280 Square	Yes
Drywall, smooth (no JC)	MISC	7	NOT SAMPLED	Ready room - Ceiling	Assumed	56 Square	No
Carpet 2, Brown	MISC	8	NOT SAMPLED	Earliteen Youth - Floor	Assumed	594 Square	No
Carpet 2, Brown	MISC	8	NOT SAMPLED	Junior Earliteen - Floor	Assumed	616 Square	No
Carpet 2, Brown	MISC	8	NOT SAMPLED	Kindergarten Classroom - Floor	Assumed	594 Square	No
Carpet 2, Brown	MISC	8	NOT SAMPLED	Kindergarten Sabbath School - Floor	Assumed	440 Square	No
Drywall, smooth 2	MISC	9	NOT SAMPLED	Earliteen Youth - Walls/Ceiling	Assumed	1378 Square	No
Drywall, smooth 2	MISC	9	NOT SAMPLED	Junior Earliteen - Walls	Assumed	720 Square	No
Drywall, smooth 2	MISC	9	NOT SAMPLED	Kindergarten Classroom - Walls/Ceiling	Assumed	1574 Square	No
Drywall, smooth 2	MISC	9	NOT SAMPLED	Kindergarten Sabbath School - Walls	Assumed	672 Square	No
False ceiling panel	MISC	10	HMS-SDA-CSDAS-F14031N-10A, 10B, 10C	Kindergarten Sabbath School - Ceiling	None Detected	440 Square	Yes

Homogeneous Material Records

HAZARD MANAGEMENT SERVICES, INC.

Client: Central California Conference of 7th Day
Adventist

Site: Chowchilla S.D.A School

Project #: F14031N

Building: Church

Inspection Date: 8/27/2014

Material	Class	HMR	Sample Number(s)	Location	% Asbestos	Footage	Friable
Plaster, rough texture	SURF	11	NOT SAMPLED	Junior Earliteen - Walls/Ceiling At windows	Assumed	234 Square	No
Fiberboard, wood	MISC	12	NOT SAMPLED	Kindergarten Sabbath School - Ceiling	Assumed		No
Blown-in Insulation	MISC	13	HMS-SDA-CSDAS-F14031N- 13A	Attic - Floor	None Detected		No
Buttonboard plaster	MISC	14	NOT SAMPLED	Pastor's Office - Walls/Ceiling	Assumed	790 Square	No
Buttonboard plaster	MISC	14	NOT SAMPLED	Ready room - Walls/Ceiling	Assumed	452 Square	No
Buttonboard plaster	MISC	14	NOT SAMPLED	Stage - Walls	Assumed	680 Square	No
Baseboard, 6" wood	MISC	22	NOT SAMPLED	Foyer - Baseboard	Assumed	76 Linear	No
Baseboard, 6" wood	MISC	22	NOT SAMPLED	Library - Baseboard	Assumed	40 Linear	No
Baseboard, 6" wood	MISC	22	NOT SAMPLED	Nursery - Baseboard	Assumed	52 Linear	No
Baseboard, 6" wood	MISC	22	NOT SAMPLED	Pastor's Office - Baseboard	Assumed	58 Linear	No
Baseboard, 6" wood	MISC	22	NOT SAMPLED	Ready room - Baseboard	Assumed	44 Linear	No
Baseboard, 6" wood	MISC	22	NOT SAMPLED	Restroom - Baseboard	Assumed	32 Linear	No
Baseboard, 6" wood	MISC	22	NOT SAMPLED	Sanctuary - Baseboard	Assumed	194 Linear	No
Baseboard, 6" wood	MISC	22	NOT SAMPLED	Vestibule - Baseboard	Assumed	20 Linear	No

Homogeneous Material Records

HAZARD MANAGEMENT SERVICES, INC.

Client: Central California Conference of 7th Day
Adventist

Site: Chowchilla S.D.A School

Project #: F14031N

Building: Church

Inspection Date: 8/27/2014

Material	Class	HMR	Sample Number(s)	Location	% Asbestos	Footage	Friable
Stone	NON	0	NOT SAMPLED	Restroom - Floor	Non-Suspect	60 Square	No
Wood	NON	0	NOT SAMPLED	Attic - Floor/Walls/Ceiling	Non-Suspect	0	No

Homogeneous Material Records

HAZARD MANAGEMENT SERVICES, INC.

Client: Central California Conference of 7th Day Adventist

Site: Chowchilla S.D.A School

Project #: F14031N

Building: Classroom Building

Inspection Date: 8/27/2014

Material	Class	HMR	Sample Number(s)	Location	% Asbestos	Footage	Friable
Carpet 3, Blue/grey	MISC	15	NOT SAMPLED	Room 1 closet - Floor	Assumed	32 Square	No
Carpet 3, Blue/grey	MISC	15	NOT SAMPLED	Room 1 office - Floor	Assumed	104 Square	No
Carpet 3, Blue/grey	MISC	15	NOT SAMPLED	Room 2 closet - Floor	Assumed	24 Square	No
Carpet 3, Blue/grey	MISC	15	NOT SAMPLED	Room 2 office - Floor	Assumed	132 Square	No
Carpet 3, Blue/grey	MISC	15	NOT SAMPLED	Room 3 classroom - Floor	Assumed	720 Square	No
Carpet 3, Blue/grey	MISC	15	NOT SAMPLED	Room 6 workroom - Floor	Assumed	60 Square	No
Carpet 3, Blue/grey	MISC	15	NOT SAMPLED	Room 7 classroom - Floor	Assumed	720 Square	No
Plaster, smooth	SURF	16	NOT SAMPLED	Room 1 closet - Walls/Ceiling	Assumed	224 Square	No
Plaster, smooth	SURF	16	NOT SAMPLED	Room 1 office - Walls/Ceiling	Assumed	524 Square	No
Plaster, smooth	SURF	16	NOT SAMPLED	Room 11 storage Assume 9" floor tile under vinyl - Walls/Ceiling	Assumed	410 Square	No
Plaster, smooth	SURF	16	NOT SAMPLED	Room 12 utility room - Walls/Ceiling	Assumed	491 Square	No
Plaster, smooth	SURF	16	NOT SAMPLED	Room 13 multi-purpose Assume 9" floor tile under vinyl & carpet - Walls/Ceiling	Assumed	1800 Square	No
Plaster, smooth	SURF	16	NOT SAMPLED	Room 2 closet - Walls/Ceiling	Assumed	184 Square	No

Homogeneous Material Records

HAZARD MANAGEMENT SERVICES, INC.

Client: Central California Conference of 7th Day Adventist

Site: Chowchilla S.D.A School

Project #: F14031N

Building: Classroom Building

Inspection Date: 8/27/2014

Material	Class	HMR	Sample Number(s)	Location	% Asbestos	Footage	Friable
Plaster, smooth	SURF	16	NOT SAMPLED	Room 2 office - Walls/Ceiling	Assumed	592 Square	No
Plaster, smooth	SURF	16	NOT SAMPLED	Room 3 classroom - Walls/Ceiling	Assumed	1800 Square	No
Plaster, smooth	SURF	16	NOT SAMPLED	Room 4 utility room - Walls/Ceiling	Assumed	560 Square	No
Plaster, smooth	SURF	16	NOT SAMPLED	Room 5 workroom - Walls/Ceiling	Assumed	380 Square	No
Plaster, smooth	SURF	16	NOT SAMPLED	Room 6 workroom - Walls/Ceiling	Assumed	380 Square	No
Plaster, smooth	SURF	16	NOT SAMPLED	Room 7 classroom - Walls/Ceiling	Assumed	1800 Square	No
Plaster, smooth	SURF	16	NOT SAMPLED	Room 9 custodial - Walls/Ceiling	Assumed	500 Square	No
Baseboard, 4" green	MISC	17	NOT SAMPLED	Room 1 closet - Baseboard	Assumed	24 Linear	No
Acoustic ceiling tile 1x1, random hole	MISC	18	NOT SAMPLED	Room 13 multi-purpose Assume 9" floor tile under vinyl & carpet - Ceiling Nailed	Assumed	720 Square	No
Acoustic ceiling tile 1x1, random hole	MISC	18	NOT SAMPLED	Room 3 classroom - Ceiling	Assumed	720 Square	No
Acoustic ceiling tile 1x1, random hole	MISC	18	NOT SAMPLED	Room 7 classroom - Ceiling	Assumed	720 Square	No
Wood panel	MISC	19	NOT SAMPLED	Room 3 classroom - Walls North, south, and west walls to 7 ft.; glued on	Assumed		No
Wood panel	MISC	19	NOT SAMPLED	Room 7 classroom - Walls North, south, and west walls to 7 ft.; glued on	Assumed		No

Homogeneous Material Records

HAZARD MANAGEMENT SERVICES, INC.

Client: Central California Conference of 7th Day Adventist

Site: Chowchilla S.D.A School

Project #: F14031N

Building: Classroom Building

Inspection Date: 8/27/2014

Material	Class	HMR	Sample Number(s)	Location	% Asbestos	Footage	Friable
Vinyl flooring, seamless	MISC	20	NOT SAMPLED	Room 4 utility room - Floor	Assumed	120 Square	No
Baseboard, 4" tan vinyl	MISC	21	NOT SAMPLED	Room 4 utility room - Baseboard	Assumed	44 Linear	No
Carpet 4, grey multi	MISC	23	NOT SAMPLED	Room 5 workroom - Floor	Assumed	60 Square	No
Ceramic tile, 12" grey	MISC	24	NOT SAMPLED	Room 10 Women's Restroom - Floor	Assumed	216 Square	No
Ceramic tile, 12" grey	MISC	24	NOT SAMPLED	Room 8 Men's restroom - Floor	Assumed	216 Square	No
Ceramic tile, 6"x9" grey	MISC	25	NOT SAMPLED	Room 10 Women's Restroom - Walls	Assumed	429 Square	No
Ceramic tile, 6"x9" grey	MISC	25	NOT SAMPLED	Room 8 Men's restroom - Walls	Assumed	429 Square	No
Drywall, smooth 3	MISC	26	NOT SAMPLED	Room 10 Women's Restroom - Walls/Ceiling	Assumed	447	No
Drywall, smooth 3	MISC	26	NOT SAMPLED	Room 8 Men's restroom - Walls/Ceiling	Assumed	447	No
Vinyl flooring, seamless, grey mosiac	MISC	27	NOT SAMPLED	Room 11 storage Assume 9" floor tile under vinyl - Floor	Assumed	70 Square	No
Vinyl flooring, seamless, grey mosiac	MISC	27	NOT SAMPLED	Room 12 utility room - Floor	Assumed	91 Square	No
Vinyl flooring, seamless, grey mosiac	MISC	27	NOT SAMPLED	Room 13 multi-purpose Assume 9" floor tile under vinyl & carpet - Floor	Assumed	288 Square	No
Baseboard, 4" dark grey vinyl	MISC	28	NOT SAMPLED	Room 11 storage Assume 9" floor tile under vinyl - Baseboard	Assumed	34 Linear	No

Homogeneous Material Records

HAZARD MANAGEMENT SERVICES, INC.

Client: Central California Conference of 7th Day
Adventist

Site: Chowchilla S.D.A School

Project #: F14031N

Building: Classroom Building

Inspection Date: 8/27/2014

Material	Class	HMR	Sample Number(s)	Location	% Asbestos	Footage	Friable
Baseboard, 4" dark grey vinyl	MISC	28	NOT SAMPLED	Room 12 utility room - Baseboard	Assumed	40 Linear	No
Baseboard, 4" dark grey vinyl	MISC	28	NOT SAMPLED	Room 13 multi-purpose Assume 9" floor tile under vinyl & carpet - Baseboard	Assumed	108 Linear	No
Floor tile 9" & mastic	MISC	29	NOT SAMPLED	Room 11 storage Assume 9" floor tile under vinyl - Floor	Assumed	70 Square	No
Floor tile 9" & mastic	MISC	29	NOT SAMPLED	Room 12 utility room - Floor	Assumed	91 Square	No
Carpet 5, grey multi 2	MISC	30	NOT SAMPLED	Room 13 multi-purpose Assume 9" floor tile under vinyl & carpet - Floor	Assumed	720 Square	No
Wood panel 2	MISC	31	NOT SAMPLED	Room 13 multi-purpose Assume 9" floor tile under vinyl & carpet - Walls To 7 ft., nailed not glued	Assumed		No
Baseboard, wood	NON	0	NOT SAMPLED	Various Locations	Non-Suspect		
Concrete	NON	0	NOT SAMPLED	Room 9 custodial - Floor	Non-Suspect	100 Square	No

Homogeneous Material Records

HAZARD MANAGEMENT SERVICES, INC.

Client: Central California Conference of 7th Day Adventist

Site: Chowchilla S.D.A School

Project #: F14031N

Building: Multi-use Building

Inspection Date: 8/27/2014

Material	Class	HMR	Sample Number(s)	Location	% Asbestos	Footage	Friable
Vinyl flooring, seamless, grey sand	MISC	32	NOT SAMPLED	Kitchen - Floor	Assumed	320 Square	No
Baseboard, 6" vinyl light brown	MISC	33	NOT SAMPLED	Kitchen - Baseboard	Assumed	72 Linear	No
Drywall, smooth 4	MISC	34	NOT SAMPLED	Kitchen - Walls/Ceiling	Assumed	896 Square	No
Drywall, smooth 4	MISC	34	NOT SAMPLED	Room 5 Foyer - Walls	Assumed	208 Square	No
Vinyl flooring, seamless, 4" square	MISC	35	NOT SAMPLED	Room 2 storage - Floor	Assumed	320 Square	No
Vinyl flooring, seamless, 4" square	MISC	35	NOT SAMPLED	Room 3 storage - Floor	Assumed	72 Square	No
Vinyl flooring, seamless, 4" square	MISC	35	NOT SAMPLED	Room 4 storage - Floor	Assumed	240 Square	No
Drywall, knockdown texture 3	MISC	36	NOT SAMPLED	Room 4 storage - Walls/Ceiling	Assumed	784 Square	No
Drywall, knockdown texture 3	MISC	36	NOT SAMPLED	Room 5 Foyer - Ceiling	Assumed	169 Square	No
Drywall, knockdown texture 4	MISC	37	NOT SAMPLED	Classroom - Walls/Ceiling	Assumed	1024 Square	No
Drywall, knockdown texture 4	MISC	37	NOT SAMPLED	Storage Loft - Walls	Assumed	490 Square	No
Carpet 6, grey	MISC	38	NOT SAMPLED	Classroom - Floor	Assumed	384 Square	No
Carpet 6, grey	MISC	38	NOT SAMPLED	South closet - Floor	Assumed	96 Square	No
Drywall, heavy orange peel	MISC	39	NOT SAMPLED	Stage - Walls/Ceiling	Assumed	1664 Square	No

Homogeneous Material Records

HAZARD MANAGEMENT SERVICES, INC.

Client: Central California Conference of 7th Day
Adventist

Site: Chowchilla S.D.A School

Project #: F14031N

Building: Multi-use Building

Inspection Date: 8/27/2014

Material	Class	HMR	Sample Number(s)	Location	% Asbestos	Footage	Friable
Plaster, rough texture 2	SURF	40	NOT SAMPLED	Backstage Hall - Walls	Assumed	118 Square	No
Drywall, smooth 5	MISC	41	NOT SAMPLED	Backstage Hall - Walls/Ceiling	Assumed	1346 Square	No
Concrete	NON	0	NOT SAMPLED	Various Locations	Non-Suspect		
Wood	NON	0	NOT SAMPLED	Various Locations	Non-Suspect		

KENT WALKER

5/20
17
3
51

1920 +/-
CONSTR'N

CHOWCHILLA
SDA CHURCH
22310 RD 13

NORTH

1914
CONSTRUCTION

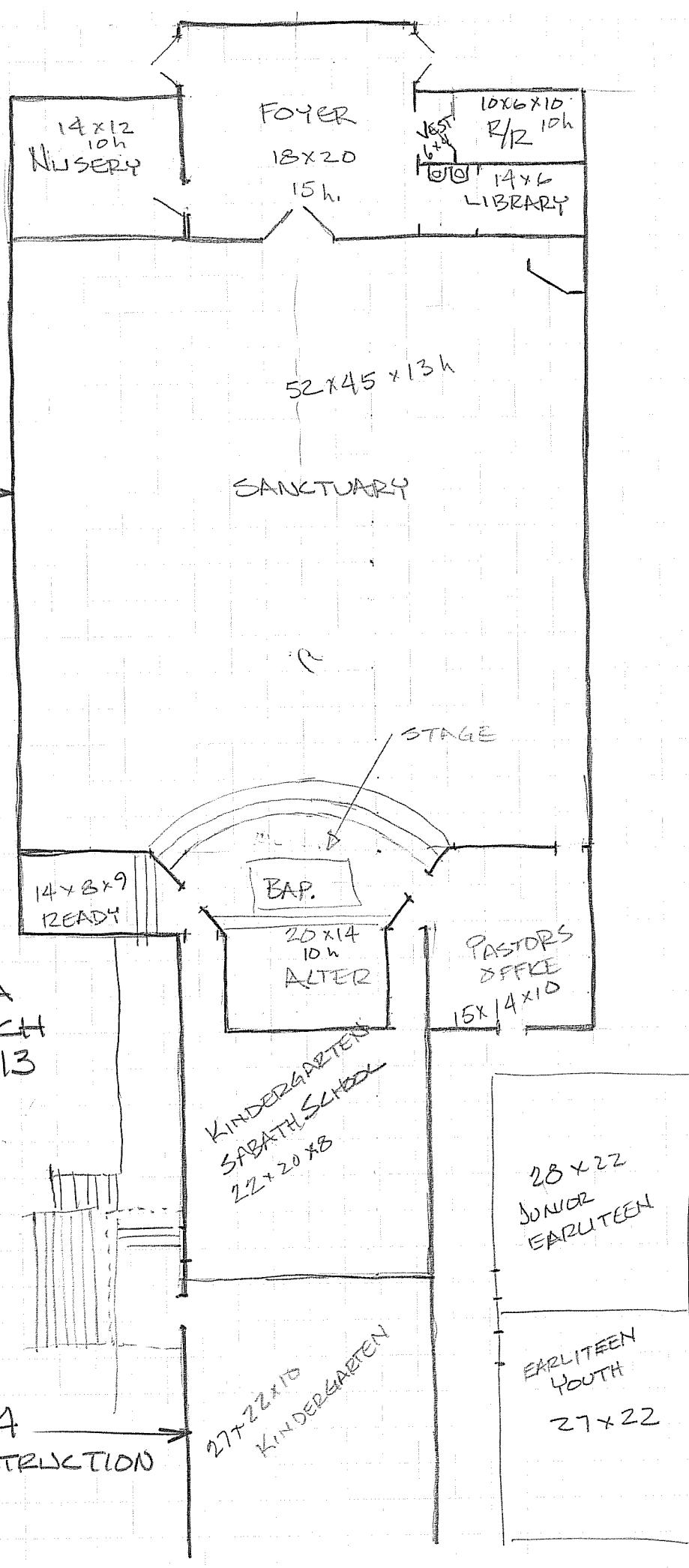

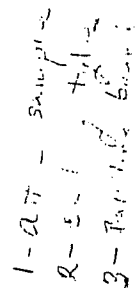

Scale dim = 6'

total Sept. 3056.

101 = 11 88954

CHOWCHILLA S.D.A. SCHOOL

CLASS ROOMS

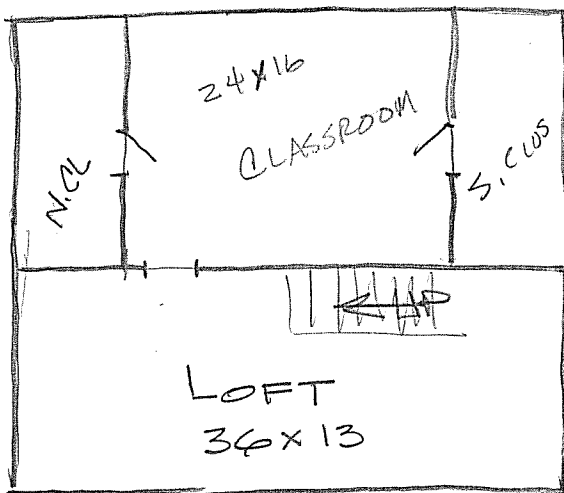

2nd LEVEL

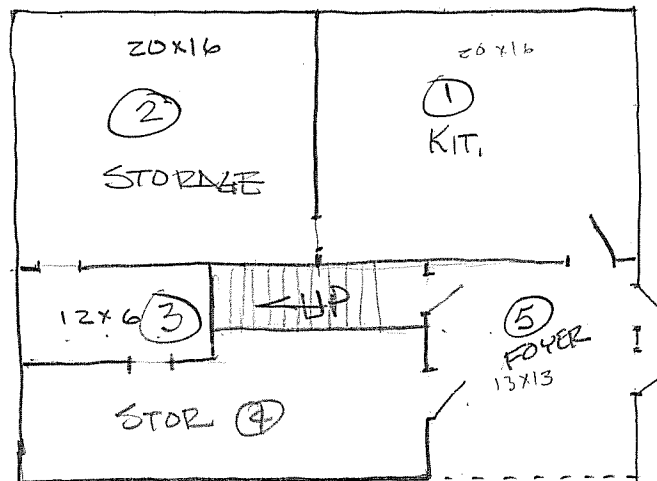

MULTI-USE
70'x40'x20'



CHOWCHILLA
SDA SCHOOL
22310 RD 13
CHOWCHILLA, CA
93610

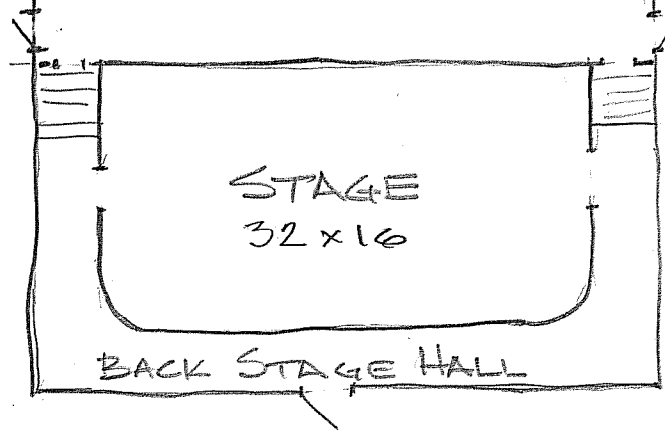

**ASBESTOS HAZARD EMERGENCY RESPONSE ACT (AHERA)
GENERAL DATA
(FORM A)**

Inspection Date: August 27, 2014

LOCAL EDUCATION AGENCY Central California Conference of 7th Day Adventist				COUNTY Madera	
SCHOOL NAME Chowchilla S.D.A School				SCHOOL PHONE NUMBER (209) 665 - 1853	
ADDRESS (Number)		(Street)	(City)	(State)	(Zip)
22310 Road 13			Chowchilla	CA	93610
CDS CODE*	SCHOOL ENROLLMENT*	NO. SCHOOL EMPLOYEES*		NO. BUILDINGS AT SCHOOL	
20-65193-6974224	24	3		3	

LEA AHERA DESIGNEE

NAME Todd Paige			PHONE NUMBER (559) 347 - 3121		
ADDRESS (Number)		(Street)	(City)	(State)	(Zip)
2820 Willow Ave			Clovis	CA	93612
TRAINING COURSE(S) AND DATE(S) Hazard Management Services, Inc.					

TOTAL TRAINING HOURS

6

MANAGEMENT PLANNER

NAME Jeff Olsen			PHONE NUMBER (559) 436 - 0277		
ADDRESS (Number)		(Street)	(City)	(State)	(Zip)
371 E. Bullard Ave. Suite 109			Fresno	CA	93710-5217
ACCREDITATION NUMBER MP-R-65-14	TRAINING AGENCY Wangerin Environmental				

DOCUMENTS ATTACHED (CHECK APPROPRIATE BOXES)

<input checked="" type="checkbox"/> Record of Friable and Non-Friable ACBM (Form B)	<input checked="" type="checkbox"/> Physical and Hazard Assessment of Friable ACBM or Friable Assumed ACBM (Form C)	<input type="checkbox"/> Operations and Maintenance Program	<input type="checkbox"/> Periodic Surveillance Plan
<input type="checkbox"/> Reinspection Plan (Form F)	<input type="checkbox"/> Parent/Employee Notification	<input type="checkbox"/> Resources Needed (Form H)	

We certify that the general Local Education Agency (LEA) responsibilities, as stipulated by 40 CFR Part 763, have been met or will be met and that this Management Plan includes all buildings at this school.

MANAGEMENT PLANNER SIGNATURE 	DATE 10/9/14
LEA DESIGNEE SIGNATURE	DATE
LEA SUPERINTENDENT SIGNATURE	DATE

Date Printed: 10/9/2014

RECORD OF FRIABLE AND NONFRIABLE ACM (FORM B)

Inspection Date: August 27, 2014

					CDS CODE	
					20-65193-6974224	
SCHOOL					SCHOOL PHONE NUMBER	
Chowchilla S.D.A School					(209) 665 - 1853	
ADDRESS	(Number)	(Street)	(City)	(State)	(Zip)	
22310 Road 13			Chowchilla	CA	93610	

- IMPORTANT -

Each building and functional space with friable ACM or friable assumed ACM listed on this form requires completion of FORM C (PHYSICAL AND HAZARD ASSESSMENT OF FRIABLE ACM OR FRIABLE ASSUMED ACM). Indicate location of material on blueprint, diagram or narrative in square or linear feet, and attach a copy (Sec. 763.93).

LINE	BUILDING NAME & FUNCTIONAL SPACE <i>(Indicate Address if Different From Above)</i>	CHECK ONE			CHECK ONE			
		SUR-FACING	TSI	MISC	ACBM		ASSUMED ACMB	
					FRIABLE	NON-FRIABLE	FRIABLE	NON-FRIABLE
1.	Church - Carpet, Purple			X				X
2.	Church - Drywall, heavy knockdown texture			X				X
3.	Church - FRP & glue			X				X
4.	Church - Drywall, orange peel texture			X				X
5.	Church - Drywall, knockdown texture 2			X				X
6.	Church - Drywall, w/ SOC			X	X			
7.	Church - Drywall, smooth (no JC)			X				X
8.	Church - Carpet 2, Brown			X				X
9.	Church - Drywall, smooth 2			X				X
10.	Church - Plaster, rough texture	X						X
11.	Church - Fiberboard, wood			X				X
12.	Church - Buttonboard plaster			X				X
13.	Church - Baseboard, 6" wood			X				X
14.	Classroom Building - Carpet 3, Blue/grey			X				X
15.	Classroom Building - Plaster, smooth	X						X
16.	Classroom Building - Baseboard, 4" green			X				X
17.	Classroom Building - Acoustic ceiling tile 1x1, random hole			X				X
18.	Classroom Building - Wood panel			X				X
19.	Classroom Building - Vinyl flooring, seamless			X				X
20.	Classroom Building - Baseboard, 4" tan vinyl			X				X

See attached 'Homogeneous Materials Records' for all materials and their locations by building. On Form B all buildings are listed, and a summary of all non-friable and friable materials is provided. Friable materials and their locations are listed separately under each building on Form B.

Date Printed: 10/9/2014

RECORD OF FRIABLE AND NONFRIABLE ACM (FORM B)

Inspection Date: August 27, 2014

					CDS CODE 20-65193-6974224	
SCHOOL Chowchilla S.D.A School					SCHOOL PHONE NUMBER (209) 665 - 1853	
ADDRESS	(Number)	(Street)	(City)	(State)	(Zip)	
22310 Road 13			Chowchilla	CA	93610	

- IMPORTANT -

Each building and functional space with friable ACM or friable assumed ACM listed on this form requires completion of FORM C (PHYSICAL AND HAZARD ASSESSMENT OF FRIABLE ACM OR FRIABLE ASSUMED ACM). Indicate location of material on blueprint, diagram or narrative in square or linear feet, and attach a copy (Sec. 763.93).

LINE	BUILDING NAME & FUNCTIONAL SPACE <i>(Indicate Address if Different From Above)</i>	CHECK ONE			CHECK ONE			
		SUR-FACING	TSI	MISC	ACBM		ASSUMED ACBM	
					FRIABLE	NON-FRIABLE	FRIABLE	NON-FRIABLE
21.	Classroom Building - Carpet 4, grey multi			X				X
22.	Classroom Building - Ceramic tile, 12" grey			X				X
23.	Classroom Building - Ceramic tile, 6"x9" grey			X				X
24.	Classroom Building - Drywall, smooth 3			X				X
25.	Classroom Building - Vinyl flooring, seamless, grey mosaic			X				X
26.	Classroom Building - Baseboard, 4" dark grey vinyl			X				X
27.	Classroom Building - Floor tile 9" & mastic			X				X
28.	Classroom Building - Carpet 5, grey multi 2			X				X
29.	Classroom Building - Wood panel 2			X				X
30.	Multi-use Building - Vinyl flooring, seamless, grey sand			X				X
31.	Multi-use Building - Baseboard, 6" vinyl light brown			X				X
32.	Multi-use Building - Drywall, smooth 4			X				X
33.	Multi-use Building - Vinyl flooring, seamless, 4" square			X				X
34.	Multi-use Building - Drywall, knockdown texture 3			X				X
35.	Multi-use Building - Drywall, knockdown texture 4			X				X
36.	Multi-use Building - Carpet 6, grey			X				X
37.	Multi-use Building - Drywall, heavy orange peel			X				X
38.	Multi-use Building - Plaster, rough texture 2	X						X
39.	Multi-use Building - Drywall, smooth 5			X				X

See attached 'Homogeneous Materials Records' for all materials and their locations by building. On Form B all buildings are listed, and a summary of all non-friable and friable materials is provided. Friable materials and their locations are listed separately under each building on Form B.

Date Printed: 10/9/2014

HAZARD MANAGEMENT SERVICES, INC.

PHYSICAL AND HAZARD ASSESSMENT OF FRIABLE ACBM OR FRIABLE ASSUMED ACBM (SEC. 763.93) (FORM C)

DISTRICT	Central California Conference of 7th Day Adventist	CDS CODE	20-65193-6974224
SCHOOL	Chowchilla S.D.A School	SCHOOL PHONE NUMBER	(209) 665 - 1853
ADDRESS	22310 Road 13 Chowchilla, CA 93610		
BUILDING NAME	Church	INSPECTION DATE	August 27, 2014
FUNCTIONAL SPACE	Sanctuary	LINE NO. FROM FORM B	6

TYPE OF FRIABLE ACBM SURF - Drywall, w/ SOC - ACBM

1. CONDITION OF ACBM (Overall Rating) Good

2. POTENTIAL FOR DISTURBANCE (Overall Rating) Low

3. HAZARD ASSESSMENT (Combine Ratings From Items 1 and 2 and Check Appropriate Box)

CONDITION OF ACBM	POTENTIAL FOR DISTURBANCE		
	LOW	MODERATE	HIGH
GOOD	1 XXX	2	3
DAMAGED	4	5	6
SIGNIFICANTLY DAMAGED	7	7	7

4. RECOMMENDED RESPONSE ACTION(S) AND COST(S)

RESPONSE ACTION	ESTIMATED COSTS
<input checked="" type="checkbox"/> A. OPERATION AND MAINTENANCE	\$ 50.00
<input type="checkbox"/> B. REPAIR	\$ 0.00
<input type="checkbox"/> C. ENCAPSULATION	\$ 0.00
<input type="checkbox"/> D. ENCLOSURE	\$ 0.00
<input type="checkbox"/> E. REMOVAL	\$ 0.00
Total Cost	\$ 50.00

5. NARRATIVE OF RECOMMENDED RESPONSE

(Attach Additional Sheets If Necessary)

A. This material should be reinspected every 6 months and every 3 years in accordance with AHERA 40 CFR 763.85.

SCHEDULE

START

FINISH

08/27/14

08/27/17

Comments:

HAZARD MANAGEMENT SERVICES, INC.

PHYSICAL AND HAZARD ASSESSMENT OF FRIABLE ACBM OR FRIABLE ASSUMED ACBM (SEC. 763.93) (FORM C)

DISTRICT	Central California Conference of 7th Day Adventist	CDS CODE	20-65193-6974224
SCHOOL	Chowchilla S.D.A School	SCHOOL PHONE NUMBER	(209) 665 - 1853
ADDRESS	22310 Road 13 Chowchilla, CA 93610		
BUILDING NAME	Church	INSPECTION DATE	August 27, 2014
FUNCTIONAL SPACE	Stage	LINE NO. FROM FORM B	6

TYPE OF FRIABLE ACBM SURF - Drywall, w/ SOC - ACBM

1. CONDITION OF ACBM (Overall Rating) Good

2. POTENTIAL FOR DISTURBANCE (Overall Rating) Low

3. HAZARD ASSESSMENT (Combine Ratings From Items 1 and 2 and Check Appropriate Box)

CONDITION OF ACBM	POTENTIAL FOR DISTURBANCE		
	LOW	MODERATE	HIGH
GOOD	1 XXX	2	3
DAMAGED	4	5	6
SIGNIFICANTLY DAMAGED	7	7	7

4. RECOMMENDED RESPONSE ACTION(S) AND COST(S)

RESPONSE ACTION	ESTIMATED COSTS
<input checked="" type="checkbox"/> A. OPERATION AND MAINTENANCE	\$ 50.00
<input type="checkbox"/> B. REPAIR	\$ 0.00
<input type="checkbox"/> C. ENCAPSULATION	\$ 0.00
<input type="checkbox"/> D. ENCLOSURE	\$ 0.00
<input type="checkbox"/> E. REMOVAL	\$ 0.00
Total Cost	\$ 50.00

5. NARRATIVE OF RECOMMENDED RESPONSE

(Attach Additional Sheets If Necessary)

A. This material should be reinspected every 6 months and every 3 years in accordance with AHERA 40 CFR 763.85.

SCHEDULE

START

FINISH

08/27/14

08/27/17

Comments:

Six Month Surveillance Summary

District: Central California Conference of 7th
Day Adventist

Date:

School: Chowchilla S.D.A School

Inspector:

Building	HMR Number	Asbestos Material	Location	Condition Code/Comments
Church	1	Carpet, Purple	Foyer, Library, Nursery, Pastor's Office, Ready room, Sanctuary, Stage, Vestibule	
Church	2	Drywall, heavy knockdown texture	Foyer, Library, Sanctuary, Vestibule	
Church	3	FRP & glue	Library, Restroom	
Church	4	Drywall, orange peel texture	Restroom	
Church	5	Drywall, knockdown texture 2	Nursery	
Church	6	Drywall, w/ SOC	Sanctuary, Stage	
Church	7	Drywall, smooth (no JC)	Ready room	
Church	8	Carpet 2, Brown	Earliteen Youth, Junior Earliteen, Kindergarten Classroom, Kindergarten Sabbath School	
Church	9	Drywall, smooth 2	Earliteen Youth, Junior Earliteen, Kindergarten Classroom, Kindergarten Sabbath School	
Church	11	Plaster, rough texture	Junior Earliteen	
Church	12	Fiberboard, wood	Kindergarten Sabbath School	
Church	14	Buttonboard plaster	Pastor's Office, Ready room, Stage	
Church	22	Baseboard, 6" wood	Foyer, Library, Nursery, Pastor's Office, Ready room, Restroom, Sanctuary, Vestibule	
Classroom Building	15	Carpet 3, Blue/grey	Room 1 closet, Room 1 office, Room 2 closet, Room 2 office, Room 3 classroom, Room 6 workroom, Room 7 classroom	

Condition Codes

General Condition: (1) Good (2) Damaged (3) Significantly Damaged (Damaged 25% or more)
 Change in Condition: (4) No (5) Yes (If yes, explain under comments)
 Abated: (6) Repaired (7) Removed (8) Encapsulated (9) Enclosed (10) Isolated & Restricted
 Misc: (11) Inaccessible, No surveillance data (12) Other (Explain under comments)

Six Month Surveillance Summary

District: Central California Conference of 7th
Day Adventist

Date:

School: Chowchilla S.D.A School

Inspector:

Building	HMR Number	Asbestos Material	Location	Condition Code/Comments
Classroom Building	16	Plaster, smooth	Room 1 closet, Room 1 office, Room 11 storage, Room 12 utility room, Room 13 multi-purpose, Room 2 closet, Room 2 office, Room 3 classroom, Room 4 utility room, Room 5 workroom, Room 6 workroom, Room 7 classroom, Room 9 custodial	
Classroom Building	17	Baseboard, 4" green	Room 1 closet	
Classroom Building	18	Acoustic ceiling tile 1x1, random hole	Room 13 multi-purpose, Room 3 classroom, Room 7 classroom	
Classroom Building	19	Wood panel	Room 3 classroom, Room 7 classroom	
Classroom Building	20	Vinyl flooring, seamless	Room 4 utility room	
Classroom Building	21	Baseboard, 4" tan vinyl	Room 4 utility room	
Classroom Building	23	Carpet 4, grey multi	Room 5 workroom	
Classroom Building	24	Ceramic tile, 12" grey	Room 10 Women's Restroom, Room 8 Men's restroom	
Classroom Building	25	Ceramic tile, 6"x9" grey	Room 10 Women's Restroom, Room 8 Men's restroom	
Classroom Building	26	Drywall, smooth 3	Room 10 Women's Restroom, Room 8 Men's restroom	
Classroom Building	27	Vinyl flooring, seamless, grey mosaic	Room 11 storage, Room 12 utility room, Room 13 multi-purpose	
Classroom Building	28	Baseboard, 4" dark grey vinyl	Room 11 storage, Room 12 utility room, Room 13 multi-purpose	
Classroom Building	29	Floor tile 9" & mastic	Room 11 storage, Room 12 utility room	
Classroom Building	30	Carpet 5, grey multi 2	Room 13 multi-purpose	
Classroom Building	31	Wood panel 2	Room 13 multi-purpose	

Condition Codes

General Condition: (1) Good (2) Damaged (3) Significantly Damaged (Damaged 25% or more)
 Change in Condition: (4) No (5) Yes (If yes, explain under comments)
 Abated: (6) Repaired (7) Removed (8) Encapsulated (9) Enclosed (10) Isolated & Restricted
 Misc: (11) Inaccessible, No surveillance data (12) Other (Explain under comments)

Six Month Surveillance Summary

District: Central California Conference of 7th
Day Adventist

Date:

School: Chowchilla S.D.A School

Inspector:

Building	HMR Number	Asbestos Material	Location	Condition Code/Comments
Multi-use Building	32	Vinyl flooring, seamless, grey sand	Kitchen	
Multi-use Building	33	Baseboard, 6" vinyl light brown	Kitchen	
Multi-use Building	34	Drywall, smooth 4	Kitchen, Room 5 Foyer	
Multi-use Building	35	Vinyl flooring, seamless, 4" square	Room 2 storage, Room 3 storage, Room 4 storage	
Multi-use Building	36	Drywall, knockdown texture 3	Room 4 storage, Room 5 Foyer	
Multi-use Building	37	Drywall, knockdown texture 4	Classroom, Storage Loft	
Multi-use Building	38	Carpet 6, grey	Classroom, South closet	
Multi-use Building	39	Drywall, heavy orange peel	Stage	
Multi-use Building	40	Plaster, rough texture 2	Backstage Hall	
Multi-use Building	41	Drywall, smooth 5	Backstage Hall	

Condition Codes

General Condition: (1) Good (2) Damaged (3) Significantly Damaged (Damaged 25% or more)
 Change in Condition: (4) No (5) Yes (If yes, explain under comments)
 Abated: (6) Repaired (7) Removed (8) Encapsulated (9) Enclosed (10) Isolated & Restricted
 Misc: (11) Inaccessible, No surveillance data (12) Other (Explain under comments)



Bulk Asbestos Analysis

(EPA Method 600/R-93-116, Visual Area Estimation)

Hazard Mgmt Svcs-Fresno/Bakersfield
Jeff Olsen
Fresno Location
371 E. Bullard Ave., Ste. 109
Fresno, CA 93710

Client ID: 1636
Report Number: B195230
Date Received: 08/28/14
Date Analyzed: 08/29/14
Date Printed: 09/02/14
First Reported: 08/29/14

Job ID/Site: F14031N - Central California Conference of 7th Day Adventist, Chowchilla
S.D.A. School

Date(s) Collected:

FALI Job ID: 1636
Total Samples Submitted: 7
Total Samples Analyzed: 7

Sample ID	Lab Number	Asbestos Type	Percent in Layer	Asbestos Type	Percent in Layer	Asbestos Type	Percent in Layer
HMS-SDA-CSDAS-F14031N-6A	11554473						
Layer: Off-White Semi-Fibrous Material		Chrysotile	2 %				
Layer: Paint			ND				
Total Composite Values of Fibrous Components:		Asbestos (2%)					
Cellulose (Trace)							
HMS-SDA-CSDAS-F14031N-6B	11554474						
Layer: Off-White Semi-Fibrous Material		Chrysotile	2 %				
Layer: Paint			ND				
Total Composite Values of Fibrous Components:		Asbestos (2%)					
Cellulose (Trace)							
HMS-SDA-CSDAS-F14031N-6C	11554475						
Layer: Off-White Semi-Fibrous Material		Chrysotile	2 %				
Layer: Paint			ND				
Total Composite Values of Fibrous Components:		Asbestos (2%)					
Cellulose (Trace)							
HMS-SDA-CSDAS-F14031N-10A	11554476						
Layer: Beige Fibrous Material			ND				
Layer: Paint			ND				
Total Composite Values of Fibrous Components:		Asbestos (ND)					
Cellulose (35 %) Fibrous Glass (45 %)							
HMS-SDA-CSDAS-F14031N-10B	11554477						
Layer: Beige Fibrous Material			ND				
Layer: Paint			ND				
Total Composite Values of Fibrous Components:		Asbestos (ND)					
Cellulose (35 %) Fibrous Glass (45 %)							
HMS-SDA-CSDAS-F14031N-10C	11554478						
Layer: Beige Fibrous Material			ND				
Layer: Paint			ND				
Total Composite Values of Fibrous Components:		Asbestos (ND)					
Cellulose (35 %) Fibrous Glass (45 %)							

BULK Material Analysis Request Form

Hazard Management Services, Inc.

Fresno
371 E. Bullard Ave. Suite 109
Fresno, CA 93710-5217
(559) 436 - 0277
FAX: (559) 436 - 0279

Date Submitted: 08/27/14
Contact: Jeff Olsen
Collected By: Jeff Olsen
Date(s) Collected: 08/27/14
Job ID: Central California Conference of 7th Day Adventist
Job Site: Chowchilla S.D.A School

Analysis Requested: **PLM with Dispersion Staining**
Turn Around Time: **24 HR**
Laboratory: Forensic Analytical, Inc.
Special Instructions: please e-mail results to jolsen@hazmanage.com
Project ID / Job No: F14031N
Bill to: Hazard Management Services, Inc.

Sample ID	Material Description / Location
HMS-SDA-CSDAS-F14031N-6A	Drywall, w/ SOC Church, Sanctuary, East side, South of center
HMS-SDA-CSDAS-F14031N-6B	Drywall, w/ SOC Church, Sanctuary, South side, near West end
HMS-SDA-CSDAS-F14031N-6C	Drywall, w/ SOC Church, Sanctuary, North side, near West end
HMS-SDA-CSDAS-F14031N-10A	False ceiling panel Church, Kindergarten Sabbath School, North side, at center
HMS-SDA-CSDAS-F14031N-10B	False ceiling panel Church, Kindergarten Sabbath School, West side, at center
HMS-SDA-CSDAS-F14031N-10C	False ceiling panel Church, Kindergarten Sabbath School, South side, at center
HMS-SDA-CSDAS-F14031N-13A	Blown-in Insulation Church, Attic, At attic access Comment: In southeast corner of Sabbath school

Submitted By: 

Received By: 

Date Submitted: 8/27/14

Date Received: 1/1

Submitted Via: _____

Received Via: 

08-28-14A10:27 RCVD Date Printed: 8/27/2014

Client Name: Hazard Mgmt Svcs-Fresno/Bakersfield

Report Number: B195230

Date Printed: 09/02/14

Sample ID	Lab Number	Asbestos Type	Percent in Layer	Asbestos Type	Percent in Layer	Asbestos Type	Percent in Layer
-----------	------------	------------------	---------------------	------------------	---------------------	------------------	---------------------

HMS-SDA-CSDAS-F14031N-13A

11554479

Layer: White Fibrous Material

ND

Total Composite Values of Fibrous Components: **Asbestos (ND)**

Cellulose (Trace) Fibrous Glass (99 %)



Tad Thrower, Laboratory Supervisor, Hayward Laboratory

Note: Limit of Quantification ('LOQ') = 1%. 'Trace' denotes the presence of asbestos below the LOQ. 'ND' = 'None Detected'.

Analytical results and reports are generated by Forensic Analytical Laboratories Inc. (FALI) at the request of and for the exclusive use of the person or entity (client) named on such report. Results, reports or copies of same will not be released by FALI to any third party without prior written request from client. This report applies only to the sample(s) tested. Supporting laboratory documentation is available upon request. This report must not be reproduced except in full, unless approved by FALI. The client is solely responsible for the use and interpretation of test results and reports requested from FALI. Forensic Analytical Laboratories Inc. is not able to assess the degree of hazard resulting from materials analyzed. FALI reserves the right to dispose of all samples after a period of thirty (30) days, according to all state and federal guidelines, unless otherwise specified. All samples were received in acceptable condition unless otherwise noted.