



**Hazard
Management
Services**
SINCE 1984

AHERA THREE YEAR REINSPECTION

**Central California Conference of
Seventh-Day Adventists
Central Valley Christian Academy
Ceres, CA**

October 21, 2014

**Survey
by**

**HAZARD MANAGEMENT SERVICES, INC.
371 E. Bullard, Suite 109
Fresno, CA 93710
(559) 436-0277
www.hazmanage.com**

HAZARD MANAGEMENT SERVICES, INC.

Central California Conference of 7th Day Adventists Central Valley Christian Academy

October 21, 2014

This report is broken into four main sections:

1. This Cover Letter, which is a brief summary of the suspect materials found during the inspection.
2. A Functional Space Notes (FSN) report, which is a room by room breakdown of all materials found during the inspection. The FSN is the report that is most useful for creating demolition or renovation specifications, or for notifying contractors who are working on site.
3. A Homogeneous Material Record (HMR), which is a material by material breakdown of all materials found during the inspection that are suspected to contain asbestos. This HMR satisfies the EPA's AHERA regulations for listing asbestos-containing materials. It can also be useful when planning renovation/demolition projects, especially those that will have all asbestos-containing materials removed.
4. The Form C Assessments are case by case assessments. This includes required response action options for all friable asbestos containing materials, all friable assumed (to contain asbestos) materials, and all Thermal System Insulation (TSI) found during the inspection. Because of the low level of accessibility and potential for damage of the identified friable material, periodic monitoring of the material's condition is recommended.

Also, included in this report, you will find HMS, Inc.'s Special Notes page concerning possible problems with drywall sampling and renovation/demolition projects, and a list of commonly used abbreviations that are found throughout the reports noted above.

HAZARD MANAGEMENT SERVICES, INC.

Central California Conference of 7th Day Adventists Central Valley Christian Academy

October 21, 2014

At this site, Central Valley Christian Academy, all non-friable materials listed below were inspected and were found to be in good condition. These materials will remain non-friable as long as they are not sanded, drilled, cut or otherwise abused so that a powder is produced. Removal of these materials will require an asbestos abatement contractor, in most cases.

ACT 12" Fissure-Glue	— MISC — Assumed	ACT 12" Pinhole-Glue	— MISC — Assumed
ACT 12" Pinhole-Glue-glue	— MISC — Assumed	ACT 12" Semi Smooth-Glue	— MISC — Assumed
ACT 1'x4' Pinhole Fissure	— MISC — Assumed	Baseboard 4" Beige-Mastic	— MISC — Assumed
Baseboard 4" Black-Mastic	— MISC — Assumed	Baseboard 4" Brown-Mastic	— MISC — Assumed
Baseboard 4" Cream-Mastic	— MISC — Assumed	Baseboard 4" Grey w/Mastic	— MISC — Assumed
Baseboard L Shape Plastic-Mastic	— MISC — Assumed	Carpet Brown- Mastic	— MISC — Assumed
Carpet Green-Mastic	— MISC — Assumed	Carpet Grey Multi-Mastic	— MISC — Assumed
Carpet Grey-Mastic	— MISC — Assumed	Carpet Multi Grey-Mastic	— MISC — Assumed
Carpet Olive Green-Mastic	— MISC — Assumed	Carpet Red-Mastic	— MISC — Assumed
Carpet-Blue/Purple Multi-Mastic	— MISC — Assumed	Carpet-Green Shag	— MISC — Assumed
Ceramic tile 1" Brown-Grout	— MISC — Assumed	Ceramic Tile 1" Off White-Grout	— MISC — Assumed
Ceramic Tile 12" Tan-Grout	— MISC — Assumed	Ceramic tile 12"x6" Beige/Orange-Grout	— MISC — Assumed
Ceramic Tile 4" Brown Marble-Grout	— MISC — Assumed	Ceramic Tile 4" Creamw/Speck-Grout	— MISC — Assumed
Ceramic tile 6" Brown-Grout	— MISC — Assumed	CMU-Mortar	— MISC — Assumed
Drywall Knockdown Texture	— MISC — Assumed	Drywall Knockdown Texture 2	— MISC — Assumed
Drywall Orange Peel Texture	— MISC — Assumed	Drywall Smooth Texture	— MISC — Assumed
Drywall Smooth Texture 2	— MISC — Assumed	Drywall- Tape and Joint compound	— MISC — Assumed

HAZARD MANAGEMENT SERVICES, INC.

Central California Conference of 7th Day Adventists Central Valley Christian Academy

October 21, 2014

Drywall Unfinished	— MISC — Assumed	Drywall-Orange Peel Texture	— MISC — Assumed
Duct Sealant White	— MISC — Assumed	FCP-2x4 White Metal	— MISC — Assumed
Floor Filler	— MISC — Assumed	Linoleum Tan Stone Pattern-Mastic	— MISC — Assumed
Linoleum Beige Pebble-Mastic	— MISC — Assumed	Linoleum Light Blue Pebble-Mastic	— MISC — Assumed
Linoleum White Pebble-Mastic	— MISC — Assumed	Linoleum Yellow Pebble-Mastic	— MISC — Assumed
Linoleum-White w/Mastic	— MISC — Assumed	Masonite White	— MISC — Assumed
Rock-Mortar	— MISC — Assumed	Sealant Wall Black	— MISC — Assumed
VFT 12" Brown Oatmeal-Mastic	— MISC — Assumed	Wood Paneling-Glue	— MISC — Assumed

The following non-friable thermal system insulation (TSI) materials were found at this site. Even though these materials are technically friable by definition, they may be treated as non-friable materials as long as they remain in an intact condition. A Form C and an evaluation sheet are included for these materials.

NONE

The following friable asbestos-containing materials were noted at this site. Friable materials are those that can release asbestos fibers with a minimum of contact or disturbance. Friable asbestos-containing materials can only be handled by an asbestos abatement contractor. Evaluation sheets and Form Cs are provided for the materials listed.

Fireproofing	— SURF — Assumed	01-Bus Barn	— 01-Garage
--------------	------------------	-------------	-------------

See "Special Notes" section concerning drywall sampling and renovations/demolitions. This page contains valuable information which must be considered before any alterations, modernization, renovations or demolitions occur.

Following the "Special Notes" and "Abbreviations" pages you will find the "Homogeneous Materials Record (HMR)". The HMR lists each suspect material (asbestos-containing or not), sample numbers, the location of the material in each building, the percent asbestos of each suspect material, the approximate square footage of each material in these locations and the friability of the material. When you use the HMR sheets you can pick a material and then go through the list and note every location where that material is located.

All materials not identified in this report that are discovered at the site must be assumed to contain asbestos until sampled and proven otherwise. Although there may be materials that have been excluded from the AHERA Management Plan by a letter stating it is non-asbestos-containing, the EPA's "National Emission Standards for Hazardous Air Pollutants (NESHAP)" does not allow for materials to be considered non-asbestos through the use of written documentation. This makes it necessary to bulk sample materials to prove they are non-asbestos-containing prior to renovations, demolitions and modernizations, no matter when they were installed.

Be sure to add this report to your management plan at the facilities office.

KIRKMAN ASSOCIATES, LLC

P.O. BOX 816 • AUBURN, WASHINGTON 98071-0816 • (253) 833-7910 • FAX (253) 833-7915

kirkmand@nventure.com

Architect certification letter for new building

July 1, 2014

Grant N. Mitchell
Walton & Mitchell
815 "N" Street
Sanger, CA 93657

Re: California Central Conference of Seventh-day Adventists
2020 Academy Place, Ceres, Stanislaus County, California, 95307.

Dear Mr. Mitchell:

This is confirm that the Central Valley Christian Academy (formerly known as Modesto Adventist Academy) located at 2020 Academy Place, Ceres, Stanislaus County, California, 95307, was constructed in accordance with my architectural drawings dated 1996.

The building drawings and construction occurred after October 12, 1988, and qualifies under the compliance provision statement 40 CFR #763.99, subdivision. (a) par. (7). There was no asbestos-containing material specified in any of the building material and to the best of my knowledge no asbestos-containing material was used in any of the buildings included in this project.

Sincerely,



Don R. Kirkman
Architect
License # C 00004795

Functional Space Notes

HAZARD MANAGEMENT SERVICES, INC.

Client: Central California Conference of 7th Day Adventist **Site:** Central Valley Christian Academy

HMS Project Number: F14031G

Date of Inspection: October 21, 2014

Materials		Material Class	Percent Asbestos	Hmgns Matrl #	Sampled Here?	Footage Sq/Ln/Jnts	Friable? Yes/No
Building: <u>01-Bus Barn</u>		Room: <u>01-Garage - 90 x 45 x 18</u>					
Floor:	Concrete	NON	Non-Suspect				
Walls:	Metal	NON	Non-Suspect				
Ceiling:	Fireproofing	SURF	Assumed	1		2025 sq	Yes
<i>Comment: Inaccessible for sampling. Ladder not tall enough</i>							
Ceiling:	Metal	NON	Non-Suspect				
Building: <u>01-Bus Barn</u>		Room: <u>02-Office - 24 x 18 x 10</u>					
Floor:	Concrete	NON	Non-Suspect				
Walls:	Drywall- Tape and Joint compound	MISC	Assumed	2		840 sq	No
Ceiling:	Drywall- Tape and Joint compound	MISC	Assumed	2		432 sq	No
Building: <u>01-Bus Barn</u>		Room: <u>03-Restroom - 9 x 9 x 9</u>					
Floor:	Linoleum-White w/Mastic	MISC	Assumed	3		81 sq	No
Baseboard:	Baseboard 4" Grey w/Mastic	MISC	Assumed	4		36 ln	No
Walls:	Drywall-Orange Peel Texture	MISC	Assumed	5		324 sq	No
Ceiling:	Drywall-Orange Peel Texture	MISC	Assumed	5		81 sq	No
Building: <u>01-Bus Barn</u>		Room: <u>04-Storage - 12 x 12 x 10</u>					
Floor:	Concrete	NON	Non-Suspect				
Walls:	Drywall-Orange Peel Texture	MISC	Assumed	5		480 sq	No
Ceiling:	Drywall-Orange Peel Texture	MISC	Assumed	5		144 sq	No

Functional Space Notes

HAZARD MANAGEMENT SERVICES, INC.

Client: Central California Conference of 7th Day Adventist **Site:** Central Valley Christian Academy

HMS Project Number: F14031G

Date of Inspection: October 21, 2014

Materials		Material Class	Percent Asbestos	Hmgns Matrl #	Sampled Here?	Footage Sq/Ln/Jnts	Friable? Yes/No
Building: <u>02-Gymnasium</u>		Room: <u>01-Gymnasium Lobby - 52 x 25 x 18</u>					
Floor:	Carpet-Blue/Purple Multi-Mastic	MISC	Assumed	6		1300 sq	No
Baseboard:	Carpet Grey-Mastic	MISC	Assumed	7		154 ln	No
Walls:	CMU-Mortar	MISC	Assumed	8		2079 sq	No
Walls:	Concrete	NON	Non-Suspect				
Walls:	Rock-Mortar	MISC	Assumed	10		693 sq	No
Ceiling:	ACT 12" Fissure-Glue	MISC	Assumed	9		1300 sq	No
Building: <u>02-Gymnasium</u>		Room: <u>02-Projection Room - 15 x 6 x 8</u>					
Floor:	Carpet-Green Shag	MISC	Assumed	11		90 sq	No
Walls:	CMU-Mortar	MISC	Assumed	8		336 sq	No
Walls:	Concrete	NON	Non-Suspect				
Ceiling:	Drywall Unfinished	MISC	Assumed	12		90 sq	No
Building: <u>02-Gymnasium</u>		Room: <u>03-Lobby Storage - 14 x 6 x 8</u>					
Floor:	Concrete	NON	Non-Suspect				
Walls:	CMU-Mortar	MISC	Assumed	8		320 sq	No
Walls:	Concrete	NON	Non-Suspect				
Ceiling:	ACT 12" Fissure-Glue	MISC	Assumed	9		84 sq	No
Building: <u>02-Gymnasium</u>		Room: <u>04-Kitchen - 20 x 24 x 10</u>					
Floor:	VFT 12" Brown Oatmeal-Mastic	MISC	Assumed	13		480 sq	No
Baseboard:	Baseboard 4" Cream-Mastic	MISC	Assumed	14		88 ln	No
Walls:	Concrete	NON	Non-Suspect				
Walls:	Masonite White	MISC	Assumed	15		880 sq	No
Ceiling:	FCP-2x4 White Metal	MISC	Assumed	16		480 sq	No
Building: <u>02-Gymnasium</u>		Room: <u>05-Kitchen Walk-in Cooler - 10 x 10 x 8</u>					
Floor:	Metal	NON	Non-Suspect				
Walls:	Metal	NON	Non-Suspect				
Ceiling:	Metal	NON	Non-Suspect				

Functional Space Notes

HAZARD MANAGEMENT SERVICES, INC.

Client: Central California Conference of 7th Day Adventist **Site:** Central Valley Christian Academy

HMS Project Number: F14031G

Date of Inspection: October 21, 2014

Materials		Material Class	Percent Asbestos	Hmgns Matrl #	Sampled Here?	Footage Sq/Ln/Jnts	Friable? Yes/No
Building: <u>02-Gymnasium</u>		Room: <u>06-Lobby Mens Restroom - 18 x 15 x 10</u>					
Floor:	Ceramic tile 1" Brown-Grout	MISC	Assumed	17		270 sq	No
Baseboard:	Ceramic tile 6" Brown-Grout	MISC	Assumed	18		66 ln	No
Walls:	Ceramic Tile 4" Creamw/Speck-Grout	MISC	Assumed	19		264 sq	No
Walls:	CMU-Mortar	MISC	Assumed	8		495 sq	No
Walls:	Concrete	NON	Non-Suspect				
Ceiling:	ACT 12" Fissure-Glue	MISC	Assumed	9		66 ln	No
Building: <u>02-Gymnasium</u>		Room: <u>07-Lobby Womens Restroom - 18 x 15 x 10</u>					
Floor:	Ceramic tile 1" Brown-Grout	MISC	Assumed	17		270 sq	No
Baseboard:	Ceramic tile 6" Brown-Grout	MISC	Assumed	18		66 ln	No
Walls:	Ceramic Tile 4" Creamw/Speck-Grout	MISC	Assumed	19		660 sq	No
Walls:	CMU-Mortar	MISC	Assumed	8		660 sq	No
Walls:	Concrete	NON	Non-Suspect				
Ceiling:	ACT 12" Fissure-Glue	MISC	Assumed	9		270 ln	No
Building: <u>02-Gymnasium</u>		Room: <u>08-Lobby Mens Custodial - 3 x 7 x 10</u>					
Floor:	Linoleum Beige Pebble-Mastic	MISC	Assumed	20		21 sq	No
Walls:	CMU-Mortar	MISC	Assumed	8		200 sq	No
Ceiling:	ACT 12" Fissure-Glue	MISC	Assumed	9		21 sq	No
<i>Room Located in the Lobby Mens Restroom</i>							
<i>Comments:</i>							
Building: <u>02-Gymnasium</u>		Room: <u>09-Main Gymnasium - 120 x 55 x 25</u>					
Floor:	Wood	NON	Non-Suspect				
Baseboard:	Baseboard L Shape Plastic-Mastic	MISC	Assumed	21		350 ln	No
Walls:	Concrete	NON	Non-Suspect				
Ceiling:	Metal Panels	NON	Non-Suspect				
Building: <u>02-Gymnasium</u>		Room: <u>10-Stage - 50 x 40 x 20</u>					
Floor:	Wood	NON	Non-Suspect				
Baseboard:	Wood	NON	Non-Suspect				
Walls:	Drywall Knockdown Texture	MISC	Assumed	22		3600 sq	No
Walls:	Wood Paneling-Glue	MISC	Assumed	23		720 sq	No
Ceiling:	Concrete	NON	Non-Suspect				

Functional Space Notes

HAZARD MANAGEMENT SERVICES, INC.

Client: Central California Conference of 7th Day Adventist **Site:** Central Valley Christian Academy
HMS Project Number: F14031G **Date of Inspection:** October 21, 2014

Materials	Material Class	Percent Asbestos	Hmgns Matrl #	Sampled Here?	Footage Sq/Ln/Jnts	Friable? Yes/No
Building: <u>02-Gymnasium</u>		Room: <u>11-Stage Entry - 9 x 15 x 15</u>				
Floor:	Carpet Grey Multi-Mastic	MISC	Assumed	24	135 sq	No
Baseboard:	Baseboard 4" Brown-Mastic	MISC	Assumed	25	48 ln	No
Walls:	Drywall Knockdown Texture	MISC	Assumed	22	720 sq	No
Ceiling:	Concrete	NON	Non-Suspect			
Building: <u>02-Gymnasium</u>		Room: <u>12-Gymnasium Southeast Storage - 30 x 15 x 10</u>				
Floor:	Linoleum Yellow Pebble-Mastic	MISC	Assumed	26	450 sq	No
Baseboard:	Baseboard 4" Beige-Mastic	MISC	Assumed	27	45 ln	No
Walls:	CMU-Mortar	MISC	Assumed	8	675 sq	No
Ceiling:	ACT 12" Fissure-Glue	MISC	Assumed	9	450 sq	No
<i>Comment: Over unfinished Drywall</i>						
Building: <u>02-Gymnasium</u>		Room: <u>13-Womens Locker Hallway - 30 x 6 x 9</u>				
Floor:	Carpet-Blue/Purple Multi-Mastic	MISC	Assumed	6	180 sq	No
Baseboard:	Carpet Grey-Mastic	MISC	Assumed	7	72 ln	No
Walls:	CMU-Mortar	MISC	Assumed	8	648 sq	No
Ceiling:	Drywall Knockdown Texture	MISC	Assumed	22	180 sq	No
Building: <u>02-Gymnasium</u>		Room: <u>14-Womens Locker/Shower - 60 x 30 x 10</u>				
Floor:	Ceramic Tile 1" Off White-Grout	MISC	Assumed	28	1680 sq	No
Baseboard:	Ceramic Tile 4" Brown Marble-Grout	MISC	Assumed	29	176 ln	No
Walls:	Ceramic tile 12"x6" Beige/Orange-Grout	MISC	Assumed	32	40 sq	No
Walls:	CMU-Mortar	MISC	Assumed	8	1320 sq	No
Walls:	Concrete	NON	Non-Suspect			
Ceiling:	ACT 12" Fissure-Glue	MISC	Assumed	9	176 ln	No
<i>Comment: Over unfinished drywall</i>						
Building: <u>02-Gymnasium</u>		Room: <u>15-Womens Coaches Office - 12 x 10 x 9</u>				
Floor:	Carpet Multi Grey-Mastic	MISC	Assumed	30	120 sq	No
Baseboard:	Baseboard 4" Black-Mastic	MISC	Assumed	31	44 ln	No
Walls:	CMU-Mortar	MISC	Assumed	8	297 sq	No
Walls:	Concrete	NON	Non-Suspect			
Ceiling:	ACT 12" Fissure-Glue	MISC	Assumed	9	120 sq	No
<i>Comment: Over unfinished Drywall</i>						
<i>Room Located in womens Locker/Shower Area</i>						
<i>Comments:</i>						

Functional Space Notes

HAZARD MANAGEMENT SERVICES, INC.

Client: Central California Conference of 7th Day Adventist **Site:** Central Valley Christian Academy

HMS Project Number: F14031G

Date of Inspection: October 21, 2014

Materials		Material Class	Percent Asbestos	Hmgn's Matrl #	Sampled Here?	Footage Sq/Ln/Jnts	Friable? Yes/No
Building: <u>02-Gymnasium</u>		Room: <u>16-Womens Hallway Storage - 5 x 20 x 9</u>					
Floor:	Concrete	NON	Non-Suspect				
Walls:	CMU-Mortar	MISC	Assumed	8		450 sq	No
Ceiling:	ACT 12" Fissure-Glue	MISC	Assumed	9		100 sq	No
Building: <u>02-Gymnasium</u>		Room: <u>17-Mens Locker Hallway - 30 x 6 x 9</u>					
Floor:	Carpet-Blue/Purple Multi-Mastic	MISC	Assumed	6		180 sq	No
Baseboard:	Carpet Grey-Mastic	MISC	Assumed	7		72 ln	No
Walls:	CMU-Mortar	MISC	Assumed	8		648 sq	No
Ceiling:	Drywall Knockdown Texture	MISC	Assumed	22		180 sq	No
Building: <u>02-Gymnasium</u>		Room: <u>18-Mens Locker Hallway Storage - 5 x 20 x 9</u>					
Floor:	Concrete	NON	Non-Suspect				
Walls:	CMU-Mortar	MISC	Assumed	8		450 sq	No
Ceiling:	ACT 12" Fissure-Glue	MISC	Assumed	9		100 sq	No
Building: <u>02-Gymnasium</u>		Room: <u>19-Mens Locker/Shower - 60 x 30 x 10</u>					
Floor:	Ceramic Tile 1" Off White-Grout	MISC	Assumed	28		1800 sq	No
Baseboard:	Ceramic Tile 4" Brown Marble-Grout	MISC	Assumed	29		180 ln	No
Walls:	Ceramic tile 12"x6" Beige/Orange-Grout	MISC	Assumed	32		648 sq	No
Walls:	CMU-Mortar	MISC	Assumed	8		1620 sq	No
Walls:	Concrete	NON	Non-Suspect				
Ceiling:	ACT 12" Fissure-Glue	MISC	Assumed	9		1800 ln	No
<i>Comment: Over unfinished drywall</i>							
Building: <u>02-Gymnasium</u>		Room: <u>20-Weight Room - 12 x 26 x 12</u>					
Floor:	Concrete	NON	Non-Suspect				
Walls:	CMU-Mortar	MISC	Assumed	8		912 sq	No
Ceiling:	ACT 12" Fissure-Glue	MISC	Assumed	9		312 sq	No
<i>Comment: Over unfinished Drywall</i>							
Building: <u>02-Gymnasium</u>		Room: <u>21-Back Stage Entry Hall - 24 x 8 x 9</u>					
Floor:	Carpet Grey Multi-Mastic	MISC	Assumed	24		192 sq	No
Baseboard:	Baseboard 4" Brown-Mastic	MISC	Assumed	25		64 ln	No
Walls:	CMU-Mortar	MISC	Assumed	8		576 sq	No
Ceiling:	Drywall Unfinished	MISC	Assumed	12		192 sq	No

Functional Space Notes

HAZARD MANAGEMENT SERVICES, INC.

Client: Central California Conference of 7th Day Adventist **Site:** Central Valley Christian Academy

HMS Project Number: F14031G

Date of Inspection: October 21, 2014

Materials		Material Class	Percent Asbestos	Hmgns Matrl #	Sampled Here?	Footage Sq/Ln/Jnts	Friable? Yes/No
Building: <u>02-Gymnasium</u>		Room: <u>22-Music/Choir Hallway - 90 x 7 x 9</u>					
Floor:	Carpet Grey Multi-Mastic	MISC	Assumed	24		630 sq	No
Baseboard:	Baseboard 4" Brown-Mastic	MISC	Assumed	25		194 ln	No
Walls:	CMU-Mortar	MISC	Assumed	8		1746 sq	No
Ceiling:	ACT 12" Fissure-Glue	MISC	Assumed	9		630 sq	No
Building: <u>02-Gymnasium</u>		Room: <u>23-Music Office - 28 x 14 x 9</u>					
Floor:	Carpet Grey Multi-Mastic	MISC	Assumed	24		392 sq	No
Baseboard:	Baseboard 4" Brown-Mastic	MISC	Assumed	25		84 ln	No
Walls:	CMU-Mortar	MISC	Assumed	8		189 sq	No
Walls:	Drywall Knockdown Texture	MISC	Assumed	22		567 sq	No
Ceiling:	ACT 12" Fissure-Glue	MISC	Assumed	9		392 sq	No
Building: <u>02-Gymnasium</u>		Room: <u>24-Choir Room - 6 x 30 x 10</u>					
Floor:	Carpet Grey Multi-Mastic	MISC	Assumed	24		180 sq	No
Baseboard:	Baseboard 4" Brown-Mastic	MISC	Assumed	25		72 ln	No
Walls:	CMU-Mortar	MISC	Assumed	8		360 sq	No
Walls:	Concrete	NON	Non-Suspect				
Ceiling:	Metal Panels	NON	Non-Suspect				
<i>Comment: Assumed over unfinished drywall</i>							
Building: <u>02-Gymnasium</u>		Room: <u>25-Choir Room #9 - 14 x 12 x 9</u>					
Floor:	Carpet Grey Multi-Mastic	MISC	Assumed	24		168 sq	No
Baseboard:	Baseboard 4" Brown-Mastic	MISC	Assumed	25		52 ln	No
Walls:	CMU-Mortar	MISC	Assumed	8		468 sq	No
Walls:	Concrete	NON	Non-Suspect				
Ceiling:	Metal Panels	NON	Non-Suspect				
<i>Comment: Assumed over unfinished drywall</i>							
Building: <u>02-Gymnasium</u>		Room: <u>26-Choir Room Storage - 8 x 6 x 9</u>					
Floor:	Linoleum Beige Pebble-Mastic	MISC	Assumed	20		48 sq	No
Baseboard:	Baseboard 4" Beige-Mastic	MISC	Assumed	27		28 ln	No
Walls:	CMU-Mortar	MISC	Assumed	8		252 sq	No
Ceiling:	ACT 12" Pinhole-Glue	MISC	Assumed	33		48 sq	No
<i>Comment: Over unfinished Drywall</i>							

Functional Space Notes

HAZARD MANAGEMENT SERVICES, INC.

Client: Central California Conference of 7th Day Adventist **Site:** Central Valley Christian Academy

HMS Project Number: F14031G

Date of Inspection: October 21, 2014

Materials		Material Class	Percent Asbestos	Hmgns Matrl #	Sampled Here?	Footage Sq/Ln/Jnts	Friable? Yes/No
Building: <u>02-Gymnasium</u>		Room: <u>27-Choir/Instrument Storage - 9 x 7 x 9</u>					
Floor:	Linoleum Beige Pebble-Mastic	MISC	Assumed	20		63 sq	No
Baseboard:	Baseboard 4" Beige-Mastic	MISC	Assumed	27		32 ln	No
Walls:	CMU-Mortar	MISC	Assumed	8		288 sq	No
Ceiling:	ACT 12" Pinhole-Glue	MISC	Assumed	33		63 sq	No
<i>Comment: Over unfinished Drywall</i>							
Building: <u>02-Gymnasium</u>		Room: <u>28-Room 6 - 13 x 14 x 9</u>					
Floor:	Carpet Grey Multi-Mastic	MISC	Assumed	24		182 sq	No
Baseboard:	Baseboard 4" Brown-Mastic	MISC	Assumed	25		54 ln	No
Walls:	CMU-Mortar	MISC	Assumed	8		486 sq	No
Ceiling:	ACT 12" Fissure-Glue	MISC	Assumed	9		182 sq	No
Building: <u>02-Gymnasium</u>		Room: <u>29-Room 5 - 13 x 7 x 9</u>					
Floor:	Linoleum Beige Pebble-Mastic	MISC	Assumed	20		91 sq	No
Baseboard:	Baseboard 4" Brown-Mastic	MISC	Assumed	25		40 ln	No
Walls:	CMU-Mortar	MISC	Assumed	8		360 sq	No
Ceiling:	ACT 12" Fissure-Glue	MISC	Assumed	9		91 sq	No
Building: <u>02-Gymnasium</u>		Room: <u>30-Room 4 - 13 x 7 x 9</u>					
Floor:	Carpet Red-Mastic	MISC	Assumed	34		91 sq	No
Baseboard:	Carpet Red-Mastic	MISC	Assumed	34		40 ln	No
Walls:	CMU-Mortar	MISC	Assumed	8		360 sq	No
Ceiling:	ACT 12" Semi Smooth-Glue	MISC	Assumed	35		91 sq	No
<i>Comment: Over unfinished Drywall</i>							
Building: <u>02-Gymnasium</u>		Room: <u>31-Room 3 - 13 x 7 x 9</u>					
Floor:	Carpet Grey Multi-Mastic	MISC	Assumed	24		91 sq	No
Baseboard:	Baseboard 4" Brown-Mastic	MISC	Assumed	25		40 ln	No
Walls:	CMU-Mortar	MISC	Assumed	8		360 sq	No
Ceiling:	ACT 12" Fissure-Glue	MISC	Assumed	9		91 sq	No

Functional Space Notes

HAZARD MANAGEMENT SERVICES, INC.

Client: Central California Conference of 7th Day Adventist **Site:** Central Valley Christian Academy

HMS Project Number: F14031G

Date of Inspection: October 21, 2014

Materials	Material Class	Percent Asbestos	Hmgns Matrl #	Sampled Here?	Footage Sq/Ln/Jnts	Friable? Yes/No
Building: <u>02-Gymnasium</u>		Room: <u>32-Room 2 - 13 x 7 x 9</u>				
Floor: Linoleum Beige Pebble-Mastic <i>Comment: Over unfinished Drywall</i>	MISC	Assumed	20		91 sq	No
Baseboard: Baseboard 4" Brown-Mastic	MISC	Assumed	25		40 ln	No
Walls: CMU-Mortar	MISC	Assumed	8		360 sq	No
Ceiling: ACT 12" Fissure-Glue	MISC	Assumed	9		91 sq	No
Building: <u>02-Gymnasium</u>		Room: <u>33-Womens Restroom - 13 x 7 x 9</u>				
Floor: Linoleum White Pebble-Mastic	MISC	Assumed	36		91 sq	No
Baseboard: Baseboard 4" Cream-Mastic	MISC	Assumed	14		40 ln	No
Walls: CMU-Mortar	MISC	Assumed	8		360 sq	No
Ceiling: ACT 12" Fissure-Glue	MISC	Assumed	9		91 sq	No
Building: <u>02-Gymnasium</u>		Room: <u>34-Mens Restroom - 13 x 7 x 9</u>				
Floor: Linoleum Light Blue Pebble-Mastic	MISC	Assumed	37		91 sq	No
Baseboard: Baseboard 4" Cream-Mastic	MISC	Assumed	14		40 ln	No
Walls: CMU-Mortar	MISC	Assumed	8		360 sq	No
Ceiling: ACT 12" Fissure-Glue	MISC	Assumed	9		91 sq	No
Building: <u>02-Gymnasium</u>		Room: <u>35-Recording Studio 1 - 6 x 12 x 8</u>				
Floor: Carpet Grey-Mastic	MISC	Assumed	7		72 sq	No
Baseboard: Baseboard 4" Cream-Mastic	MISC	Assumed	14		36 ln	No
Walls: CMU-Mortar	MISC	Assumed	8		144 sq	No
Walls: Drywall Smooth Texture	MISC	Assumed	38		144 sq	No
Ceiling: FCP 2x4 Pinhole Fissure	MISC	None Detected	39	39A	72 sq	
Building: <u>02-Gymnasium</u>		Room: <u>36-Recording Studio 1 Storage - 12 x 7 x 9</u>				
Floor: Linoleum Beige Pebble-Mastic	MISC	Assumed	20		84 sq	No
Baseboard: Baseboard 4" Beige-Mastic	MISC	Assumed	27		38 ln	No
Walls: CMU-Mortar	MISC	Assumed	8		342 sq	No
Walls: Drywall Unfinished	MISC	Assumed	12		86 sq	No
Ceiling: ACT 12" Fissure-Glue	MISC	Assumed	9		84 sq	No
Sealant: Duct Sealant White	MISC	Assumed	40		10 sq	No

Functional Space Notes

HAZARD MANAGEMENT SERVICES, INC.

Client: Central California Conference of 7th Day Adventist **Site:** Central Valley Christian Academy

HMS Project Number: F14031G

Date of Inspection: October 21, 2014

Materials		Material Class	Percent Asbestos	Hmgns Matrl #	Sampled Here?	Footage Sq/Ln/Jnts	Friable? Yes/No
Building: <u>02-Gymnasium</u>		Room: <u>37-Recording Studio 2 - 15 x 12 x 9</u>					
Floor:	Carpet Grey Multi-Mastic	MISC	Assumed	24		180 sq	No
Baseboard:	Baseboard 4" Cream-Mastic	MISC	Assumed	14		54 ln	No
Walls:	Drywall Smooth Texture	MISC	Assumed	38		243 sq	No
Ceiling:	FCP 2x4 Pinhole Fissure	MISC	None Detected	39		180 sq	
Building: <u>02-Gymnasium</u>		Room: <u>38-Band Room - 60 x 36 x 22</u>					
Floor:	Wood	NON	Non-Suspect				
Baseboard:	Wood	NON	Non-Suspect				
Walls:	ACT 12" Pinhole-Glue-glue	MISC	Assumed	41		1690 sq	No
Walls:	Concrete	NON	Non-Suspect				
Walls:	Drywall Knockdown Texture	MISC	Assumed	22		3168 sq	No
Ceiling:	Metal Panels	NON	Non-Suspect				
Building: <u>02-Gymnasium</u>		Room: <u>39-Instrument Storage - 13 x 12 x 9</u>					
Floor:	Linoleum Tan Stone Pattern-Mastic	MISC	Assumed	42		156 sq	No
Baseboard:	Baseboard 4" Beige-Mastic	MISC	Assumed	27		50 ln	No
Walls:	Concrete	NON	Non-Suspect				
Walls:	Drywall Knockdown Texture	MISC	Assumed	22		225 sq	No
Ceiling:	ACT 12" Fissure-Glue	MISC	Assumed	9		156 sq	No
Building: <u>02-Gymnasium</u>		Room: <u>40-Music Library - 18 x 13 x 9</u>					
Floor:	Carpet Green-Mastic	MISC	Assumed	43		234 sq	No
Baseboard:	Wood	NON	Non-Suspect				
Walls:	ACT 12" Fissure-Glue	MISC	Assumed	9		84 sq	No
Walls:	Wood Paneling-Glue	MISC	Assumed	23		558 sq	No
Ceiling:	Drywall Knockdown Texture	MISC	Assumed	22		234 sq	No
Building: <u>02-Gymnasium</u>		Room: <u>41-Band Storage - 9 x 10 x 9</u>					
Floor:	Linoleum Tan Stone Pattern-Mastic	MISC	Assumed	42		90 sq	No
Baseboard:	Baseboard 4" Beige-Mastic	MISC	Assumed	27		38 ln	No
Walls:	Concrete	NON	Non-Suspect				
Walls:	Drywall Knockdown Texture	MISC	Assumed	22		256 sq	No
Ceiling:	ACT 12" Fissure-Glue	MISC	Assumed	9		90 sq	No

Functional Space Notes

HAZARD MANAGEMENT SERVICES, INC.

Client: Central California Conference of 7th Day Adventist **Site:** Central Valley Christian Academy

HMS Project Number: F14031G

Date of Inspection: October 21, 2014

Materials		Material Class	Percent Asbestos	Hmgns Matrl #	Sampled Here?	Footage Sq/Ln/Jnts	Friable? Yes/No
Building: <u>02-Gymnasium</u>		Room: <u>42-Organ Studio - 9 x 9 x 10</u>					
Floor:	Wood	NON	Non-Suspect				
Walls:	Concrete	NON	Non-Suspect				
Walls:	Drywall Knockdown Texture	MISC	Assumed	22		360 sq	No
Ceiling:	ACT 12" Fissure-Glue	MISC	Assumed	9		81 sq	No
Building: <u>02-Gymnasium</u>		Room: <u>43-Custodial Closet - 2 x 6 x 8</u>					
Floor:	Wood	NON	Non-Suspect				
Baseboard:	Wood	NON	Non-Suspect				
Walls:	Concrete	NON	Non-Suspect				
Walls:	Drywall Knockdown Texture	MISC	Assumed	22		102 sq	No
Ceiling:	Drywall Knockdown Texture	MISC	Assumed	22		12 sq	No
Building: <u>02-Gymnasium</u>		Room: <u>44-Exterior Water Heater Closet - 10 x 6 x 8</u>					
Floor:	Concrete	NON	Non-Suspect				
Walls:	CMU-Mortar	MISC	Assumed	8		256 sq	No
Ceiling:	Drywall Unfinished	MISC	Assumed	12		60 sq	No
Building: <u>02-Gymnasium</u>		Room: <u>45-Laundry Room - 12 x 10 x 9</u>					
Floor:	Concrete	NON	Non-Suspect				
Floor:	Floor Filler	MISC	Assumed	45		2 sq	No
Walls:	CMU-Mortar	MISC	Assumed	8		396 sq	No
Ceiling:	Drywall Unfinished	MISC	Assumed	12		120 sq	No
Sealant:	Sealant Wall Black	MISC	Assumed	44		2 sq	No

Functional Space Notes

HAZARD MANAGEMENT SERVICES, INC.

Client: Central California Conference of 7th Day Adventist **Site:** Central Valley Christian Academy

HMS Project Number: F14031G

Date of Inspection: October 21, 2014

Materials		Material Class	Percent Asbestos	Hmgns Matrl #	Sampled Here?	Footage Sq/Ln/Jnts	Friable? Yes/No
Building: <u>03-Student Center/Shop Building</u>		Room: <u>01-Student Center - 30 x 45 x 13</u>					
Floor:	Concrete	NON	Non-Suspect				
Baseboard:	Wood	NON	Non-Suspect				
Walls:	Drywall Smooth Texture 2	MISC	Assumed	46		1950 sq	No
Ceiling:	Metal	NON	Non-Suspect				
Building: <u>03-Student Center/Shop Building</u>		Room: <u>02-Student Center Restroom - 6 x 7 x 8</u>					
Floor:	Concrete	NON	Non-Suspect				
Walls:	Ceramic Tile 12" Tan-Grout	MISC	Assumed	47		62 sq	No
Walls:	Drywall Smooth Texture 2	MISC	Assumed	46		208 sq	No
Ceiling:	Drywall Smooth Texture 2	MISC	Assumed	46		42 sq	No
Building: <u>03-Student Center/Shop Building</u>		Room: <u>03-Student Center Water Heater Closet - 2 x 2 x 9</u>					
Floor:	Concrete	NON	Non-Suspect				
Walls:	Drywall Smooth Texture 2	MISC	Assumed	46		72 sq	No
Ceiling:	None	NON	Non-Suspect				
Building: <u>03-Student Center/Shop Building</u>		Room: <u>04-Student Center Storage - 3 x 9 x 8</u>					
Floor:	Concrete	NON	Non-Suspect				
Baseboard:	Wood	NON	Non-Suspect				
Walls:	Drywall Smooth Texture 2	MISC	Assumed	46		192 sq	No
Ceiling:	Drywall Smooth Texture 2	MISC	Assumed	46		27 sq	No
Building: <u>03-Student Center/Shop Building</u>		Room: <u>05-Shop Storage - 8 x 14 x 8</u>					
Floor:	Carpet Olive Green-Mastic	MISC	Assumed	48		112 sq	No
Walls:	Drywall Orange Peel Texture	MISC	Assumed	49		352 sq	No
Ceiling:	Drywall Orange Peel Texture	MISC	Assumed	49		112 sq	No
Building: <u>03-Student Center/Shop Building</u>		Room: <u>06-Shop Classroom - 30 x 20 x 13</u>					
Floor:	Concrete	NON	Non-Suspect				
Baseboard:	Wood	NON	Non-Suspect				
Walls:	Drywall Orange Peel Texture	MISC	Assumed	49		1300 sq	No
Ceiling:	Metal	NON	Non-Suspect				

Functional Space Notes

HAZARD MANAGEMENT SERVICES, INC.

Client: Central California Conference of 7th Day Adventist **Site:** Central Valley Christian Academy

HMS Project Number: F14031G

Date of Inspection: October 21, 2014

Materials		Material Class	Percent Asbestos	Hmgns Matrl #	Sampled Here?	Footage Sq/Ln/Jnts	Friable? Yes/No
Building: <u>03-Student Center/Shop Building</u>		Room: <u>07-Shop - 80 x 80 x 13</u>					
Floor:	Concrete	NON	Non-Suspect				
Baseboard:	Wood	NON	Non-Suspect				
Walls:	Drywall Smooth Texture 2	MISC	Assumed	46		4160 sq	No
Ceiling:	Metal	NON	Non-Suspect				
Building: <u>03-Student Center/Shop Building</u>		Room: <u>08-Paint Room - 24 x 14 x 9</u>					
Floor:	Concrete	NON	Non-Suspect				
Walls:	Drywall Orange Peel Texture	MISC	Assumed	49		684 sq	No
Ceiling:	Drywall Orange Peel Texture	MISC	Assumed	49		336 sq	No
Building: <u>03-Student Center/Shop Building</u>		Room: <u>09-Shop Storage - 6 x 8 x 8</u>					
Floor:	Concrete	NON	Non-Suspect				
Walls:	Drywall Orange Peel Texture	MISC	Assumed	49		224 sq	No
Ceiling:	ACT 1'x4' Pinhole Fissure	MISC	Assumed	50		48 sq	No
Building: <u>03-Student Center/Shop Building</u>		Room: <u>10-Shop Office - 15 x 10 x 8</u>					
Floor:	Concrete	NON	Non-Suspect				
	Comment: \						
Baseboard:	Wood	NON	Non-Suspect				
Walls:	Drywall Orange Peel Texture	MISC	Assumed	49		400 sq	No
Ceiling:	Drywall Orange Peel Texture	MISC	Assumed	49		1005 sq	No
Building: <u>03-Student Center/Shop Building</u>		Room: <u>11-Shop Restroom - 10 x 4 x 8</u>					
Floor:	Concrete	NON	Non-Suspect				
Baseboard:	Wood	NON	Non-Suspect				
Walls:	Drywall Orange Peel Texture	MISC	Assumed	49		224 sq	No
Ceiling:	Drywall Orange Peel Texture	MISC	Assumed	49		40 sq	No

Functional Space Notes

HAZARD MANAGEMENT SERVICES, INC.

Client: Central California Conference of 7th Day Adventist **Site:** Central Valley Christian Academy
HMS Project Number: F14031G **Date of Inspection:** October 21, 2014

Materials	Material Class	Percent Asbestos	Hmgns Matrl #	Sampled Here?	Footage Sq/Ln/Jnts	Friable? Yes/No
Building: <u>04-Maintenance Bldg</u>		Room: <u>01-Garage Area - 60 x 30 x 12</u>				
Floor:	Concrete	NON	Non-Suspect			
Walls:	Wood	NON	Non-Suspect			
Ceiling:	Drywall Knockdown Texture 2	MISC	Assumed	51	1800 sq	No
Building: <u>04-Maintenance Bldg</u>		Room: <u>02-Maintenance Office - 6 x 15 x 7</u>				
Floor:	Carpet Brown- Mastic	MISC	Assumed	52	90 sq	No
Baseboard:	Wood	NON	Non-Suspect			
Walls:	Wood	NON	Non-Suspect			
Ceiling:	Wood	NON	Non-Suspect			

HAZARD MANAGEMENT SERVICES, INC.

Abbreviations

The following list includes most of the abbreviations you may find within this report.

<u>ACT:</u>	Acoustic Ceiling/Wall Tile
<u>B-I-I:</u>	Blown-In-Insulation
<u>BLR:</u>	Boiler
<u>C'Ing</u>	Ceiling
<u>Carp:</u>	Carpet
<u>Carp&Mast</u>	Carpet and Mastic
<u>Bsbrd&Glue</u>	Baseboard and Glue
<u>DIP:</u>	Drop In Panel
<u>DIT:</u>	Drop In Tile
<u>FCP:</u>	False Ceiling Panel
<u>FRP:</u>	Fiberglass Reinforced Plastic
<u>FG:</u>	Fiberglass
<u>HMR #:</u>	Homogeneous Material Number
<u>HTR:</u>	Heater
<u>LINO:</u>	Linoleum
<u>MISC</u>	Miscellaneous
<u>PW:</u>	Pipe Wrap
<u>S-O-C:</u>	Sprayed-On Ceiling
<u>SOFP:</u>	Sprayed on Fire Proofing
<u>S-O-W:</u>	Sprayed-On Wall
<u>SURF:</u>	Surfacing
<u>T-O-C:</u>	Troweled-On Ceiling
<u>T-O-W:</u>	Troweled-On Wall
<u>TSI:</u>	Thermal System Insulation
<u>VFT:</u>	Vinyl Floor Tile
<u>W & C:</u>	Walls and Ceilings

HAZARD MANAGEMENT SERVICES, INC.

Special Notes

SPECIAL NOTE NO. 1 - DRYWALL/SHEETROCK

Drywall and its components continue to present problems both for our clients and for us. The inconsistency of sample results indicates that even the EPA/AHERA method for sampling drywall is inadequate. Although three to fifteen or more drywall samples may have been collected at your site(s), the results may not be representative of what is present. Asbestos sometimes is found in the drywall itself, in its tape and/or joint compound or in the final texture coat applied to finish the appearance. It can be found in any combination in these materials. It can also be found in patching materials used to repair damaged drywall. Paint added to otherwise non-homogeneous materials can also produce inappropriate assumptions that all materials are the same.

To account for the variability in drywall construction we strongly advise that any substantial renovation project involving drywall be preceded by a comprehensive evaluation of the materials designated for handling.

SPECIAL NOTE NO. 2 - RENOVATIONS/DEMOLITIONS

Please be aware that many possible asbestos-containing materials were specifically exempted from inspection and identification by the AHERA sampling protocol. These exempted materials included roofing materials, most exterior plasters, exterior window putty, exterior transite panels and shingles, some exterior thermal system insulation and a few other materials. AHERA also exempted heat resistant counter tops and transite blackboards and a few other materials found inside of buildings.

While these materials are exempted by AHERA, they are not exempted by Cal/OSHA or EPA's regulation in its "National Emission Standards for Hazardous Air Pollutants" (NESHAP). Therefore, any renovation activity involving these materials must be preceded by a sampling project to identify asbestos-containing materials which may be regulated by these agencies or the local Air Pollution Control District. You cannot rely on your AHERA reports to identify all of these additional materials.

SPECIAL NOTE NO. 3 - NEW MATERIALS AND BUILDINGS

Materials installed since the previous inspection must be certified, in writing, as non-asbestos containing materials, sampled to test for asbestos content, or assumed to contain asbestos. This certification must be from the product manufacturer or the construction engineer on the project during which the new materials were installed. This certification must be placed in your management plan.

Buildings installed (portables) or constructed since October 12, 1988 must be certified to be asbestos-containing building material (ACBMs) free by the manufacturer (portables), architect or construction engineer, or they must be inspected for ACBMs. This certification must be placed in the management plan for the site at which the new building was installed or constructed.

New sites, built after October 12, 1988, require a Management Plan. If ACBM free certification letters are obtainable for all buildings at the new site, no inspection is required, although a Management Plan must still be written.

SPECIAL NOTE NO. 4 - Materials Containing Trace Amounts of Asbestos

Materials containing trace amounts of asbestos are not covered by the AHERA regulations as the EPA does not consider them to be asbestos-containing materials. However, Cal/OSHA does consider materials containing trace amounts of asbestos (down to 0.1%) to be asbestos-containing, and any level of asbestos in a material must be considered a potential exposure hazard.

Materials listed as containing trace amounts of asbestos require special handling procedures - per Cal/OSHA and training for the employees working with these materials. Waste materials containing less than 1% asbestos must be "point counted" or handled as a hazardous waste.

Homogeneous Material Records

HAZARD MANAGEMENT SERVICES, INC.

Client: Central California Conference of 7th Day
Adventist

Site: Central Valley Christian Academy

Project #: 14031FG

Building: 01-Bus Barn

Inspection Date: 10/21/2014

Material	Class	HMR	Sample Number(s)	Location	% Asbestos	Footage	Friable
Fireproofing	SURF	1	NOT SAMPLED	01-Garage - Ceiling Inaccessible for sampling. Ladder not tall enough	Assumed	2025 Square	Yes
Drywall- Tape and Joint compound	MISC	2	NOT SAMPLED	02-Office - Walls/Ceiling	Assumed	1272 Square	No
Linoleum-White w/Mastic	MISC	3	NOT SAMPLED	03-Restroom - Floor	Assumed	81 Square	No
Baseboard 4" Grey w/Mastic	MISC	4	NOT SAMPLED	03-Restroom - Baseboard	Assumed	36 Linear	No
Drywall-Orange Peel Texture	MISC	5	NOT SAMPLED	03-Restroom - Walls/Ceiling	Assumed	405 Square	No
Drywall-Orange Peel Texture	MISC	5	NOT SAMPLED	04-Storage - Walls/Ceiling	Assumed	624 Square	No
Concrete	NON	0	NOT SAMPLED	Various Locations	Non-Suspect		
Metal	NON	0	NOT SAMPLED	01-Garage - Walls/Ceiling	Non-Suspect	8910 Square	No

Homogeneous Material Records

HAZARD MANAGEMENT SERVICES, INC.

Client: Central California Conference of 7th Day Adventist

Site: Central Valley Christian Academy

Project #: 14031FG

Building: 02-Gymnasium

Inspection Date: 10/21/2014

Material	Class	HMR	Sample Number(s)	Location	% Asbestos	Footage	Friable
Carpet-Blue/Purple Multi-Mastic	MISC	6	NOT SAMPLED	01-Gymnasium Lobby - Floor	Assumed	1300 Square	No
Carpet-Blue/Purple Multi-Mastic	MISC	6	NOT SAMPLED	13-Womens Locker Hallway - Floor	Assumed	180 Square	No
Carpet-Blue/Purple Multi-Mastic	MISC	6	NOT SAMPLED	17-Mens Locker Hallway - Floor	Assumed	180 Square	No
Carpet Grey-Mastic	MISC	7	NOT SAMPLED	01-Gymnasium Lobby - Baseboard	Assumed	154 Linear	No
Carpet Grey-Mastic	MISC	7	NOT SAMPLED	13-Womens Locker Hallway - Baseboard	Assumed	72 Linear	No
Carpet Grey-Mastic	MISC	7	NOT SAMPLED	17-Mens Locker Hallway - Baseboard	Assumed	72 Linear	No
Carpet Grey-Mastic	MISC	7	NOT SAMPLED	35-Recording Studio 1 - Floor	Assumed	72 Square	No
CMU-Mortar	MISC	8	NOT SAMPLED	01-Gymnasium Lobby - Walls	Assumed	2079 Square	No
CMU-Mortar	MISC	8	NOT SAMPLED	02-Projection Room - Walls	Assumed	336 Square	No
CMU-Mortar	MISC	8	NOT SAMPLED	03-Lobby Storage - Walls	Assumed	320 Square	No
CMU-Mortar	MISC	8	NOT SAMPLED	06-Lobby Mens Restroom - Walls	Assumed	495 Square	No
CMU-Mortar	MISC	8	NOT SAMPLED	07-Lobby Womens Restroom - Walls	Assumed	660 Square	No
CMU-Mortar	MISC	8	NOT SAMPLED	08-Lobby Mens Custodial Located in the Lobby Mens Restroom - Walls	Assumed	200 Square	No
CMU-Mortar	MISC	8	NOT SAMPLED	12-Gymnasium Southeast Storage - Walls	Assumed	675 Square	No

Homogeneous Material Records

HAZARD MANAGEMENT SERVICES, INC.

Client: Central California Conference of 7th Day Adventist

Site: Central Valley Christian Academy

Project #: 14031FG

Building: 02-Gymnasium

Inspection Date: 10/21/2014

Material	Class	HMR	Sample Number(s)	Location	% Asbestos	Footage	Friable
CMU-Mortar	MISC	8	NOT SAMPLED	13-Womens Locker Hallway - Walls	Assumed	648 Square	No
CMU-Mortar	MISC	8	NOT SAMPLED	14-Womens Locker/Shower - Walls	Assumed	1320 Square	No
CMU-Mortar	MISC	8	NOT SAMPLED	15-Womens Coaches Office Located in womens Locker/Shower Area - Walls	Assumed	297 Square	No
CMU-Mortar	MISC	8	NOT SAMPLED	16-Womens Hallway Storage - Walls	Assumed	450 Square	No
CMU-Mortar	MISC	8	NOT SAMPLED	17-Mens Locker Hallway - Walls	Assumed	648 Square	No
CMU-Mortar	MISC	8	NOT SAMPLED	18-Mens Locker Hallway Storage - Walls	Assumed	450 Square	No
CMU-Mortar	MISC	8	NOT SAMPLED	19-Mens Locker/Shower - Walls	Assumed	1620 Square	No
CMU-Mortar	MISC	8	NOT SAMPLED	20-Weight Room - Walls	Assumed	912 Square	No
CMU-Mortar	MISC	8	NOT SAMPLED	21-Back Stage Entry Hall - Walls	Assumed	576 Square	No
CMU-Mortar	MISC	8	NOT SAMPLED	22-Music/Choir Hallway - Walls	Assumed	1746 Square	No
CMU-Mortar	MISC	8	NOT SAMPLED	23-Music Office - Walls	Assumed	189 Square	No
CMU-Mortar	MISC	8	NOT SAMPLED	24-Choir Room - Walls	Assumed	360 Square	No
CMU-Mortar	MISC	8	NOT SAMPLED	25-Choir Room #9 - Walls	Assumed	468 Square	No
CMU-Mortar	MISC	8	NOT SAMPLED	26-Choir Room Storage - Walls	Assumed	252 Square	No

Homogeneous Material Records

HAZARD MANAGEMENT SERVICES, INC.

Client: Central California Conference of 7th Day Adventist

Site: Central Valley Christian Academy

Project #: 14031FG

Building: 02-Gymnasium

Inspection Date: 10/21/2014

Material	Class	HMR	Sample Number(s)	Location	% Asbestos	Footage	Friable
CMU-Mortar	MISC	8	NOT SAMPLED	27-Choir/Instrument Storage - Walls	Assumed	288 Square	No
CMU-Mortar	MISC	8	NOT SAMPLED	28-Room 6 - Walls	Assumed	486 Square	No
CMU-Mortar	MISC	8	NOT SAMPLED	29-Room 5 - Walls	Assumed	360 Square	No
CMU-Mortar	MISC	8	NOT SAMPLED	30-Room 4 - Walls	Assumed	360 Square	No
CMU-Mortar	MISC	8	NOT SAMPLED	31-Room 3 - Walls	Assumed	360 Square	No
CMU-Mortar	MISC	8	NOT SAMPLED	32-Room 2 - Walls	Assumed	360 Square	No
CMU-Mortar	MISC	8	NOT SAMPLED	33-Womens Restroom - Walls	Assumed	360 Square	No
CMU-Mortar	MISC	8	NOT SAMPLED	34-Mens Restroom - Walls	Assumed	360 Square	No
CMU-Mortar	MISC	8	NOT SAMPLED	35-Recording Studio 1 - Walls	Assumed	144 Square	No
CMU-Mortar	MISC	8	NOT SAMPLED	36-Recording Studio 1 Storage - Walls	Assumed	342 Square	No
CMU-Mortar	MISC	8	NOT SAMPLED	44-Exterior Water Heater Closet - Walls	Assumed	256 Square	No
CMU-Mortar	MISC	8	NOT SAMPLED	45-Laundry Room - Walls	Assumed	396 Square	No
ACT 12" Fissure-Glue	MISC	9	NOT SAMPLED	01-Gymnasium Lobby - Ceiling	Assumed	1300 Square	No
ACT 12" Fissure-Glue	MISC	9	NOT SAMPLED	03-Lobby Storage - Ceiling	Assumed	84 Square	No

Homogeneous Material Records

HAZARD MANAGEMENT SERVICES, INC.

Client: Central California Conference of 7th Day Adventist

Site: Central Valley Christian Academy

Project #: 14031FG

Building: 02-Gymnasium

Inspection Date: 10/21/2014

Material	Class	HMR	Sample Number(s)	Location	% Asbestos	Footage	Friable
ACT 12" Fissure-Glue	MISC	9	NOT SAMPLED	06-Lobby Mens Restroom - Ceiling	Assumed	66 Linear	No
ACT 12" Fissure-Glue	MISC	9	NOT SAMPLED	07-Lobby Womens Restroom - Ceiling	Assumed	270 Linear	No
ACT 12" Fissure-Glue	MISC	9	NOT SAMPLED	08-Lobby Mens Custodial Located in the Lobby Mens Restroom - Ceiling	Assumed	21 Square	No
ACT 12" Fissure-Glue	MISC	9	NOT SAMPLED	12-Gymnasium Southeast Storage - Ceiling Over unfinished Drywall	Assumed	450 Square	No
ACT 12" Fissure-Glue	MISC	9	NOT SAMPLED	14-Womens Locker/Shower - Ceiling Over unfinished drywall	Assumed	176 Linear	No
ACT 12" Fissure-Glue	MISC	9	NOT SAMPLED	15-Womens Coaches Office Located in womens Locker/Shower Area - Ceiling Over unfinished Drywall	Assumed	120 Square	No
ACT 12" Fissure-Glue	MISC	9	NOT SAMPLED	16-Womens Hallway Storage - Ceiling	Assumed	100 Square	No
ACT 12" Fissure-Glue	MISC	9	NOT SAMPLED	18-Mens Locker Hallway Storage - Ceiling	Assumed	100 Square	No
ACT 12" Fissure-Glue	MISC	9	NOT SAMPLED	19-Mens Locker/Shower - Ceiling Over unfinished drywall	Assumed	1800 Linear	No
ACT 12" Fissure-Glue	MISC	9	NOT SAMPLED	20-Weight Room - Ceiling Over unfinished Drywall	Assumed	312 Square	No
ACT 12" Fissure-Glue	MISC	9	NOT SAMPLED	22-Music/Choir Hallway - Ceiling	Assumed	630 Square	No

Homogeneous Material Records

HAZARD MANAGEMENT SERVICES, INC.

Client: Central California Conference of 7th Day Adventist

Site: Central Valley Christian Academy

Project #: 14031FG

Building: 02-Gymnasium

Inspection Date: 10/21/2014

Material	Class	HMR	Sample Number(s)	Location	% Asbestos	Footage	Friable
ACT 12" Fissure-Glue	MISC	9	NOT SAMPLED	23-Music Office - Ceiling	Assumed	392 Square	No
ACT 12" Fissure-Glue	MISC	9	NOT SAMPLED	28-Room 6 - Ceiling	Assumed	182 Square	No
ACT 12" Fissure-Glue	MISC	9	NOT SAMPLED	29-Room 5 - Ceiling	Assumed	91 Square	No
ACT 12" Fissure-Glue	MISC	9	NOT SAMPLED	31-Room 3 - Ceiling	Assumed	91 Square	No
ACT 12" Fissure-Glue	MISC	9	NOT SAMPLED	32-Room 2 - Ceiling	Assumed	91 Square	No
ACT 12" Fissure-Glue	MISC	9	NOT SAMPLED	33-Womens Restroom - Ceiling	Assumed	91 Square	No
ACT 12" Fissure-Glue	MISC	9	NOT SAMPLED	34-Mens Restroom - Ceiling	Assumed	91 Square	No
ACT 12" Fissure-Glue	MISC	9	NOT SAMPLED	36-Recording Studio 1 Storage - Ceiling	Assumed	84 Square	No
ACT 12" Fissure-Glue	MISC	9	NOT SAMPLED	39-Instrument Storage - Ceiling	Assumed	156 Square	No
ACT 12" Fissure-Glue	MISC	9	NOT SAMPLED	40-Music Library - Walls	Assumed	84 Square	No
ACT 12" Fissure-Glue	MISC	9	NOT SAMPLED	41-Band Storage - Ceiling	Assumed	90 Square	No
ACT 12" Fissure-Glue	MISC	9	NOT SAMPLED	42-Organ Studio - Ceiling	Assumed	81 Square	No
Rock-Mortar	MISC	10	NOT SAMPLED	01-Gymnasium Lobby - Walls	Assumed	693 Square	No
Carpet-Green Shag	MISC	11	NOT SAMPLED	02-Projection Room - Floor	Assumed	90 Square	No

Homogeneous Material Records

HAZARD MANAGEMENT SERVICES, INC.

Client: Central California Conference of 7th Day Adventist

Site: Central Valley Christian Academy

Project #: 14031FG

Building: 02-Gymnasium

Inspection Date: 10/21/2014

Material	Class	HMR	Sample Number(s)	Location	% Asbestos	Footage	Friable
Drywall Unfinished	MISC	12	NOT SAMPLED	02-Projection Room - Ceiling	Assumed	90 Square	No
Drywall Unfinished	MISC	12	NOT SAMPLED	21-Back Stage Entry Hall - Ceiling	Assumed	192 Square	No
Drywall Unfinished	MISC	12	NOT SAMPLED	36-Recording Studio 1 Storage - Walls	Assumed	86 Square	No
Drywall Unfinished	MISC	12	NOT SAMPLED	44-Exterior Water Heater Closet - Ceiling	Assumed	60 Square	No
Drywall Unfinished	MISC	12	NOT SAMPLED	45-Laundry Room - Ceiling	Assumed	120 Square	No
VFT 12" Brown Oatmeal-Mastic	MISC	13	NOT SAMPLED	04-Kitchen - Floor	Assumed	480 Square	No
Baseboard 4" Cream-Mastic	MISC	14	NOT SAMPLED	04-Kitchen - Baseboard	Assumed	88 Linear	No
Baseboard 4" Cream-Mastic	MISC	14	NOT SAMPLED	33-Womens Restroom - Baseboard	Assumed	40 Linear	No
Baseboard 4" Cream-Mastic	MISC	14	NOT SAMPLED	34-Mens Restroom - Baseboard	Assumed	40 Linear	No
Baseboard 4" Cream-Mastic	MISC	14	NOT SAMPLED	35-Recording Studio 1 - Baseboard	Assumed	36 Linear	No
Baseboard 4" Cream-Mastic	MISC	14	NOT SAMPLED	37-Recording Studio 2 - Baseboard	Assumed	54 Linear	No
Masonite White	MISC	15	NOT SAMPLED	04-Kitchen - Walls	Assumed	880 Square	No
FCP-2x4 White Metal	MISC	16	NOT SAMPLED	04-Kitchen - Ceiling	Assumed	480 Square	No
Ceramic tile 1" Brown-Grout	MISC	17	NOT SAMPLED	06-Lobby Mens Restroom - Floor	Assumed	270 Square	No

Homogeneous Material Records

HAZARD MANAGEMENT SERVICES, INC.

Client: Central California Conference of 7th Day Adventist

Site: Central Valley Christian Academy

Project #: 14031FG

Building: 02-Gymnasium

Inspection Date: 10/21/2014

Material	Class	HMR	Sample Number(s)	Location	% Asbestos	Footage	Friable
Ceramic tile 1" Brown-Grout	MISC	17	NOT SAMPLED	07-Lobby Womens Restroom - Floor	Assumed	270 Square	No
Ceramic tile 6" Brown-Grout	MISC	18	NOT SAMPLED	06-Lobby Mens Restroom - Baseboard	Assumed	66 Linear	No
Ceramic tile 6" Brown-Grout	MISC	18	NOT SAMPLED	07-Lobby Womens Restroom - Baseboard	Assumed	66 Linear	No
Ceramic Tile 4" Creamw/Speck-Grout	MISC	19	NOT SAMPLED	06-Lobby Mens Restroom - Walls	Assumed	264 Square	No
Ceramic Tile 4" Creamw/Speck-Grout	MISC	19	NOT SAMPLED	07-Lobby Womens Restroom - Walls	Assumed	660 Square	No
Linoleum Beige Pebble-Mastic	MISC	20	NOT SAMPLED	08-Lobby Mens Custodial Located in the Lobby Mens Restroom - Floor	Assumed	21 Square	No
Linoleum Beige Pebble-Mastic	MISC	20	NOT SAMPLED	26-Choir Room Storage - Floor	Assumed	48 Square	No
Linoleum Beige Pebble-Mastic	MISC	20	NOT SAMPLED	27-Choir/Instrument Storage - Floor	Assumed	63 Square	No
Linoleum Beige Pebble-Mastic	MISC	20	NOT SAMPLED	29-Room 5 - Floor	Assumed	91 Square	No
Linoleum Beige Pebble-Mastic	MISC	20	NOT SAMPLED	32-Room 2 - Floor Over unfinished Drywall	Assumed	91 Square	No
Linoleum Beige Pebble-Mastic	MISC	20	NOT SAMPLED	36-Recording Studio 1 Storage - Floor	Assumed	84 Square	No
Baseboard L Shape Plastic-Mastic	MISC	21	NOT SAMPLED	09-Main Gymnasium - Baseboard	Assumed	350 Linear	No
Drywall Knockdown Texture	MISC	22	NOT SAMPLED	10-Stage - Walls	Assumed	3600 Square	No

Homogeneous Material Records

HAZARD MANAGEMENT SERVICES, INC.

Client: Central California Conference of 7th Day Adventist

Site: Central Valley Christian Academy

Project #: 14031FG

Building: 02-Gymnasium

Inspection Date: 10/21/2014

Material	Class	HMR	Sample Number(s)	Location	% Asbestos	Footage	Friable
Drywall Knockdown Texture	MISC	22	NOT SAMPLED	11-Stage Entry - Walls	Assumed	720 Square	No
Drywall Knockdown Texture	MISC	22	NOT SAMPLED	13-Womens Locker Hallway - Ceiling	Assumed	180 Square	No
Drywall Knockdown Texture	MISC	22	NOT SAMPLED	17-Mens Locker Hallway - Ceiling	Assumed	180 Square	No
Drywall Knockdown Texture	MISC	22	NOT SAMPLED	23-Music Office - Walls	Assumed	567 Square	No
Drywall Knockdown Texture	MISC	22	NOT SAMPLED	38-Band Room - Walls	Assumed	3168 Square	No
Drywall Knockdown Texture	MISC	22	NOT SAMPLED	39-Instrument Storage - Walls	Assumed	225 Square	No
Drywall Knockdown Texture	MISC	22	NOT SAMPLED	40-Music Library - Ceiling	Assumed	234 Square	No
Drywall Knockdown Texture	MISC	22	NOT SAMPLED	41-Band Storage - Walls	Assumed	256 Square	No
Drywall Knockdown Texture	MISC	22	NOT SAMPLED	42-Organ Studio - Walls	Assumed	360 Square	No
Drywall Knockdown Texture	MISC	22	NOT SAMPLED	43-Custodial Closet - Walls/Ceiling	Assumed	114 Square	No
Wood Paneling-Glue	MISC	23	NOT SAMPLED	10-Stage - Walls	Assumed	720 Square	No
Wood Paneling-Glue	MISC	23	NOT SAMPLED	40-Music Library - Walls	Assumed	558 Square	No
Carpet Grey Multi-Mastic	MISC	24	NOT SAMPLED	11-Stage Entry - Floor	Assumed	135 Square	No
Carpet Grey Multi-Mastic	MISC	24	NOT SAMPLED	21-Back Stage Entry Hall - Floor	Assumed	192 Square	No

Homogeneous Material Records

HAZARD MANAGEMENT SERVICES, INC.

Client: Central California Conference of 7th Day Adventist

Site: Central Valley Christian Academy

Project #: 14031FG

Building: 02-Gymnasium

Inspection Date: 10/21/2014

Material	Class	HMR	Sample Number(s)	Location	% Asbestos	Footage	Friable
Carpet Grey Multi-Mastic	MISC	24	NOT SAMPLED	22-Music/Choir Hallway - Floor	Assumed	630 Square	No
Carpet Grey Multi-Mastic	MISC	24	NOT SAMPLED	23-Music Office - Floor	Assumed	392 Square	No
Carpet Grey Multi-Mastic	MISC	24	NOT SAMPLED	24-Choir Room - Floor	Assumed	180 Square	No
Carpet Grey Multi-Mastic	MISC	24	NOT SAMPLED	25-Choir Room #9 - Floor	Assumed	168 Square	No
Carpet Grey Multi-Mastic	MISC	24	NOT SAMPLED	28-Room 6 - Floor	Assumed	182 Square	No
Carpet Grey Multi-Mastic	MISC	24	NOT SAMPLED	31-Room 3 - Floor	Assumed	91 Square	No
Carpet Grey Multi-Mastic	MISC	24	NOT SAMPLED	37-Recording Studio 2 - Floor	Assumed	180 Square	No
Baseboard 4" Brown-Mastic	MISC	25	NOT SAMPLED	11-Stage Entry - Baseboard	Assumed	48 Linear	No
Baseboard 4" Brown-Mastic	MISC	25	NOT SAMPLED	21-Back Stage Entry Hall - Baseboard	Assumed	64 Linear	No
Baseboard 4" Brown-Mastic	MISC	25	NOT SAMPLED	22-Music/Choir Hallway - Baseboard	Assumed	194 Linear	No
Baseboard 4" Brown-Mastic	MISC	25	NOT SAMPLED	23-Music Office - Baseboard	Assumed	84 Linear	No
Baseboard 4" Brown-Mastic	MISC	25	NOT SAMPLED	24-Choir Room - Baseboard	Assumed	72 Linear	No
Baseboard 4" Brown-Mastic	MISC	25	NOT SAMPLED	25-Choir Room #9 - Baseboard	Assumed	52 Linear	No
Baseboard 4" Brown-Mastic	MISC	25	NOT SAMPLED	28-Room 6 - Baseboard	Assumed	54 Linear	No

Homogeneous Material Records

HAZARD MANAGEMENT SERVICES, INC.

Client: Central California Conference of 7th Day Adventist

Site: Central Valley Christian Academy

Project #: 14031FG

Building: 02-Gymnasium

Inspection Date: 10/21/2014

Material	Class	HMR	Sample Number(s)	Location	% Asbestos	Footage	Friable
Baseboard 4" Brown-Mastic	MISC	25	NOT SAMPLED	29-Room 5 - Baseboard	Assumed	40 Linear	No
Baseboard 4" Brown-Mastic	MISC	25	NOT SAMPLED	31-Room 3 - Baseboard	Assumed	40 Linear	No
Baseboard 4" Brown-Mastic	MISC	25	NOT SAMPLED	32-Room 2 - Baseboard	Assumed	40 Linear	No
Linoleum Yellow Pebble-Mastic	MISC	26	NOT SAMPLED	12-Gymnasium Southeast Storage - Floor	Assumed	450 Square	No
Baseboard 4" Beige-Mastic	MISC	27	NOT SAMPLED	12-Gymnasium Southeast Storage - Baseboard	Assumed	45 Linear	No
Baseboard 4" Beige-Mastic	MISC	27	NOT SAMPLED	26-Choir Room Storage - Baseboard	Assumed	28 Linear	No
Baseboard 4" Beige-Mastic	MISC	27	NOT SAMPLED	27-Choir/Instrument Storage - Baseboard	Assumed	32 Linear	No
Baseboard 4" Beige-Mastic	MISC	27	NOT SAMPLED	36-Recording Studio 1 Storage - Baseboard	Assumed	38 Linear	No
Baseboard 4" Beige-Mastic	MISC	27	NOT SAMPLED	39-Instrument Storage - Baseboard	Assumed	50 Linear	No
Baseboard 4" Beige-Mastic	MISC	27	NOT SAMPLED	41-Band Storage - Baseboard	Assumed	38 Linear	No
Ceramic Tile 1" Off White-Grout	MISC	28	NOT SAMPLED	14-Womens Locker/Shower - Floor	Assumed	1680 Square	No
Ceramic Tile 1" Off White-Grout	MISC	28	NOT SAMPLED	19-Mens Locker/Shower - Floor	Assumed	1800 Square	No
Ceramic Tile 4" Brown Marble-Grout	MISC	29	NOT SAMPLED	14-Womens Locker/Shower - Baseboard	Assumed	176 Linear	No
Ceramic Tile 4" Brown Marble-Grout	MISC	29	NOT SAMPLED	19-Mens Locker/Shower - Baseboard	Assumed	180 Linear	No

Homogeneous Material Records

HAZARD MANAGEMENT SERVICES, INC.

Client: Central California Conference of 7th Day Adventist

Site: Central Valley Christian Academy

Project #: 14031FG

Building: 02-Gymnasium

Inspection Date: 10/21/2014

Material	Class	HMR	Sample Number(s)	Location	% Asbestos	Footage	Friable
Carpet Multi Grey-Mastic	MISC	30	NOT SAMPLED	15-Womens Coaches Office Located in womens Locker/Shower Area - Floor	Assumed	120 Square	No
Baseboard 4" Black-Mastic	MISC	31	NOT SAMPLED	15-Womens Coaches Office Located in womens Locker/Shower Area - Baseboard	Assumed	44 Linear	No
Ceramic tile 12"x6" Beige/Orange-Grout	MISC	32	NOT SAMPLED	14-Womens Locker/Shower - Walls	Assumed	40 Square	No
Ceramic tile 12"x6" Beige/Orange-Grout	MISC	32	NOT SAMPLED	19-Mens Locker/Shower - Walls	Assumed	648 Square	No
ACT 12" Pinhole-Glue	MISC	33	NOT SAMPLED	26-Choir Room Storage - Ceiling Over unfinished Drywall	Assumed	48 Square	No
ACT 12" Pinhole-Glue	MISC	33	NOT SAMPLED	27-Choir/Instrument Storage - Ceiling Over unfinished Drywall	Assumed	63 Square	No
Carpet Red-Mastic	MISC	34	NOT SAMPLED	30-Room 4 - Floor/Baseboard	Assumed	131 Square	No
ACT 12" Semi Smooth-Glue	MISC	35	NOT SAMPLED	30-Room 4 - Ceiling Over unfinished Drywall	Assumed	91 Square	No
Linoleum White Pebble-Mastic	MISC	36	NOT SAMPLED	33-Womens Restroom - Floor	Assumed	91 Square	No
Linoleum Light Blue Pebble-Mastic	MISC	37	NOT SAMPLED	34-Mens Restroom - Floor	Assumed	91 Square	No
Drywall Smooth Texture	MISC	38	NOT SAMPLED	35-Recording Studio 1 - Walls	Assumed	144 Square	No
Drywall Smooth Texture	MISC	38	NOT SAMPLED	37-Recording Studio 2 - Walls	Assumed	243 Square	No

Homogeneous Material Records

HAZARD MANAGEMENT SERVICES, INC.

Client: Central California Conference of 7th Day Adventist

Site: Central Valley Christian Academy

Project #: 14031FG

Building: 02-Gymnasium

Inspection Date: 10/21/2014

Material	Class	HMR	Sample Number(s)	Location	% Asbestos	Footage	Friable
FCP 2x4 Pinhole Fissure	MISC	39	HMS-SDA-CVCA-F14031G-39A	35-Recording Studio 1 - Ceiling	None Detected	72 Square	No
FCP 2x4 Pinhole Fissure	MISC	39	HMS-SDA-CVCA-F14031G-39A	37-Recording Studio 2 - Ceiling	None Detected	180 Square	Yes
Duct Sealant White	MISC	40	NOT SAMPLED	36-Recording Studio 1 Storage - Sealant	Assumed	10 Square	No
ACT 12" Pinhole-Glue-glue	MISC	41	NOT SAMPLED	38-Band Room - Walls	Assumed	1690 Square	No
Linoleum Tan Stone Pattern-Mastic	MISC	42	NOT SAMPLED	39-Instrument Storage - Floor	Assumed	156 Square	No
Linoleum Tan Stone Pattern-Mastic	MISC	42	NOT SAMPLED	41-Band Storage - Floor	Assumed	90 Square	No
Carpet Green-Mastic	MISC	43	NOT SAMPLED	40-Music Library - Floor	Assumed	234 Square	No
Sealant Wall Black	MISC	44	NOT SAMPLED	45-Laundry Room - Sealant	Assumed	2 Square	No
Floor Filler	MISC	45	NOT SAMPLED	45-Laundry Room - Floor	Assumed	2 Square	No
Concrete	NON	0	NOT SAMPLED	Various Locations	Non-Suspect		
Metal	NON	0	NOT SAMPLED	05-Kitchen Walk-in Cooler - Floor/Walls/Ceiling	Non-Suspect	520 Square	No
Metal Panels	NON	0	NOT SAMPLED	Various Locations	Non-Suspect		
Wood	NON	0	NOT SAMPLED	Various Locations	Non-Suspect		

Homogeneous Material Records

HAZARD MANAGEMENT SERVICES, INC.

Client: Central California Conference of 7th Day Adventist

Site: Central Valley Christian Academy

Project #: 14031FG

Building: 03-Student Center/Shop Building

Inspection Date: 10/21/2014

Material	Class	HMR	Sample Number(s)	Location	% Asbestos	Footage	Friable
Drywall Smooth Texture 2	MISC	46	NOT SAMPLED	01-Student Center - Walls	Assumed	1950 Square	No
Drywall Smooth Texture 2	MISC	46	NOT SAMPLED	02-Student Center Restroom - Walls/Ceiling	Assumed	250 Square	No
Drywall Smooth Texture 2	MISC	46	NOT SAMPLED	03-Student Center Water Heater Closet - Walls	Assumed	72 Square	No
Drywall Smooth Texture 2	MISC	46	NOT SAMPLED	04-Student Center Storage - Walls/Ceiling	Assumed	219 Square	No
Drywall Smooth Texture 2	MISC	46	NOT SAMPLED	07-Shop - Walls	Assumed	4160 Square	No
Ceramic Tile 12" Tan-Grout	MISC	47	NOT SAMPLED	02-Student Center Restroom - Walls	Assumed	62 Square	No
Carpet Olive Green-Mastic	MISC	48	NOT SAMPLED	05-Shop Storage - Floor	Assumed	112 Square	No
Drywall Orange Peel Texture	MISC	49	NOT SAMPLED	05-Shop Storage - Walls/Ceiling	Assumed	464 Square	No
Drywall Orange Peel Texture	MISC	49	NOT SAMPLED	06-Shop Classroom - Walls	Assumed	1300 Square	No
Drywall Orange Peel Texture	MISC	49	NOT SAMPLED	08-Paint Room - Walls/Ceiling	Assumed	1020 Square	No
Drywall Orange Peel Texture	MISC	49	NOT SAMPLED	09-Shop Storage - Walls	Assumed	224 Square	No
Drywall Orange Peel Texture	MISC	49	NOT SAMPLED	10-Shop Office - Walls/Ceiling	Assumed	1405 Square	No
Drywall Orange Peel Texture	MISC	49	NOT SAMPLED	11-Shop Restroom - Walls/Ceiling	Assumed	264 Square	No
ACT 1'x4' Pinhole Fissure	MISC	50	NOT SAMPLED	09-Shop Storage - Ceiling	Assumed	48 Square	No

Homogeneous Material Records

HAZARD MANAGEMENT SERVICES, INC.

Client: Central California Conference of 7th Day
Adventist

Site: Central Valley Christian Academy

Project #: 14031FG

Building: 03-Student Center/Shop Building

Inspection Date: 10/21/2014

Material	Class	HMR	Sample Number(s)	Location	% Asbestos	Footage	Friable
Concrete	NON	0	NOT SAMPLED	Various Locations	Non-Suspect		
Metal	NON	0	NOT SAMPLED	Various Locations	Non-Suspect		
None	NON	0	NOT SAMPLED	03-Student Center Water Heater Closet - Ceiling	Non-Suspect	4 Square	No
Wood	NON	0	NOT SAMPLED	Various Locations	Non-Suspect		

Homogeneous Material Records

HAZARD MANAGEMENT SERVICES, INC.

Client: Central California Conference of 7th Day
Adventist

Site: Central Valley Christian Academy

Project #: 14031FG

Building: 04-Maintenance Bldg

Inspection Date: 10/21/2014

Material	Class	HMR	Sample Number(s)	Location	% Asbestos	Footage	Friable
Drywall Knockdown Texture 2	MISC	51	NOT SAMPLED	01-Garage Area - Ceiling	Assumed	1800 Square	No
Carpet Brown- Mastic	MISC	52	NOT SAMPLED	02-Maintenance Office - Floor	Assumed	90 Square	No
Concrete	NON	0	NOT SAMPLED	01-Garage Area - Floor	Non-Suspect	1800 Square	No
Wood	NON	0	NOT SAMPLED	Various Locations	Non-Suspect		

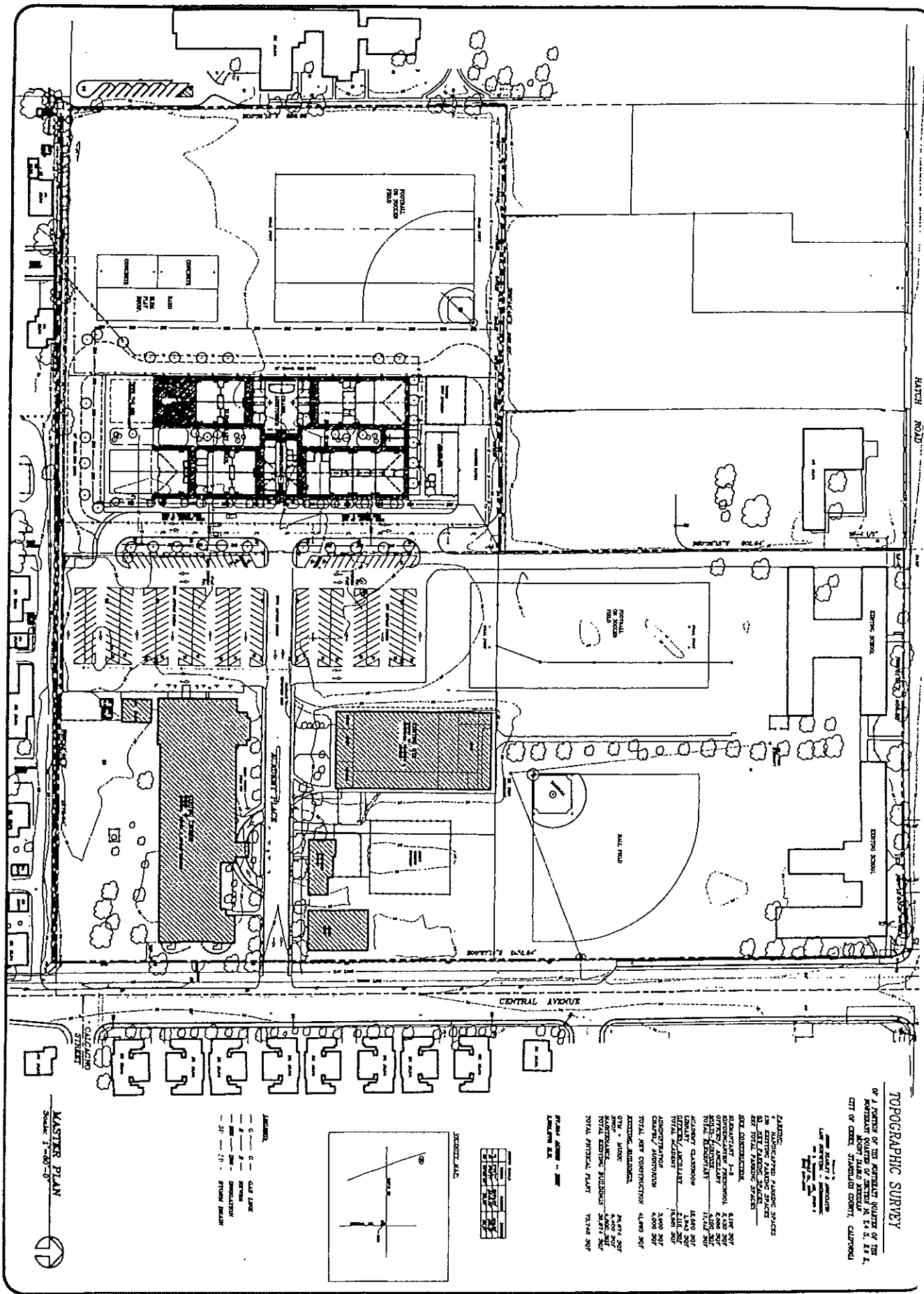

TOPOGRAPHIC SURVEY

OF A PORTION OF THE ADVENTIST QUARTER OF THE
NORTHWEST QUARTER OF SECTION 16, T4 S, R4 E, S.
CITY OF CROWN, STANBOL COUNTY, CALIFORNIA

DATE: 12/22/77
BY: [Signature]

LANDS: 1. EXISTING BUILDING - 10,000 SQ. FT.
2. EXISTING BUILDING - 10,000 SQ. FT.
3. EXISTING BUILDING - 10,000 SQ. FT.
4. EXISTING BUILDING - 10,000 SQ. FT.
5. EXISTING BUILDING - 10,000 SQ. FT.
6. EXISTING BUILDING - 10,000 SQ. FT.
7. EXISTING BUILDING - 10,000 SQ. FT.
8. EXISTING BUILDING - 10,000 SQ. FT.
9. EXISTING BUILDING - 10,000 SQ. FT.
10. EXISTING BUILDING - 10,000 SQ. FT.

NO.	DESCRIPTION	AREA
1	EXISTING BUILDING	10,000 SQ. FT.
2	EXISTING BUILDING	10,000 SQ. FT.
3	EXISTING BUILDING	10,000 SQ. FT.
4	EXISTING BUILDING	10,000 SQ. FT.
5	EXISTING BUILDING	10,000 SQ. FT.
6	EXISTING BUILDING	10,000 SQ. FT.
7	EXISTING BUILDING	10,000 SQ. FT.
8	EXISTING BUILDING	10,000 SQ. FT.
9	EXISTING BUILDING	10,000 SQ. FT.
10	EXISTING BUILDING	10,000 SQ. FT.

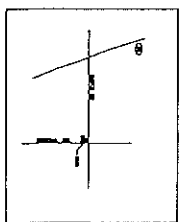

MODESTO ADVENTIST ACADEMY

MODESTO, CALIFORNIA

Don R. Kirkman architect

P.O. Box 115,
Auburn, Washington 98071
(206) 311-7700

SCALE: 1" = 100'
DATE: 12/22/77
REVISED:

A0.01

PROJECT NO.

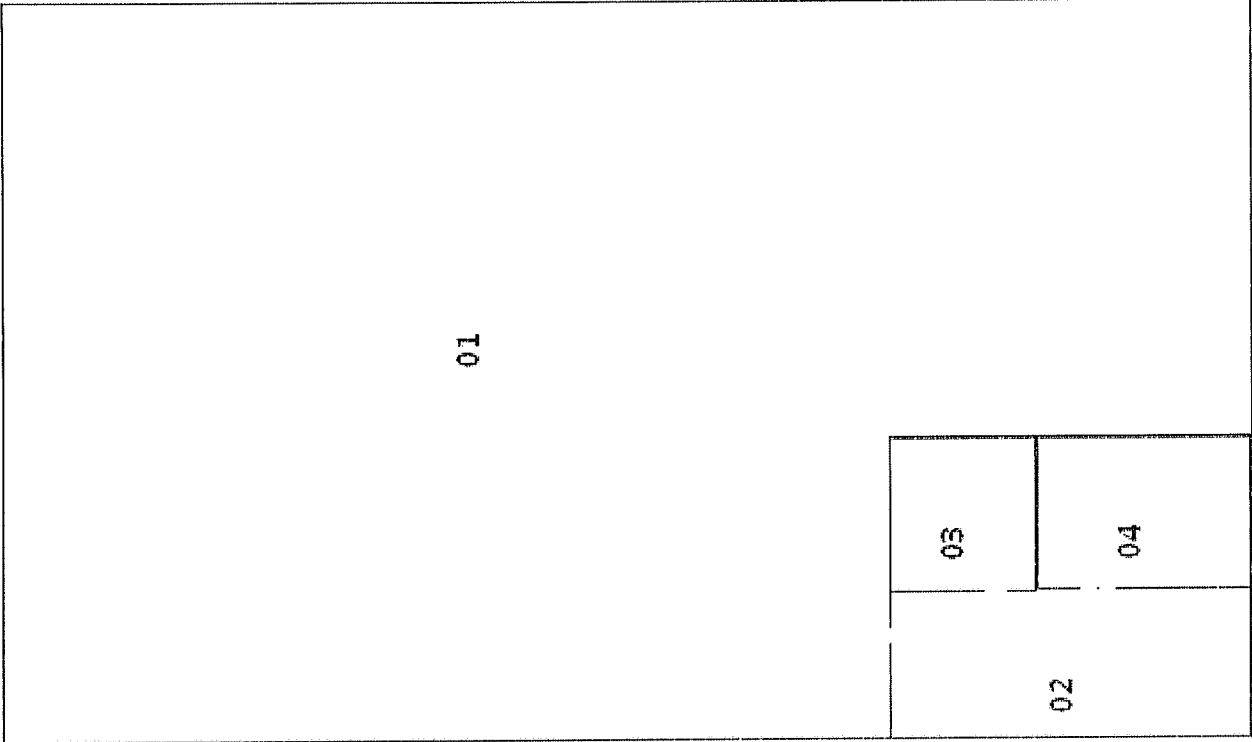

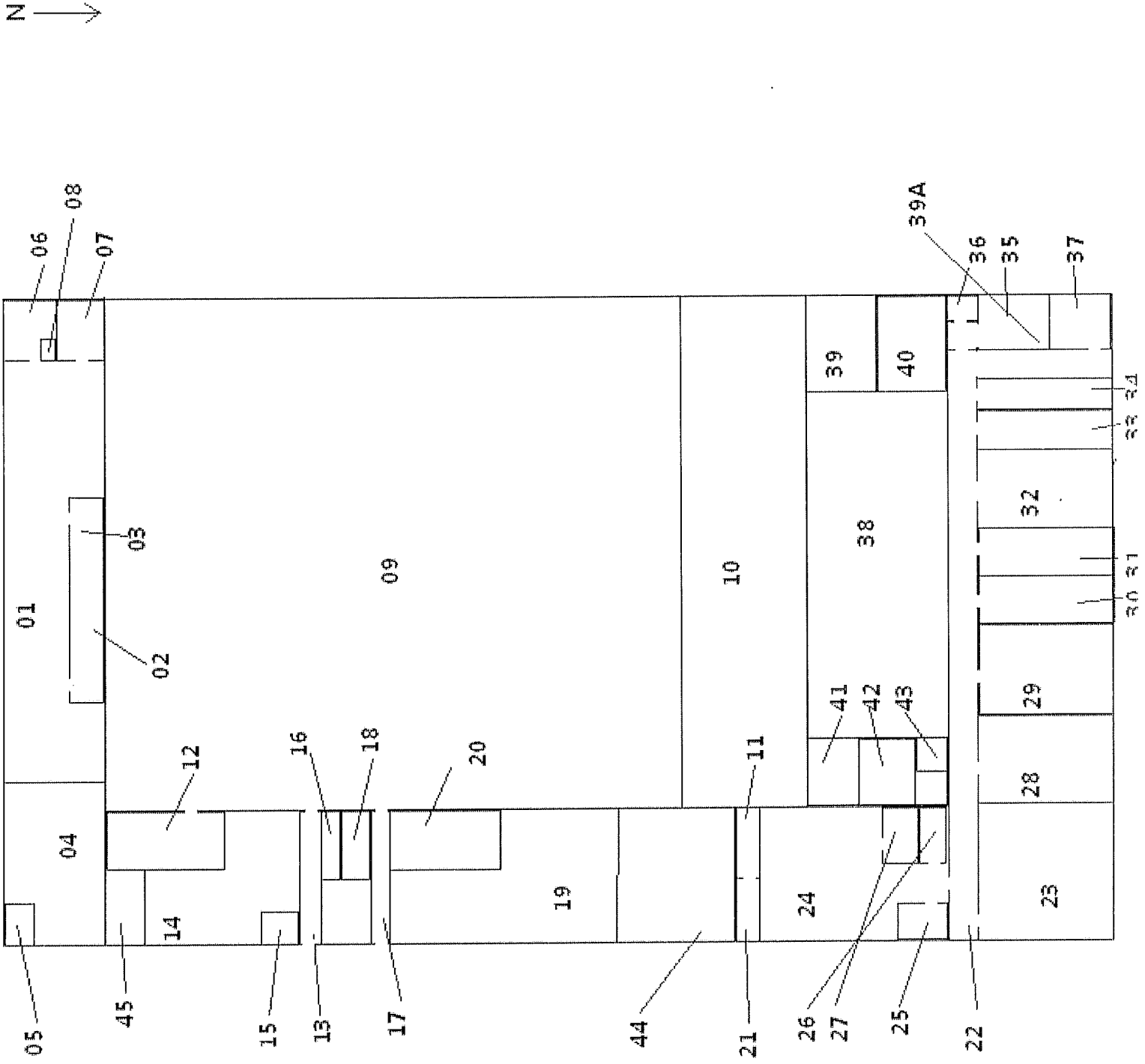

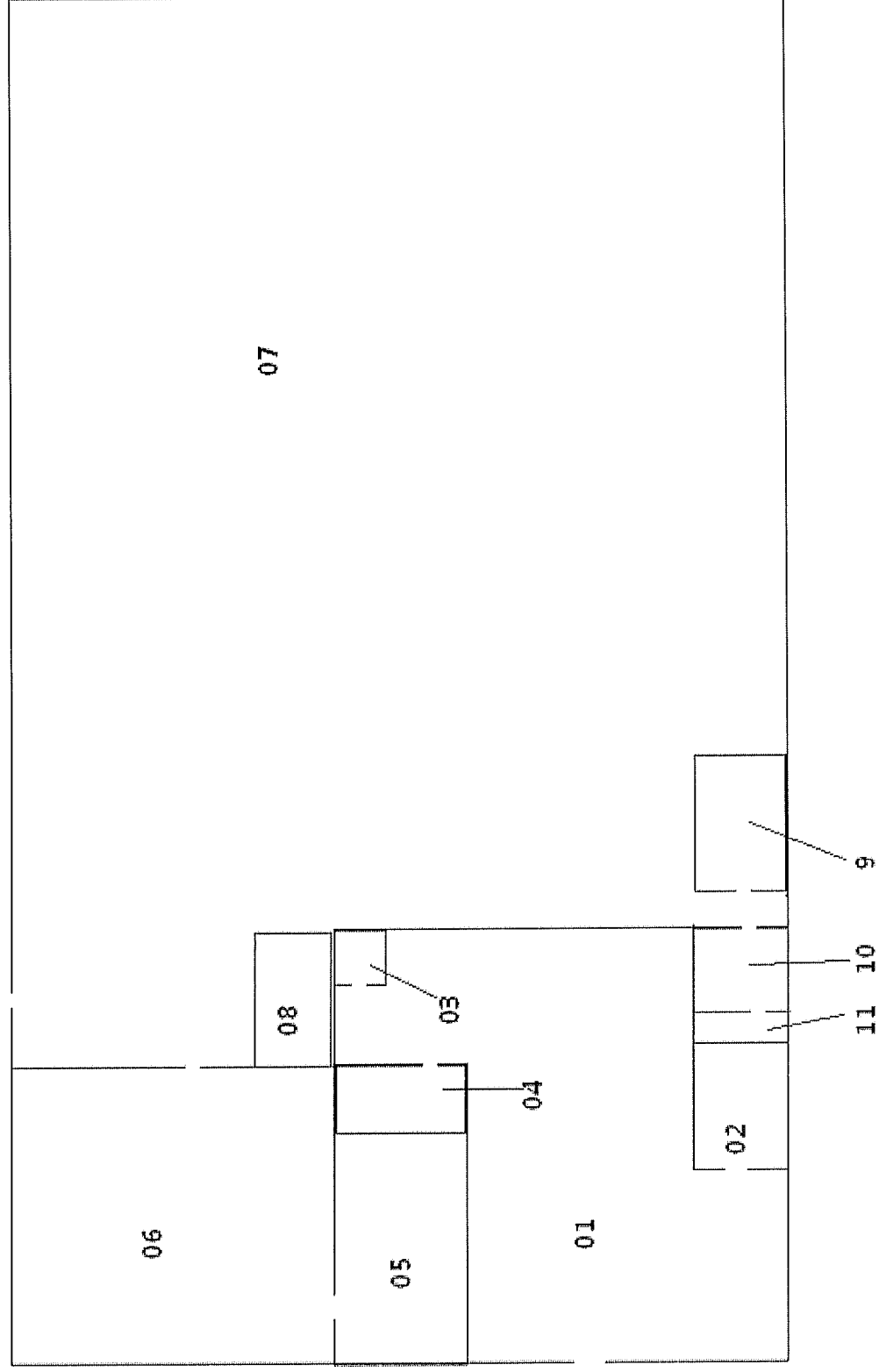

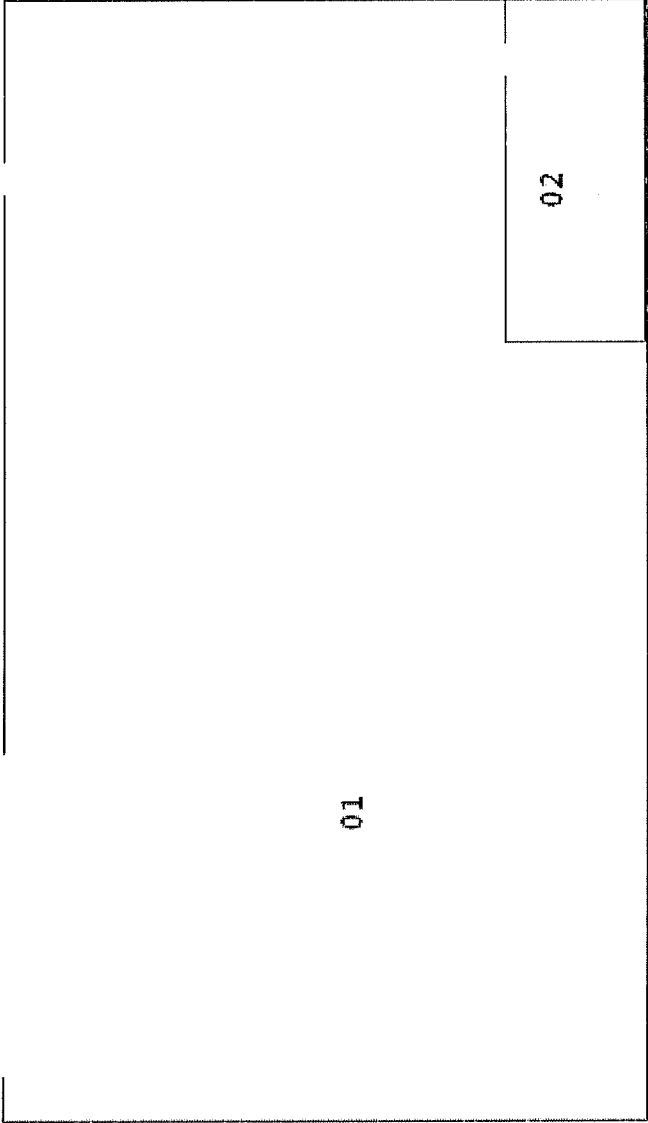

ASBESTOS HAZARD EMERGENCY RESPONSE ACT (AHERA)
GENERAL DATA
(FORM A)

Inspection Date: July 25, 2014

LOCAL EDUCATION AGENCY				COUNTY	
Central California Conference of 7th Day Adventist				Stanislaus	
SCHOOL NAME				SCHOOL PHONE NUMBER	
Central Valley Christian Academy				(209) 537 - 4521	
ADDRESS (Number)		(Street)		(City)	(State) (Zip)
2020 Academy Place		Ceres		CA	95307
CDS CODE*	SCHOOL ENROLLMENT*	NO. SCHOOL EMPLOYEES*		NO. BUILDINGS AT SCHOOL	
50-71043-6941280	205	26		5	

LEA AHERA DESIGNEE

NAME			PHONE NUMBER		
Todd Paige			(559) 347 - 3121		
ADDRESS (Number)		(Street)	(City)	(State)	(Zip)
2820 Willow Ave			Clovis	CA	93612

TRAINING COURSE(S) AND DATE(S)

Hazard Management Services, Inc.
August 2014

TOTAL TRAINING HOURS

06

MANAGEMENT PLANNER

NAME			PHONE NUMBER		
Chris Chipponeri			(209) 551 - 2000		
ADDRESS (Number)		(Street)	(City)	(State)	(Zip)
207 McHenry Ave			Modesto	CA	95355-1755
ACCREDITATION NUMBER		TRAINING AGENCY			
MP-R-30-13		Wangerin Environmental			

DOCUMENTS ATTACHED (CHECK APPROPRIATE BOXES)

<input checked="" type="checkbox"/> Record of Friable and Non-Friable ACBM (Form B)	<input checked="" type="checkbox"/> Physical and Hazard Assessment of Friable ACBM or Friable Assumed ACBM (Form C)	<input type="checkbox"/> Operations and Maintenance Program	<input type="checkbox"/> Periodic Surveillance Plan
<input type="checkbox"/> Reinspection Plan (Form F)	<input type="checkbox"/> Parent/Employee Notification	<input type="checkbox"/> Resources Needed (Form H)	

We certify that the general Local Education Agency (LEA) responsibilities, as stipulated by 40 CFR Part 763, have been met or will be met and that this Management Plan includes all buildings at this school.

MANAGEMENT PLANNER SIGNATURE	DATE
	07/25/14
LEA DESIGNEE SIGNATURE	DATE
LEA SUPERINTENDENT SIGNATURE	DATE

Date Printed: 7/25/2014

RECORD OF FRIABLE AND NONFRIABLE ACM (FORM B)

Inspection Date: October 21, 2014

					CDS CODE 50-71043-6941028	
SCHOOL Central Valley Christian Academy					SCHOOL PHONE NUMBER (209) 537 - 4521	
ADDRESS	(Number)	(Street)	(City)	(State)	(Zip)	
2020 Academy Place			Ceres	CA	95307	

- IMPORTANT -

Each building and functional space with friable ACM or friable assumed ACM listed on this form requires completion of FORM C (PHYSICAL AND HAZARD ASSESSMENT OF FRIABLE ACM OR FRIABLE ASSUMED ACM). Indicate location of material on blueprint, diagram or narrative in square or linear feet, and attach a copy (Sec. 763.93).

LINE	BUILDING NAME & FUNCTIONAL SPACE <i>(Indicate Address if Different From Above)</i>	CHECK ONE			CHECK ONE			
		SUR-FACING	TSI	MISC	ACBM		ASSUMED ACBM	
					FRIABLE	NON-FRIABLE	FRIABLE	NON-FRIABLE
1.	01-Bus Barn - Fireproofing	X					X	
2.	01-Bus Barn - Drywall- Tape and Joint compound			X				X
3.	01-Bus Barn - Linoleum-White w/Mastic			X				X
4.	01-Bus Barn - Baseboard 4" Grey w/Mastic			X				X
5.	01-Bus Barn - Drywall-Orange Peel Texture			X				X
6.	02-Gymnasium - Carpet-Blue/Purple Multi-Mastic			X				X
7.	02-Gymnasium - Carpet Grey-Mastic			X				X
8.	02-Gymnasium - CMU-Mortar			X				X
9.	02-Gymnasium - ACT 12" Fissure-Glue			X				X
10.	02-Gymnasium - Rock-Mortar			X				X
11.	02-Gymnasium - Carpet-Green Shag			X				X
12.	02-Gymnasium - Drywall Unfinished			X				X
13.	02-Gymnasium - VFT 12" Brown Oatmeal-Mastic			X				X
14.	02-Gymnasium - Baseboard 4" Cream-Mastic			X				X
15.	02-Gymnasium - Masonite White			X				X
16.	02-Gymnasium - FCP-2x4 White Metal			X				X
17.	02-Gymnasium - Ceramic tile 1" Brown-Grout			X				X
18.	02-Gymnasium - Ceramic tile 6" Brown-Grout			X				X
19.	02-Gymnasium - Ceramic Tile 4" Creamw/Speck-Grout			X				X
20.	02-Gymnasium - Linoleum Beige Pebble-Mastic			X				X
21.	02-Gymnasium - Baseboard L Shape Plastic-Mastic			X				X

See attached 'Homogeneous Materials Records' for all materials and their locations by building. On Form B all buildings are listed, and a summary of all non-friable and friable materials is provided. Friable materials and their locations are listed separately under each building on Form B.

Date Printed: 12/29/2014

RECORD OF FRIABLE AND NONFRIABLE ACM (FORM B)

Inspection Date: October 21, 2014

					CDS CODE	
					50-71043-6941028	
SCHOOL					SCHOOL PHONE NUMBER	
Central Valley Christian Academy					(209) 537 - 4521	
ADDRESS		(Number)	(Street)	(City)	(State)	(Zip)
2020 Academy Place				Ceres	CA	95307

- IMPORTANT -

Each building and functional space with friable ACM or friable assumed ACM listed on this form requires completion of FORM C (PHYSICAL AND HAZARD ASSESSMENT OF FRIABLE ACM OR FRIABLE ASSUMED ACM). Indicate location of material on blueprint, diagram or narrative in square or linear feet, and attach a copy (Sec. 763.93).

LINE	BUILDING NAME & FUNCTIONAL SPACE <i>(Indicate Address if Different From Above)</i>	CHECK ONE			CHECK ONE			
		SUR-FACING	TSI	MISC	ACBM		ASSUMED ACBM	
					FRIABLE	NON-FRIABLE	FRIABLE	NON-FRIABLE
22.	02-Gymnasium - Drywall Knockdown Texture			X				X
23.	02-Gymnasium - Wood Paneling-Glue			X				X
24.	02-Gymnasium - Carpet Grey Multi-Mastic			X				X
25.	02-Gymnasium - Baseboard 4" Brown-Mastic			X				X
26.	02-Gymnasium - Linoleum Yellow Pebble-Mastic			X				X
27.	02-Gymnasium - Baseboard 4" Beige-Mastic			X				X
28.	02-Gymnasium - Ceramic Tile 1" Off White-Grout			X				X
29.	02-Gymnasium - Ceramic Tile 4" Brown Marble-Grout			X				X
30.	02-Gymnasium - Carpet Multi Grey-Mastic			X				X
31.	02-Gymnasium - Baseboard 4" Black-Mastic			X				X
32.	02-Gymnasium - Ceramic tile 12"x6" Beige/Orange-Grout			X				X
33.	02-Gymnasium - ACT 12" Pinhole-Glue			X				X
34.	02-Gymnasium - Carpet Red-Mastic			X				X
35.	02-Gymnasium - ACT 12" Semi Smooth-Glue			X				X
36.	02-Gymnasium - Linoleum White Pebble-Mastic			X				X
37.	02-Gymnasium - Linoleum Light Blue Pebble-Mastic			X				X
38.	02-Gymnasium - Drywall Smooth Texture			X				X
39.	02-Gymnasium - Duct Sealant White			X				X
40.	02-Gymnasium - ACT 12" Pinhole-Glue-glue			X				X
41.	02-Gymnasium - Linoleum Tan Stone Pattern-Mastic			X				X

See attached 'Homogeneous Materials Records' for all materials and their locations by building. On Form B all buildings are listed, and a summary of all non-friable and friable materials is provided. Friable materials and their locations are listed separately under each building on Form B.

Date Printed: 12/29/2014

RECORD OF FRIABLE AND NONFRIABLE ACM (FORM B)

Inspection Date: October 21, 2014

					CDS CODE	
					50-71043-6941028	
SCHOOL					SCHOOL PHONE NUMBER	
Central Valley Christian Academy					(209) 537 - 4521	
ADDRESS	(Number)	(Street)	(City)	(State)	(Zip)	
2020 Academy Place			Ceres	CA	95307	

- IMPORTANT -

Each building and functional space with friable ACM or friable assumed ACM listed on this form requires completion of FORM C (PHYSICAL AND HAZARD ASSESSMENT OF FRIABLE ACM OR FRIABLE ASSUMED ACM). Indicate location of material on blueprint, diagram or narrative in square or linear feet, and attach a copy (Sec. 763.93).

LINE	BUILDING NAME & FUNCTIONAL SPACE <i>(Indicate Address if Different From Above)</i>	CHECK ONE			CHECK ONE			
		SUR-FACING	TSI	MISC	ACBM		ASSUMED ACMB	
					FRIABLE	NON-FRIABLE	FRIABLE	NON-FRIABLE
42.	02-Gymnasium - Carpet Green-Mastic			X				X
43.	02-Gymnasium - Sealant Wall Black			X				X
44.	02-Gymnasium - Floor Filler			X				X
45.	03-Student Center/Shop Building - Drywall Smooth Texture 2			X				X
46.	03-Student Center/Shop Building - Ceramic Tile 12" Tan-Grout			X				X
47.	03-Student Center/Shop Building - Carpet Olive Green-Mastic			X				X
48.	03-Student Center/Shop Building - Drywall Orange Peel Texture			X				X
49.	03-Student Center/Shop Building - ACT 1'x4' Pinhole Fissure			X				X
50.	04-Maintenance Bldg - Drywall Knockdown Texture 2			X				X
51.	04-Maintenance Bldg - Carpet Brown- Mastic			X				X

See attached 'Homogeneous Materials Records' for all materials and their locations by building. On Form B all buildings are listed, and a summary of all non-friable and friable materials is provided. Friable materials and their locations are listed separately under each building on Form B.

Date Printed: 12/29/2014

HAZARD MANAGEMENT SERVICES, INC.

PHYSICAL AND HAZARD ASSESSMENT OF FRIABLE ACBM OR FRIABLE ASSUMED ACBM (SEC. 763.93) (FORM C)

DISTRICT	Central California Conference of 7th Day Adventist	CDS CODE	50-71043-6941028
SCHOOL	Central Valley Christian Academy	SCHOOL PHONE NUMBER	(209) 537 - 4521
ADDRESS	2020 Academy Place Ceres, CA 95307		
BUILDING NAME	01-Bus Barn	INSPECTION DATE	October 21, 2014
FUNCTIONAL SPACE	01-Garage	LINE NO. FROM FORM B	1

TYPE OF FRIABLE ACBM SURF - Fireproofing - Assumed

1. **CONDITION OF ACBM** (Overall Rating) Good

2. **POTENTIAL FOR DISTURBANCE** (Overall Rating) Low

3. **HAZARD ASSESSMENT** (Combine Ratings From Items 1 and 2 and Check Appropriate Box)

CONDITION OF ACBM	POTENTIAL FOR DISTURBANCE		
	LOW	MODERATE	HIGH
GOOD	1 XXX	2	3
DAMAGED	4	5	6
SIGNIFICANTLY DAMAGED	7	7	7

4. RECOMMENDED RESPONSE ACTION(S) AND COST(S)

RESPONSE ACTION	ESTIMATED COSTS	
<input checked="" type="checkbox"/> A. OPERATION AND MAINTENANCE	\$	50.00
<input type="checkbox"/> B. REPAIR	\$	0.00
<input type="checkbox"/> C. ENCAPSULATION	\$	0.00
<input type="checkbox"/> D. ENCLOSURE	\$	0.00
<input type="checkbox"/> E. REMOVAL	\$	0.00
Total Cost	\$	50.00

5. NARRATIVE OF RECOMMENDED RESPONSE

(Attach Additional Sheets If Necessary)

A. This material should be reinspected every 6 months and every 3 years in accordance with AHERA 40 CFR 763.85.

SCHEDULE

START

FINISH

10/21/14

10/21/17

Comments:

Six Month Surveillance Summary

District: Central California Conference of 7th
Day Adventist

Date:

School: Central Valley Christian Academy

Inspector:

Building	HMR Number	Asbestos Material	Location	Condition Code/Comments
01-Bus Barn	1	Fireproofing	01-Garage	
01-Bus Barn	2	Drywall- Tape and Joint compound	02-Office	
01-Bus Barn	3	Linoleum-White w/Mastic	03-Restroom	
01-Bus Barn	4	Baseboard 4" Grey w/Mastic	03-Restroom	
01-Bus Barn	5	Drywall-Orange Peel Texture	03-Restroom, 04-Storage	
02-Gymnasium	6	Carpet-Blue/Purple Multi-Mastic	01-Gymnasium Lobby, 13-Womens Locker Hallway, 17-Mens Locker Hallway	
02-Gymnasium	7	Carpet Grey-Mastic	01-Gymnasium Lobby, 13-Womens Locker Hallway, 17-Mens Locker Hallway, 35-Recording Studio 1	
02-Gymnasium	8	CMU-Mortar	01-Gymnasium Lobby, 02-Projection Room, 03-Lobby Storage, 06-Lobby Mens Restroom, 07-Lobby Womens Restroom, 08-Lobby Mens Custodial, 12-Gymnasium Southeast Storage, 13-Womens Locker Hallway, 14-Womens Locker/Shower, 15-Womens Coaches Office, 16-Womens Hallway Storage, 17-Mens Locker Hallway, 18-Mens Locker Hallway Storage, 19-Mens Locker/Shower, 20-Weight Room, 21-Back Stage Entry Hall, 22-Music/Choir Hallway, 23-Music Office, 24-Choir Room, 25-Choir Room #9, 26-Choir Room Storage, 27-Choir/Instrument Storage, 28-Room 6, 29-Room 5, 30-Room 4, 31-Room 3, 32-Room 2, 33-Womens Restroom, 34-Mens Restroom, 35-Recording Studio 1, 36-Recording Studio 1 Storage, 44-Exterior Water Heater Closet, 45-Laundry Room	

Condition Codes

General Condition: (1) Good (2) Damaged (3) Significantly Damaged (Damaged 25% or more)
 Change in Condition: (4) No (5) Yes (If yes, explain under comments)
 Abated: (6) Repaired (7) Removed (8) Encapsulated (9) Enclosed (10) Isolated & Restricted
 Misc: (11) Inaccessible, No surveillance data (12) Other (Explain under comments)

Six Month Surveillance Summary

District: Central California Conference of 7th
Day Adventist

Date:

School: Central Valley Christian Academy

Inspector:

Building	HMR Number	Asbestos Material	Location	Condition Code/Comments
02-Gymnasium	9	ACT 12" Fissure-Glue	01-Gymnasium Lobby, 03-Lobby Storage, 06-Lobby Mens Restroom, 07-Lobby Womens Restroom, 08-Lobby Mens Custodial, 12-Gymnasium Southeast Storage, 14-Womens Locker/Shower, 15-Womens Coaches Office, 16-Womens Hallway Storage, 18-Mens Locker Hallway Storage, 19-Mens Locker/Shower, 20-Weight Room, 22-Music/Choir Hallway, 23-Music Office, 28-Room 6, 29-Room 5, 31-Room 3, 32-Room 2, 33-Womens Restroom, 34-Mens Restroom, 36-Recording Studio 1 Storage, 39-Instrument Storage, 40-Music Library, 41-Band Storage, 42-Organ Studio	
02-Gymnasium	10	Rock-Mortar	01-Gymnasium Lobby	
02-Gymnasium	11	Carpet-Green Shag	02-Projection Room	
02-Gymnasium	12	Drywall Unfinished	02-Projection Room, 21-Back Stage Entry Hall, 36-Recording Studio 1 Storage, 44-Exterior Water Heater Closet, 45-Laundry Room	
02-Gymnasium	13	VFT 12" Brown Oatmeal-Mastic	04-Kitchen	
02-Gymnasium	14	Baseboard 4" Cream-Mastic	04-Kitchen, 33-Womens Restroom, 34-Mens Restroom, 35-Recording Studio 1, 37-Recording Studio 2	
02-Gymnasium	15	Masonite White	04-Kitchen	
02-Gymnasium	16	FCP-2x4 White Metal	04-Kitchen	
02-Gymnasium	17	Ceramic tile 1" Brown-Grout	06-Lobby Mens Restroom, 07-Lobby Womens Restroom	
02-Gymnasium	18	Ceramic tile 6" Brown-Grout	06-Lobby Mens Restroom, 07-Lobby Womens Restroom	

Condition Codes

General Condition: (1) Good (2) Damaged (3) Significantly Damaged (Damaged 25% or more)
 Change in Condition: (4) No (5) Yes (If yes, explain under comments)
 Abated: (6) Repaired (7) Removed (8) Encapsulated (9) Enclosed (10) Isolated & Restricted
 Misc: (11) Inaccessible, No surveillance data (12) Other (Explain under comments)

Six Month Surveillance Summary

District: Central California Conference of 7th
Day Adventist

Date:

School: Central Valley Christian Academy

Inspector:

Building	HMR Number	Asbestos Material	Location	Condition Code/Comments
02-Gymnasium	19	Ceramic Tile 4" Creamw/Speck-Grout	06-Lobby Mens Restroom, 07-Lobby Womens Restroom	
02-Gymnasium	20	Linoleum Beige Pebble-Mastic	08-Lobby Mens Custodial, 26-Choir Room Storage, 27-Choir/Instrument Storage, 29-Room 5, 32-Room 2, 36-Recording Studio 1 Storage	
02-Gymnasium	21	Baseboard L Shape Plastic-Mastic	09-Main Gymnasium	
02-Gymnasium	22	Drywall Knockdown Texture	10-Stage, 11-Stage Entry, 13-Womens Locker Hallway, 17-Mens Locker Hallway, 23-Music Office, 38-Band Room, 39-Instrument Storage, 40-Music Library, 41-Band Storage, 42-Organ Studio, 43-Custodial Closet	
02-Gymnasium	23	Wood Paneling-Glue	10-Stage, 40-Music Library	
02-Gymnasium	24	Carpet Grey Multi-Mastic	11-Stage Entry, 21-Back Stage Entry Hall, 22-Music/Choir Hallway, 23-Music Office, 24-Choir Room, 25-Choir Room #9, 28-Room 6, 31-Room 3, 37-Recording Studio 2	
02-Gymnasium	25	Baseboard 4" Brown-Mastic	11-Stage Entry, 21-Back Stage Entry Hall, 22-Music/Choir Hallway, 23-Music Office, 24-Choir Room, 25-Choir Room #9, 28-Room 6, 29-Room 5, 31-Room 3, 32-Room 2	
02-Gymnasium	26	Linoleum Yellow Pebble-Mastic	12-Gymnasium Southeast Storage	
02-Gymnasium	27	Baseboard 4" Beige-Mastic	12-Gymnasium Southeast Storage, 26-Choir Room Storage, 27-Choir/Instrument Storage, 36-Recording Studio 1 Storage, 39-Instrument Storage, 41-Band Storage	
02-Gymnasium	28	Ceramic Tile 1" Off White-Grout	14-Womens Locker/Shower, 19-Mens Locker/Shower	

Condition Codes

General Condition: (1) Good (2) Damaged (3) Significantly Damaged (Damaged 25% or more)
 Change in Condition: (4) No (5) Yes (If yes, explain under comments)
 Abated: (6) Repaired (7) Removed (8) Encapsulated (9) Enclosed (10) Isolated & Restricted
 Misc: (11) Inaccessible, No surveillance data (12) Other (Explain under comments)

Six Month Surveillance Summary

District: Central California Conference of 7th
Day Adventist

Date:

School: Central Valley Christian Academy

Inspector:

Building	HMR Number	Asbestos Material	Location	Condition Code/Comments
02-Gymnasium	29	Ceramic Tile 4" Brown Marble-Grout	14-Womens Locker/Shower, 19-Mens Locker/Shower	
02-Gymnasium	30	Carpet Multi Grey-Mastic	15-Womens Coaches Office	
02-Gymnasium	31	Baseboard 4" Black-Mastic	15-Womens Coaches Office	
02-Gymnasium	32	Ceramic tile 12"x6" Beige/Orange-Grout	14-Womens Locker/Shower, 19-Mens Locker/Shower	
02-Gymnasium	33	ACT 12" Pinhole-Glue	26-Choir Room Storage, 27-Choir/Instrument Storage	
02-Gymnasium	34	Carpet Red-Mastic	30-Room 4	
02-Gymnasium	35	ACT 12" Semi Smooth-Glue	30-Room 4	
02-Gymnasium	36	Linoleum White Pebble-Mastic	33-Womens Restroom	
02-Gymnasium	37	Linoleum Light Blue Pebble-Mastic	34-Mens Restroom	
02-Gymnasium	38	Drywall Smooth Texture	35-Recording Studio 1, 37-Recording Studio 2	
02-Gymnasium	40	Duct Sealant White	36-Recording Studio 1 Storage	
02-Gymnasium	41	ACT 12" Pinhole-Glue-glue	38-Band Room	
02-Gymnasium	42	Linoleum Tan Stone Pattern-Mastic	39-Instrument Storage, 41-Band Storage	
02-Gymnasium	43	Carpet Green-Mastic	40-Music Library	
02-Gymnasium	44	Sealant Wall Black	45-Laundry Room	

Condition Codes

General Condition: (1) Good (2) Damaged (3) Significantly Damaged (Damaged 25% or more)
 Change in Condition: (4) No (5) Yes (If yes, explain under comments)
 Abated: (6) Repaired (7) Removed (8) Encapsulated (9) Enclosed (10) Isolated & Restricted
 Misc: (11) Inaccessible, No surveillance data (12) Other (Explain under comments)

Six Month Surveillance Summary

District: Central California Conference of 7th
Day Adventist

Date:

School: Central Valley Christian Academy

Inspector:

Building	HMR Number	Asbestos Material	Location	Condition Code/Comments
02-Gymnasium	45	Floor Filler	45-Laundry Room	
03-Student Center/Shop Building	46	Drywall Smooth Texture 2	01-Student Center, 02-Student Center Restroom, 03-Student Center Water Heater Closet, 04-Student Center Storage, 07-Shop	
03-Student Center/Shop Building	47	Ceramic Tile 12" Tan-Grout	02-Student Center Restroom	
03-Student Center/Shop Building	48	Carpet Olive Green-Mastic	05-Shop Storage	
03-Student Center/Shop Building	49	Drywall Orange Peel Texture	05-Shop Storage, 06-Shop Classroom, 08-Paint Room, 09-Shop Storage, 10-Shop Office, 11-Shop Restroom	
03-Student Center/Shop Building	50	ACT 1'x4' Pinhole Fissure	09-Shop Storage	
04-Maintenance Bldg	51	Drywall Knockdown Texture 2	01-Garage Area	
04-Maintenance Bldg	52	Carpet Brown- Mastic	02-Maintenance Office	

Condition Codes

General Condition: (1) Good (2) Damaged (3) Significantly Damaged (Damaged 25% or more)
 Change in Condition: (4) No (5) Yes (If yes, explain under comments)
 Abated: (6) Repaired (7) Removed (8) Encapsulated (9) Enclosed (10) Isolated & Restricted
 Misc: (11) Inaccessible, No surveillance data (12) Other (Explain under comments)



Bulk Asbestos Analysis

(EPA Method 600/R-93-116, Visual Area Estimation)

Hazard Mgmt. Services
Ken Meadows
Fresno Location
371 E. Bullard Ave., Ste. 109
Fresno, CA 93710

Client ID: 1636
Report Number: B197303
Date Received: 10/22/14
Date Analyzed: 10/22/14
Date Printed: 10/30/14
First Reported: 10/30/14

Job ID/Site: F14031G - Central California Conference of 7th Day Adventist, Cetral Valley
Christian Academy
Date(s) Collected: 10/21/2014

FALI Job ID: 1636
Total Samples Submitted: 1
Total Samples Analyzed: 1

Sample ID	Lab Number	Asbestos Type	Percent in Layer	Asbestos Type	Percent in Layer	Asbestos Type	Percent in Layer
-----------	------------	---------------	------------------	---------------	------------------	---------------	------------------

HMA-SDA-CVCA-F14031G-39A

11573218

Layer: Tan Fibrous Material

ND

Layer: Paint

ND

Total Composite Values of Fibrous Components: **Asbestos (ND)**

Cellulose (35 %) Fibrous Glass (45 %)

Tad Thrower, Laboratory Supervisor, Hayward Laboratory

Note: Limit of Quantification ('LOQ') = 1%. 'Trace' denotes the presence of asbestos below the LOQ. 'ND' = 'None Detected'.

Analytical results and reports are generated by Forensic Analytical Laboratories Inc. (FALI) at the request of and for the exclusive use of the person or entity (client) named on such report. Results, reports or copies of same will not be released by FALI to any third party without prior written request from client. This report applies only to the sample(s) tested. Supporting laboratory documentation is available upon request. This report must not be reproduced except in full, unless approved by FALI. The client is solely responsible for the use and interpretation of test results and reports requested from FALI. Forensic Analytical Laboratories Inc. is not able to assess the degree of hazard resulting from materials analyzed. FALI reserves the right to dispose of all samples after a period of thirty (30) days, according to all state and federal guidelines, unless otherwise specified. All samples were received in acceptable condition unless otherwise noted.

BULK Material Analysis Request Form

Hazard Management Services, Inc.

Modesto
P.O. Box 576848
Modesto, CA 95355-1755
(209) 551 - 2000
FAX: (209) 575 - 5657

Date Submitted: 10/21/14

Contact: Ken Meadows

Collected By: Ken Meadows

Date(s) Collected: 10/21/14

Job ID: Central California Conference of 7th Day Adventist

Job Site: Central Valley Christian Academy

Analysis Requested: **PLM with Dispersion Staining**

Turn Around Time: **24 HR**

Laboratory: Forensic Analytical, Inc.

Special Instructions: e mail results to :kmeadows@hazmanage.com

Project ID / Job No: ~~14031G~~ **F14031G**

Bill to: Hazard Management Services, Inc.

Sample ID	Material Description / Location
HMS-SDA-CVCA-F14031G-39A	FCP 2x4 Pinhole Fissure
	02-Gymnasium, 35-Recording Studio 1, At Entry

Submitted By: *Ken Meadows*

Date Submitted: 10/21/14

Submitted Via: FedEx

Received By: *[Signature]*

Date Received: 1/1

Received Via: FX

10-22-14A10:44 RCVD

Date Printed: 10/21/2014